DIREKT-TEK

DTLAPC14-1

USER GUIDE

14" Ultra Slim Laptop

Windows 10

Review this manual before operating your Direkt-Tek laptop
and keep it for future reference.

Introduction and Table of Contents

TABLE OF CONTENTS Page

1.0 Introduction..... 1
1.1 Overview 2
2.0 Appearance and Buttons..... 3
2.1 Introduction to Desktop..... 4
2.2 Windows Start Menu 4
2.3 Introduction to App Interface 4
3.0 Basic Operations..... 6
3.1 Sleep, Restart and Shut Down 6
3.2 Recovery..... 6
3.3 Bluetooth..... 7
3.4 Security Management 8
4.0 Specifications..... 9

1.0 INTRODUCTION

This User Guide is designed to guide you through the key functions and features of your new laptop. Please read carefully to ensure an optimal user experience and keep it handy for future reference.

NOTE:
To change from English language prompts to Spanish language prompts, please go to “Control Panel," then to “Clock, Language and Region," and then to “Language” to change from English to Spanish.

Overview and Notes

1.1 OVERVIEW

The new Direkt-Tek 14" Ultra Slim Laptop (DTLAPC14-1) features Windows 10, HD resolution screen of 1920 x 1080 and boasts a Quad Core Processor and up to 1.92 GHz. With the Ultra Slim Laptop you can access the web, news, local business information and the Windows Store, where you can download your favorite apps, games, movies and more! With the built-in Bluetooth function you can seamlessly pair your Ultra Slim Laptop with any Bluetooth compatible devices.

NOTES

- The Ultra Slim Laptop is a high-density electronic product. DO NOT attempt to disassemble the device.
- Please do not drop or bang the device.
- Avoid using this product in the following environments: Extremely hot or cold places, high humidity, dusty areas, direct sunlight or long-term exposure to the sun.
- The product may be cleaned with a damp cotton cloth; the use of any chemical cleaning fluid is prohibited. Please keep the product away from water at all times.
- If you use headphones, DO NOT use them while crossing the street, riding a bicycle or driving a motorcycle.
- Please use approved battery, battery charger and accessories only. The use of any other type of products would be a breach of warranty and may be dangerous.
- If you have any questions regarding the use of this product, please contact your local dealer or contact Direkt-Tek customer service center directly at CustomerService@direkt-tek.com or call (888) 999-1675.
- Direkt-Tek will not be held responsible for any files lost due to product damage, repair or other causes. Please be sure to follow instructions in the User Guide and backup your files in a timely manner.

2.0 APPEARANCE AND BUTTONS

TOP

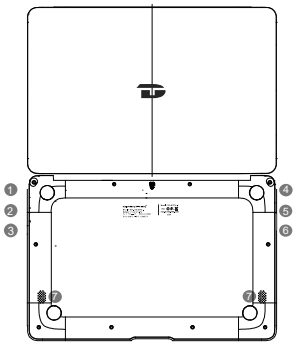

BOTTOM

SCREEN

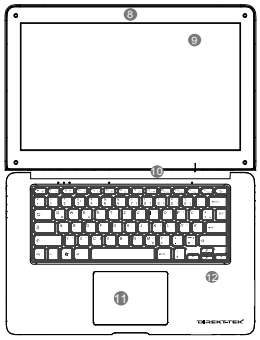

BOTTOM/ KEYBOARD

❶ 1. USB Port
❷ 2. Headphone Jack
❸ 3. Micro SD Slot
❹ 4. DC Jack
❺ 5. USB Port
❻ 6. HDMI Port
❼ 7. Speaker
❽ 8. Camera
❾ 9. LCD
❿ 10. Mic
⓫ 11. Touch Pad
⓬ 12. Keyboard

Introduction to Desktop

2.1 INTRODUCTION TO THE DESKTOP

You must log on to your Microsoft account before the start up application can run.

2.2 WINDOWS START MENU

Press the key on the keyboard or click the icon on the screen until you see the Start Menu. All applications/programs are displayed in the form of "magnets" listed on the screen. Click on any of the icons to open.

2.3 INTRODUCTION TO APP INTERFACE

If you want to pin more application programs on the Start interface, press and hold the application program for about one second, and release the magnet until the pop-up option appears and select "Pin to Start" to fix to the start screen, or just press and move to the start screen. (Screen 1).

Introduction to Desktop (Cont'd)

(Screen 1)

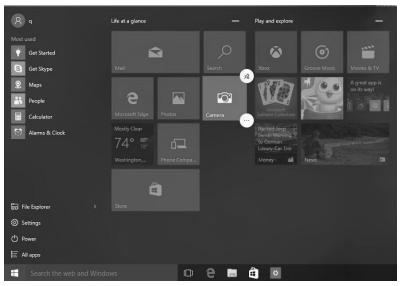

(Screen 2)

Conversely, if you want to cancel or delete a certain application in the Start screen, press and hold the application program magnet for about one second and click . You can also click to check more menu options, such as resizing the magnet you want. (Screen 2) Slide it to the left from the right side of the screen to start Action Center to check the laptop status: Rotation lock, Bluetooth, Brightness, etc.

3.0 BASIC OPERATIONS

3.1 Sleep, Restart and Shutdown

Force Reset / Shutdown

If the laptop freezes, you can press and hold the Power button for 8~12 seconds, then the laptop will shutdown.

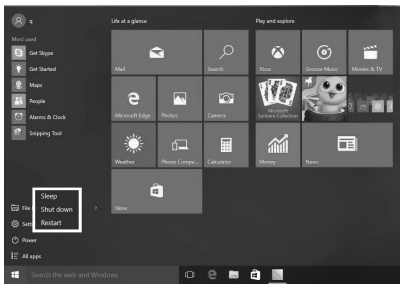

3.2 RECOVERY

Follow the steps below

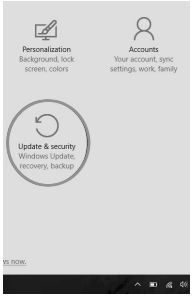

Click the button in the lower left corner of screen and select **"Settings"** then select "**Update & Security**", click on "**Recovery**". The program will walk you through simple steps necessary to recover your system.

3.3 BLUETOOTH

- Click the button in the lower left corner of screen.
- Select **"Settings"**
- Select "**Devices**", click on "**Bluetooth**".

a) Make sure the Bluetooth switch is set to "**On**"
After you turn on Bluetooth, the laptop will auto-search other devices you can pair with your device.

Send or Receive Files via Bluetooth

b) Send a File: Before sending files, you should open the window, "Select where to send your files": Click the icon at lower right corner of desktop - - Send a File.

c) Receive a File: Before receiving the files, you should open the window "Waiting for a connection": Click the icon at lower right corner of desktop - - Receive a File.

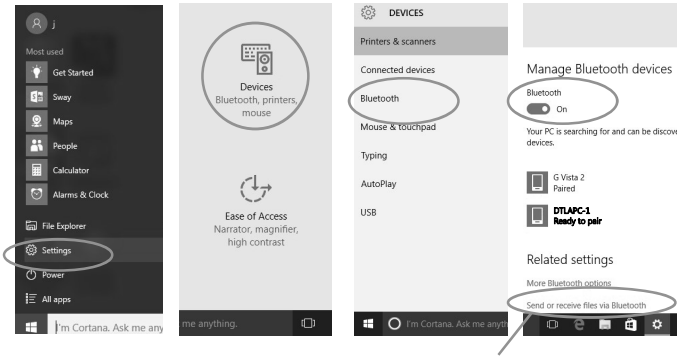

Send or Receive Files via Bluetooth

3.4 SECURITY MANAGEMENT

Method for quick setup:

Click the button in the lower left corner of screen and select **"Settings".**

Select **"Accounts"** on the right and click "**Create local account**" in "Your account" on the right side. After creating a user name and a password for Windows Live ID Account, input username, password, confirm password and password prompt.

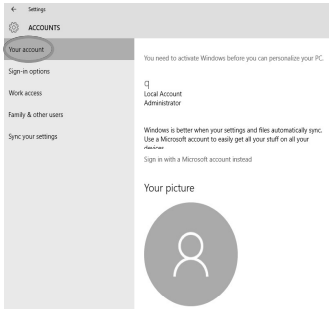

Specifications

System hardware configuration:		
Type	**Details**	**Descriptions**
CPU	Type	Cherry trail, Z8350
	Speed	up to 1.92 GHz
GPU	Type	Gen8-LP 10/12EU up to 500MHz
RAM	Capacity	4GB LPDDR3/PCDDR
ROM	Capacity	32GB
Camera	Front /back	Front 0.3MP
Speaker	Size	Built-in 8Ω/1W speaker x 2
Type	**Details**	**Descriptions**
Product Form	Mateials	Plastic+Rubber
	Colors	Black, Gold and Silver..so on
LCD	Screen Size	14"
	Screen Resolution	1920*1080 IPS
Battery	Type	Lithium-ion polymer battery
	Capacity	10000mAH
Type	**Details**	**Descriptions**
WIFI	WIFI module	WIFI 802.11b/g/n
BT	BT module	4.0
Interface Configuration:		
Type	**Details**	**Descriptions**
Memory card socket	External memory	Micro SD
USB interface	Data transfer supportive	1xUSB3.0, 1xUSB2.0
Headphone jack	Music output	ϕ 3.5mm standard headphone jack
DC connector	Power	ϕ 3.5MM power connector
HDMI interface	Video output	Mini HDMI
Keyboard	Input device	Support
Necessary Accessories:		
Type	**Details**	**Descriptions**
Power adapter	Standard Configuration	DC-5V/3A
Software Configuration:		
Type	**Details**	**Descriptions**
Office 365	**Office 365**	for 1 year
Operating System	**Operating system version**	Windows 10

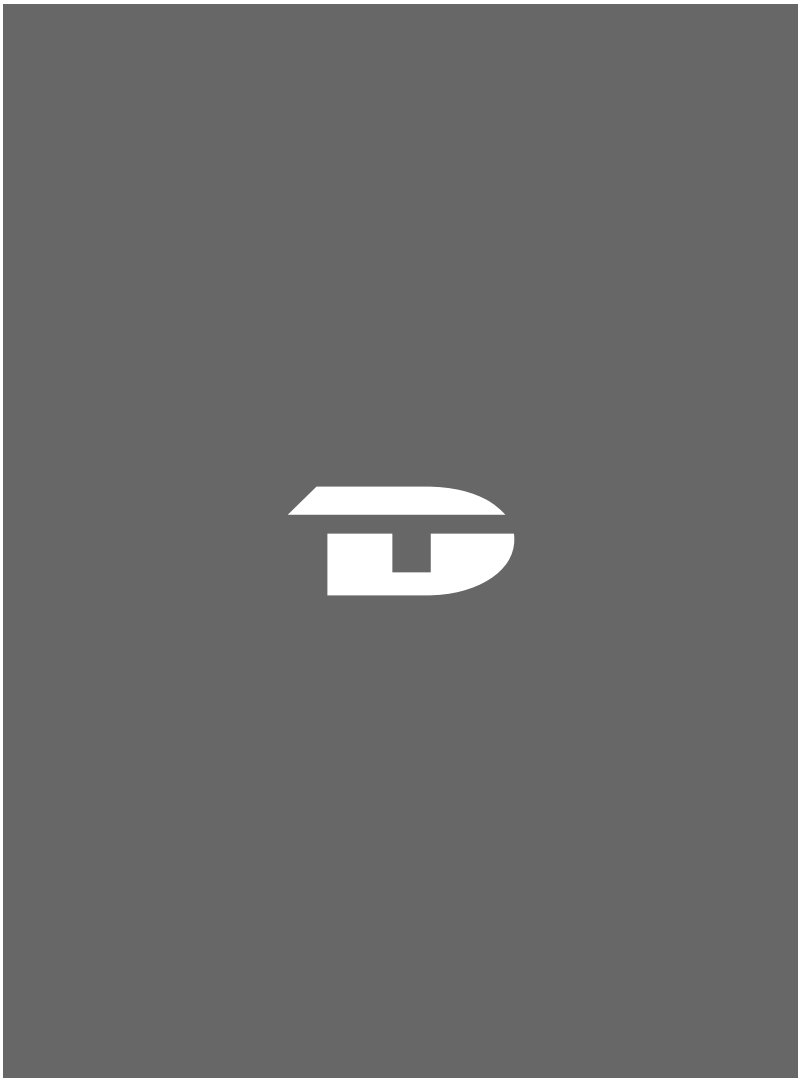

FCC Statement

This equipment has been tested and found to comply with the limits for a Class B digital device, pursuant to part 15 of the FCC Rules. These limits are designed to provide reasonable protection against harmful interference in a residential installation. This equipment generates, uses and can radiate radio frequency energy and, if not installed and used in accordance with the instructions, may cause harmful interference to radio communications. However, there is no guarantee that interference will not occur in a particular installation. If this equipment does cause harmful interference to radio or television reception, which can be determined by turning the equipment off and on, the user is encouraged to try to correct the interference by one or more of the following measures:

- Reorient or relocate the receiving antenna.
- Increase the separation between the equipment and receiver.
- Connect the equipment into an outlet on a circuit different from that to which the receiver is connected.
- Consult the dealer or an experienced radio/TV technician for help.

Caution: Any changes or modifications to this device not explicitly approved by manufacturer could void your authority to operate this equipment.

This device complies with part 15 of the FCC Rules. Operation is subject to the following two conditions: (1) This device may not cause harmful interference, and (2) this device must accept any interference received, including interference that may cause undesired operation.

RF Exposure Information

The device has been evaluated to meet general RF exposure requirement. The device can be used in portable exposure condition without restriction.