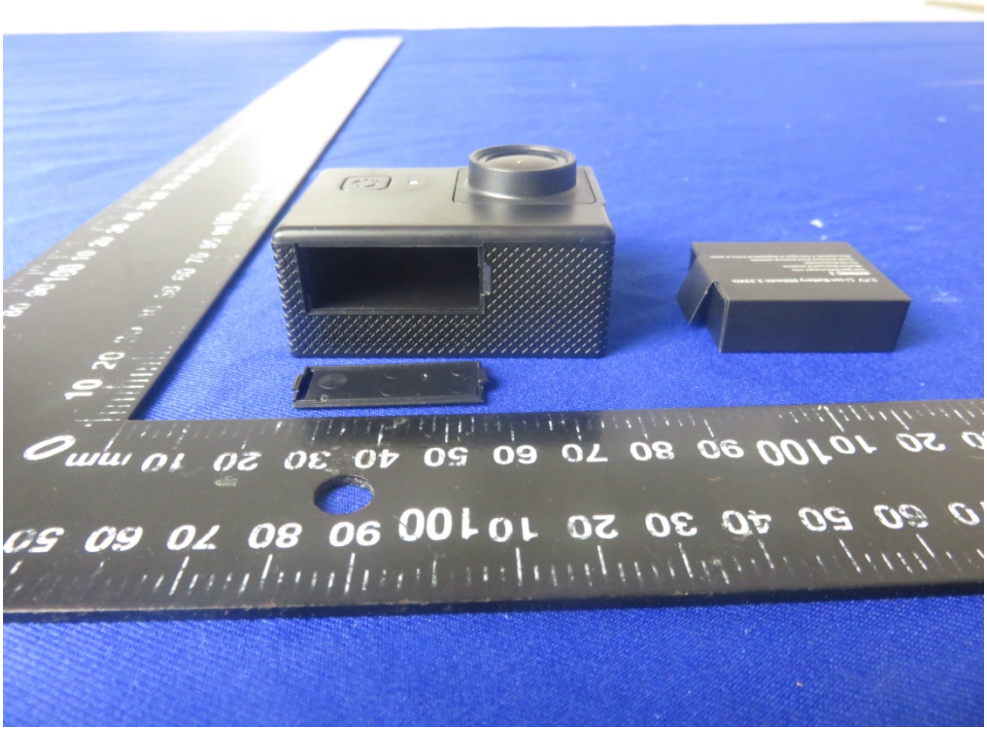

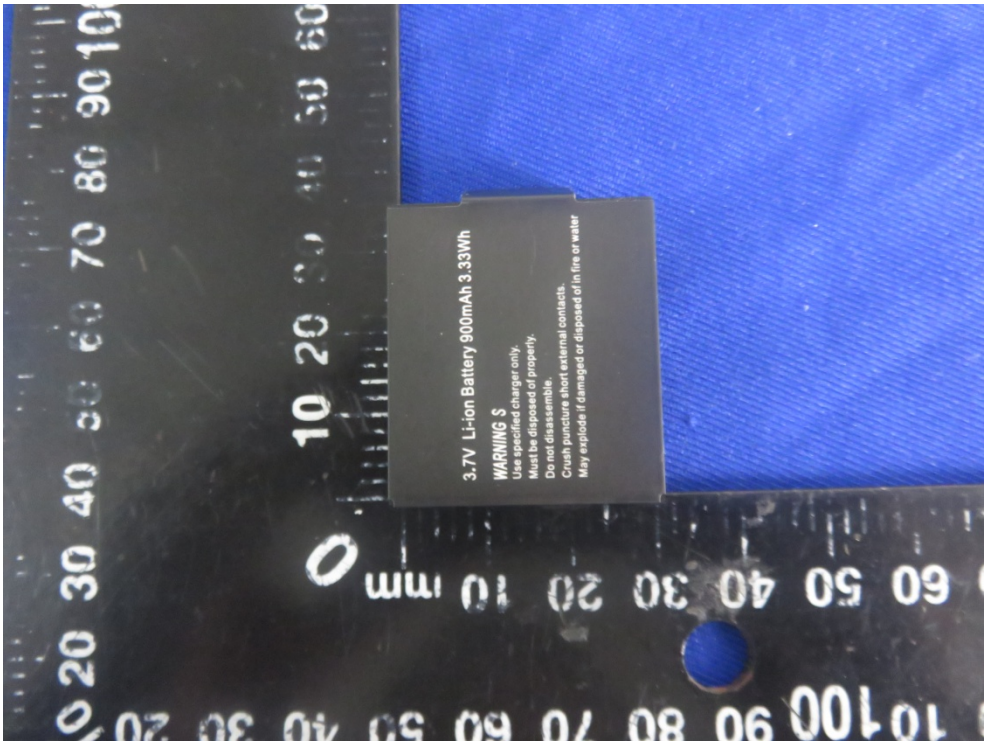
3.7V Li-ion Battery 900mAh 3.33Wh
WARNING S
Use specified charger only.
Must be disposed of properly.
Do not disassemble.
Crush puncture short external contacts.
May explode if damaged or disposed of in fire or water

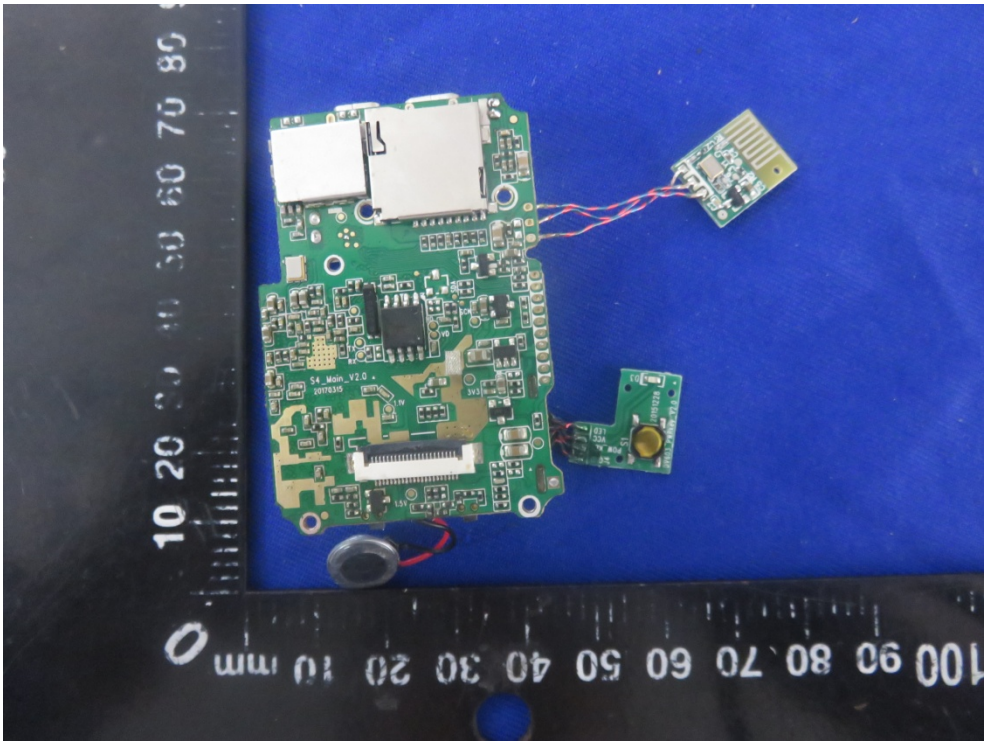

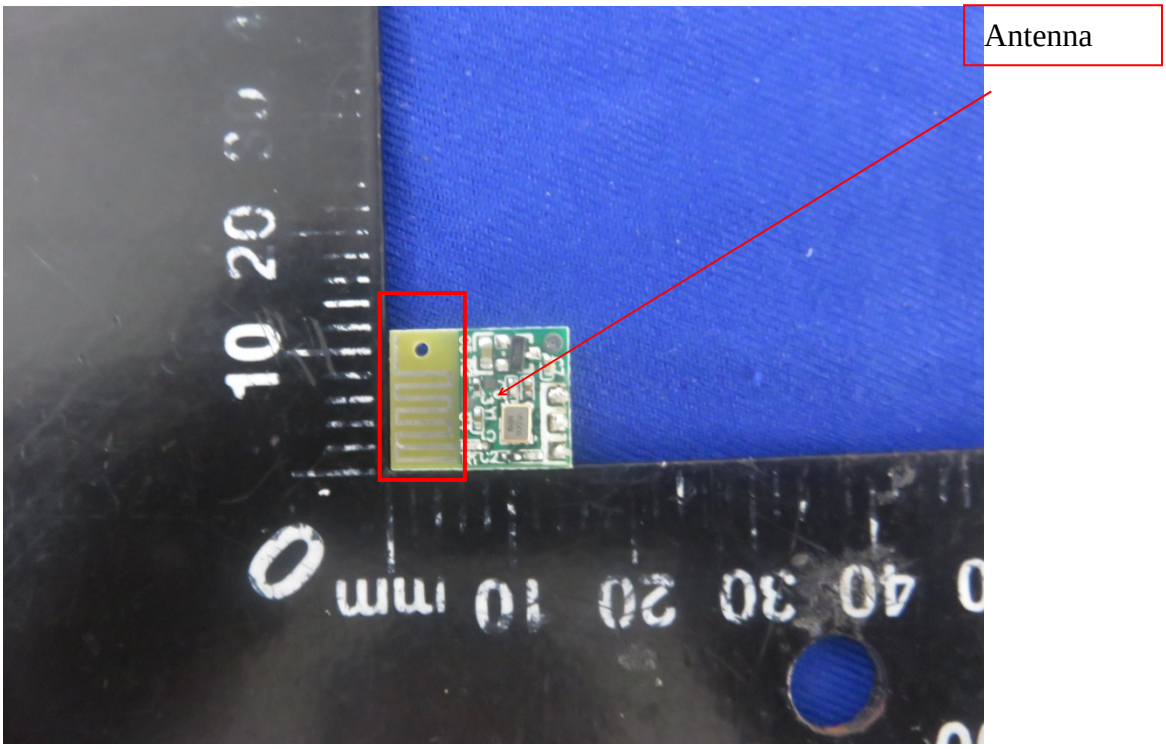
Antenna

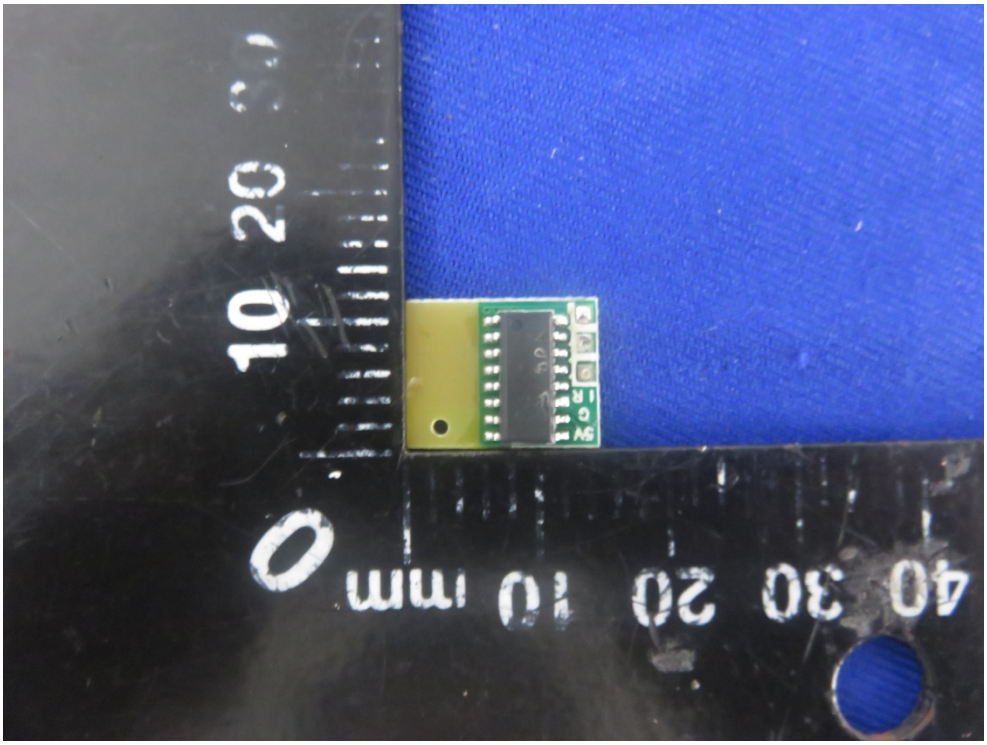

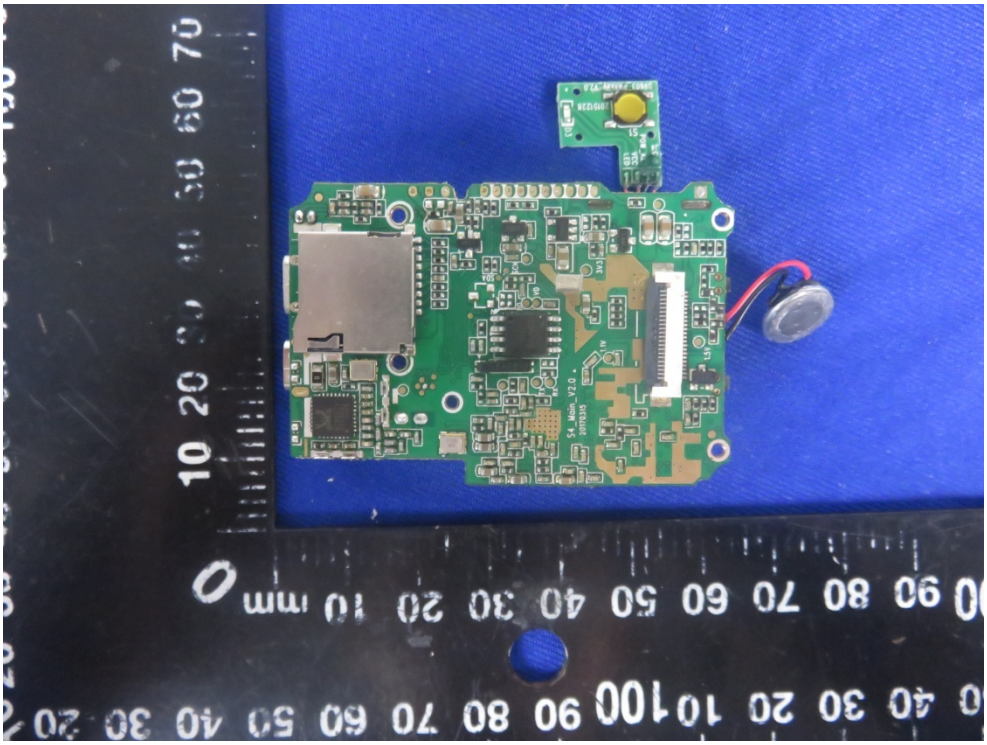

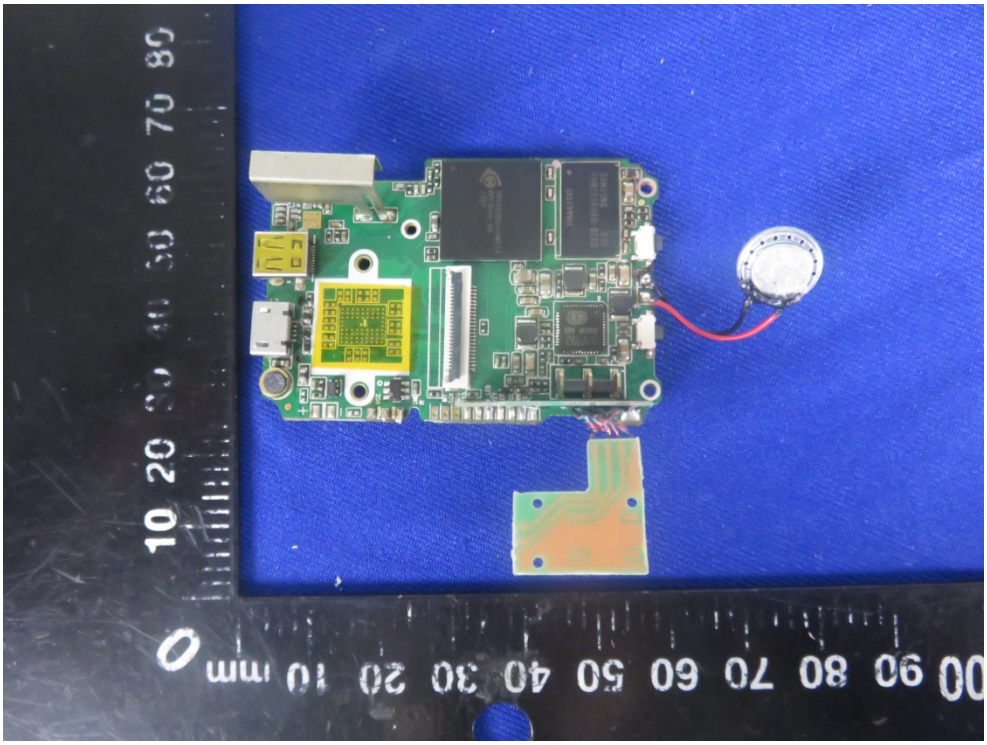

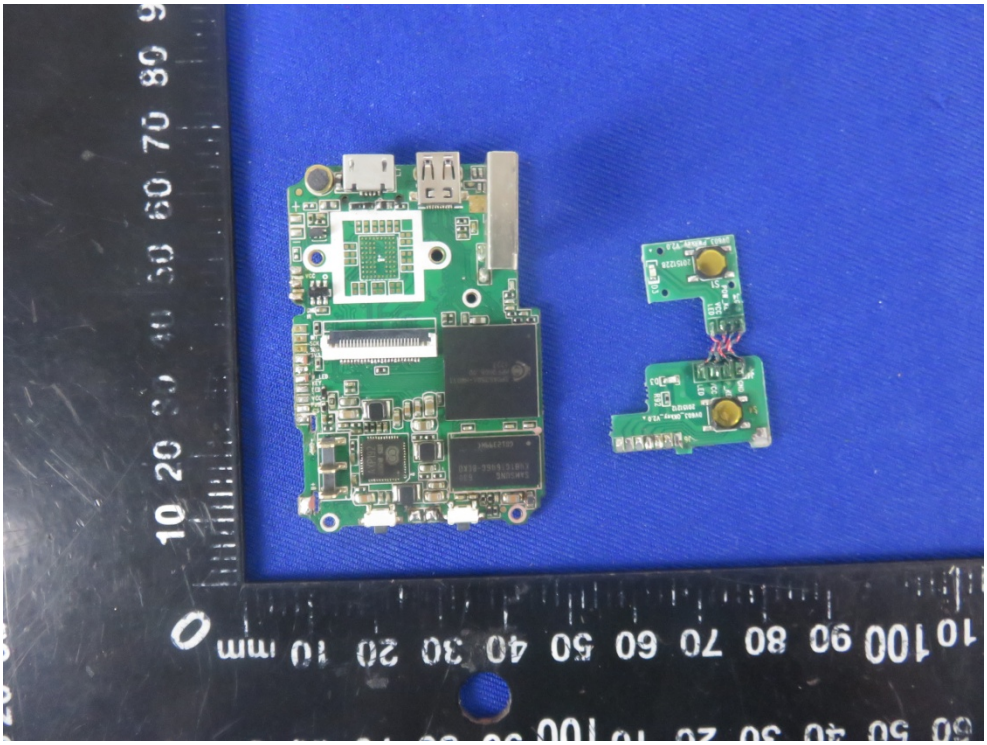

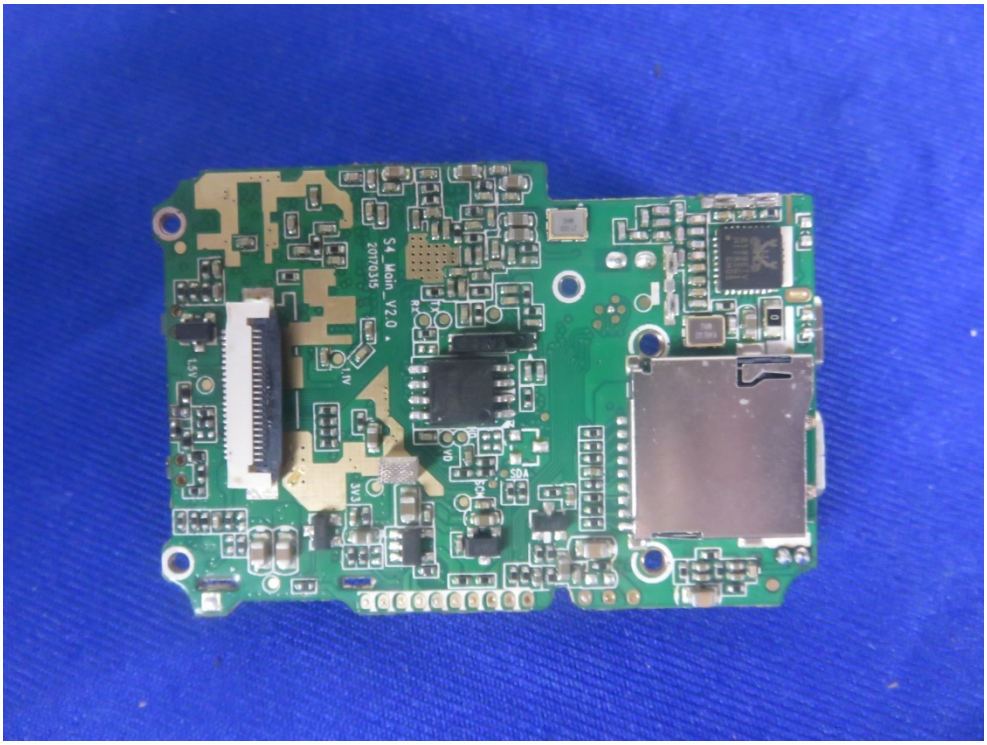
S4_Main_V2.0
20170319
1.5V
1.1V
3V3
SDA
SCL

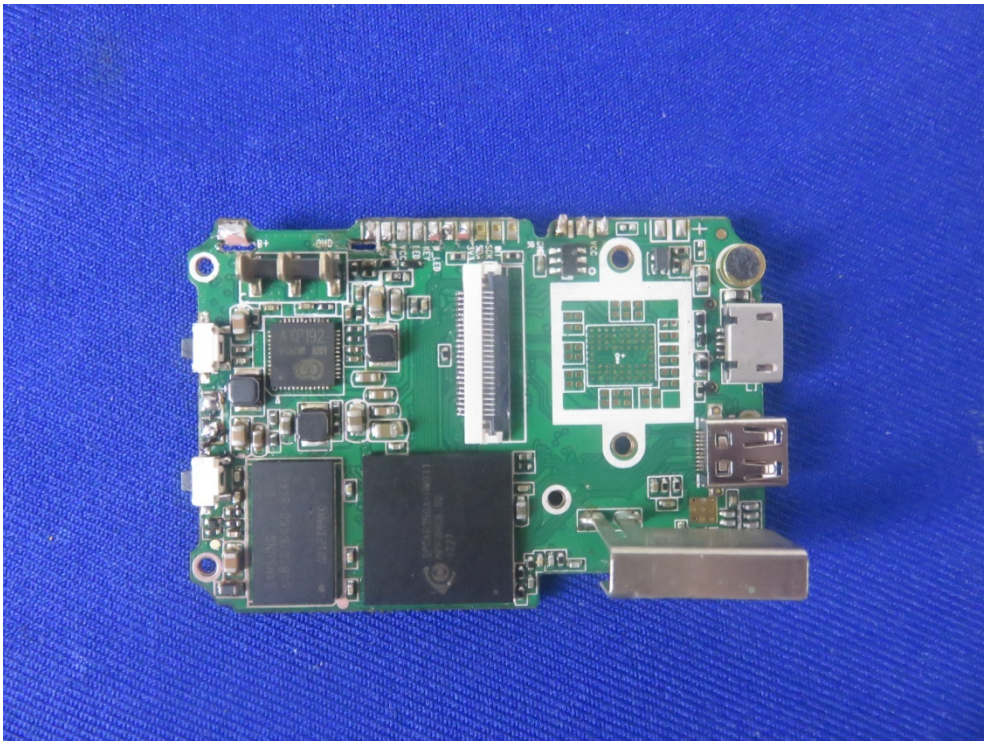
B+
GND
ESP32