Internal Photos

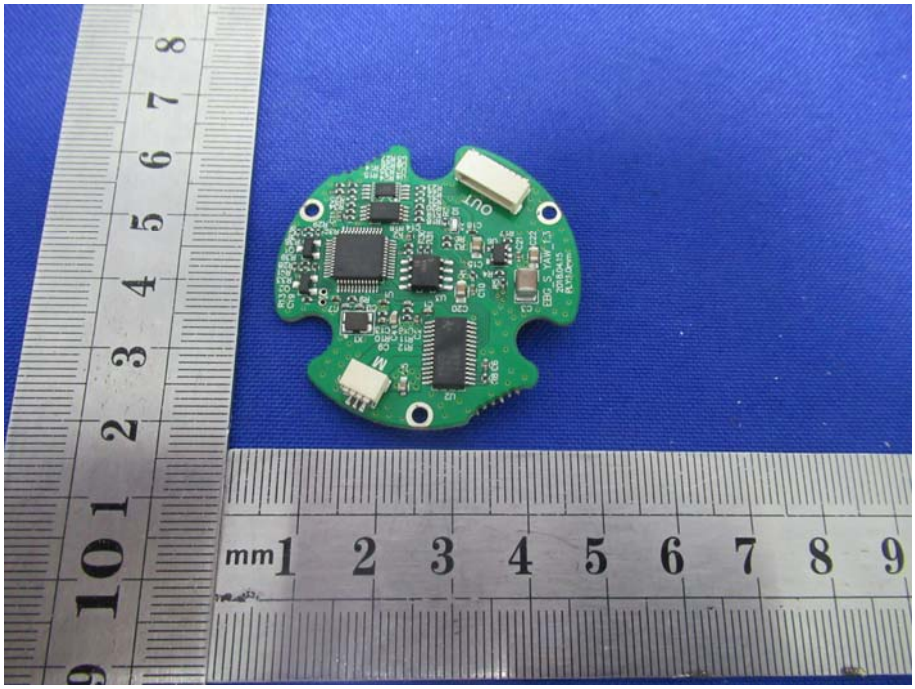
OUT
M
mm 1 2 3 4 5 6 7 8 9

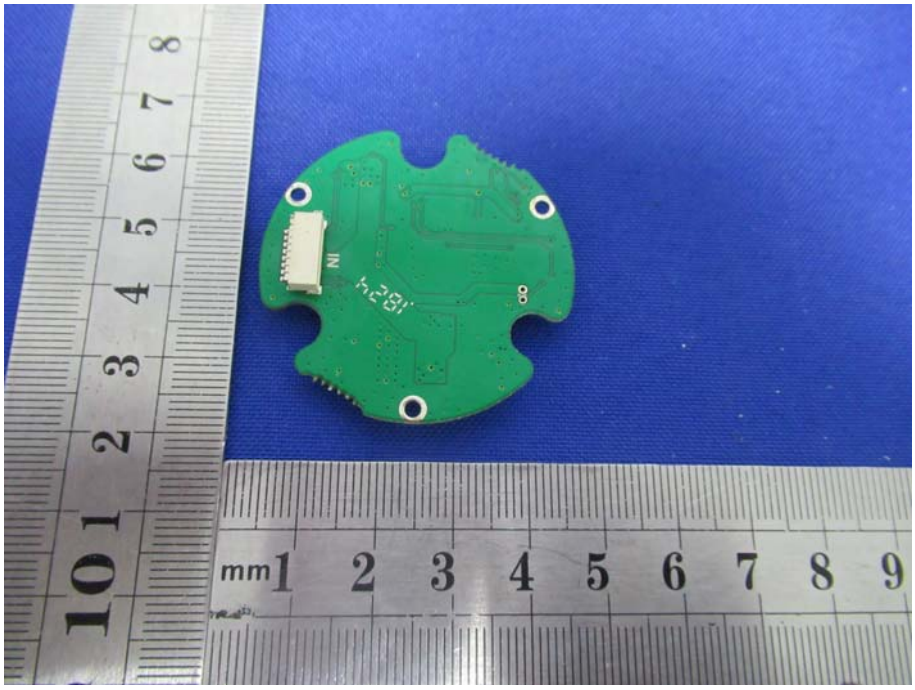
IN
mm 1 2 3 4 5 6 7 8 9

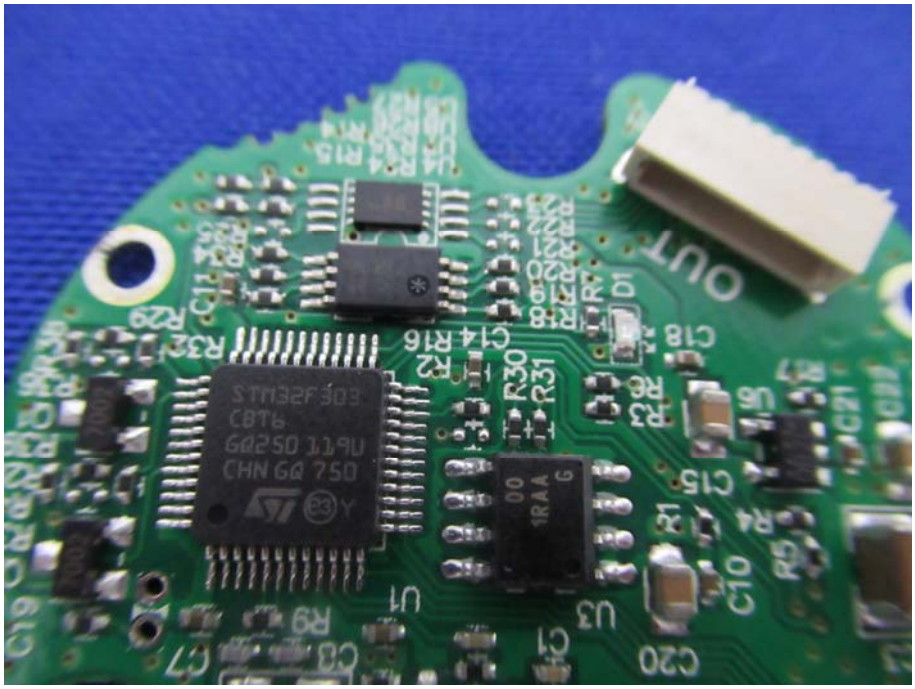
STM32F303
CBT6
G0250 119U
CHN GQ 750
1RAA
OUT
U1
U3
C20
C1
C7
C8
R9
C10
R5
R4
C15
R3
R6
C18
D1
R7
R18
R20
R21
R22
R30
R31
R2
C14
R16
R32
R29
C11
R33
R36
C19
R23
R24
R25
R26
R27
R28
U4
R14
R15

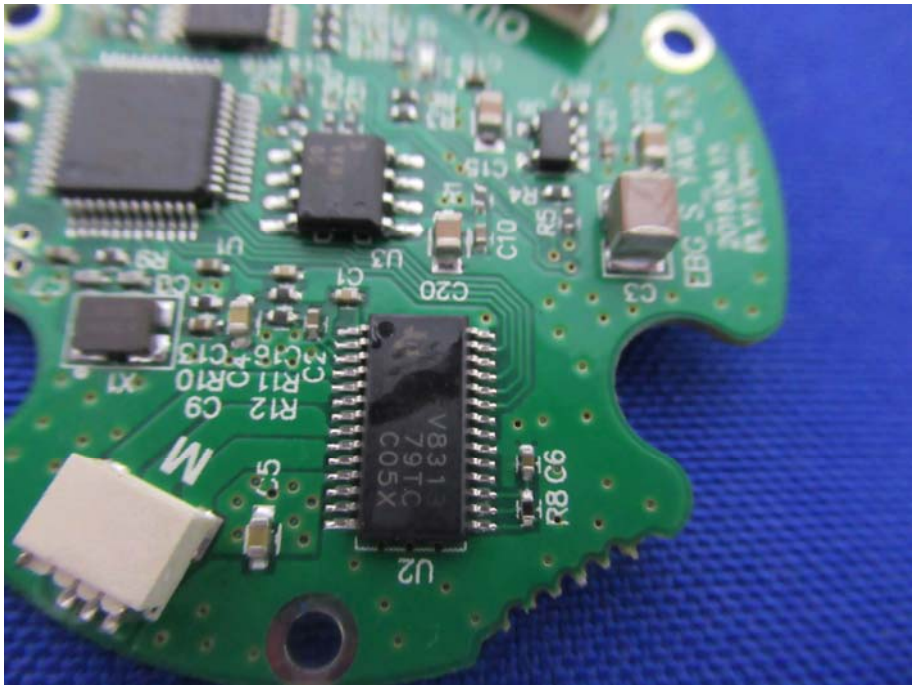
V8313
79TC
C05X
U2
R8 C6
C5
M
R12
C9
R11
C10
C12
C16
C13
X1
U1
R9
C8
C7
U3
C1
C20
C10
R5
R4
C15
C3
EBG

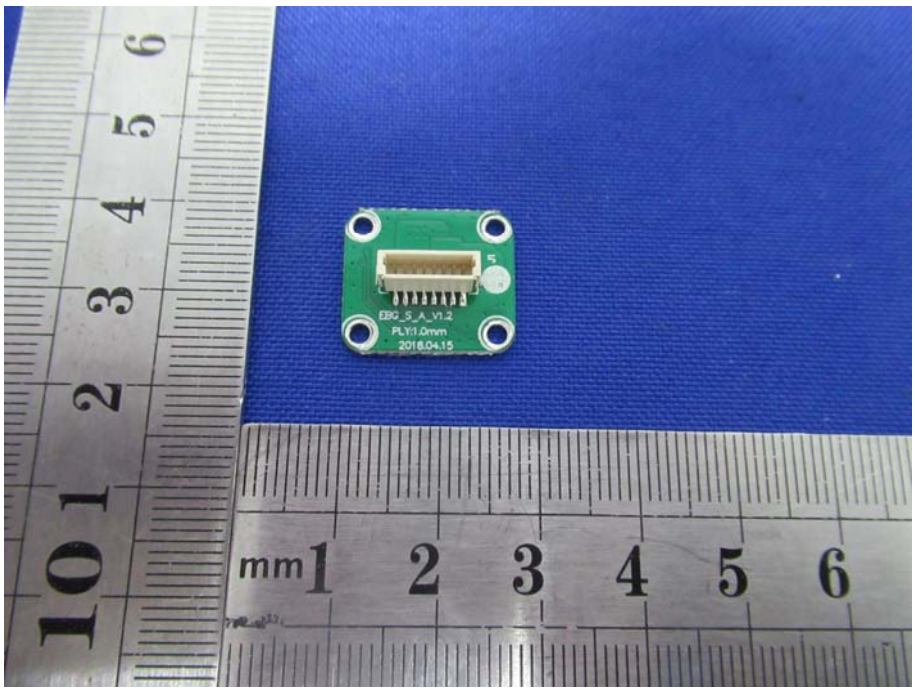
EEG_S_A_V1.2
PLY:1.0mm
2018.04.15
mm

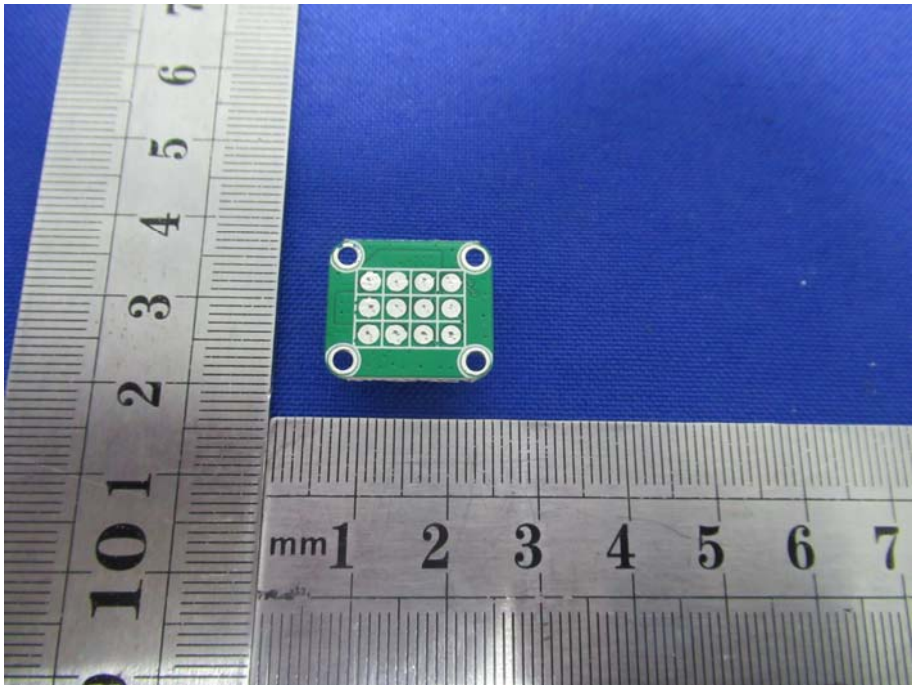
mm

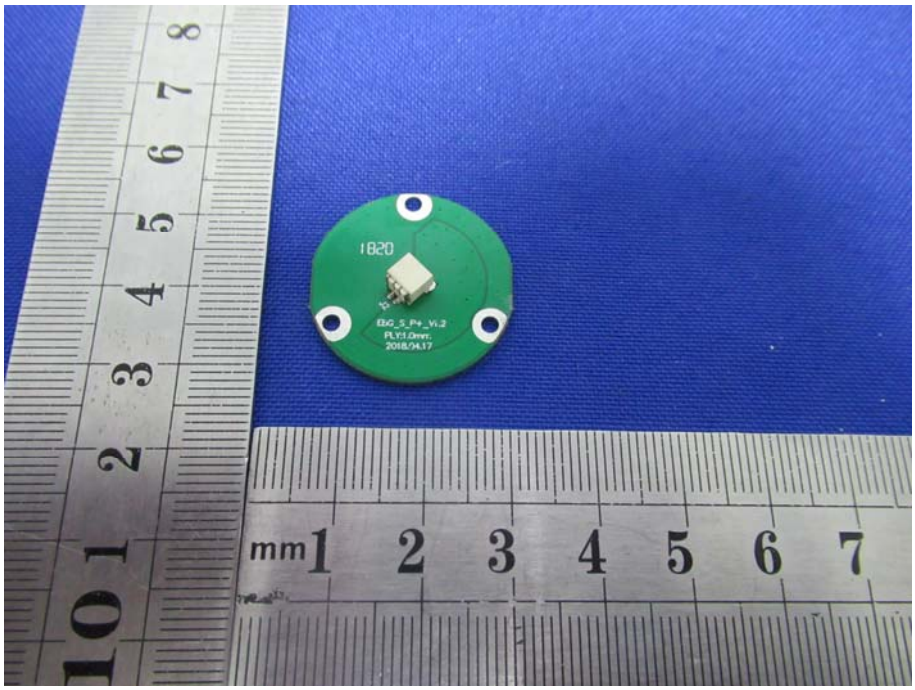
1820
mm

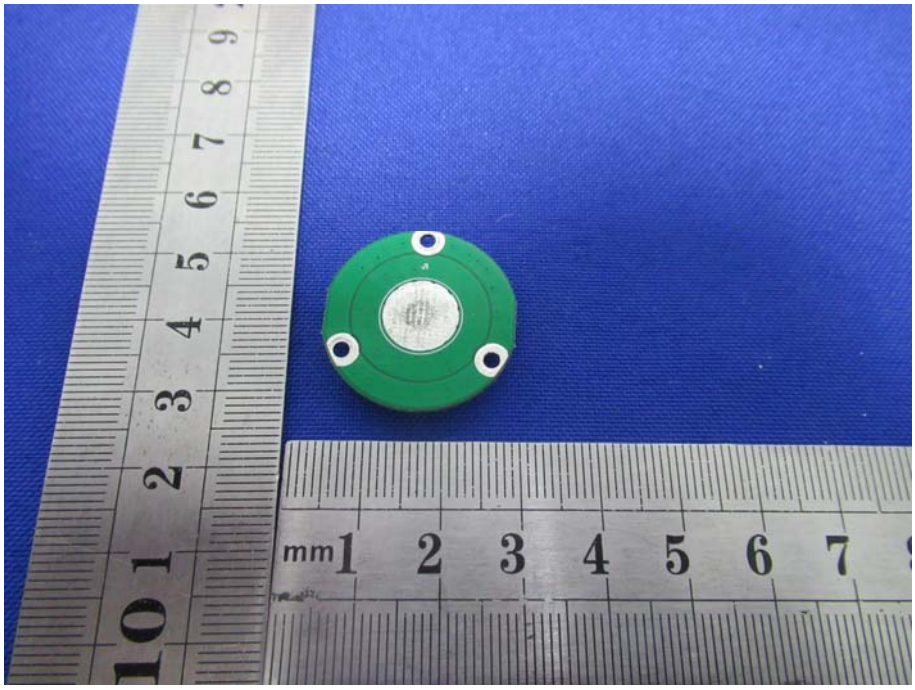
mm

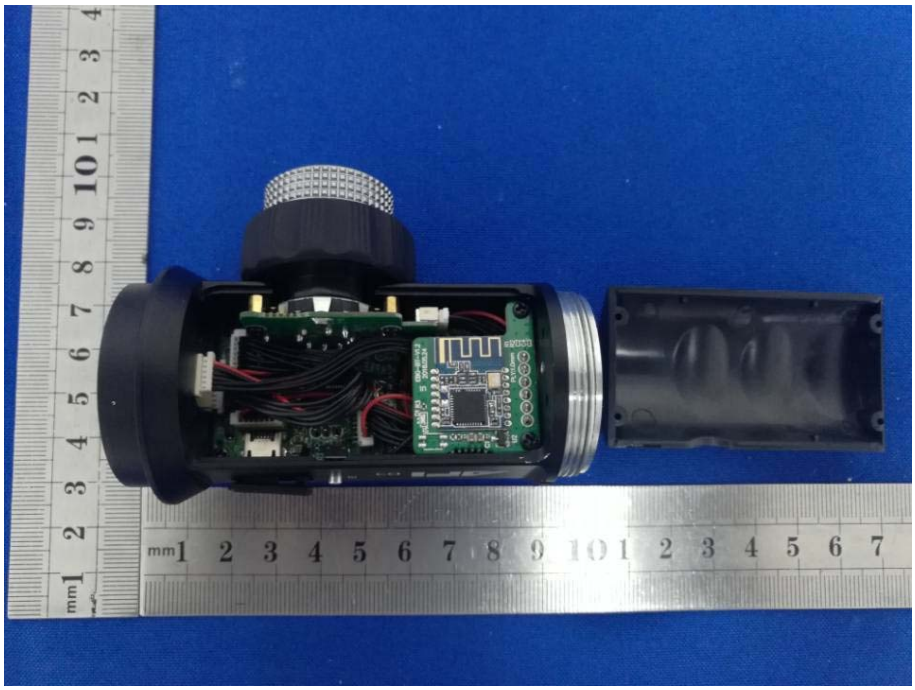

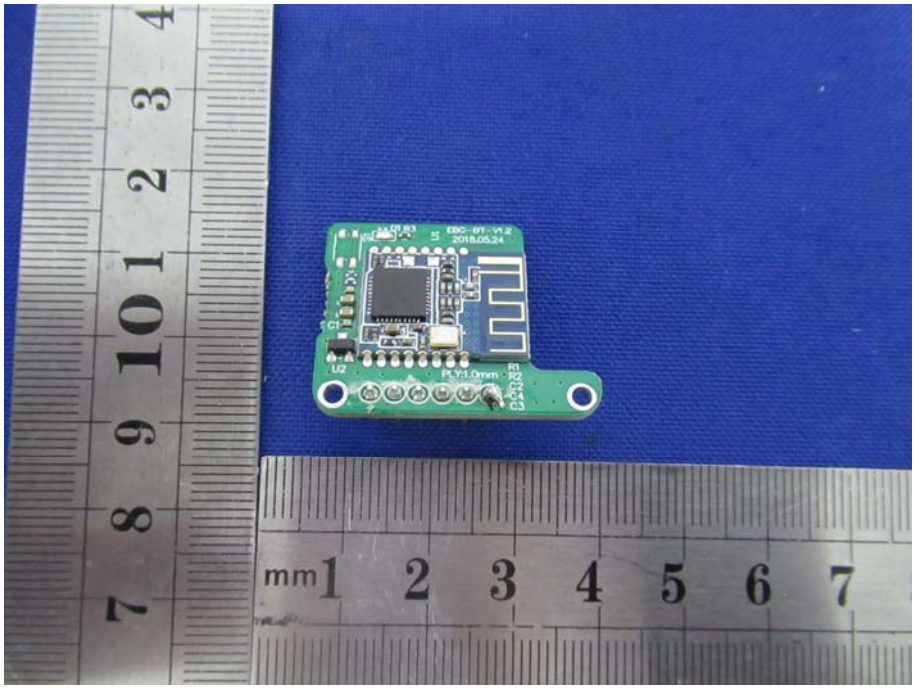
EBC-01-V1.2
2018.05.24
U2
P.Ty:1.0mm
R1
R2
C2
C4
C3

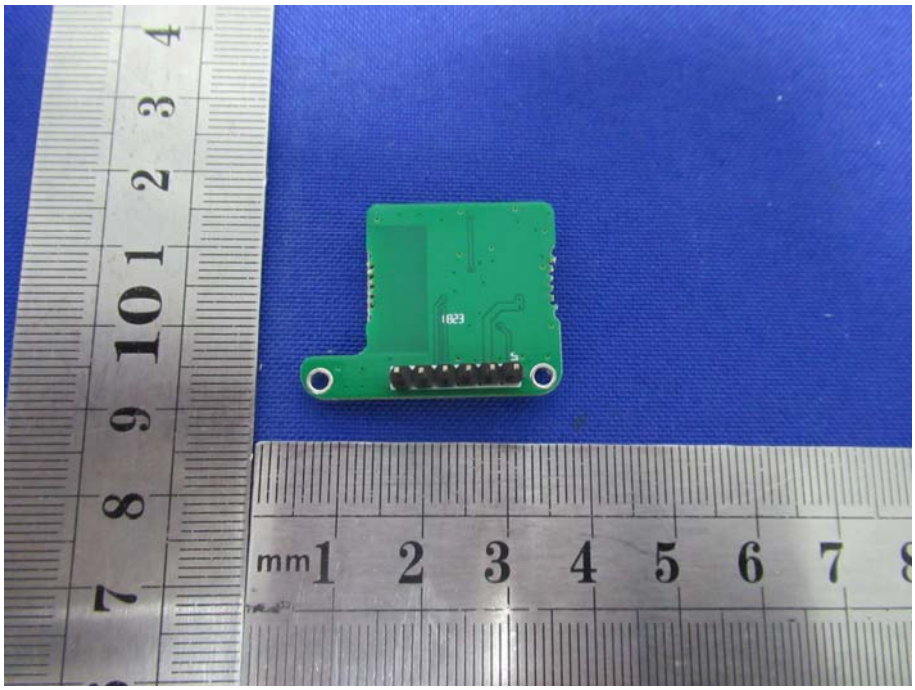

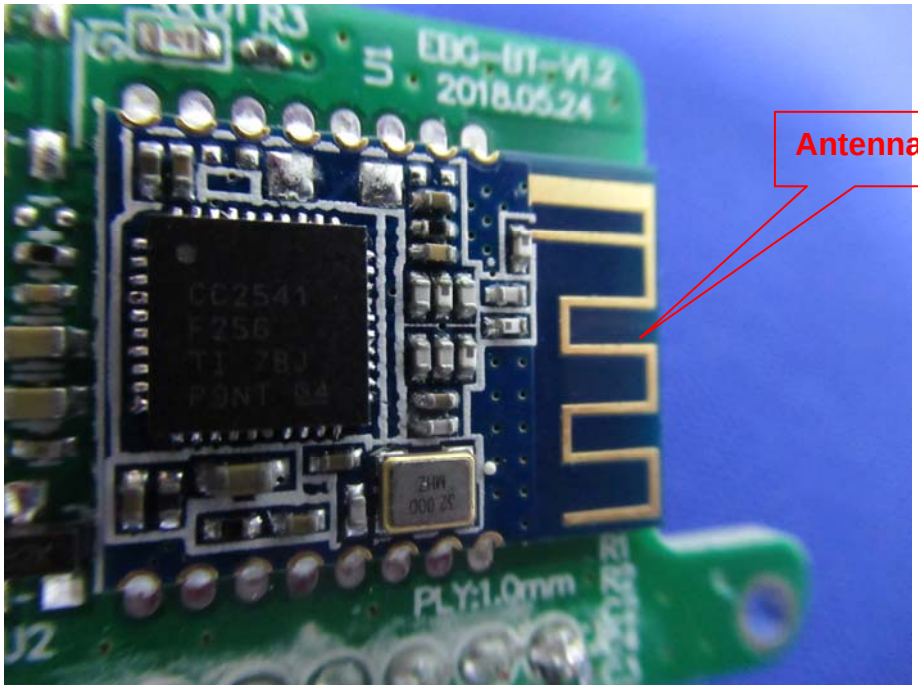
EDC-UT-V1.2
2018.05.24
CC2541
F256
Antenna
PLY:1.0mm

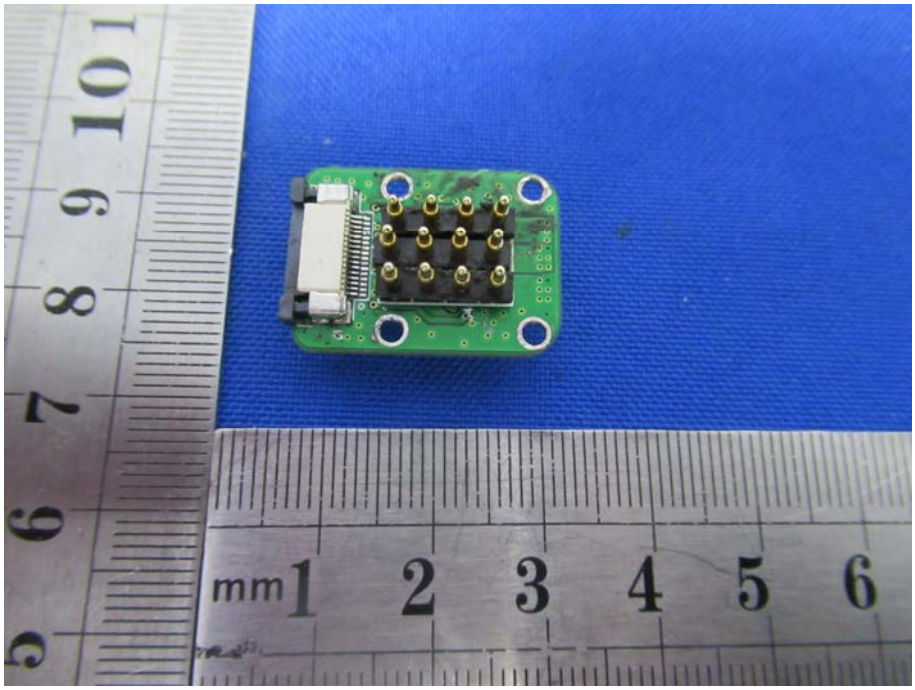
mm 1 2 3 4 5 6

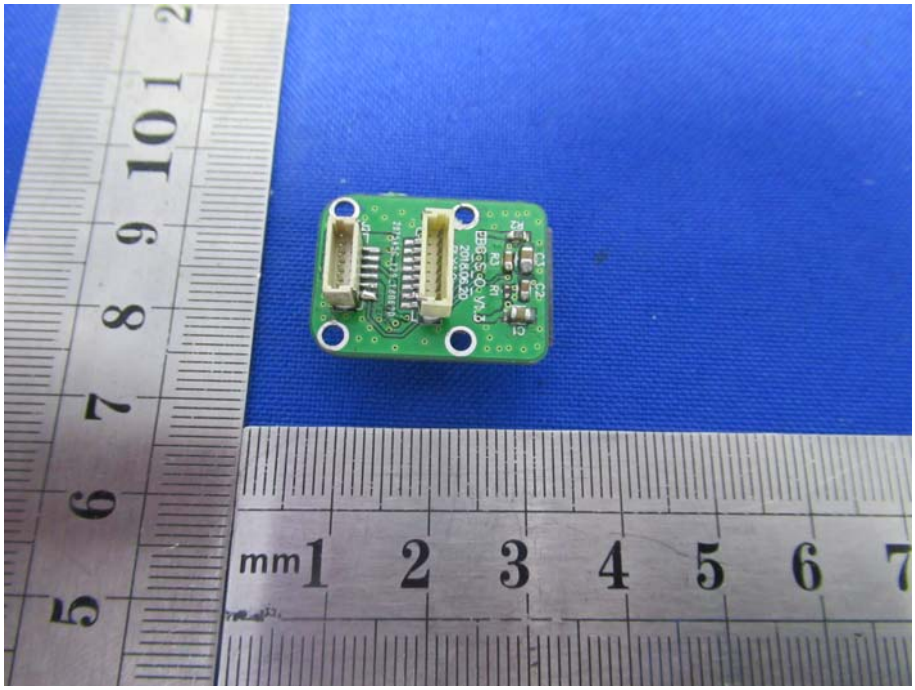
mm 1 2 3 4 5 6 7

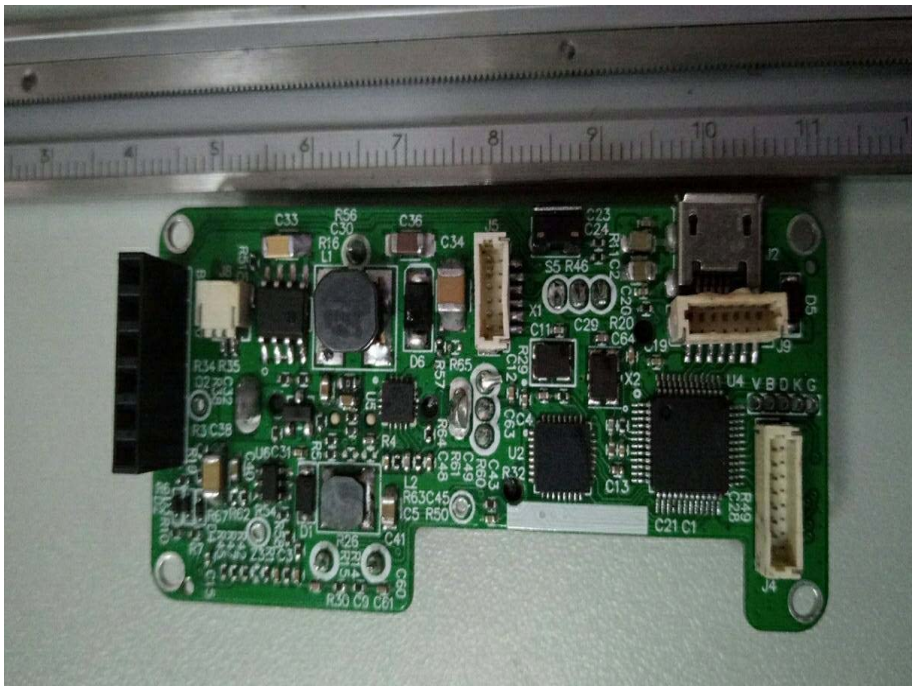
C33
R56
C30
R16
L1
C36
C34
J5
C23
C24
S5 R46
C20
X1
C11
C29
R20
C64
J2
D5
J9
R34 R35
D6
R57
R65
R29
C22
X2
U4
V B D K G
R3 C38
U6
C31
R4
R64
C48
C49
R60
C4
C63
U2
R32
C43
C13
R49
C28
L2
R63
C45
C5
R50
D1
R26
C41
C21
C1
J4
R30
C0
C61
C60

S1
S2
S3
S4
S5
J1
J2
J3
J4
J5
R1
R2
R3
R4
R5
U3
U7
EBG-SK-V1.2
R1 PCV1.2mm
2018.04.17

EBC_S_B_V1.1
PLY:1.0mm
C1 C4 C3
R1 R4 R3
J1
S2
S1
R5 R2
C5 C2

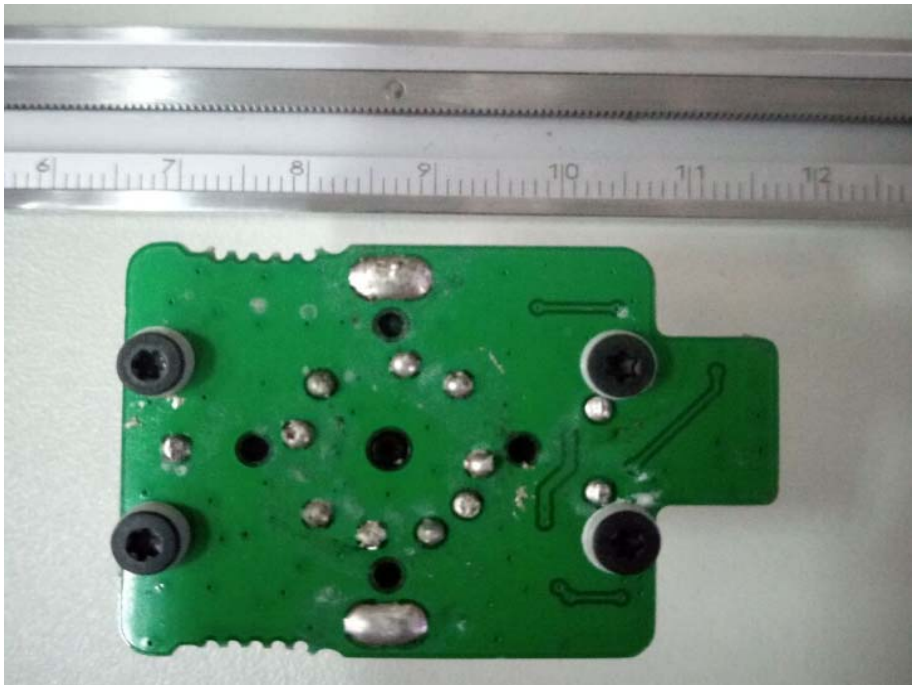

LT 18650 3.7V 2600mAh
LT 18650 3.7V 2600mAh
mm