快速入门指南

Dazzne®
SHOW time

P2 WIFI HD | SHOW TIME

/ 您好！

恭喜您购得 DZ-P2wifi 多功能运动摄像机。本《用户手册》有助您了解Dazzne相机的基础知识，以便捕捉生活中的精彩时刻。

加入Dazzne分享

facebook.com/Dazzne　youtube.com/user/DazzneSport

twitter.com/DazzneSport　instagram.com/DazzneSport

DZ-P2wifi 参数

传感器	3MP CMOS		
视频分辨率	1080P 16:9(1920x1080P/30fps)		
	960P 4:3(1280x960P/30fps)		
	720P 16:9(1280x720P/60-15fps)		
图片分辨率	12MP/8MP/5MP/3MP		
显示屏	2.0" TFT 960x240(RGB)		
音频/视频输出	Mini HDMI/AV(NTSC/PAL)		
尺寸/重量	60x45x28mm/94g(Not including case)		
视角	Wide Angle	电脑接口	USB 2.0
镜头	F2.8 6G+IR	操作温度	-10℃~+50℃
电池	3.7V 950mAH	MicroSD兼容	Up to 64GB
防水深度	20m	WIFI APP	支持

/ 目录

入门 ····· P3
相机操作要领 ····· P4
选择相机模式 ····· P6
相机图标模式 ····· P7
相机设置 ····· P8
录像与拍摄的屏幕参数显示 ····· P9
录制视频与拍摄照片 ····· P10
连接到 Dazzne APP ····· P11
播放视频和照片 ····· P12
标准配件 ····· P13
帮助信息与可用资源 ····· P13

/ 入门

①

从保护盒中取出相机

②

卸下相机侧盖并插入 MicroSD卡
(视为另售的class 10 microSD卡)

③

推下相机侧盖并插入电池

④

用随附USB数据线为电池充电

存储卡 / MicroSD卡
DZ-P2wifi 相机兼容4GB, 8GB, 16GB, 32GB, 64GB 的 MicroSD, MicroSDHC 和 MicroSDXC 记忆卡。建议使用 Class 4 或更高速度等级的 MicroSD卡。建议使用品牌记忆卡以确保相机在高振动活动中的最高可靠性。

要插入 MicroSD 卡：
1. 将记忆卡滑入卡槽，标签朝向相机正面。
2. 记忆卡完全插入后会发出滴声并锁定到位。

要取出 MicroSD 卡：
1. 用指甲抵住记忆卡边缘，将其向相机内侧轻按。
2. 记忆卡随即弹出且可轻松取出。

USB数据线为电池充电
1. 在关机状态下充电，①指示灯会亮红灯，充满时①指示灯会亮蓝灯。
2. 在开机状态下充电，屏幕右下角会显示 [ ]。
注：在USB数据线连接电脑时，是快捷存取状态，不可充电。

/ 相机操作要领

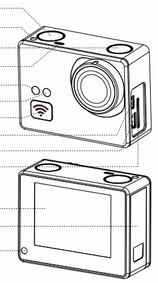

1、电源/模式按钮 [ⓞ]
①开机：按一下松开，指示灯闪3次（红色），蜂鸣器响3声, 表示开机成功;
②关机：按住持续2秒松开，指示灯闪7次（红色），蜂鸣器响7声，表示关机成功;
③模式选择：通过按ⓞ键可设置各种模式，按▭键退出，按Ⓢ键确认。

2、快门/选择按钮 [Ⓢ]
①在更改设置时，按Ⓢ键确认相关选项、按Ⓢ键2秒可退回上一级选项，按Ⓢ键4秒返回主菜单;
②在视频模式、连拍模式、延时模式下按Ⓢ键开始工作再按Ⓢ键结束;
③在相机模式下按Ⓢ键拍一张 停止。

3、退回/辅助按钮 [▭]
①在菜单调整选项时返回一个选项;
②在调EV的时候，▭键是增加，ⓞ键是减少;
③在调日期时，▭键是增加，ⓞ键是减少。

相机提示音
1. 在菜单选择的时候，每按一次 Ⓢ、Ⓢ 或 ▭ 键都响一声;
2. 在视频模式：开始响1声，停止的时候响3声;
3. 在拍照模式：开始响1声，每拍一张响1声；结束时响3声;
4. 在延时模式：开始响1声，每拍一张响1声；结束时响3声。
(★温馨提示：提示音在 ⚙-📶-🔊-🔋-100 70 AL ON 调节)

相机指示灯
1. 在视频模式：开始闪1次，每隔3秒闪1次；结束时闪3次 (红色);
2. 在拍照模式：开始闪1次，每拍一张闪1次；结束时闪3次 (红色);
3. 在延时模式：开始闪1次，每拍一张闪1次；结束时闪3次 (红色)。
注：指示灯为红色和蓝色两种状态, 蓝色只在待机时每隔3秒闪1次, 其他工作状态均为红色显示。(★温馨提示:提示灯在 ⚙-📶-🔋-AL ON 屏 OFF AU TO 调节)

/ 选择相机模式

打开相机并反复按"电源/模式"按钮[ⓞ] 可设置相机各种模式。

录像
录制视频

拍照
拍摄单张照片

延时拍照
按所设时间间隔拍摄多张照片

回放
在电视或LCD Touch Bacpac™上查看视频和照片

设置
调整相机的设置、分辨率及其他选项

注: 在录像、拍照及延时拍照的选项中, 停一秒就会默认选定并进入该选项。

/ 相机图标模式

相机图标所对应模式参考

主菜单

录像　拍照　延时拍照　回放　相机设置

相机设置

视频参数　拍照参数　连拍参数　延时参数　拍摄设置
机器参数　删除　默认功能　wifi　返回

视频参数

RES 视频分辨率　FPS 帧率　FOV 视场角度

拍摄设置

影像旋转　测光模式　视频抓拍　循环录影
图像质量　白平衡　TV　曝光补偿
LCD亮度调节　日期显示　返回

机器参数

开机默认模式　开机录影　TV模式　屏幕保护
指示灯设定　按键声音　自动关机　日期/时间调整
语言设置　OSD显示　版本信息　返回

/ 相机设置

要调整相机设置：
1. 按"电源/模式"按钮 [ⓞ] 可调至"设置"模式 [⚙]
2. 按"快门/选择"按钮 [Ⓢ] 可进入"设置"菜单
3. 按"电源/模式"按钮 [ⓞ] 可切换各种模式
4. 按"快门/选择"按钮 [Ⓢ] 可确认该选项

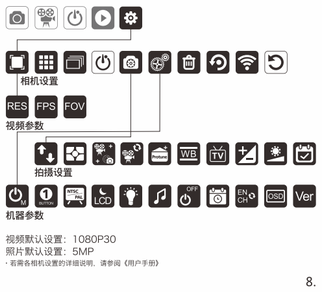

视频默认设置：1080P30
照片默认设置：5MP
- 若需各相机设置的详细说明，请参阅《用户手册》

/ 录像与拍摄的屏幕参数显示

录像屏幕参数显示

拍摄屏幕参数显示

/ 录制视频与拍摄照片

按"快门/选择"按钮 [Ⓢ] 以开始/停止录制视频或拍摄照片。

您可以通过"设置"菜单 [⚙] 更改视频和照片设置。

最大化延长电池寿命
1. 在拍摄持续时间较长的活动中最大化延长电池寿命。
建议更改以下设置：
①将屏幕关闭时间调为最短。 ⚙-📶-🔊-MIN
②将屏幕亮度调为最暗。 ⚙-📶-☀-30%
2. 极低温环境会缩短电池寿命，请在使用相机前将其置于温暖的地方。

/ APP连接设置

连接到 Dazzne APP

借助 Dazzne P2 APP, 用户可通过智能手机或平板电脑遥控相机, 对相机进行控制、即时预览、回放及其他功能。

要将 Dazzne P2wifi 相机连接至 Dazzne P2 HD APP, 请完成下列步骤。

1.从 Apple App Store、Google Play中将Dazzne P2 HD APP 下载至您的智能手机或平板电脑。

2.摄像机开机及打开WIFI功能
◆按电源/模式按钮以打开相机。
◆长按 Wi-Fi 打开/关闭按键或在设置菜单中选中"设置-WIFI设置-开"以打开Wifi。

3.在智能手机或平板电脑的Wi-Fi网络设置中, 将对应设备连入相机的 Wi-Fi 网络。该网络的名称以"P2-XXXX"开头，后接一串字母或数字。

4.输入密码"dazznep2"。

5.在您的智能手机或平板电脑中打开Dazzne P2 HD APP。此后便可通过智能手机或平板电脑对相机进行控制、即时预览、回放及其他功能。

/ 播放视频和照片

您可以通过多种方式播放视频和照片

LCD屏幕

电视
通过Micro HDMI 数据线、复合数据线或组合数据线（另售）进行连接。

回放和按键定义

1. 在文件浏览时：
① ▭ 往后一个文件;
② ⓞ 向前一个文件;
③ Ⓢ 一秒进放播放;
④ Ⓢ 三秒退出回放模式。

2. 在播放时：
① Ⓢ 暂停 播放 来回切换;
② ⓞ 快速播放: X2 X4 X8 正常四个选项来回切换;
③ ▭ 键停止播放文件，回到文件浏览界面。

将视频和照片传输到计算机

在 PC 上：
1. 用随附 USB 数据线将相机接入计算机。
2. 按电源/模式按钮以打开相机。
3. 双击"我的电脑"并找到"可移动磁盘"。
4. 如果未显示"可移动磁盘"，则关闭并重新打开"我的电脑"。一般情况下，"可移动磁盘"图标此时便会显示。
5. 双击"可移动磁盘"图标。
6. 双击"CARDV"文件夹图标。
7. 双击"MOVIE"文件夹，以查看所有照片和视频文件。
8. 将文件复制到计算机或外接硬盘上。

在 MAC 上：
1. 用随附 USB 数据线将相机连接至 Mac 操作系统。
2. 按电源/模式按钮以打开相机。
3. 相关图标随即显示在桌面上。双击该图标以访问文件。
4. 将文件复制到计算机或外接硬盘上。

/ 标准配件

/ 帮助信息与可用资源

用户支持
Dazzne致力于为客户提供最优质的服务。如需联系Dazzne用户支持，请访问：www.dazzne.com

Dazzne用户支持
我们提供的使用教程、专业提示语技巧将有助您充分利用所购Dazzne产品。请访问：www.dazzne.com

相机软件更新
若想为您的 P2wifi 相机获取最新功能和最佳性能，请务必使用最新的相机软件。要查看可用更新和下载最新相机软件，请访问：www.dazzne.com

Quick Guideline

Dazzne®
SHOW time

P2 WIFI HD | SHOW TIME

/ Contents

Installation P3
Key points of camera operation P4
Selection of camera mode P6
Camera icon defination P7
Setting of camera P8
Display of screen data video and shoot P9
Video recording and shooting P10
APP connection settings P11
Standard accessories P11
Playback video and picture P12
Helpful information and resources P13

Key points of camera operation

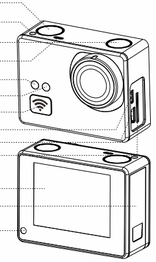

/ Selection of camera mode

Turn on camera and repeatedly press"Power/mode"button[⏻] to setup various modes of camera.

Video
Video record

Shoot
Single picture shoot

Delaying shoot
According to interval time for continuous shoot

Playback
View video and picture on TV or LCD display

Setting
Adjust camera, resolution and other option

Note: among options of video, shoot and delay shoot, each stop for one second may default option and access to such option.

/ Setting of camera

To adjust setting of camera:

1. Press "Power /mode" button [⏻] to adjust to "Setting" mode [⚙]
2. Press "Shutter/selection" button [S] enter to "setting" menu
3. Press "Power/mode" button [⏻] to switch into different modes
4. Press "Shutter/selection" button [S] to confirm the selected option

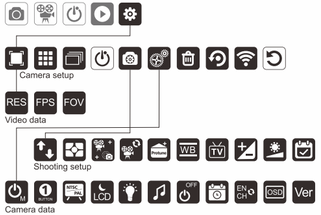

Video default setup: 1080P30
Shooting default setup: 5MP
· Please refer to User´s Manual if any detail of camera setup as required.

/ Video recording and shooting

Press "Shutter/selection" button [S] to start/stop video recording or shooting

You may change video and photo setup by [⚙] menu

Optimal extension of battery lifetime

1.Optimally extend battery lifetime during longer continuous photography.
It is recommend to change as following setup:
① Adjust shortest screening switch-off time.
② Adjust darkest screen.

2. Extremely low temperature environment may shorten battery lifetime. Please try to use it at warm area.

/ Playback video and picture

You may play video and picture by several ways:

LCD screen

TV
Connect the camera by Micro HDMI cable, composite data cable or combined data cable (separate sale) to TV.

Playback and button definitions

1. While viewing document
① Backward to previous document;
② Forward to next document;
③ Press one time to play;
④ Press 3s back to playback mode.

2. While playing
① Pause, play switching ;
② Fast forward: X2, X4, X8 has four normal options witching;
③ Button to stop playing the file and return to document viewing interface.

Transfer video and photo to computer

On PC:
1. Connect the camera to PC via USB cable.
2. Press power/mode button to switch on camera.
3. Double click "My Computer" and find "Removable Disk" icon.
4. If this icon is disappear, switch off and reopen "My Computer" . In normal condition, this icon appears at this time.
5. Double click "Removable Disk" icon.
6. Double click "CARDV" folder icon.
7. Double click "MOVIE" folder to view all photo and video documents.
8. Copy the documents into PC or external hard disk.

On MAC:
1. Connect the camera to MAC via USB cable.
2. Press power/mode button to switch on camera.
3. Relative icons immediately appear on desktop. Double click the icon accesses to documents.
4. Copy documents to MAC or external hard disk.

Thank you for purchasing DZ-P2wifi multiple function sports camera. This quick guideline helps you understand the basic knowledge about Dazzne camera, so that capture wonderful moment for your life.

Enjoy for sharing in Dazzne

facebook.com/Dazzne
youtube.com/user/DazzneSport
twitter.com/DazzneSport
instagram.com/DazzneSport

DZ-P2wifi Data

Sensor	3MP CMOS		
Video Resolution	1080P 16:9(1920x1080P/30fps)		
	960P 4:3(1280x960P/30fps)		
	720P 16:9(1280x720P/60-15fps)		
Photo Resolution	12MP/8MP/5MP/3MP		
Display	2.0" TFT 960x240(RGB)		
Audio/Video Outputs	Mini HDMI/AV(NTSC/PAL)		
Size/Weight	60x45x28mm/94g(Not including case)		
View Angle	Wide Angle	PC Interface	USB 2.0
Lens	F2.8 6G+IR	Operating temperature	-10℃~+50℃
Battery	3.7V 950mAH	MicroSD Compatible	Up to 64GB
Waterproof Depth	20m	WIFI APP	Support

/ Installation

①
Take the camera out of protective case

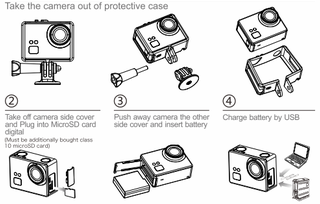

②
Take off camera side cover and Plug into MicroSD card digital
(Must be additionally bought class 10 microSD card)

③
Push away camera the other side cover and insert battery

④
Charge battery by USB

Memory card/MicroSD card
DZ-P2wifi camera will be compatible with MicroSD, MicroSDHC and MicroSDXC memory card of 4GB,8GB,16GB,32GB or 64GB respectively.This is advisable to use Class 4 or more high-rate and class MicroSD card. It is advisable to use well-brand memory card to ensure the optimal reliability during high vibration activity.

Required to insert MicroSD card
1. Slide memory card into slot, label side is front with the camera.
2. Memory card will lock up in place after it is fully inserted.

Required to take out of MicroSD card
1. Finger resists with side of memory card, and slight push it inwards to the camera.
2. Memory card immediately ejects out before it is slightly taken out.

USB cable is used to charge the battery
1.Charge battery cell after camera is switched off, ①indication lamp turns into redmeans is charging, and ①indication lamp turns blue means is fully charged.
2.Charge battery cell while camera is switched on, low right corner of screen may display [▰].
Note: It is not available to charge battery while USB cable to computer as it is prompt access status.

1. Power/Mode button [⏻]
① Switch on: Press and hold it for one second and release it, indication lamp flashes thrice (red), buzzer sounds thrice, showing that power on succeed;
② Switch off: Press and hold it for 2s and before release it, indication lamp flashes seven times(red)buzzer sounds 7 times, showing that power off succeed;
③ Mode selection: By press ⏻ button to choose various mode, press ▭ button to step back, press S to select.

2. Shutter/selection button [S]
① In case if changing setting, press S to confirm relative options, and press S for 2s to return previous menu. Press S press for 4s to return main menu.
② In video mode, continuous photographing mode and delay mode, press S press to start work, and press again S to stop work.
③ In camera mode, press S Button for taking one picture before stop.

3. Return/assist button [▭]
① Return one option while adjusting menu adjusts for option;
② EV adjustment: ▭ button to increase, ⏻ to decrease;
③ Data adjustment: ▭ button to increase, ⏻ to decrease.

Camera voice signal
1. Under menu selection, every press ⏻, S or ▭ button will sound one time;
2. Under video mode: Sound one time means to start record, sound three times mean to stop record;
3. Under shooting mode: Sound one time means to shoot, sound once for every shooting; and sound three times to stop shoot;
4, Under delay mode: Sound one time means to shoot, sound once for every shooting; and sound three times to stop shoot;
[★Warm:if remind voice signal can be adjusted in ⚙ ▸ ⚙ ▸ 100 70 ALL OFF]

Camera indication light
1. Under video mode: It flashes one time to start record, every 3s to flash one time; and flashe three time at stop record (red);
2. Under shooting mode: It flashes one time to start shoot, it flashes once every shooting; and flashe three times to stop shoot (red);
3. Under delay mode: It flashes one time at start time, it flashes once for every shooting; and flash three times to stop shoot;
Note: Indication light consists two status as red and blue, blue shall flash once per 3s at ready time, the rest work status are red. [★warm:if remind: Indication light will be adjusted in ⚙ ▸ ⚙ ▸ ALL W ALL OFF]

/ Camera icon defination

Reference corresponding to camera icon

Main menu

Video | Shoot | Delay shoot | Playback | Camera setting

Camera setting

Video data | Shooting data | Continuous shooting data | Delay data | Shooting setup
Camera data | Delete | Default function | wifi | Return

Video data

RES Video resolution | FPS Frame rate | FOV Video site angle

Shoot setup

Image rotation | Metering mode | Video capture | Cycling record
Image quality | White balance | TV | Exposure Compensation
LCD brightness adjustment | Date display | Return

Camera data

Default mode for switching on | Recording after switch on | TV mode | Screen protection
Indication lamp setup | Button voice signal | Auto turning OFF | Date/time adjustment
Language setup | OSD display | Version information | Return

/ Display of screen data video and shoot

Display of screen data video

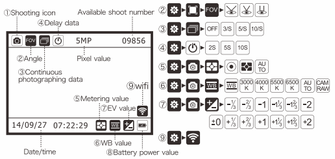

Display of screen data shooting

/ APP connection settings

Connect to Dazzne APP

Thanks to Dazzne P2 HD APP, users can remotely control camera via a smart phone or a tablet PC. Features like control, instant preview and playback can be realized.

To connect Dazzne camera to Dazzne P2 HD APP, the following steps shall be taken:

1. Download Dazzne P2 HD App from Apple App Store to your smart phone or tablet PC.

2. Turn on the camera and enable WIFI
◆Press Power/mode to turn on the camera
◆Long press on Wi-Fi/close button or select Settings-WIFI-ON in Settings menu.

3. In the settings of the smart phone or the tablet PC, connect the relevant device to the Wi-fi enabled camera. The SSID begins with P2-XXXX plus a string of characters or numbers.

4. Input the password "dazznep2" .

5. Start up Dazzne P2 HD App in your smart phone or tablet PC. And features like control, instant preview, playback and others can be realized via your smart phone or tablet PC.

/ Standard accessories

Master camera DZ-P2wifi | Chargeable battery | Frame | USB Cable | Operation instruction

/ Helpful information and resources

User's support
Dazzne will be always providing users with the best services. Please access to www.dazzne.com for any contact with Dazzne user's support.

Support to Dazzne user
Teaching material and professional hint word skill provided by us will be helpful for making full use of purchased Dazzne product. Please access to www.dazzne.com

Camera firmware update
To intend to acquire the latest functions and optimal performances for P2wifi camera, special care must be taken to use the latest camera software. To view available updating and download latest camera firmware. please visit to www.dazzne.com

FCC STATEMENT :
This device complies with Part 15 of the FCC Rules. Operation is subject to the following two conditions:
(1) This device may not cause harmful interference, and
(2) This device must accept any interference received, including interference that may cause undesired operation.
Warning: Changes or modifications not expressly approved by the party responsible for compliance could void the user's authority to operate the equipment.

NOTE: This equipment has been tested and found to comply with the limits for a Class B digital device, pursuant to Part 15 of the FCC Rules. These limits are designed to provide reasonable protection against harmful interference in a residential installation. This equipment generates uses and can radiate radio frequency energy and, if not installed and used in accordance with the instructions, may cause harmful interference to radio communications. However, there is no guarantee that interference will not occur in a particular installation. If this equipment does cause harmful interference to radio or television reception, which can be determined by turning the equipment off and on, the user is encouraged to try to correct the interference by one or more of the following measures:
Reorient or relocate the receiving antenna.
Increase the separation between the equipment and receiver.
Connect the equipment into an outlet on a circuit different from that to which the receiver is connected.
Consult the dealer or an experienced radio/TV technician for help.

RF warning statement:
The device has been evaluated to meet general RF exposure requirement. The device can be used in portable exposure condition without restriction.