TEST REPORT

Product	:	TouchLock Bike Pro
Trade mark	:	BIO-key
Model/Type reference	:	BF1509
Serial Number	:	N/A
Report Number	:	EED32K00105701
FCC ID	:	2AIKJ-BF1509
Date of Issue	:	Jun. 05, 2018
Test Standards	:	47 CFR Part 15 Subpart C
Test result	:	PASS

Prepared for:

BIO-key Hong Kong Limited
Unit 1212, 12/F,Grand City Plaza,1-17 Sai Lau Kok Road,
Tsuen Wan, New Territories, Hong Kong

Prepared by:

Centre Testing International Group Co., Ltd.
Hongwei Industrial Zone, Bao'an 70 District,
Shenzhen, Guangdong, China
TEL: +86-755-3368 3668
FAX: +86-755-3368 3385

Tested by:	Tom chen (Test Project)	Compiled by:	Kevin Lan (Project Engineer)
Reviewed by:	Kevin yang (Reviewer)	Approved by:	Sheek Luo (Lab supervisor)
Date:	Jun. 05, 2018		Check No.:1022518894

CENTRE TESTING INTERNATIONAL GROUP CO.,LTD. Report Seal

2 Version

Version No.	Date	Description
00	Jun. 05, 2018	Original

3 Test Summary

Test Item	Test Requirement	Test method	Result
Antenna Requirement	47 CFR Part 15Subpart C Section 15.203/15.247 (c)	ANSI C63.10-2013	PASS
AC Power Line Conducted Emission	47 CFR Part 15Subpart C Section 15.207	ANSI C63.10-2013	PASS
Conducted Peak Output Power	47 CFR Part 15Subpart C Section 15.247 (b)(3)	ANSI C63.10-2013	PASS
6dB Occupied Bandwidth	47 CFR Part 15Subpart C Section 15.247 (a)(2)	ANSI C63.10-2013	PASS
Power Spectral Density	47 CFR Part 15Subpart C Section 15.247 (e)	ANSI C63.10-2013	PASS
Band-edge for RF Conducted Emissions	47 CFR Part 15Subpart C Section 15.247(d)	ANSI C63.10-2013	PASS
RF Conducted Spurious Emissions	47 CFR Part 15Subpart C Section 15.247(d)	ANSI C63.10-2013	PASS
Radiated Spurious Emissions	47 CFR Part 15Subpart C Section 15.205/15.209	ANSI C63.10-2013	PASS
Restricted bands around fundamental frequency (Radiated Emission)	47 CFR Part 15Subpart C Section 15.205/15.209	ANSI C63.10-2013	PASS
Remark: Test according to ANSI C63.4-2014 & ANSI C63.10-2013. The tested sample(s) and the sample information are provided by the client.			

4 Content

1 COVER PAGE 1

2 VERSION 2

3 TEST SUMMARY 3

4 CONTENT 4

5 TEST REQUIREMENT 5

5.1 TEST SETUP 5
5.1.1 For Conducted test setup 5
5.1.2 For Radiated Emissions test setup 5
5.1.3 For Conducted Emissions test setup 6
5.2 TEST ENVIRONMENT 6
5.3 TEST CONDITION 6

6 GENERAL INFORMATION 7

6.1 CLIENT INFORMATION 7
6.2 GENERAL DESCRIPTION OF EUT 7
6.3 PRODUCT SPECIFICATION SUBJECTIVE TO THIS STANDARD 7
6.4 DESCRIPTION OF SUPPORT UNITS 8
6.5 TEST LOCATION 8
6.6 DEVIATION FROM STANDARDS 8
6.7 ABNORMALITIES FROM STANDARD CONDITIONS 8
6.8 OTHER INFORMATION REQUESTED BY THE CUSTOMER 8
6.9 MEASUREMENT UNCERTAINTY (95% CONFIDENCE LEVELS, K=2) 9

7 EQUIPMENT LIST 10

8 RADIO TECHNICAL REQUIREMENTS SPECIFICATION 12

Appendix A): 6dB Occupied Bandwidth 13
Appendix B): Conducted Peak Output Power 15
Appendix C): Band-edge for RF Conducted Emissions 17
Appendix D): RF Conducted Spurious Emissions 19
Appendix E): Power Spectral Density 22
Appendix F): Antenna Requirement 24
Appendix G): AC Power Line Conducted Emission 25
Appendix H): Restricted bands around fundamental frequency (Radiated) 28
Appendix I): Radiated Spurious Emissions 31

PHOTOGRAPHS OF TEST SETUP 36

PHOTOGRAPHS OF EUT CONSTRUCTIONAL DETAILS 38

5 Test Requirement

5.1 Test setup

5.1.1 For Conducted test setup

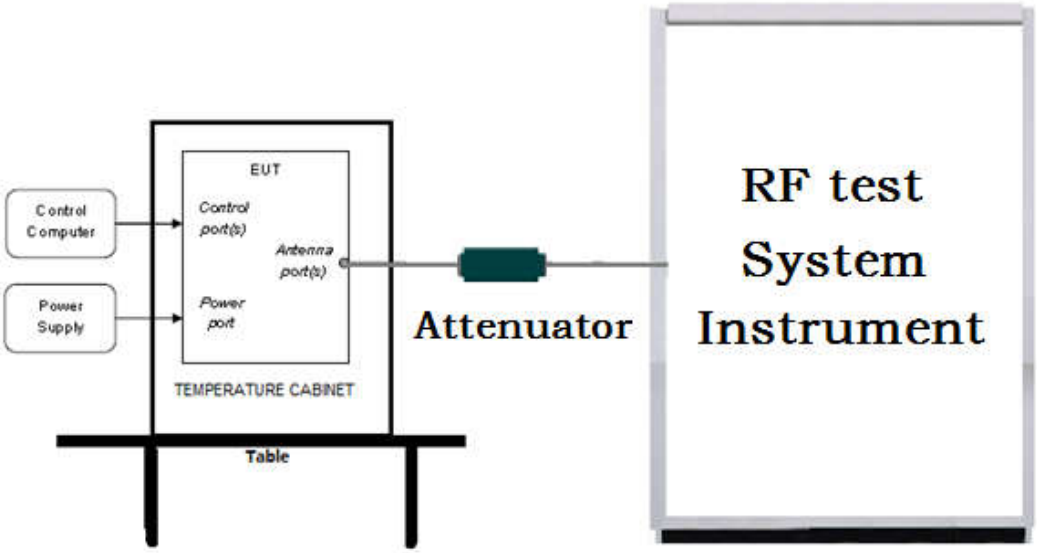

5.1.2 For Radiated Emissions test setup

Radiated Emissions setup:

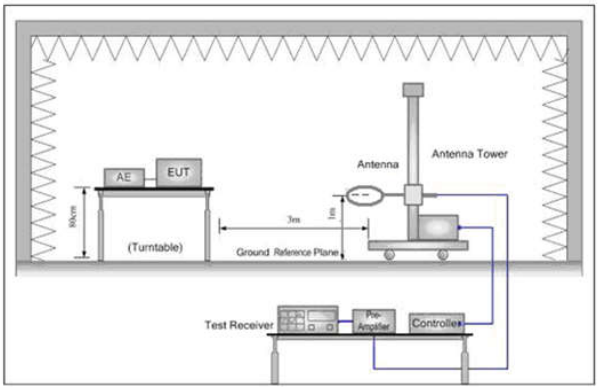

Figure 1. Below 30MHz

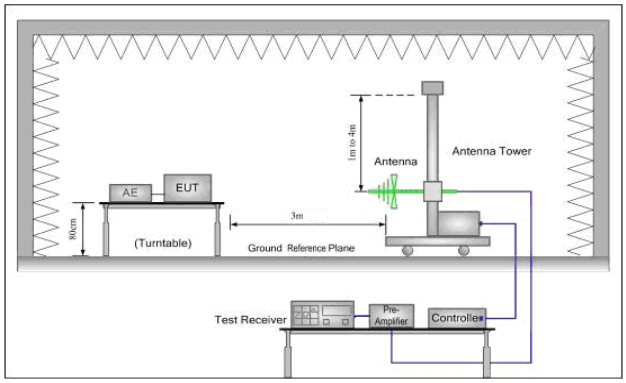

Figure 2. 30MHz to 1GHz

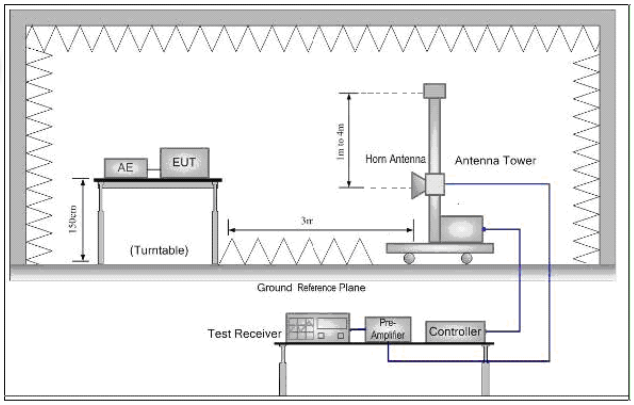

Figure 3. Above 1GHz

5.1.3 For Conducted Emissions test setup

Conducted Emissions setup

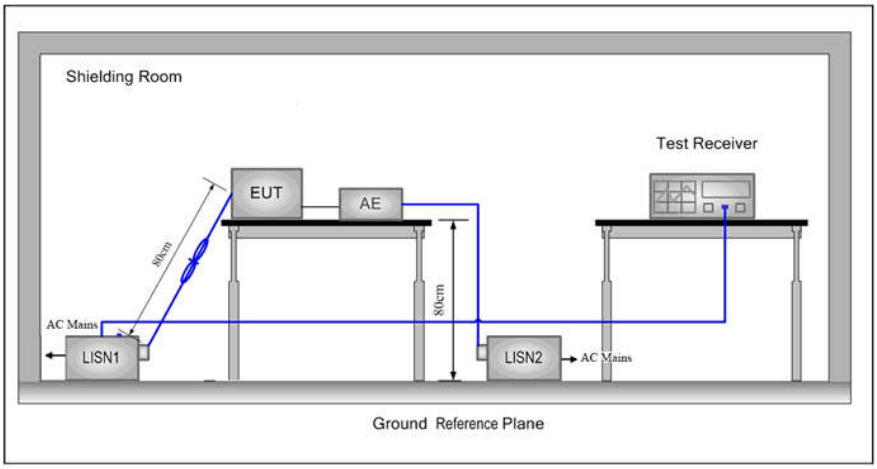

5.2 Test Environment

Operating Environment:	
Temperature:	25.0 °C
Humidity:	48 % RH
Atmospheric Pressure:	1010mbar

5.3 Test Condition

Test channel:

Test Mode	Tx/Rx	RF Channel		
		Low(L)	Middle(M)	High(H)
GFSK	2402MHz ~2480 MHz	Channel 1	Channel 20	Channel 40
		2402MHz	2440MHz	2480MHz
Transmitting mode:	The EUT transmitted the continuous signal at the specific channel(s).			

6 General Information

6.1 Client Information

Applicant:	BIO-key Hong Kong Limited
Address of Applicant:	Unit 1212, 12/F,Grand City Plaza,1-17 Sai Lau Kok Road, Tsuen Wan, New Territories, Hong Kong
Manufacturer:	Dongguan Otoma Industrial Co., Ltd.
Address of Manufacturer:	No. 8, Shanglang Road, Xiabian Zone, Chang' an Town, Dongguan City, Guangdong Province, P. R. China
Factory:	Dongguan Otoma Industrial Co., Ltd.
Address of Factory:	No. 8, Shanglang Road, Xiabian Zone, Chang' an Town, Dongguan City, Guangdong Province, P. R. China

6.2 General Description of EUT

Product Name:	TouchLock Bike Pro
Model No.(EUT):	BF1509
Trade mark:	BIO-key
EUT Supports Radios application:	BT 4.1 Signal mode , 2402-2480MHz
Power Supply:	Battery:3.7V, 130mAh
Hardware Version:	(manufacturer declare)5.0
Software version:	(manufacturer declare)29
Sample Received Date:	May 03, 2018
Sample tested Date:	May 03, 2018 to Jun. 05, 2018

6.3 Product Specification subjective to this standard

Operation Frequency:	2402MHz~2480MHz
Bluetooth Version:	4.1
Modulation Technique:	DSSS
Modulation Type:	GFSK
Number of Channel:	40
Sample Type:	Portable production
Test power grade:	(manufacturer declare)N/A
Test software of EUT:	(manufacturer declare)BLUENRG_GUI.exe
Antenna Type and Gain:	Type: PCB Antenna; Gain: 0.49dBi
Test Voltage:	Battery:3.7V, 130mAh

Operation Frequency each of channel							
Channel	Frequency	Channel	Frequency	Channel	Frequency	Channel	Frequency
1	2402MHz	11	2422MHz	21	2442MHz	31	2462MHz
2	2404MHz	12	2424MHz	22	2444MHz	32	2464MHz
3	2406MHz	13	2426MHz	23	2446MHz	33	2466MHz
4	2408MHz	14	2428MHz	24	2448MHz	34	2468MHz
5	2410MHz	15	2430MHz	25	2450MHz	35	2470MHz
6	2412MHz	16	2432MHz	26	2452MHz	36	2472MHz
7	2414MHz	17	2434MHz	27	2454MHz	37	2474MHz
8	2416MHz	18	2436MHz	28	2456MHz	38	2476MHz
9	2418MHz	19	2438MHz	29	2458MHz	39	2478MHz
10	2420MHz	20	2440MHz	30	2460MHz	40	2480MHz

6.4 Description of Support Units

The EUT has been tested with associated equipment below.

Associated equipment name		Manufacture	model	serial number	Supplied by	Certification
AE1	AC Adapter	XIAOMI	MDY-08-EZ	2C418010000013A	CTI	UL

6.5 Test Location

All tests were performed at:

Centre Testing International Group Co., Ltd.
Hongwei Industrial Zone, Bao'an 70 District, Shenzhen, Guangdong, China 518101
Telephone: +86 (0) 755 33683668 Fax:+86 (0) 755 33683385
No tests were sub-contracted.
FCC Designation No.: CN1164

6.6 Deviation from Standards

None.

6.7 Abnormalities from Standard Conditions

None.

6.8 Other Information Requested by the Customer

None.

6.9 Measurement Uncertainty (95% confidence levels, k=2)

No.	Item	Measurement Uncertainty
1	Radio Frequency	7.9×10^{-8}
2	RF power, conducted	0.31dB (30MHz-1GHz)
		0.57dB (1GHz-18GHz)
3	Radiated Spurious emission test	4.5dB (30MHz-1GHz)
		4.8dB (1GHz-12.75GHz)
4	Conduction emission	3.6dB (9kHz to 150kHz)
		3.2dB (150kHz to 30MHz)
5	Temperature test	0.64°C
6	Humidity test	2.8%
7	DC power voltages	0.025%

7 Equipment List

RF test system					
Equipment	**Manufacturer**	**Model No.**	**Serial Number**	**Cal. Date (mm-dd-yyyy)**	**Cal. Due date (mm-dd-yyyy)**
Signal Generator	Keysight	E8257D	MY53401106	03-13-2018	03-12-2019
Spectrum Analyzer	Keysight	N9010A	MY54510339	03-13-2018	03-12-2019
Signal Generator	Keysight	N5182B	MY53051549	03-13-2018	03-12-2019
High-pass filter	Sinoscite	FL3CX03WG 18NM12-0398-002	---	01-10-2018	01-09-2019
DC Power	Keysight	E3642A	MY54426035	03-13-2018	03-12-2019
power meter & power sensor	R&S	OSP120	101374	03-13-2018	03-12-2019
RF control unit	JS Tonscend	JS0806-2	158060006	03-13-2018	03-12-2019
Temperature / Humidity Indicator	Defu	TH128	---	07-08-2017	07-07-2018

Conducted disturbance Test					
Equipment	**Manufacturer**	**Model No.**	**Serial Number**	**Cal. date (mm-dd-yyyy)**	**Cal. Due date (mm-dd-yyyy)**
Receiver	R&S	ESCI	100009	06-14-2017	06-13-2018
Temperature/ Humidity Indicator	TAYLOR	1451	1905	05-02-2018	05-01-2019
LISN	schwarzbeck	NNLK8121	8121-529	06-13-2017	06-12-2018

3M Semi/full-anechoic Chamber					
Equipment	**Manufacturer**	**Model No.**	**Serial Number**	**Cal. date (mm-dd-yyyy)**	**Cal. Due date (mm-dd-yyyy)**
3M Chamber & Accessory Equipment	TDK	SAC-3	---	06-04-2016	06-03-2019
Spectrum Analyzer	Agilent	E4443A	MY45300910	11-16-2017	11-15-2018
Receiver	R&S	ESCI	100435	06-14-2017	06-13-2018
TRILOG Broadband Antenna	SCHWARZBECK	VULB9163	9163-484	06-09-2017	06-08-2018
Horn Antenna	ETS-LINDGREN	3117	00057407	07-20-2015	07-18-2018
Loop Antenna	ETS	6502	00071730	06-22-2017	06-21-2019
Microwave Preamplifier	JS Tonscend	EMC051845SE	980380	01-19-2018	01-18-2019
Pre-amplifier	A.H.SYSTEMS	PAP-1840-60	6041	06-30-2015	06-28-2018
Spectrum Analyzer	R&S	FSP40	100416	06-13-2017	06-12-2018
Temperature/ Humidity Indicator	TAYLOR	1451	1905	05-02-2018	05-01-2019
Cable line	Fulai(7M)	SF106	5219/6A	01-10-2018	01-09-2019
Cable line	Fulai(6M)	SF106	5220/6A	01-10-2018	01-09-2019
Cable line	Fulai(3M)	SF106	5216/6A	01-10-2018	01-09-2019
Cable line	Fulai(3M)	SF106	5217/6A	01-10-2018	01-09-2019
band rejection filter	Sinoscite	FL5CX01CA09CL12-0395-001	---	01-10-2018	01-09-2019
band rejection filter	Sinoscite	FL5CX01CA08CL12-0393-001	---	01-10-2018	01-09-2019
band rejection filter	Sinoscite	FL5CX02CA04CL12-0396-002	---	01-10-2018	01-09-2019
band rejection filter	Sinoscite	FL5CX02CA03CL12-0394-001	---	01-10-2018	01-09-2019

8 Radio Technical Requirements Specification

Reference documents for testing:

No.	Identity	Document Title
1	FCC Part15C	Subpart C-Intentional Radiators
2	ANSI C63.10-2013	American National Standard for Testing Unlicesed Wireless Devices

Test Results List:

Test Requirement	Test method	Test item	Verdict	Note
Part15C Section 15.247 (a)(2)	ANSI C63.10	6dB Occupied Bandwidth	PASS	Appendix A)
Part15C Section 15.247 (b)(3)	ANSI C63.10	Conducted Peak Output Power	PASS	Appendix B)
Part15C Section 15.247(d)	ANSI C63.10	Band-edge for RF Conducted Emissions	PASS	Appendix C)
Part15C Section 15.247(d)	ANSI C63.10	RF Conducted Spurious Emissions	PASS	Appendix D)
Part15C Section 15.247 (e)	ANSI C63.10	Power Spectral Density	PASS	Appendix E)
Part15C Section 15.203/15.247 (c)	ANSI C63.10	Antenna Requirement	PASS	Appendix F)
Part15C Section 15.207	ANSI C63.10	AC Power Line Conducted Emission	PASS	Appendix G)
Part15C Section 15.205/15.209	ANSI C63.10	Restricted bands around fundamental frequency (Radiated Emission)	PASS	Appendix H)
Part15C Section 15.205/15.209	ANSI C63.10	Radiated Spurious Emissions	PASS	Appendix I)

Appendix A): 6dB Occupied Bandwidth

Test Result

Mode	Channel	6dB Bandwidth [MHz]	99% OBW[MHz]	Verdict	Remark
BLE	LCH	0.7013	1.0496	PASS	Peak detector
BLE	MCH	0.7251	1.0476	PASS	
BLE	HCH	0.7694	1.0484	PASS	

Test Graphs

Graphs			
LCH		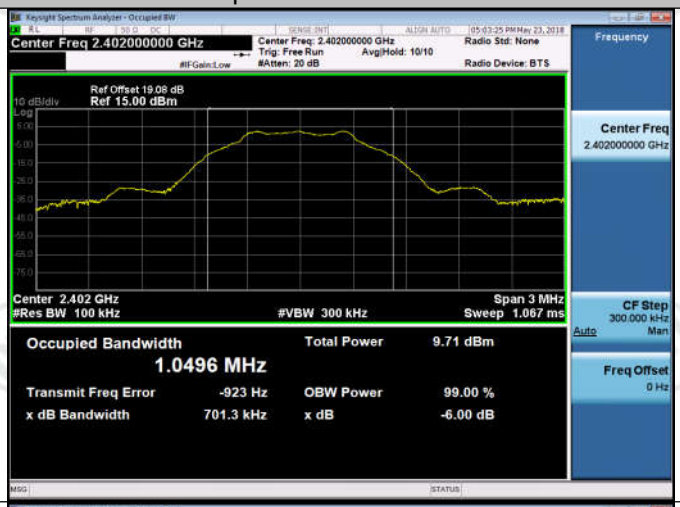	
MCH			
HCH			

Appendix B): Conducted Peak Output Power

Test Result

Mode	Channel	Conduct Peak Power[dBm]	Verdict
BLE	LCH	3.361	PASS
BLE	MCH	3.228	PASS
BLE	HCH	2.236	PASS

Test Graphs

Graphs			
LCH			
MCH			
HCH			

Appendix C): Band-edge for RF Conducted Emissions

Result Table

Mode	Channel	Carrier Power[dBm]	Max.Spurious Level [dBm]	Limit [dBm]	Verdict
BLE	LCH	2.717	-51.303	-17.28	PASS
BLE	HCH	0.463	-41.479	-19.54	PASS

Test Graphs

Graphs			
LCH		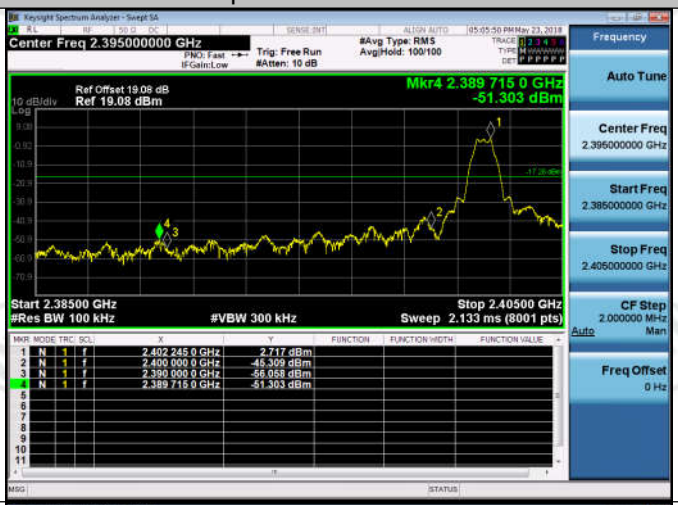	
HCH			

Appendix D): RF Conducted Spurious Emissions

Result Table

Mode	Channel	Pref [dBm]	Puw[dBm]	Verdict
BLE	LCH	2.472	<Limit	PASS
BLE	MCH	2.181	<Limit	PASS
BLE	HCH	0.193	<Limit	PASS

Test Graphs

BLE_LCH_Graphs	
Pref/BLE/LCH	
Puw/BLE/LCH	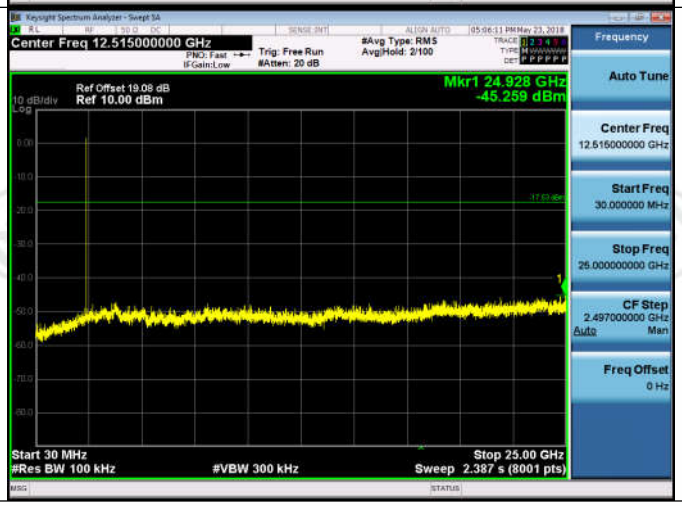

BLE_MCH_Graphs	
Pref/BLE/MCH	

Puw/BLE/MCH		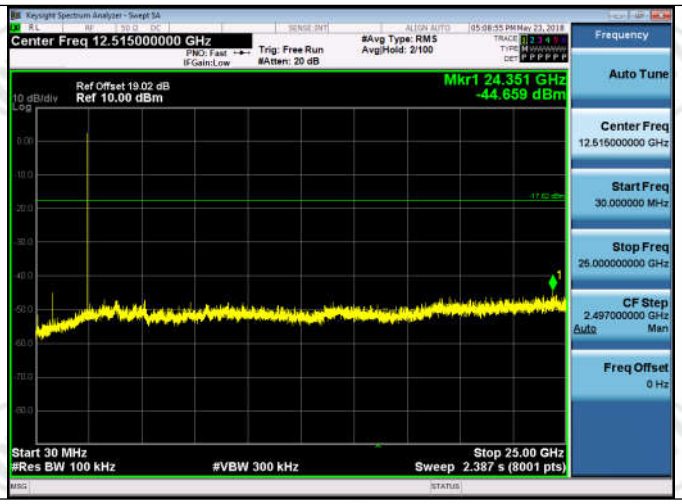

BLE_HCH_Graphs		
Pref/BLE/HCH		
Puw/BLE/HCH		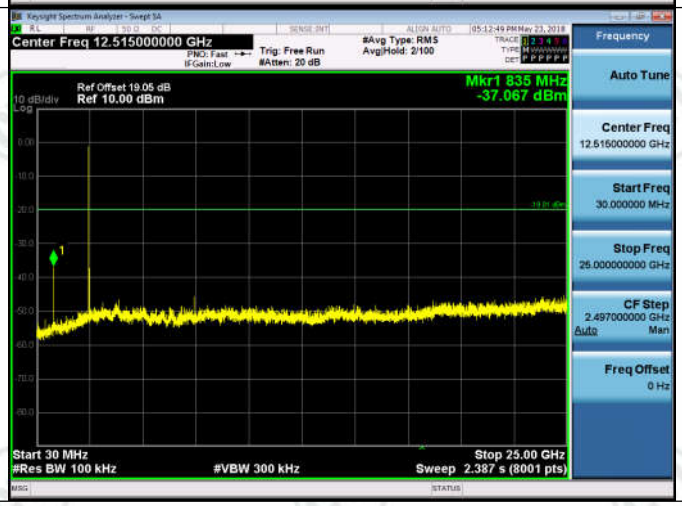

Appendix E): Power Spectral Density

Result Table

Mode	Channel	PSD [dBm/3kHz]	Limit [dBm/3kHz]	Verdict
BLE	LCH	-12.178	8	PASS
BLE	MCH	-12.399	8	PASS
BLE	HCH	-14.250	8	PASS

Test Graphs

Graphs			
LCH			
MCH			
HCH		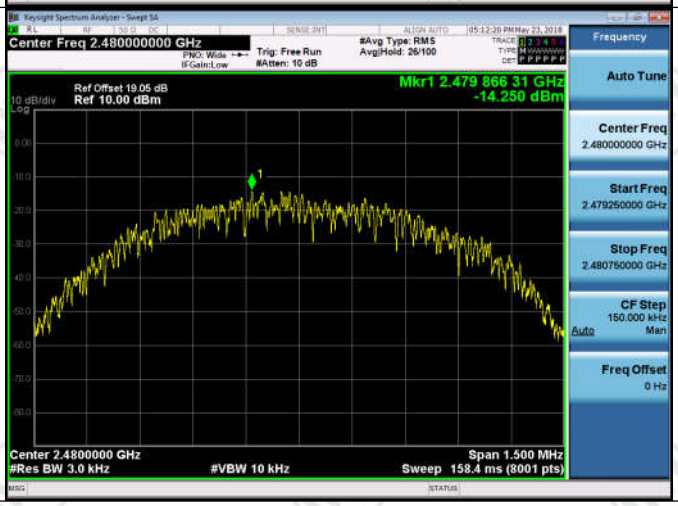	

Appendix F): Antenna Requirement

15.203 requirement:

An intentional radiator shall be designed to ensure that no antenna other than that furnished by the responsible party shall be used with the device. The use of a permanently attached antenna or of an antenna that uses a unique coupling to the intentional radiator, the manufacturer may design the unit so that a broken antenna can be replaced by the user, but the use of a standard antenna jack or electrical connector is prohibited.

15.247(b) (4) requirement:

The conducted output power limit specified in paragraph (b) of this section is based on the use of antennas with directional gains that do not exceed 6 dBi. Except as shown in paragraph (c) of this section, if transmitting antennas of directional gain greater than 6 dBi are used, the conducted output power from the intentional radiator shall be reduced below the stated values in paragraphs (b)(1), (b)(2), and (b)(3) of this section, as appropriate, by the amount in dB that the directional gain of the antenna exceeds 6 dBi.

EUT Antenna:

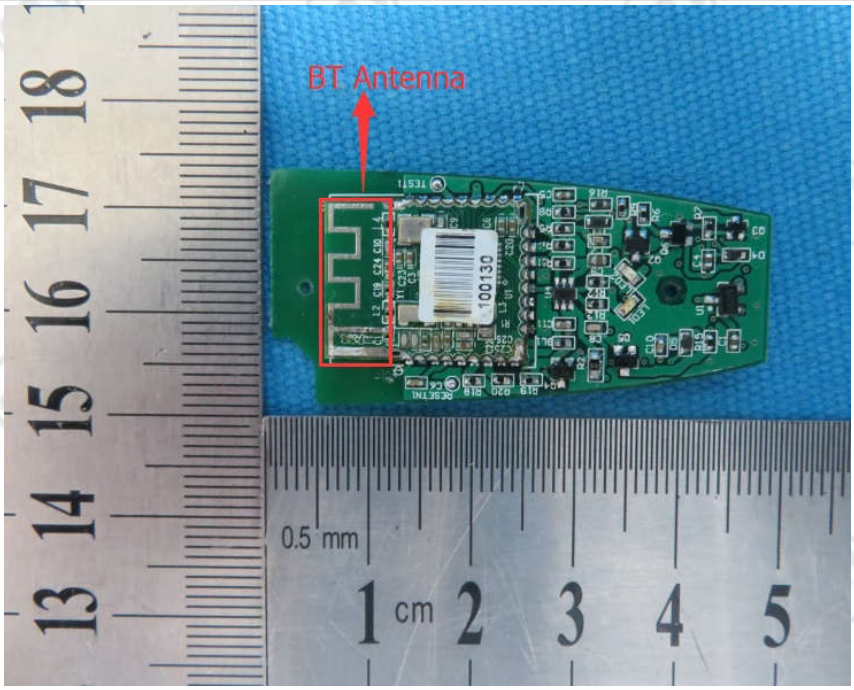

The antenna is integrated on the main PCB and no consideration of replacement. The best case gain of the antenna is 0.49dBi.

Appendix G): AC Power Line Conducted Emission

<table>
<tr><td>Test Procedure:</td><td>Test frequency range :150KHz-30MHz
1)The mains terminal disturbance voltage test was conducted in a shielded room.
2) The EUT was connected to AC power source through a LISN 1 (Line Impedance Stabilization Network) which provides a 50Ω/50μH + 5Ω linear impedance. The power cables of all other units of the EUT were connected to a second LISN 2, which was bonded to the ground reference plane in the same way as the LISN 1 for the unit being measured. A multiple socket outlet strip was used to connect multiple power cables to a single LISN provided the rating of the LISN was not exceeded.
3)The tabletop EUT was placed upon a non-metallic table 0.8m above the ground reference plane. And for floor-standing arrangement, the EUT was placed on the horizontal ground reference plane,
4) The test was performed with a vertical ground reference plane. The rear of the EUT shall be 0.4 m from the vertical ground reference plane. The vertical ground reference plane was bonded to the horizontal ground reference plane. The LISN 1 was placed 0.8 m from the boundary of the unit under test and bonded to a ground reference plane for LISNs mounted on top of the ground reference plane. This distance was between the closest points of the LISN 1 and the EUT. All other units of the EUT and associated equipment was at least 0.8 m from the LISN 2.
5) In order to find the maximum emission, the relative positions of equipment and all of the interface cables must be changed according to ANSI C63.10 on conducted measurement.</td></tr>
<tr><td>Limit:</td><td>
<table>
<tr><td rowspan="2">Frequency range (MHz)</td><td colspan="2">Limit (dBμV)</td></tr>
<tr><td>Quasi-peak</td><td>Average</td></tr>
<tr><td>0.15-0.5</td><td>66 to 56*</td><td>56 to 46*</td></tr>
<tr><td>0.5-5</td><td>56</td><td>46</td></tr>
<tr><td>5-30</td><td>60</td><td>50</td></tr>
</table>
* The limit decreases linearly with the logarithm of the frequency in the range 0.15 MHz to 0.50 MHz.
NOTE : The lower limit is applicable at the transition frequency</td></tr>
</table>

Measurement Data

An initial pre-scan was performed on the live and neutral lines with peak detector.

Quasi-Peak and Average measurement were performed at the frequencies with maximized peak emission were detected.

Live line:

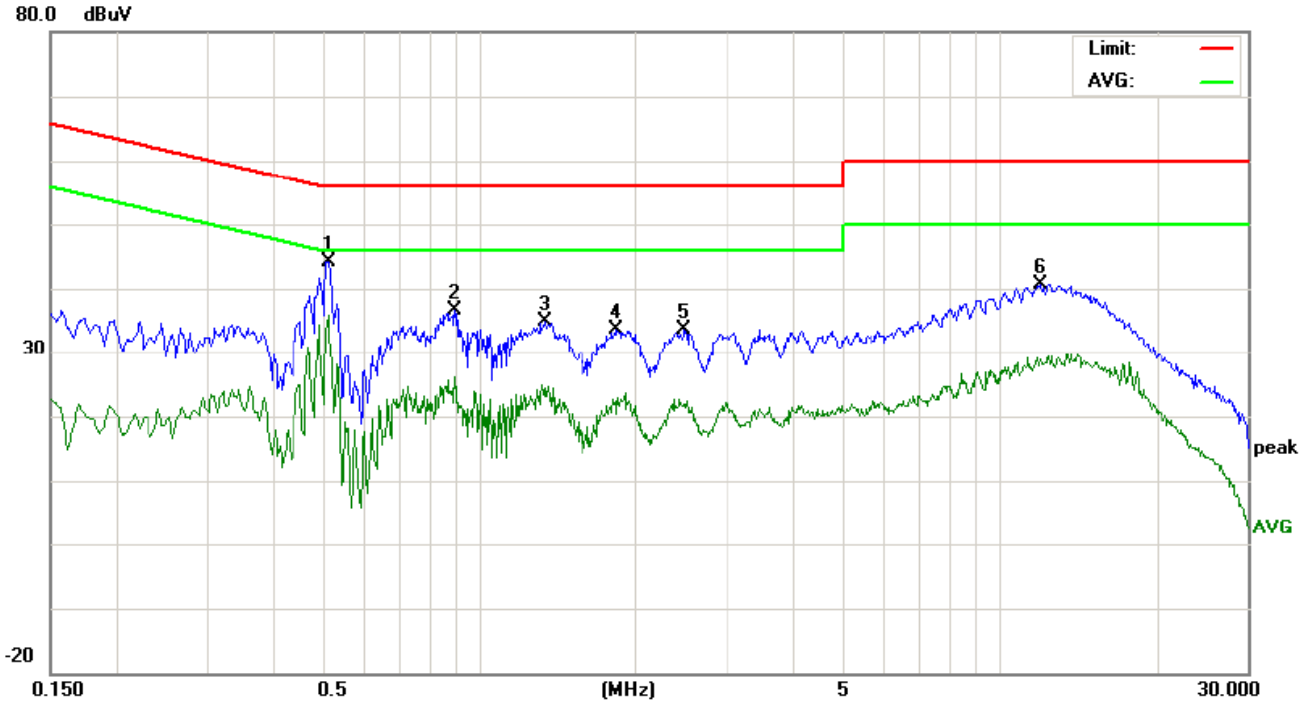

No.	Freq.	Reading_Level (dBuV)			Correct Factor	Measurement (dBuV)			Limit (dBuV)		Margin (dB)			
	MHz	Peak	QP	AVG	dB	peak	QP	AVG	QP	AVG	QP	AVG	P/F	Comment
1	0.5140	34.45		26.14	9.72	44.17		35.86	56.00	46.00	-11.83	-10.14	P	
2	0.9020	26.78		16.27	9.75	36.53		26.02	56.00	46.00	-19.47	-19.98	P	
3	1.3420	25.19		14.77	9.72	34.91		24.49	56.00	46.00	-21.09	-21.51	P	
4	1.8380	23.80		12.66	9.72	33.52		22.38	56.00	46.00	-22.48	-23.62	P	
5	2.4860	23.86		12.21	9.70	33.56		21.91	56.00	46.00	-22.44	-24.09	P	
6	12.0060	30.71		19.00	9.88	40.59		28.88	60.00	50.00	-19.41	-21.12	P	

Neutral line:

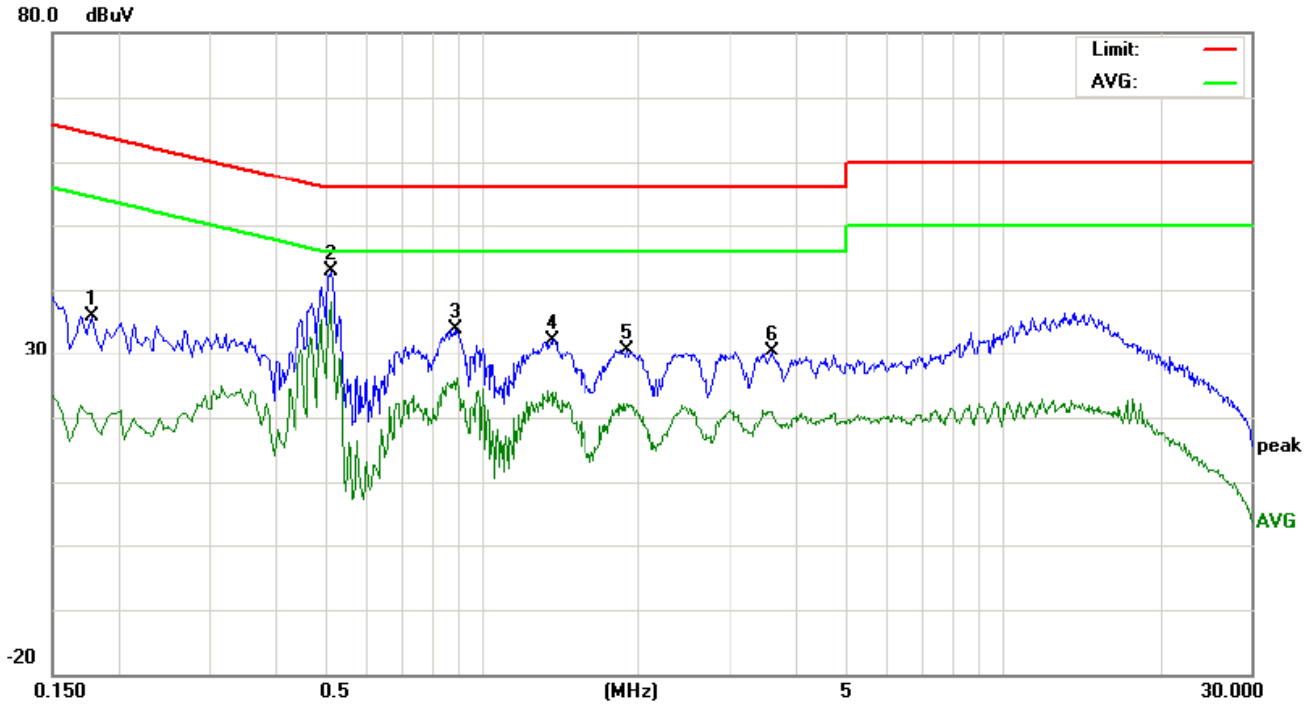

No.	Freq.	Reading_Level (dBuV)			Correct Factor	Measurement (dBuV)			Limit (dBuV)		Margin (dB)			
	MHz	Peak	QP	AVG	dB	peak	QP	AVG	QP	AVG	QP	AVG	P/F	Comment
1	0.1780	26.23		10.85	9.73	35.96		20.58	64.57	54.57	-28.61	-33.99	P	
2	0.5140	33.04		28.53	9.72	42.76		38.25	56.00	46.00	-13.24	-7.75	P	
3	0.8940	24.24		14.56	9.75	33.99		24.31	56.00	46.00	-22.01	-21.69	P	
4	1.3619	22.51		14.10	9.72	32.23		23.82	56.00	46.00	-23.77	-22.18	P	
5	1.9020	20.84		12.39	9.72	30.56		22.11	56.00	46.00	-25.44	-23.89	P	
6	3.6180	20.66		11.09	9.67	30.33		20.76	56.00	46.00	-25.67	-25.24	P	

Notes:

1. The following Quasi-Peak and Average measurements were performed on the EUT:
2. Final Test Level =Receiver Reading + LISN Factor + Cable Loss.

Appendix H): Restricted bands around fundamental frequency (Radiated)

Receiver Setup:

Frequency	Detector	RBW	VBW	Remark
30MHz-1GHz	Quasi-peak	120kHz	300kHz	Quasi-peak
Above 1GHz	Peak	1MHz	3MHz	Peak
	Peak	1MHz	10Hz	Average

Test Procedure:

Below 1GHz test procedure as below:

a. The EUT was placed on the top of a rotating table 0.8 meters above the ground at a 3 meter semi-anechoic camber. The table was rotated 360 degrees to determine the position of the highest radiation.
b. The EUT was set 3 meters away from the interference-receiving antenna, which was mounted on the top of a variable-height antenna tower.
c. The antenna height is varied from one meter to four meters above the ground to determine the maximum value of the field strength. Both horizontal and vertical polarizations of the antenna are set to make the measurement.
d. For each suspected emission, the EUT was arranged to its worst case and then the antenna was tuned to heights from 1 meter to 4 meters and the rotatable was turned from 0 degrees to 360 degrees to find the maximum reading.
e. The test-receiver system was set to Peak Detect Function and Specified Bandwidth with Maximum Hold Mode.
f. Place a marker at the end of the restricted band closest to the transmit frequency to show compliance. Also measure any emissions in the restricted bands. Save the spectrum analyzer plot. Repeat for each power and modulation for lowest and highest channel

Above 1GHz test procedure as below:

g. Different between above is the test site, change from Semi- Anechoic Chamber to fully Anechoic Chamber change form table 0.8 meter to 1.5 meter(Above 18GHz the distance is 1 meter and table is 1.5 meter).
h. . Test the EUT in the lowest channel , the Highest channel
i. The radiation measurements are performed in X, Y, Z axis positioning for Transmitting mode, and found the X axis positioning which it is worse case.
j. Repeat above procedures until all frequencies measured was complete.

Limit:

Frequency	Limit (dBμV/m @3m)	Remark
30MHz-88MHz	40.0	Quasi-peak Value
88MHz-216MHz	43.5	Quasi-peak Value
216MHz-960MHz	46.0	Quasi-peak Value
960MHz-1GHz	54.0	Quasi-peak Value
Above 1GHz	54.0	Average Value
	74.0	Peak Value

Test plot as follows:

Worse case mode:	GFSK		
Frequency: 2402MHz	Test channel: Lowest	Polarization: Horizontal	Remark: Peak

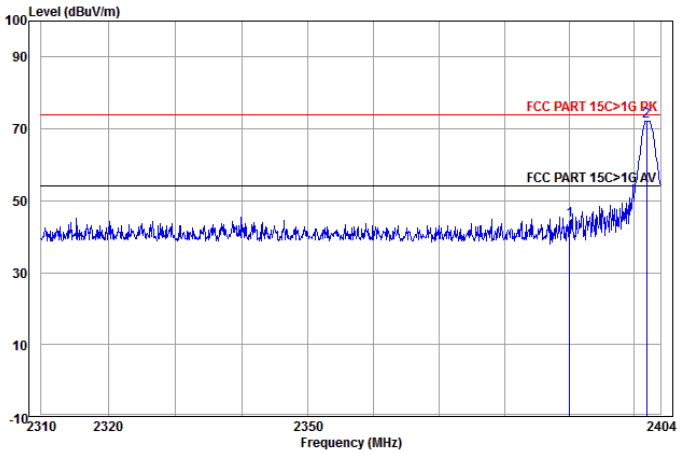

	Freq	Ant Factor	Cable Loss	Preamp Factor	Read Level	Level	Limit Line	Over Limit	Pol/Phase	Remark
	MHz	dB/m	dB	dB	dBuV	dBuV/m	dBuV/m	dB		
1	2390.000	32.53	3.07	44.03	52.95	44.52	74.00	-29.48	Horizontal	
2 pp	2401.891	32.56	3.07	44.04	80.58	72.17	74.00	-1.83	Horizontal	

Worse case mode:	GFSK		
Frequency: 2402MHz	Test channel: Lowest	Polarization: Vertical	Remark: Peak

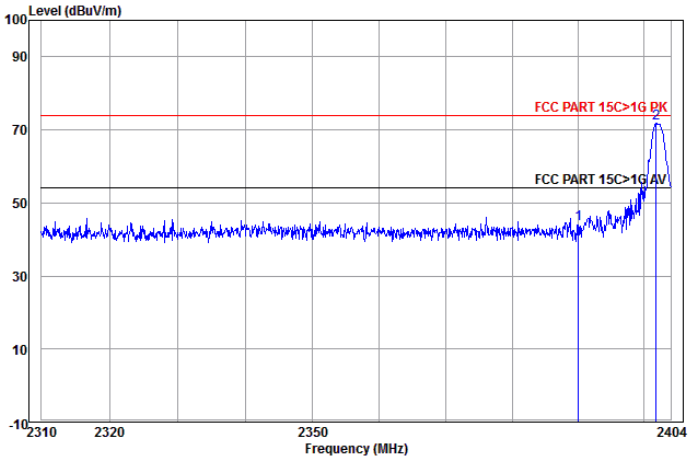

	Freq	Ant Factor	Cable Loss	Preamp Factor	Read Level	Level	Limit Line	Over Limit	Pol/Phase	Remark
	MHz	dB/m	dB	dB	dBuV	dBuV/m	dBuV/m	dB		
1	2390.000	32.53	3.07	44.03	52.82	44.39	74.00	-29.61	Vertical	
2 pp	2401.796	32.56	3.07	44.04	80.22	71.81	74.00	-2.19	Vertical	

Worse case mode:	GFSK		
Frequency: 2480MHz	Test channel: Highest	Polarization: Horizontal	Remark: Peak

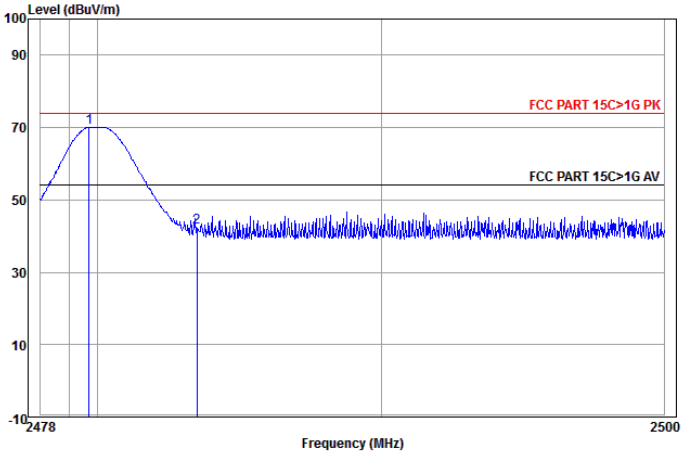

	Freq	Ant Factor	Cable Loss	Preamp Factor	Read Level	Level	Limit Line	Over Limit	Pol/Phase	Remark
	MHz	dB/m	dB	dB	dBuV	dBuV/m	dBuV/m	dB		
1 pp	2479.709	32.71	3.12	44.14	78.37	70.06	74.00	-3.94	Horizontal	
2	2483.500	32.71	3.12	44.14	50.90	42.59	74.00	-31.41	Horizontal	

Worse case mode:	GFSK		
Frequency: 2480MHz	Test channel: Highest	Polarization: Vertical	Remark: Peak

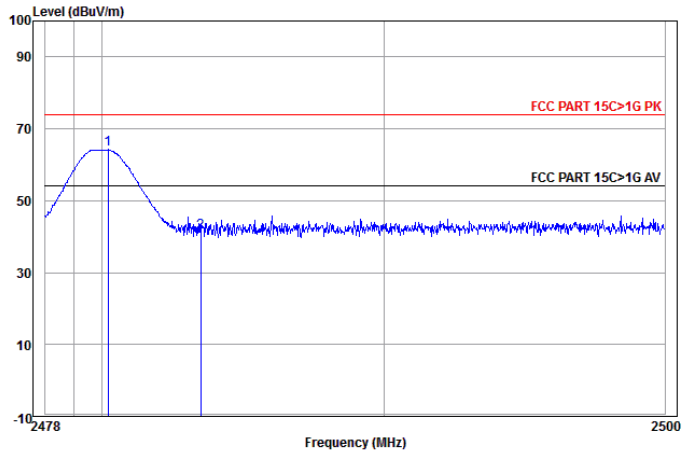

	Freq	Ant Factor	Cable Loss	Preamp Factor	Read Level	Level	Limit Line	Over Limit	Pol/Phase	Remark
	MHz	dB/m	dB	dB	dBuV	dBuV/m	dBuV/m	dB		
1 pp	2480.213	32.71	3.12	44.14	72.57	64.26	74.00	-9.74	Vertical	
2	2483.500	32.71	3.12	44.14	49.52	41.21	74.00	-32.79	Vertical	

Note:
The field strength is calculated by adding the Antenna Factor, Cable Factor & Preamplifier. The basic equation with a sample calculation is as follows:
Final Test Level =Receiver Reading -Correct Factor
Correct Factor = Preamplifier Factor– Antenna Factor–Cable Factor

Appendix I): Radiated Spurious Emissions

Receiver Setup:

Frequency	Detector	RBW	VBW	Remark
0.009MHz-0.090MHz	Peak	10kHz	30kHz	Peak
0.009MHz-0.090MHz	Average	10kHz	30kHz	Average
0.090MHz-0.110MHz	Quasi-peak	10kHz	30kHz	Quasi-peak
0.110MHz-0.490MHz	Peak	10kHz	30kHz	Peak
0.110MHz-0.490MHz	Average	10kHz	30kHz	Average
0.490MHz -30MHz	Quasi-peak	10kHz	30kHz	Quasi-peak
30MHz-1GHz	Quasi-peak	120kHz	300kHz	Quasi-peak
Above 1GHz	Peak	1MHz	3MHz	Peak
	Peak	1MHz	10Hz	Average

Test Procedure:

Below 1GHz test procedure as below:

a. The EUT was placed on the top of a rotating table 0.8 meters above the ground at a 3 meter semi-anechoic camber. The table was rotated 360 degrees to determine the position of the highest radiation.
b. The EUT was set 3 meters away from the interference-receiving antenna, whichwas mounted on the top of a variable-height antenna tower.
c. The antenna height is varied from one meter to four meters above the ground to determine the maximum value of the field strength. Both horizontal and vertical polarizations of the antenna are set to make the measurement.
d. For each suspected emission, the EUT was arranged to its worst case and then the antenna was tuned to heights from 1 meter to 4 meters (for the test frequency of below 30MHz, the antenna was tuned to heights 1 meter) and the rotatable was turned from 0 degrees to 360 degrees to find the maximum reading.
e. The test-receiver system was set to Peak Detect Function and Specified Bandwidth with Maximum Hold Mode.
f. If the emission level of the EUT in peak mode was 10dB lower than the limit specified, then testing could be stopped and the peak values of the EUT would be reported. Otherwise the emissions that did not have 10dB margin would be re-tested one by one using peak, quasi-peak or average method as specified and then reported in a data sheet.

Above 1GHz test procedure as below:

g. Different between above is the test site, change from Semi- Anechoic Chamber to fully Anechoic Chamber and change form table 0.8 meter to 1.5 meter(Above 18GHz the distance is 1 meter and table is 1.5 meter).
h. Test the EUT in the lowest channel ,the middle channel ,the Highest channel
i. The radiation measurements are performed in X, Y, Z axis positioning for Transmitting mode, and found the X axis positioning which it is worse case.
j. Repeat above procedures until all frequencies measured was complete.

Limit:

Frequency	Field strength (microvolt/meter)	Limit (dBμV/m)	Remark	Measurement distance (m)
0.009MHz-0.490MHz	2400/F(kHz)	-	-	300
0.490MHz-1.705MHz	24000/F(kHz)	-	-	30
1.705MHz-30MHz	30	-	-	30
30MHz-88MHz	100	40.0	Quasi-peak	3
88MHz-216MHz	150	43.5	Quasi-peak	3
216MHz-960MHz	200	46.0	Quasi-peak	3
960MHz-1GHz	500	54.0	Quasi-peak	3
Above 1GHz	500	54.0	Average	3

Note: 15.35(b), Unless otherwise specified, the limit on peak radio frequency emissions is 20dB above the maximum permitted average emission limit applicable to the equipment under test. This peak limit applies to the total peak emission level radiated by the device.

Radiated Spurious Emissions test Data:

Radiated Emission below 1GHz

30MHz~1GHz (QP)		
Test mode:	Transmitting	Vertical

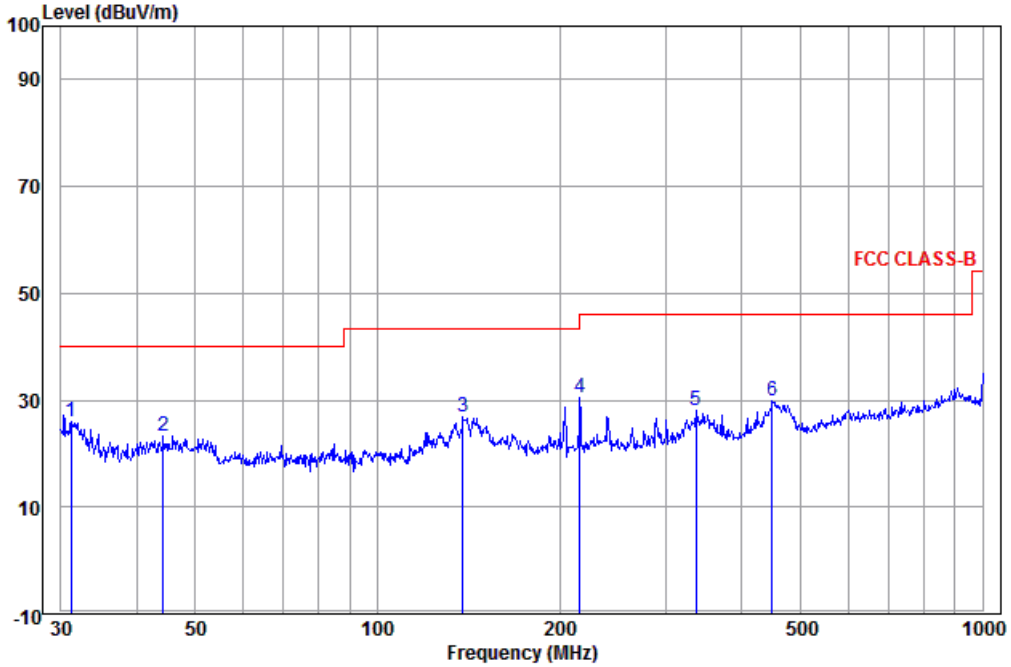

	Freq	Ant Factor	Cable Loss	Read Level	Level	Limit Line	Over Limit	Pol/Phase	Remark
	MHz	dB/m	dB	dBuV	dBuV/m	dBuV/m	dB		
1 pp	31.180	12.15	0.08	13.74	25.97	40.00	-14.03	Vertical	QP
2	44.275	14.16	0.08	9.13	23.37	40.00	-16.63	Vertical	QP
3	138.387	9.54	0.61	16.74	26.89	43.50	-16.61	Vertical	QP
4	216.024	11.88	1.18	17.45	30.51	46.00	-15.49	Vertical	QP
5	336.035	14.14	1.25	12.58	27.97	46.00	-18.03	Vertical	QP
6	449.556	16.19	1.47	12.09	29.75	46.00	-16.25	Vertical	QP

Test mode:	Transmitting	Horizontal

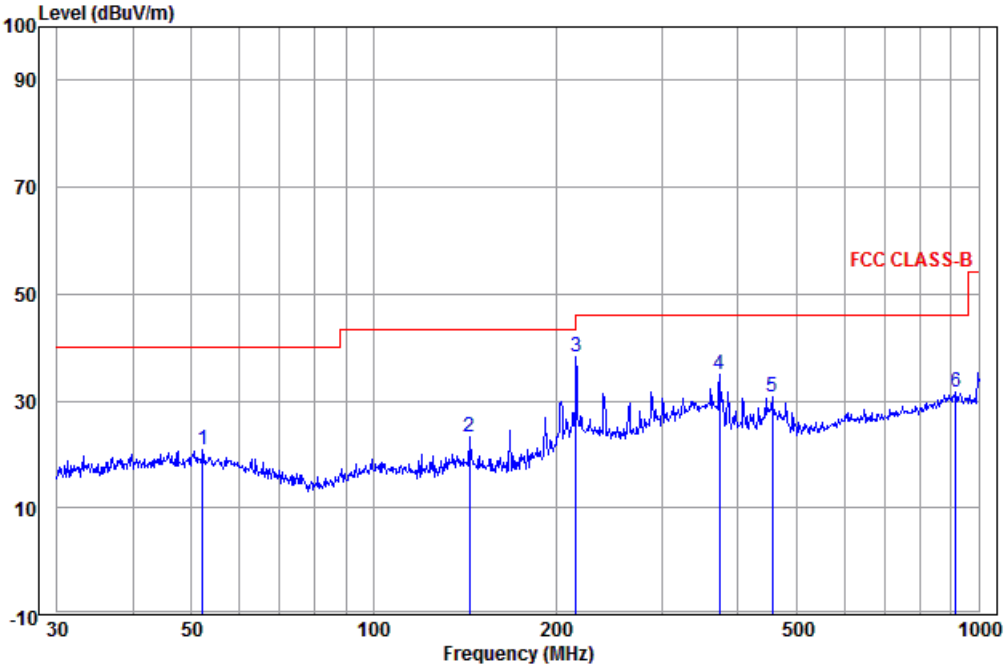

	Freq	Ant Factor	Cable Loss	Read Level	Level	Limit Line	Over Limit	Pol/Phase	Remark
	MHz	dB/m	dB	dBuV	dBuV/m	dBuV/m	dB		
1	52.208	14.24	0.13	6.37	20.74	40.00	-19.26	Horizontal	QP
2	143.830	9.18	0.61	13.46	23.25	43.50	-20.25	Horizontal	QP
3 pp	216.024	11.88	1.18	25.33	38.39	46.00	-7.61	Horizontal	QP
4	373.311	14.79	1.32	18.92	35.03	46.00	-10.97	Horizontal	QP
5	455.906	16.29	1.48	12.98	30.75	46.00	-15.25	Horizontal	QP
6	916.069	22.07	2.44	7.07	31.58	46.00	-14.42	Horizontal	QP

Transmitter Emission above 1GHz

Worse case mode:		GFSK		Test channel:		Lowest	Remark: Peak		
Frequency (MHz)	Antenna Factor (dB/m)	Cable Loss (dB)	Preamp Gain (dB)	Read Level (dBμV)	Level (dBμV/m)	Limit Line (dBμV/m)	Over Limit (dB)	Result	Antenna Polaxis
1251.079	30.35	1.94	44.31	48.47	36.45	74.00	-37.55	Pass	H
1529.749	30.93	2.33	43.96	48.63	37.93	74.00	-36.07	Pass	H
4804.000	34.69	5.98	44.60	47.09	43.16	74.00	-30.84	Pass	H
5836.044	35.78	7.28	44.52	49.26	47.80	74.00	-26.20	Pass	H
7206.000	36.42	6.97	44.77	47.95	46.57	74.00	-27.43	Pass	H
9608.000	37.88	6.98	45.58	47.28	46.56	74.00	-27.44	Pass	H
1267.104	30.38	1.96	44.29	48.69	36.74	74.00	-37.26	Pass	V
1553.293	30.97	2.35	43.94	48.09	37.47	74.00	-36.53	Pass	V
4804.000	34.69	5.98	44.60	47.70	43.77	74.00	-30.23	Pass	V
5674.896	35.66	7.11	44.53	49.38	47.62	74.00	-26.38	Pass	V
7206.000	36.42	6.97	44.77	47.28	45.90	74.00	-28.10	Pass	V
9608.000	37.88	6.98	45.58	46.73	46.01	74.00	-27.99	Pass	V

Worse case mode:		GFSK		Test channel:		Middle	Remark: Peak		
Frequency (MHz)	Antenna Factor (dB/m)	Cable Loss (dB)	Preamp Gain (dB)	Read Level (dBμV)	Level (dBμV/m)	Limit Line (dBμV/m)	Over Limit (dB)	Result	Antenna Polaxis
1210.356	30.25	1.88	44.37	48.43	36.19	74.00	-37.81	Pass	H
1553.293	30.97	2.35	43.94	48.82	38.20	74.00	-35.80	Pass	H
4880.000	34.85	6.13	44.60	48.16	44.54	74.00	-29.46	Pass	H
5821.207	35.77	7.26	44.52	48.99	47.50	74.00	-26.50	Pass	H
7320.000	36.43	6.85	44.87	46.64	45.05	74.00	-28.95	Pass	H
9760.000	38.05	7.12	45.55	46.97	46.59	74.00	-27.41	Pass	H
1150.279	30.10	1.78	44.46	48.76	36.18	74.00	-37.82	Pass	V
1593.340	31.04	2.40	43.89	48.60	38.15	74.00	-35.85	Pass	V
4880.000	34.85	6.13	44.60	48.62	45.00	74.00	-29.00	Pass	V
5836.044	35.78	7.28	44.52	48.98	47.52	74.00	-26.48	Pass	V
7320.000	36.43	6.85	44.87	46.27	44.68	74.00	-29.32	Pass	V
9760.000	38.05	7.12	45.55	47.24	46.86	74.00	-27.14	Pass	V

Worse case mode:		GFSK		Test channel:		Highest	Remark: Peak		
Frequency (MHz)	Antenna Factor (dB/m)	Cable Loss (dB)	Preamp Gain (dB)	Read Level (dBμV)	Level (dBμV/m)	Limit Line (dBμV/m)	Over Limit (dB)	Result	Antenna Polaxis
1176.935	30.17	1.82	44.42	48.69	36.26	74.00	-37.74	Pass	H
1537.557	30.94	2.34	43.96	48.24	37.56	74.00	-36.44	Pass	H
4960.000	35.02	6.29	44.60	46.93	43.64	74.00	-30.36	Pass	H
6017.064	35.91	7.44	44.50	48.74	47.59	74.00	-26.41	Pass	H
7440.000	36.45	6.73	44.97	48.21	46.42	74.00	-27.58	Pass	H
9920.000	38.22	7.26	45.52	46.81	46.77	74.00	-27.23	Pass	H
1263.883	30.38	1.96	44.29	48.40	36.45	74.00	-37.55	Pass	V
1514.252	30.90	2.31	43.98	47.59	36.82	74.00	-37.18	Pass	V
4960.000	35.02	6.29	44.60	46.82	43.53	74.00	-30.47	Pass	V
6032.401	35.92	7.43	44.50	49.12	47.97	74.00	-26.03	Pass	V
7440.000	36.45	6.73	44.97	47.61	45.82	74.00	-28.18	Pass	V
9920.000	38.22	7.26	45.52	47.13	47.09	74.00	-26.91	Pass	V

Note:

1) The field strength is calculated by adding the Antenna Factor, Cable Factor & Preamplifier. The basic equation with a sample calculation is as follows:

Final Test Level =Receiver Reading -Correct Factor

Correct Factor = Preamplifier Factor– Antenna Factor–Cable Factor

2) Scan from 9kHz to 25GHz, the disturbance above 13GHz and below 30MHz was very low, and the above harmonics were the highest point could be found when testing, so only the above harmonics had been displayed. The amplitude of spurious emissions from the radiator which are attenuated more than 20dB below the limit need not be reported.

PHOTOGRAPHS OF TEST SETUP

Test model No.: BF1509

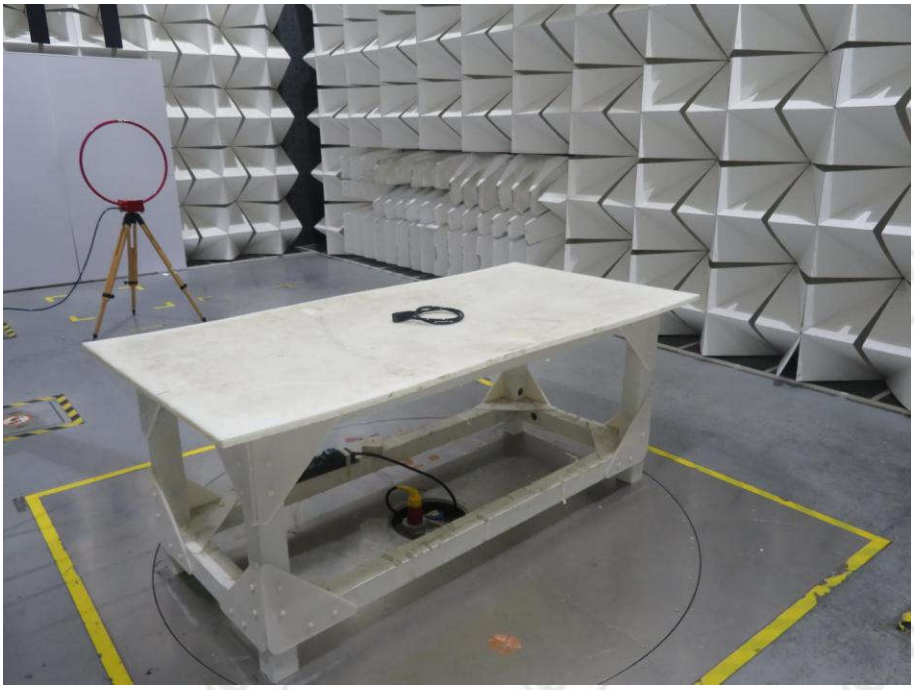

Radiated spurious emission Test Setup-1(Below 30M)

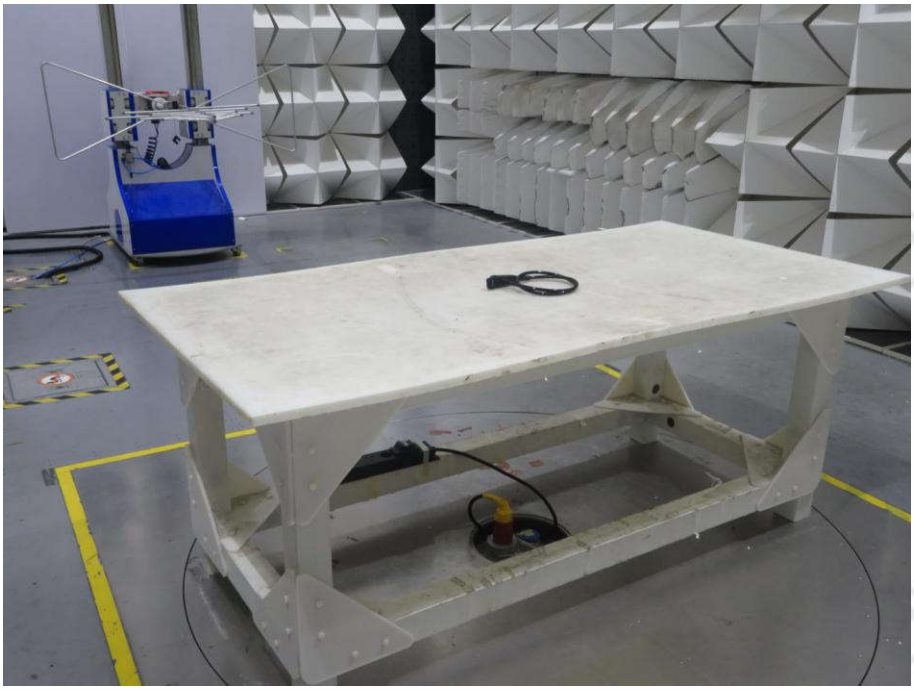

Radiated spurious emission Test Setup-2(30MHz-1GHz)

Radiated spurious emission Test Setup-3(Above 1GHz)

Conducted Emissions Test Setup

PHOTOGRAPHS OF EUT Constructional Details

Test model No.: BF1509

View of Product-1

View of Product-2

View of Product-3

View of Product-4

View of Product-5

View of Product-6

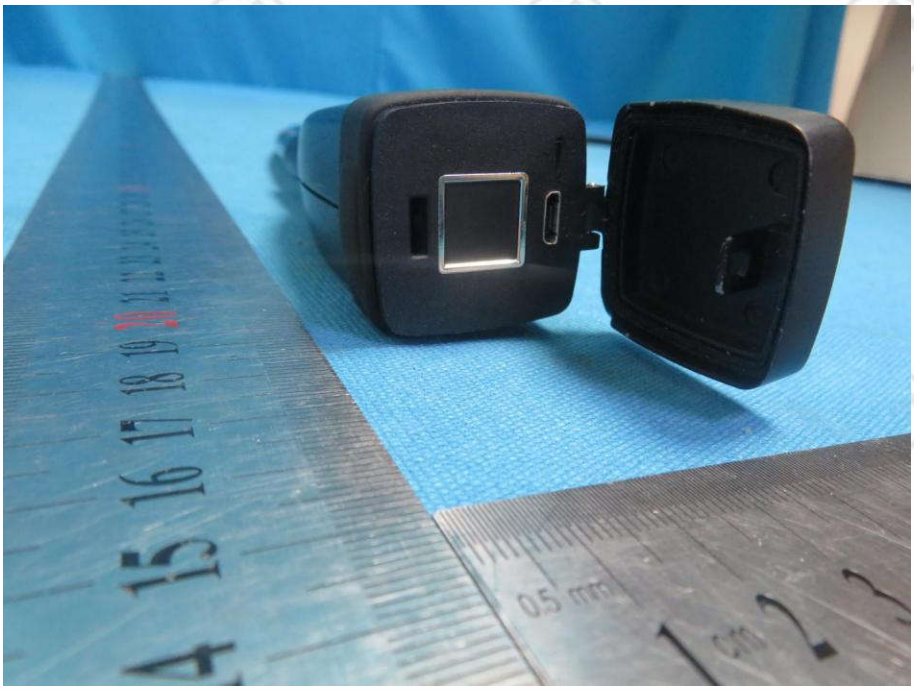

View of Product-7

View of Product-8

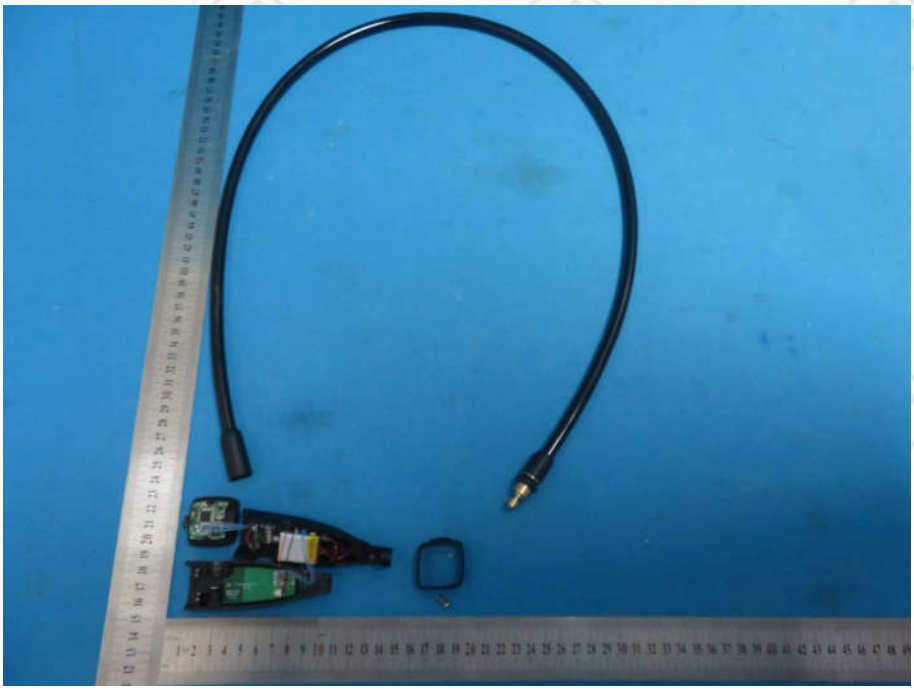

View of Product-9

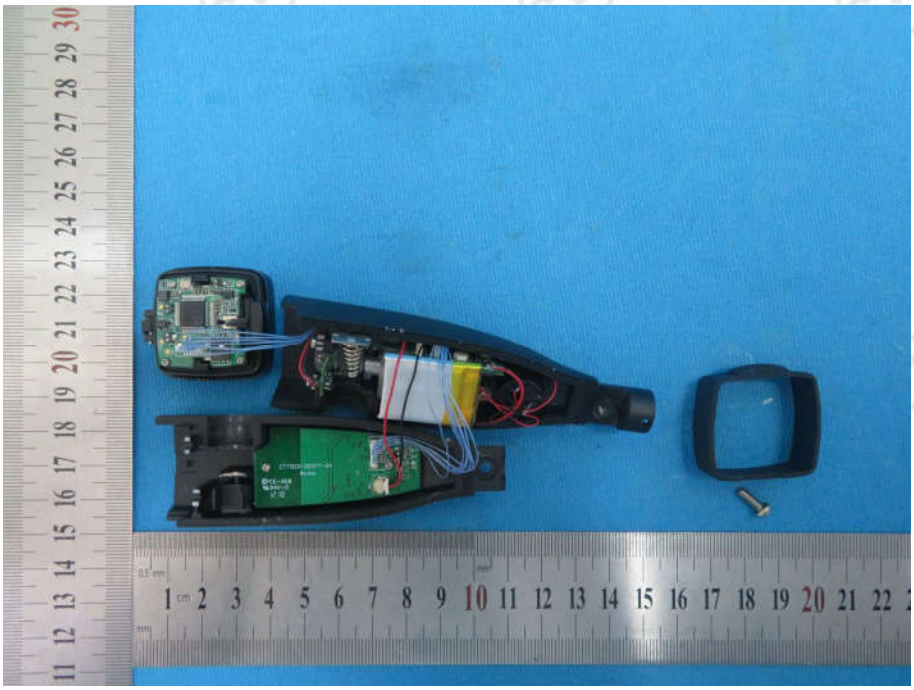

View of Product-10

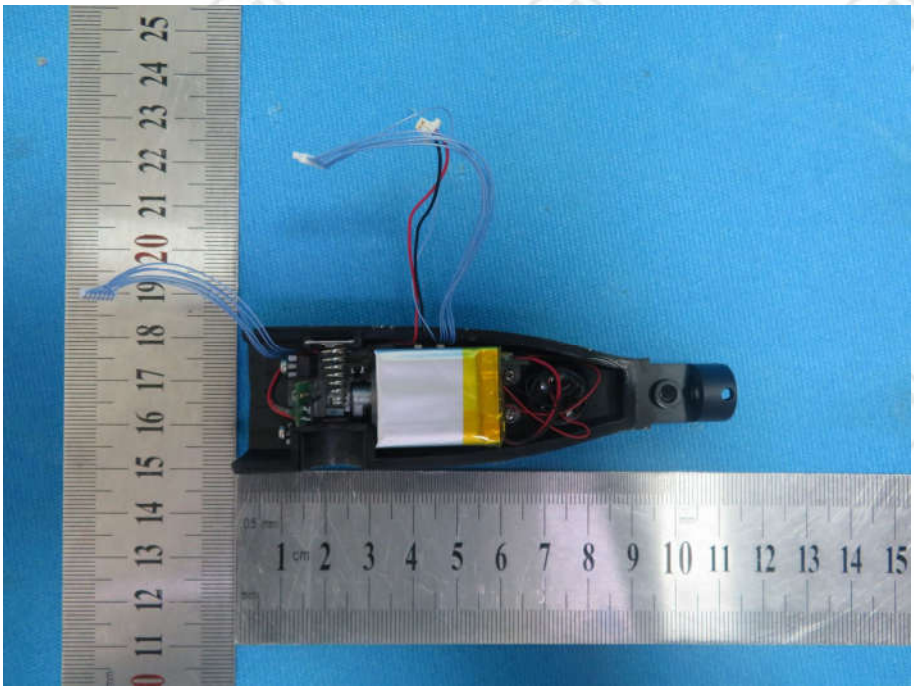

View of Product-11

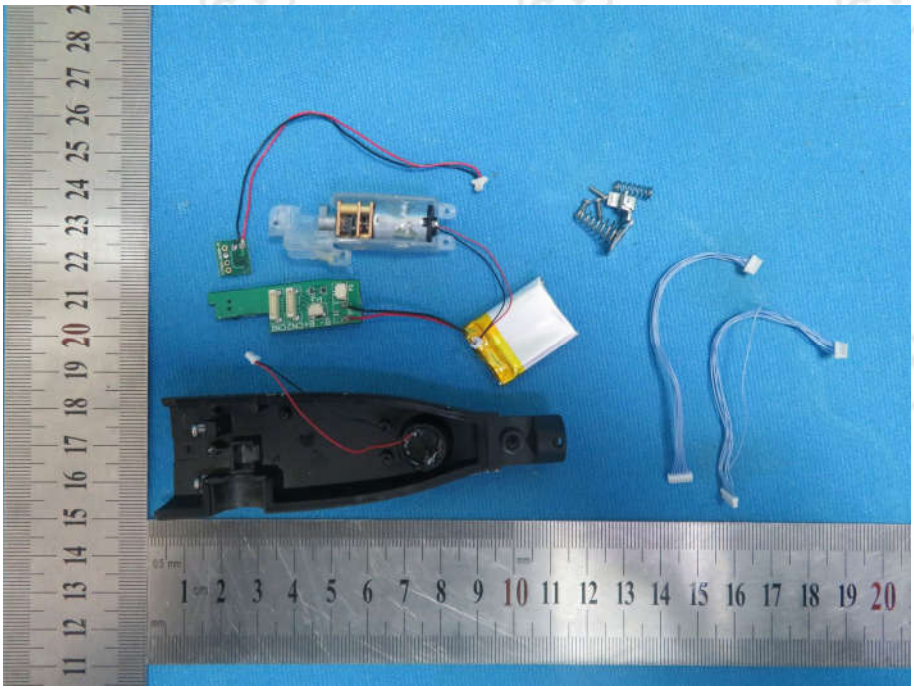

View of Product-12

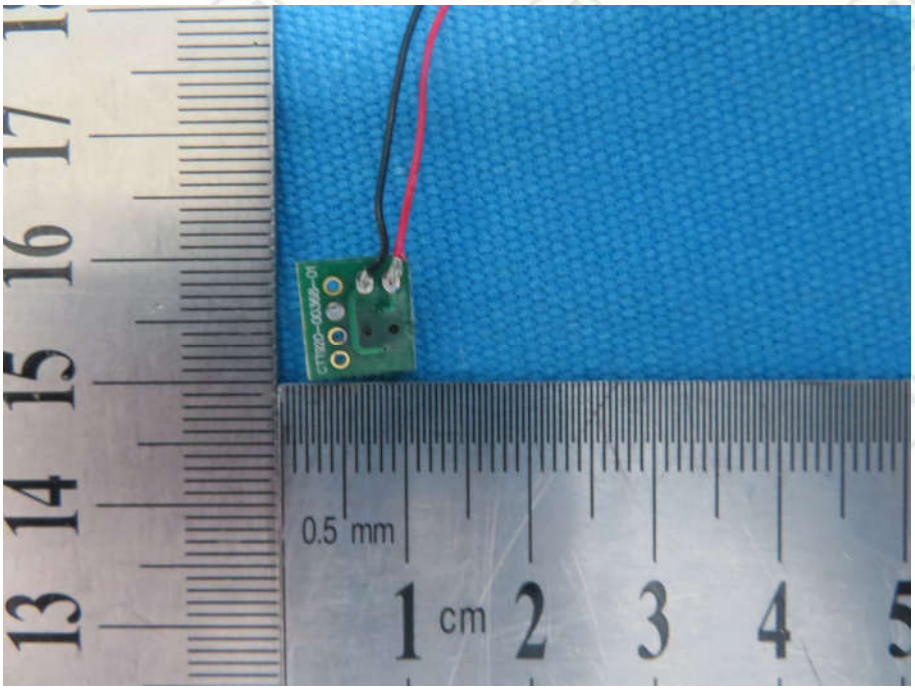

View of Product-13

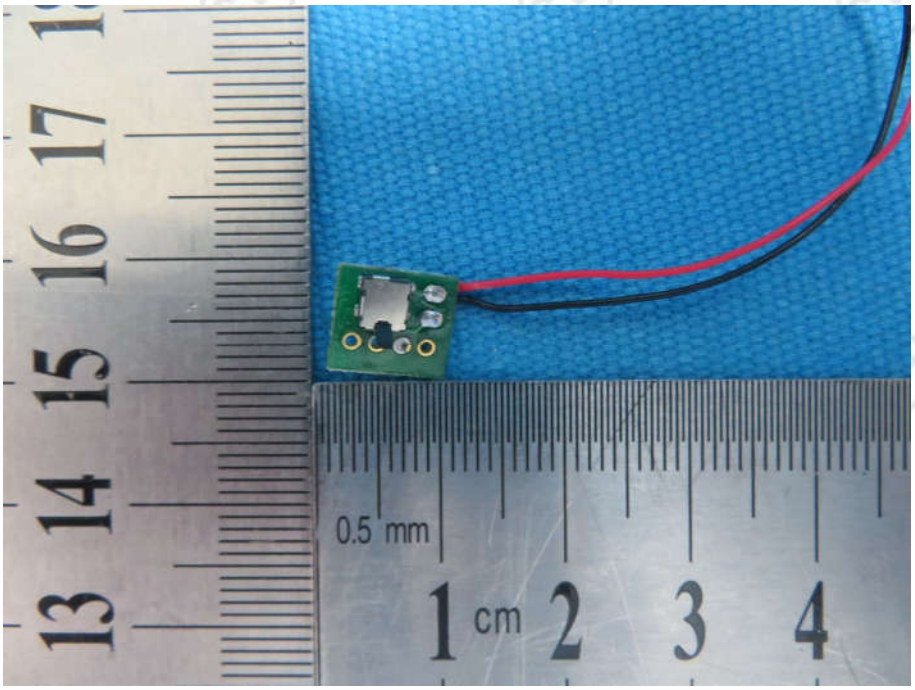

View of Product-14

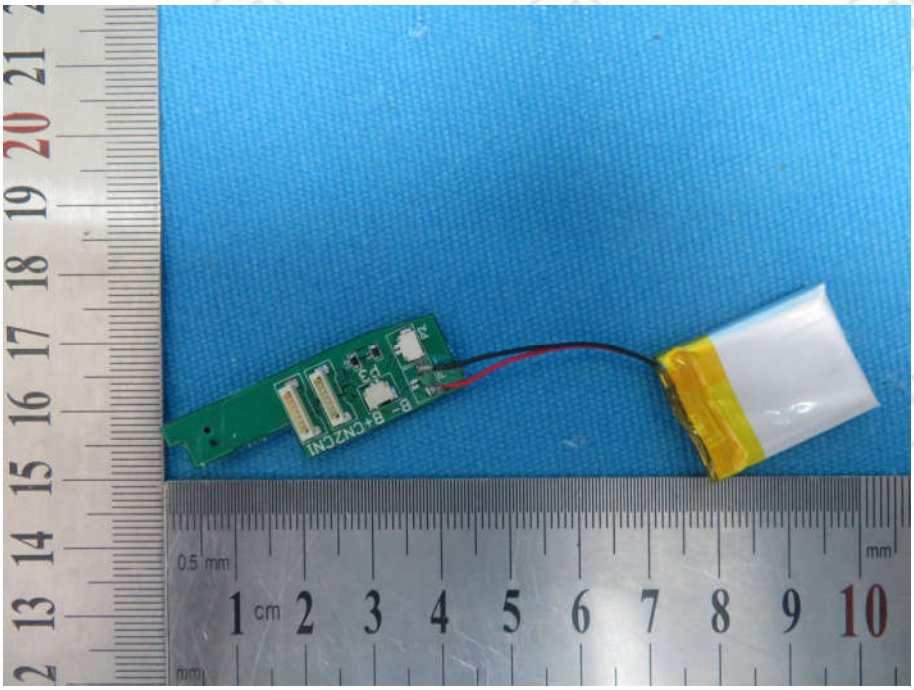

View of Product-15

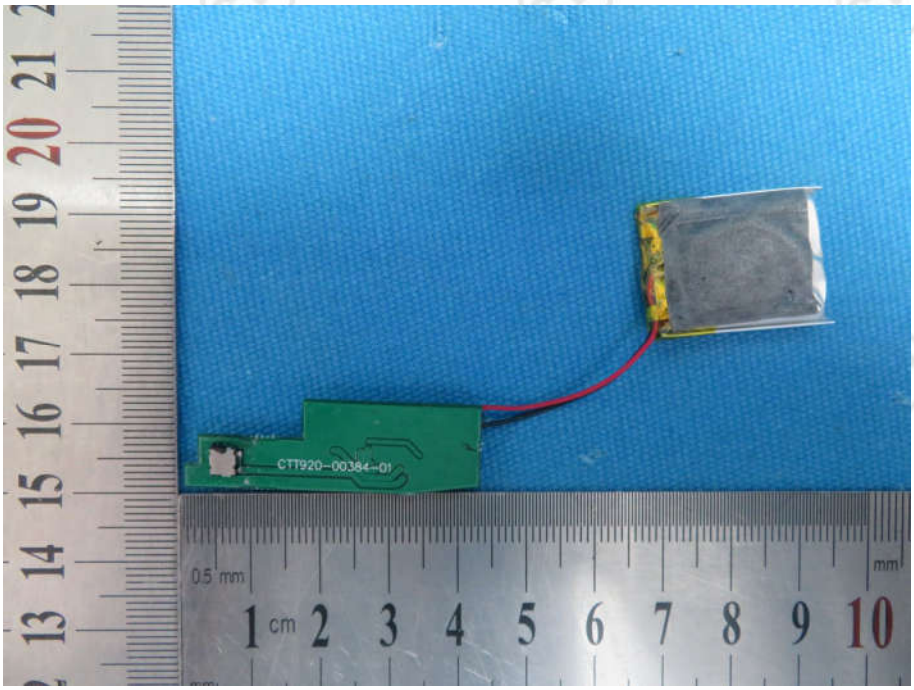

View of Product-16

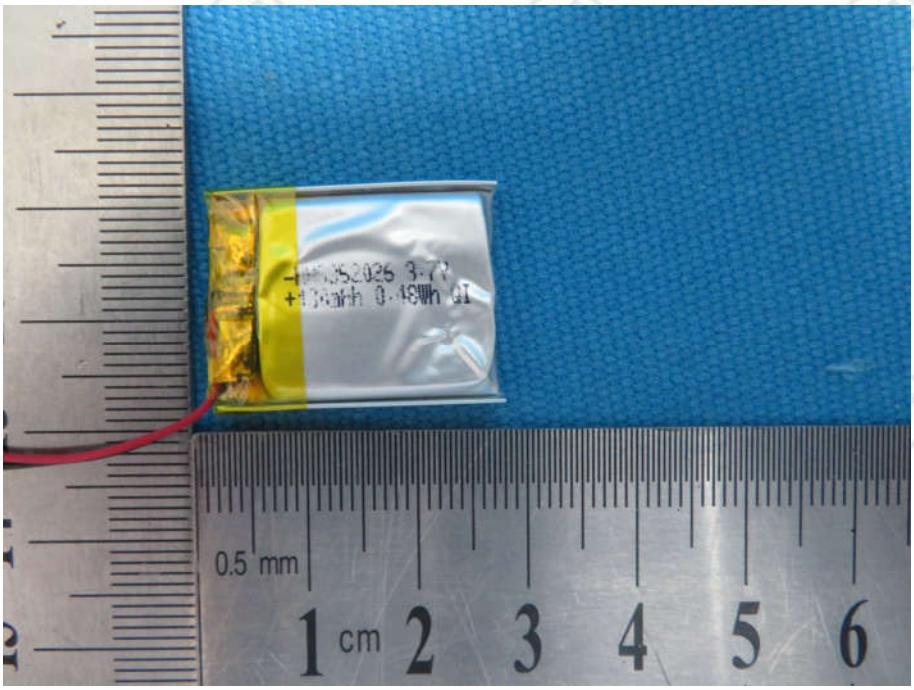

View of Product-17

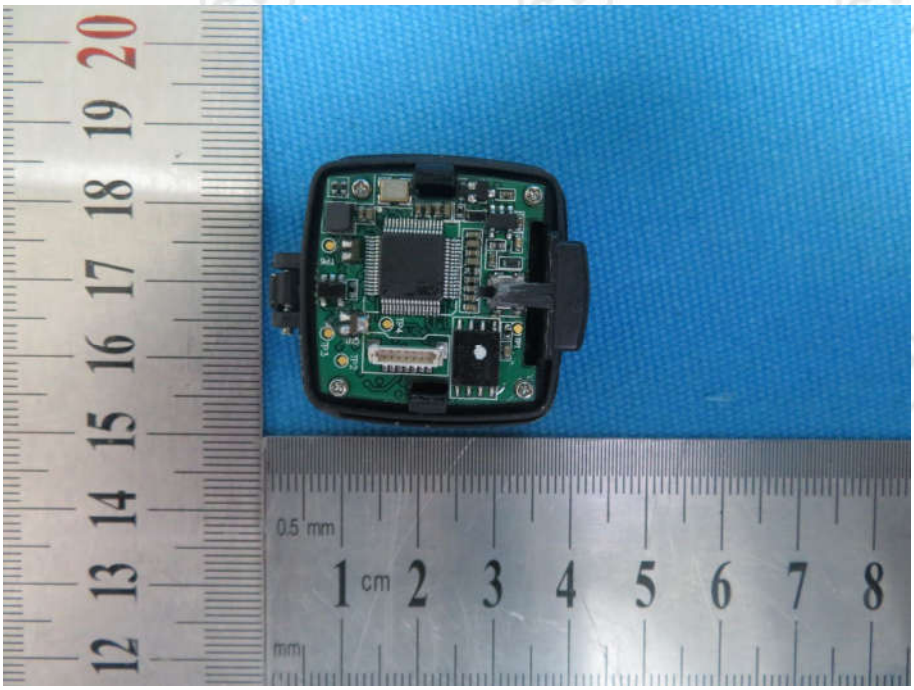

View of Product-18

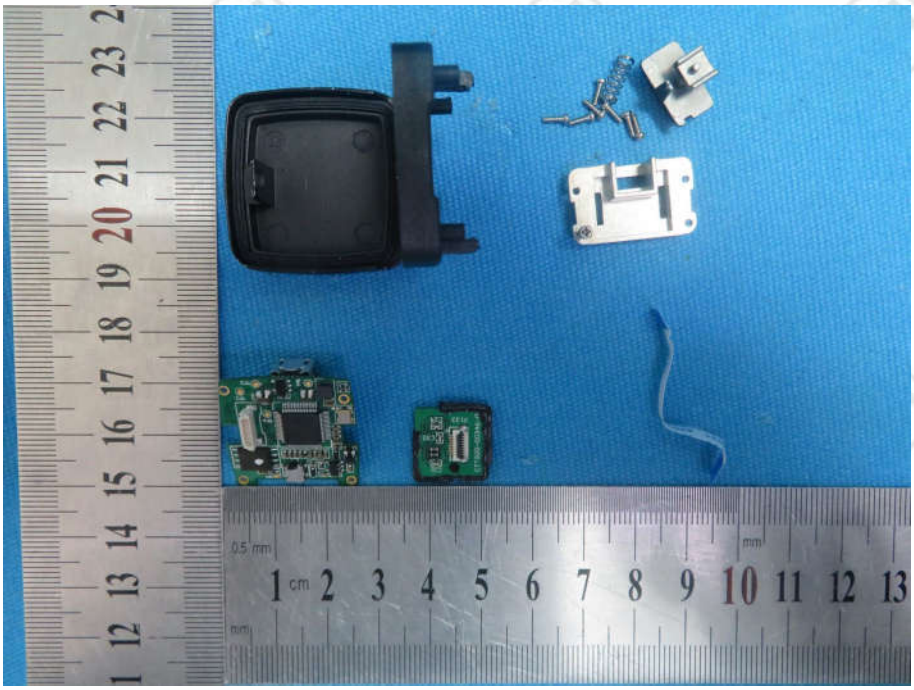

View of Product-19

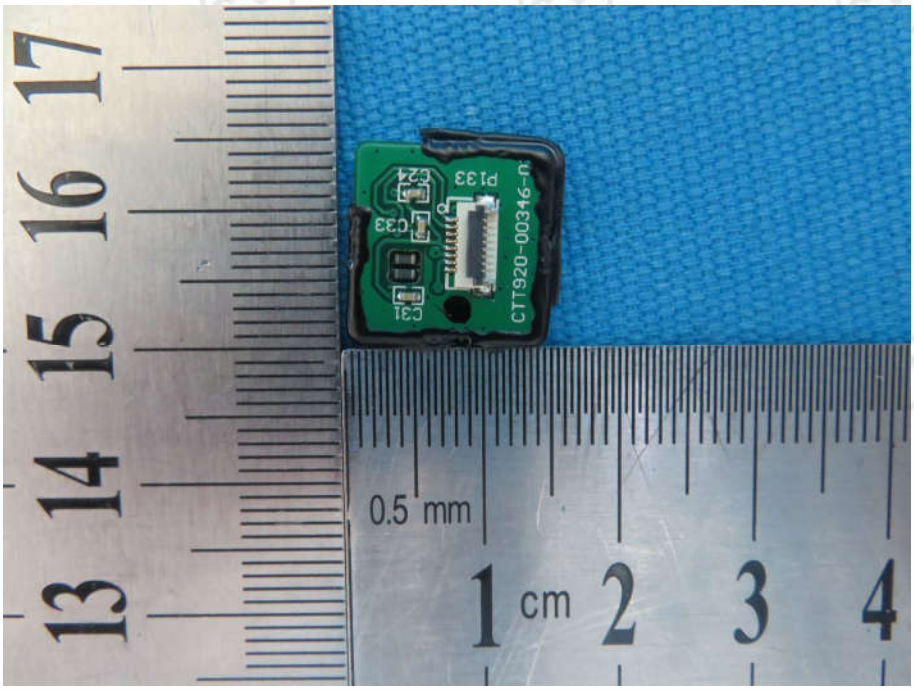

View of Product-20

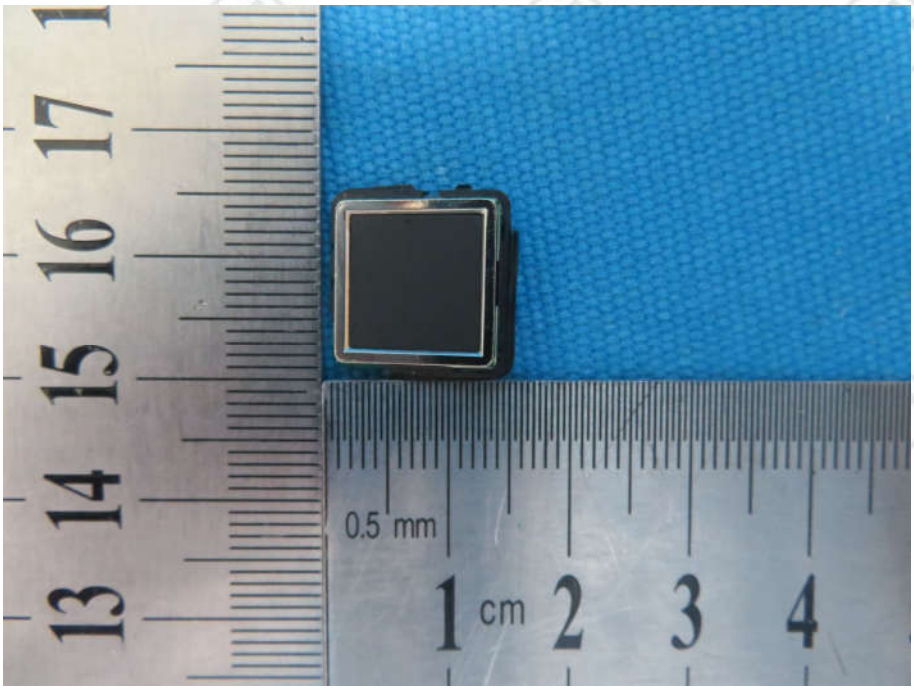

View of Product-21

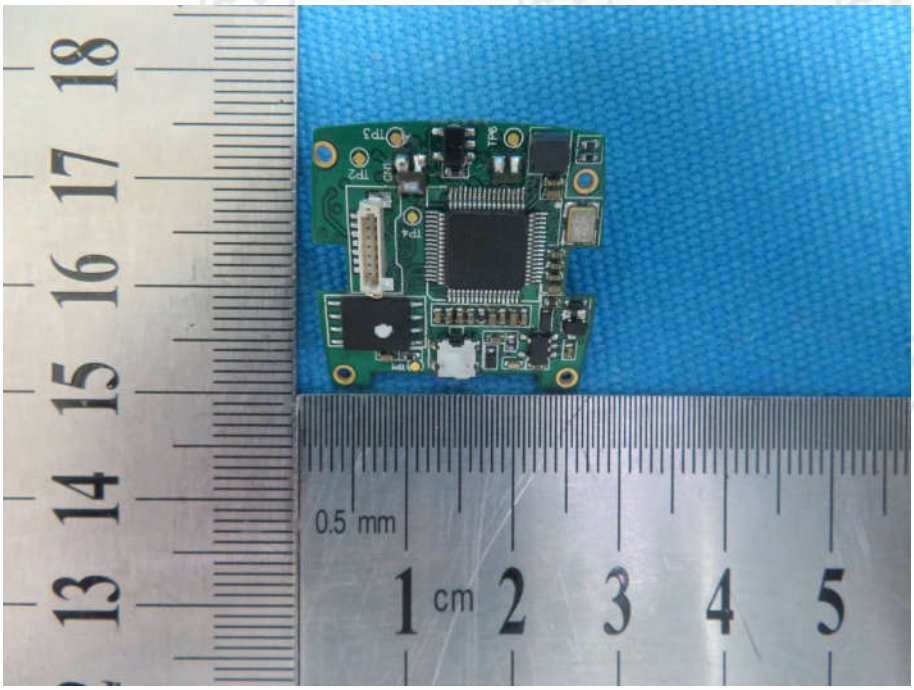

View of Product-22

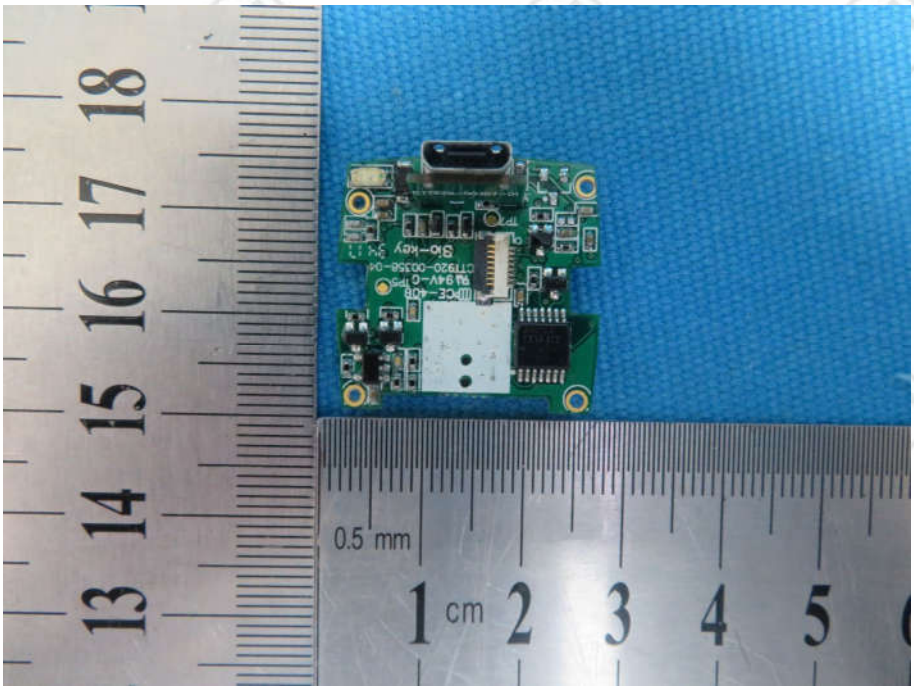

View of Product-23

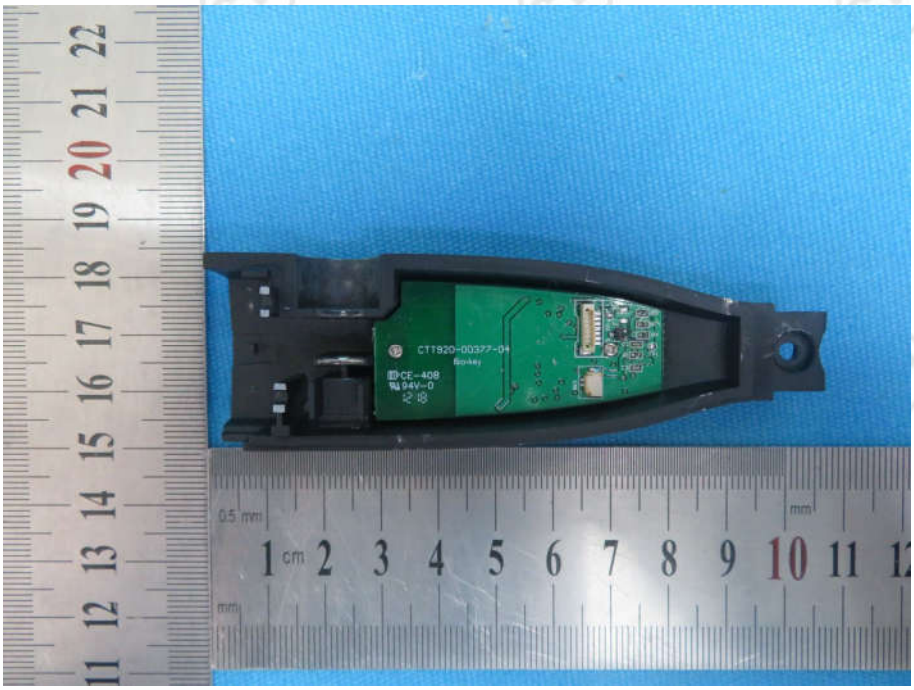

View of Product-24

View of Product-25

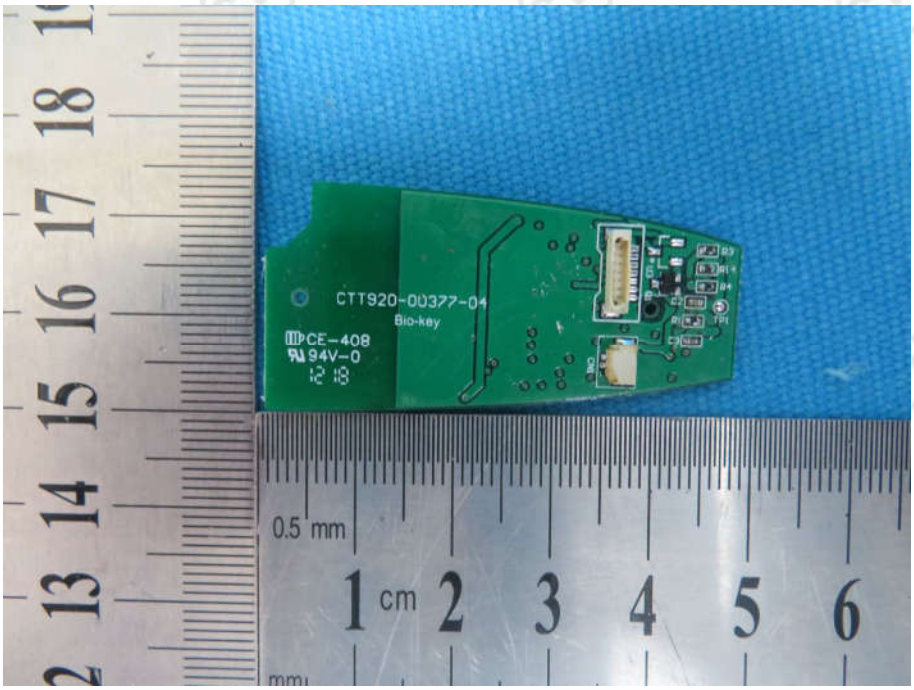

View of Product-26

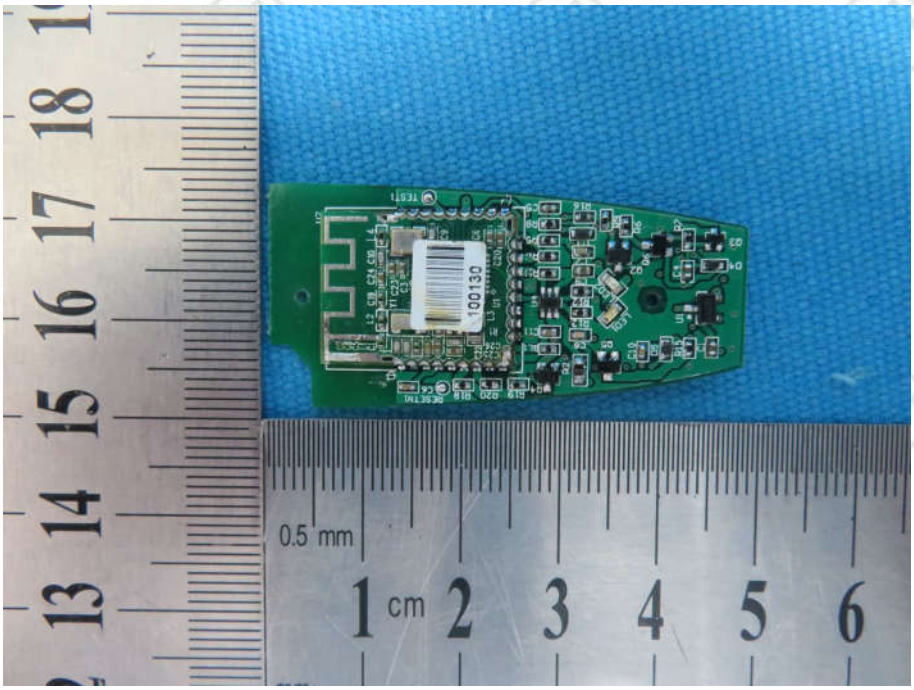

View of Product-27

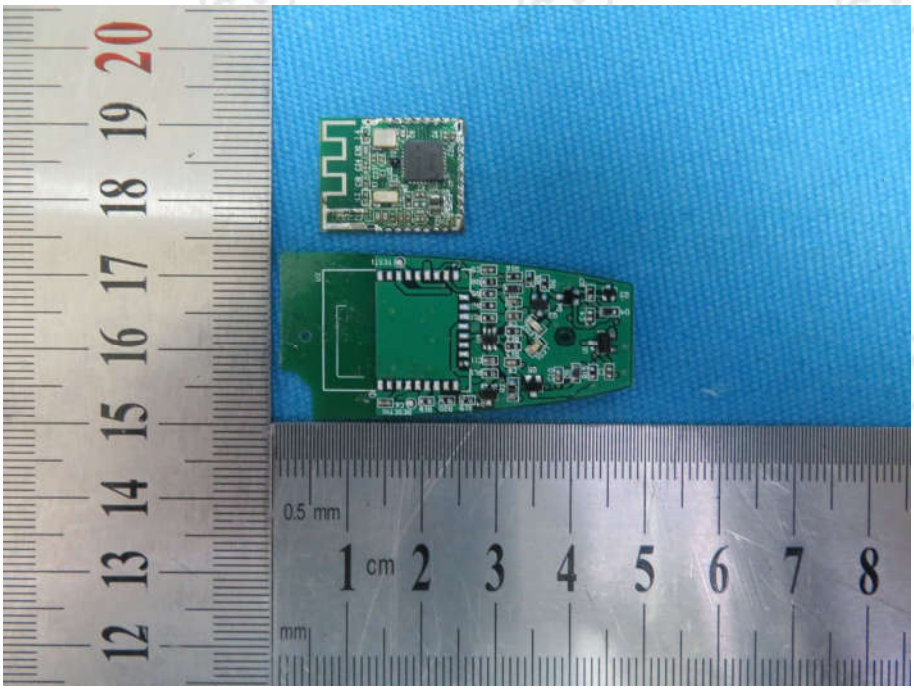

View of Product-28

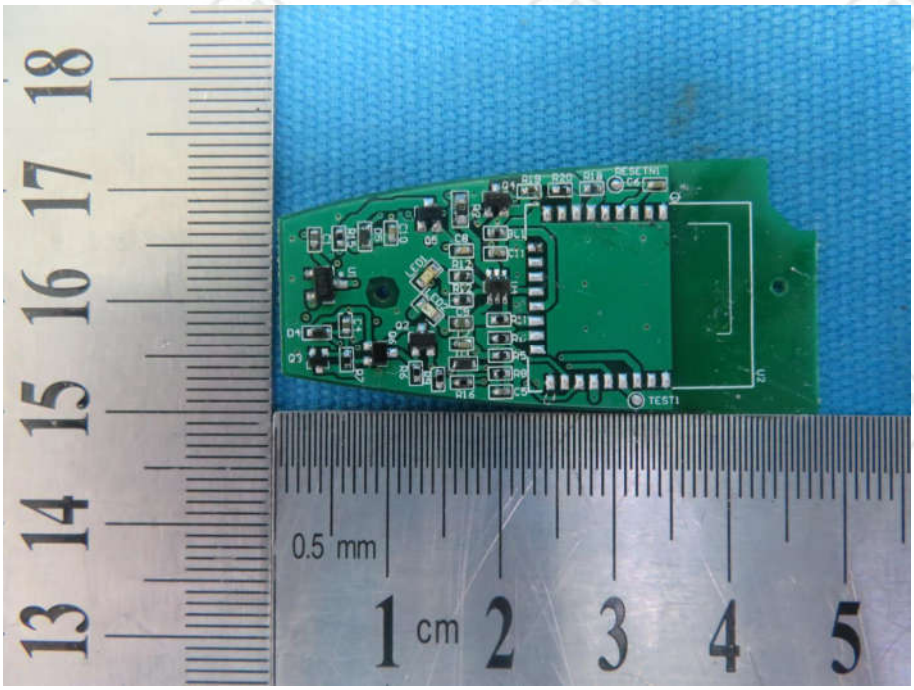

View of Product-29

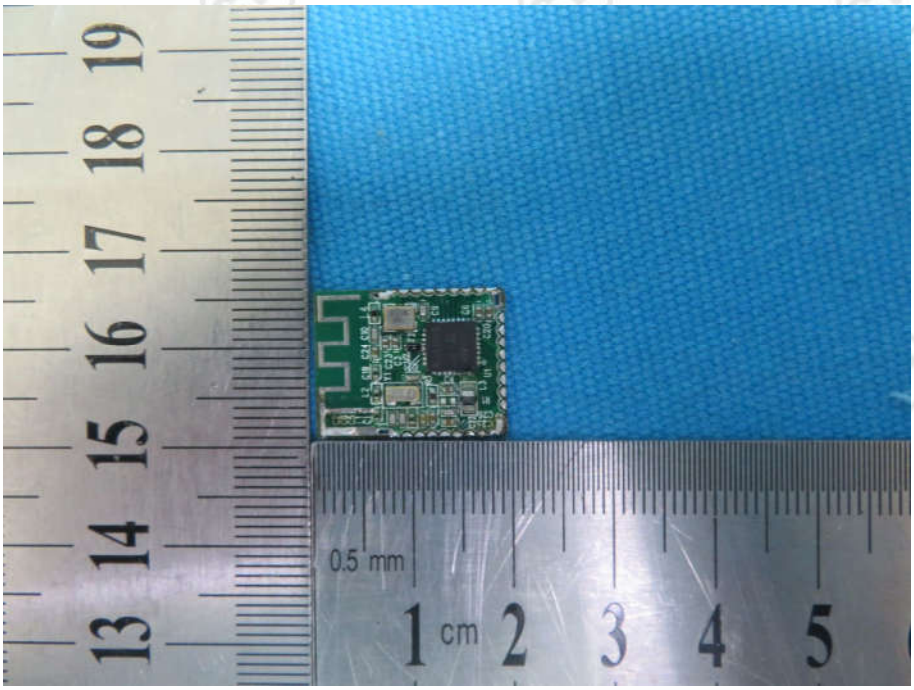

View of Product-30

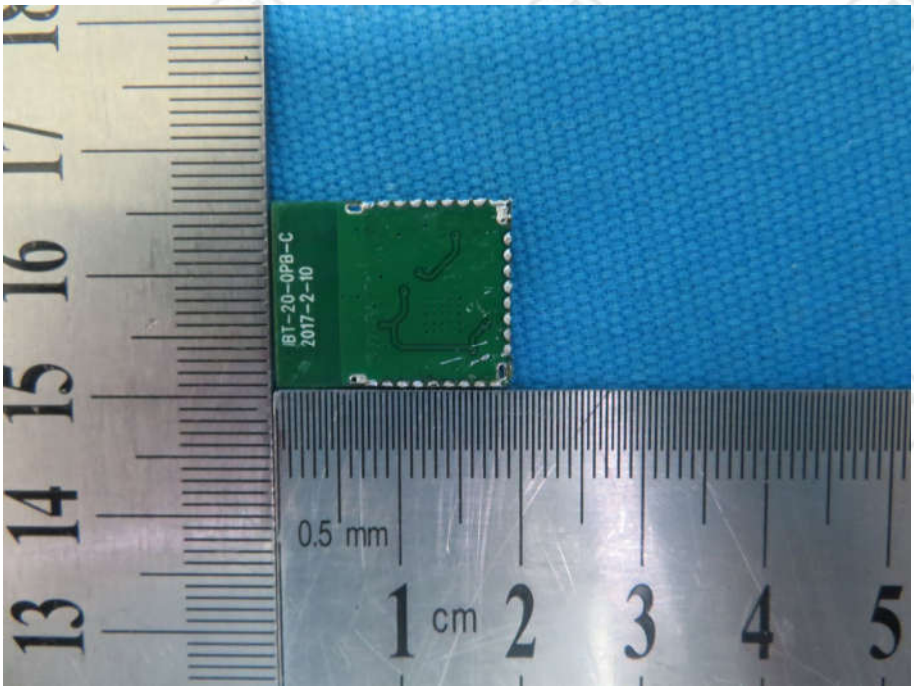

View of Product-31

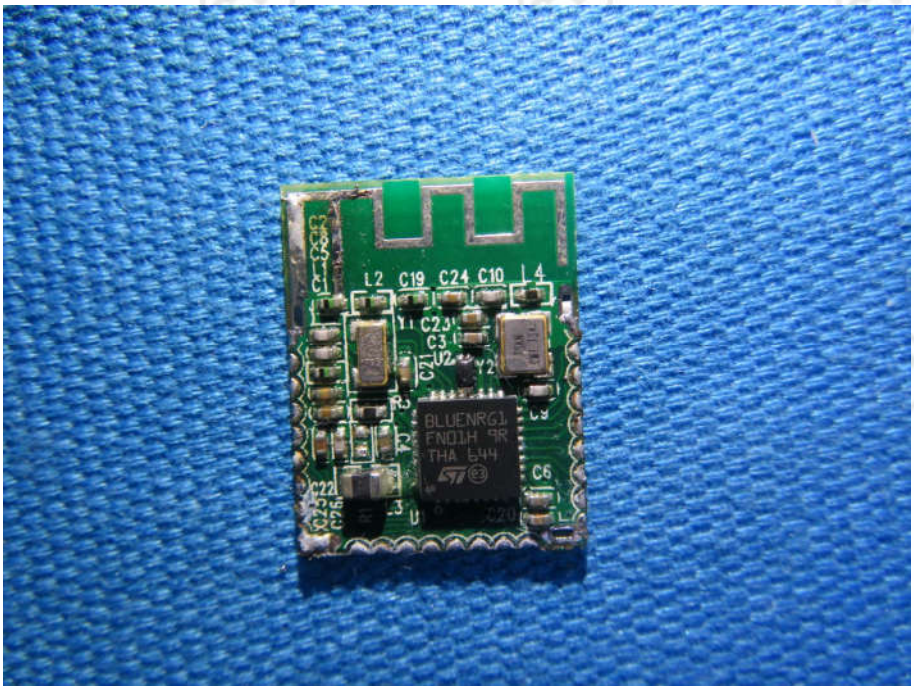

View of Product-32

*** End of Report ***

The test report is effective only with both signature and specialized stamp, The result(s) shown in this report refer only to the sample(s) tested. Without written approval of CTI, this report can't be reproduced except in full.