Annex B

CETECOM ICT Services

consulting - testing - certification

This test report annex is electronically signed and valid without handwriting signature. For verification of the electronic signatures, the public keys can be requested at the testing laboratory.

Test report annex authorized:

cn=Mihail Dorongovskij, o=CETECOM ICT Services GmbH, ou=DOG-151008, email=Michael.Dorongovski@cetecom.com, c=DE
2016.09.01 11:09:58 +02'00'

Mihail Dorongovskij
Testing Manager
Radio Communications & EMC

Internal photos of the EUT

Photo 1: EUT opened (ex version)

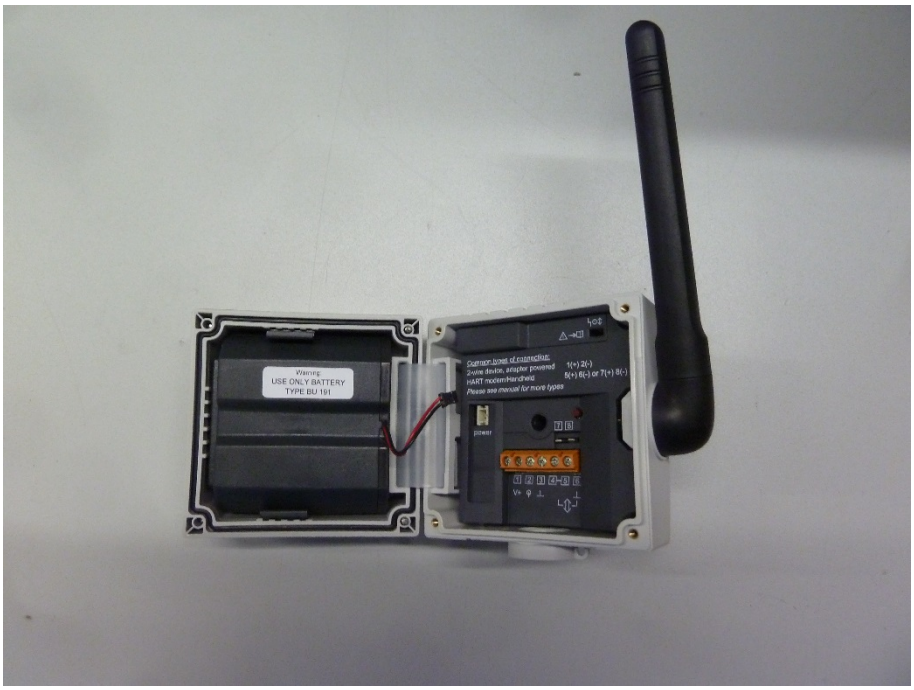

Photo 2: PCB front side view (ex version)

Photo 3: PCB front side view (ex version)

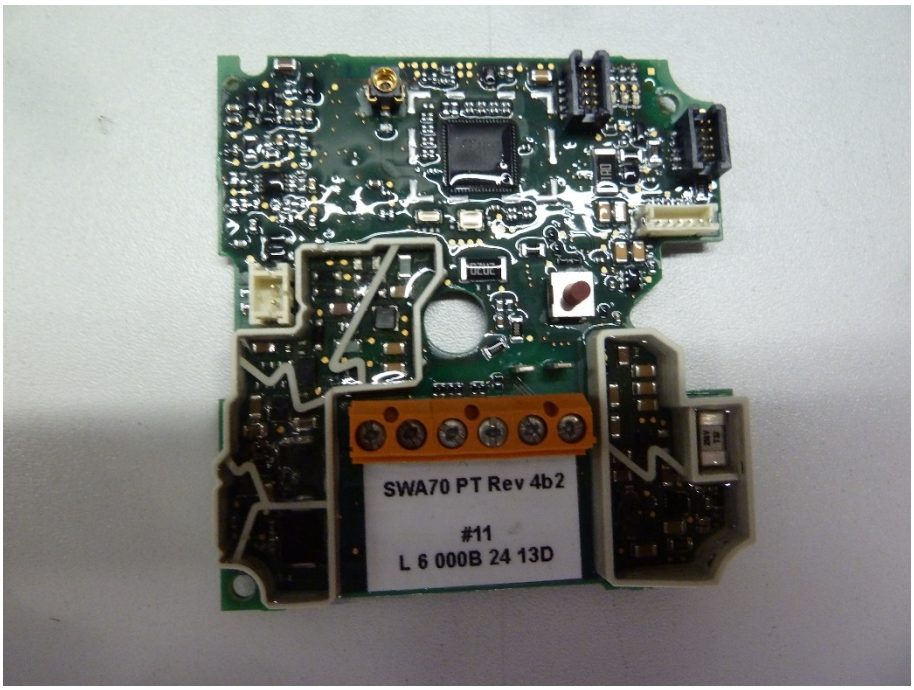

Photo 4: PCB back side view (ex version)

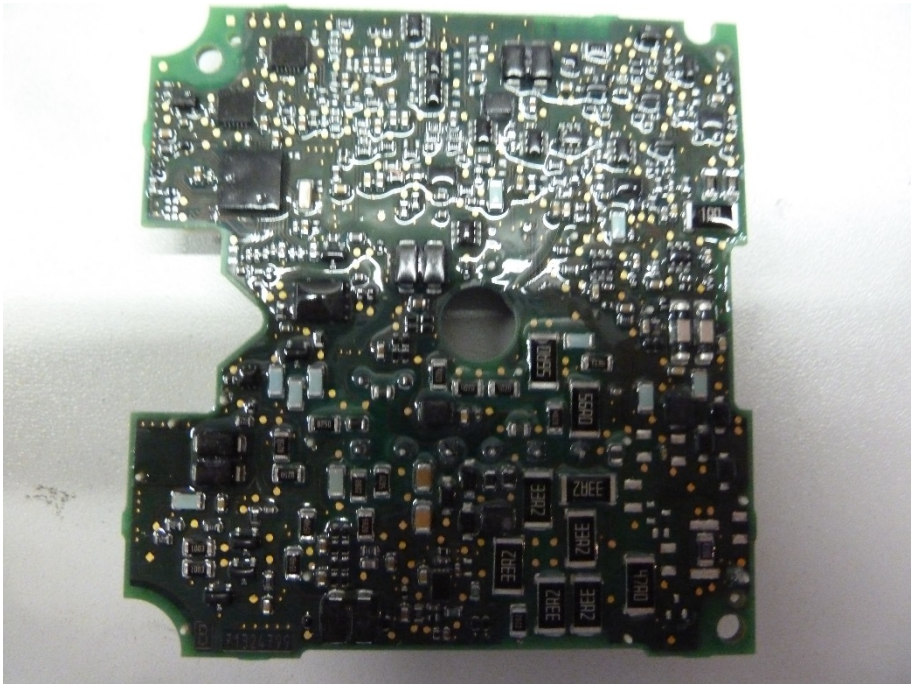

Photo 5: (non-ex version)

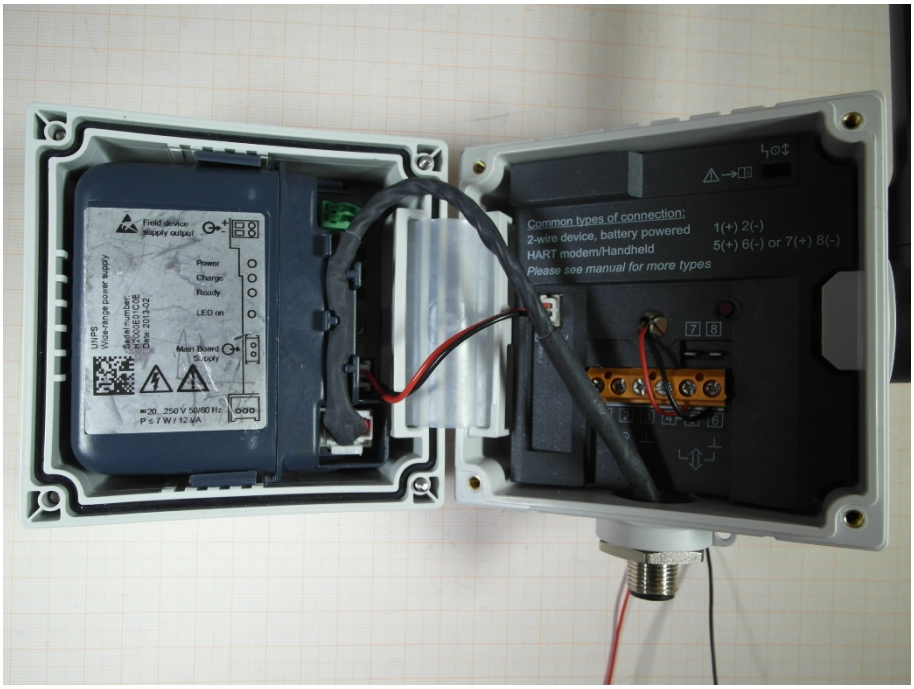

Photo 6: (non-ex version)

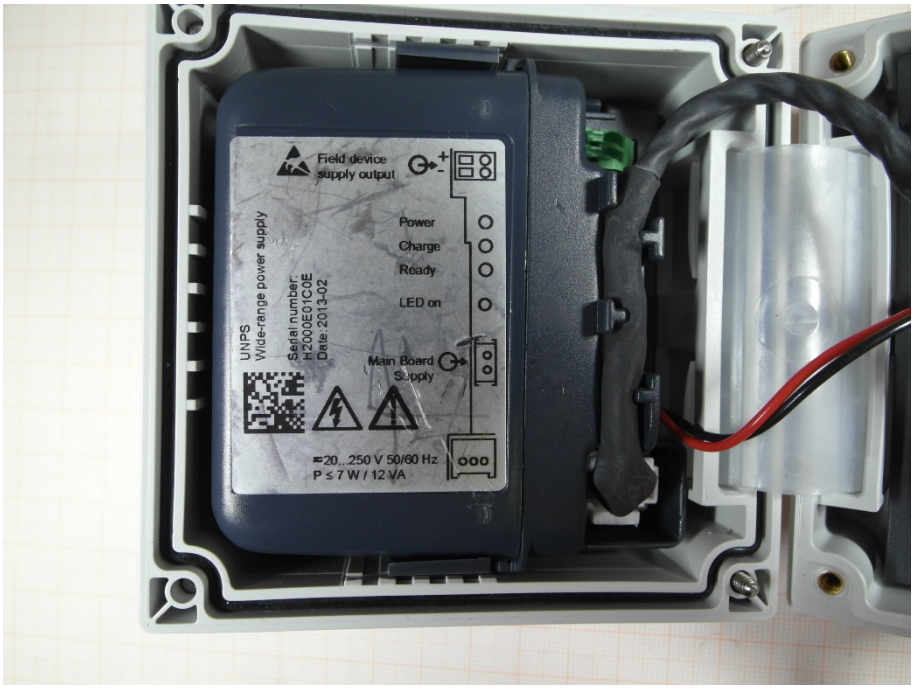

Photo 7: (non-ex version)

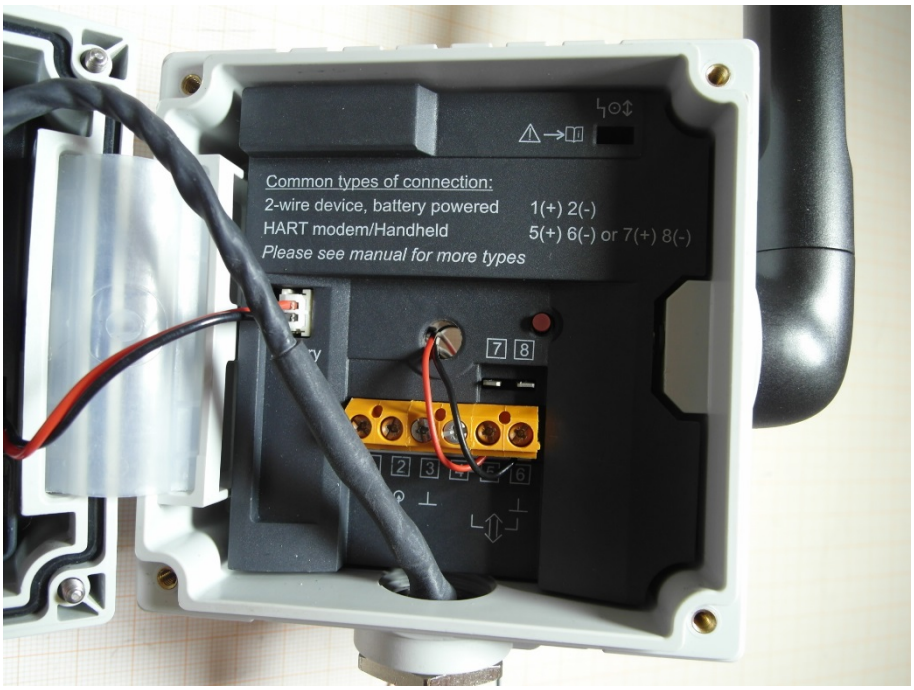

Photo 8: (non-ex version)

Photo 9: (non-ex version)

Photo 10: (non-ex version)

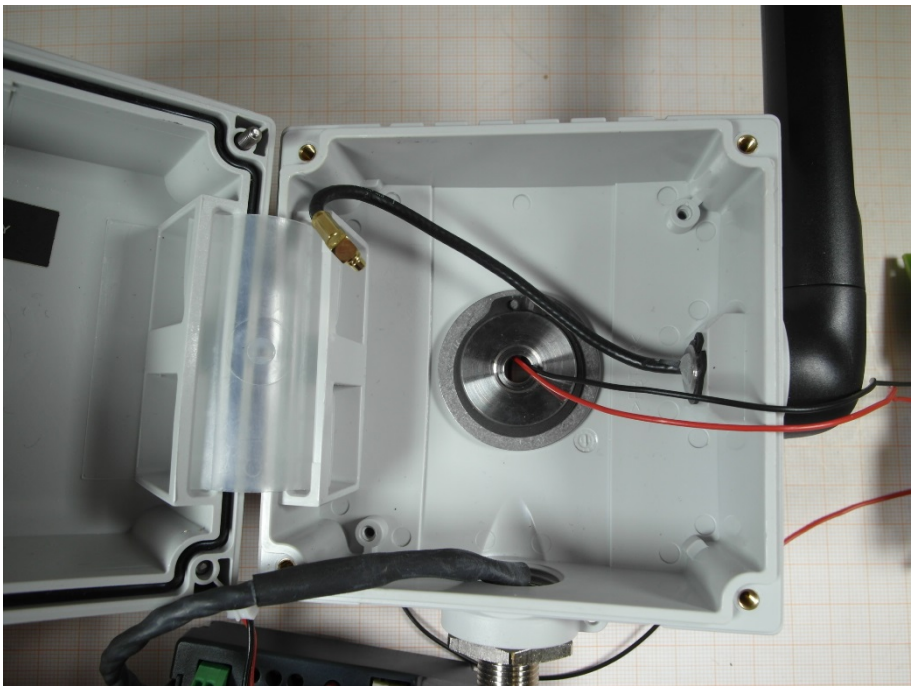

Photo 11: (non-ex version)

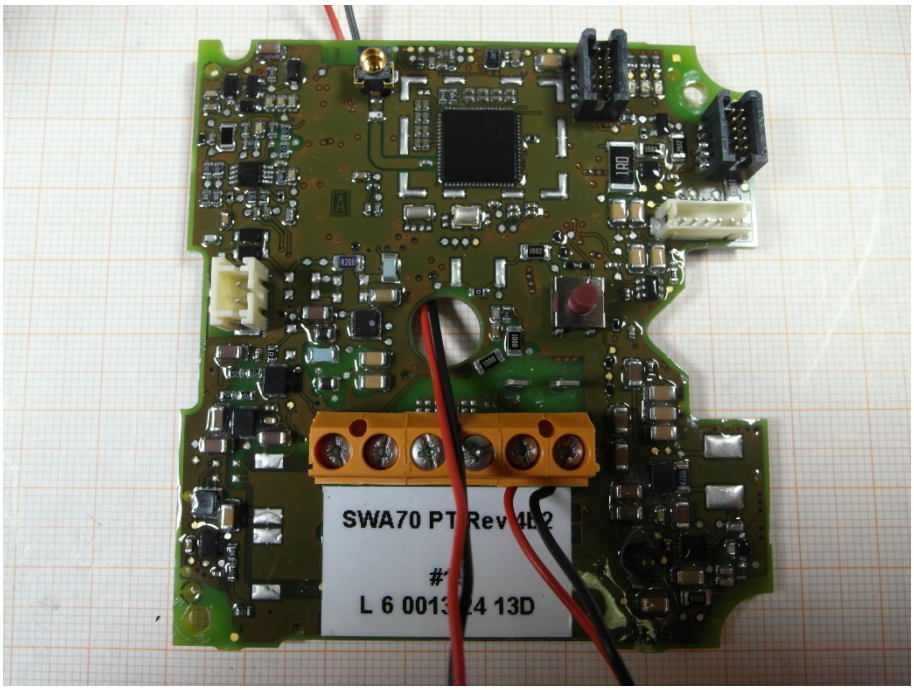

Photo 12: (non-ex version)

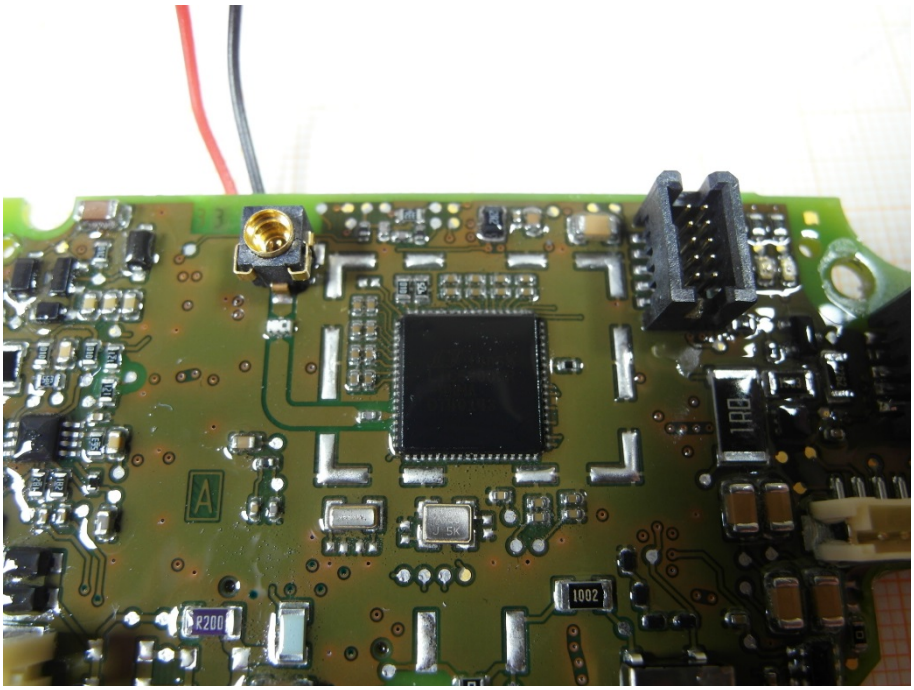

Photo 13: (non-ex version)

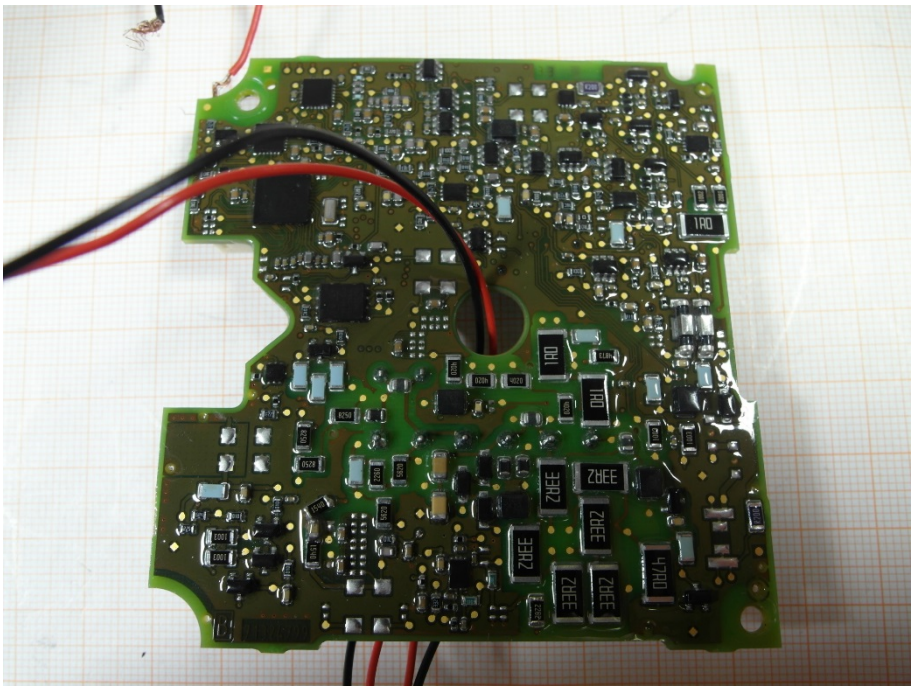

Document history

Version	Applied changes	Date of release
	Initial release	2016-09-01