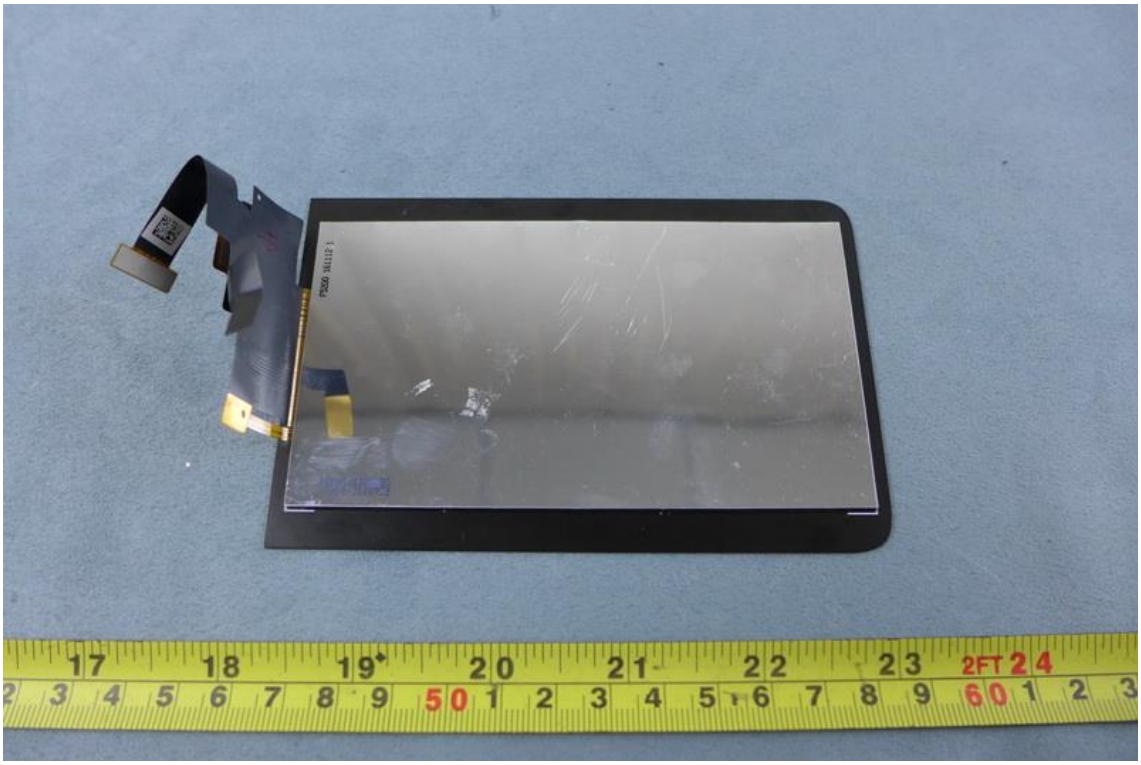

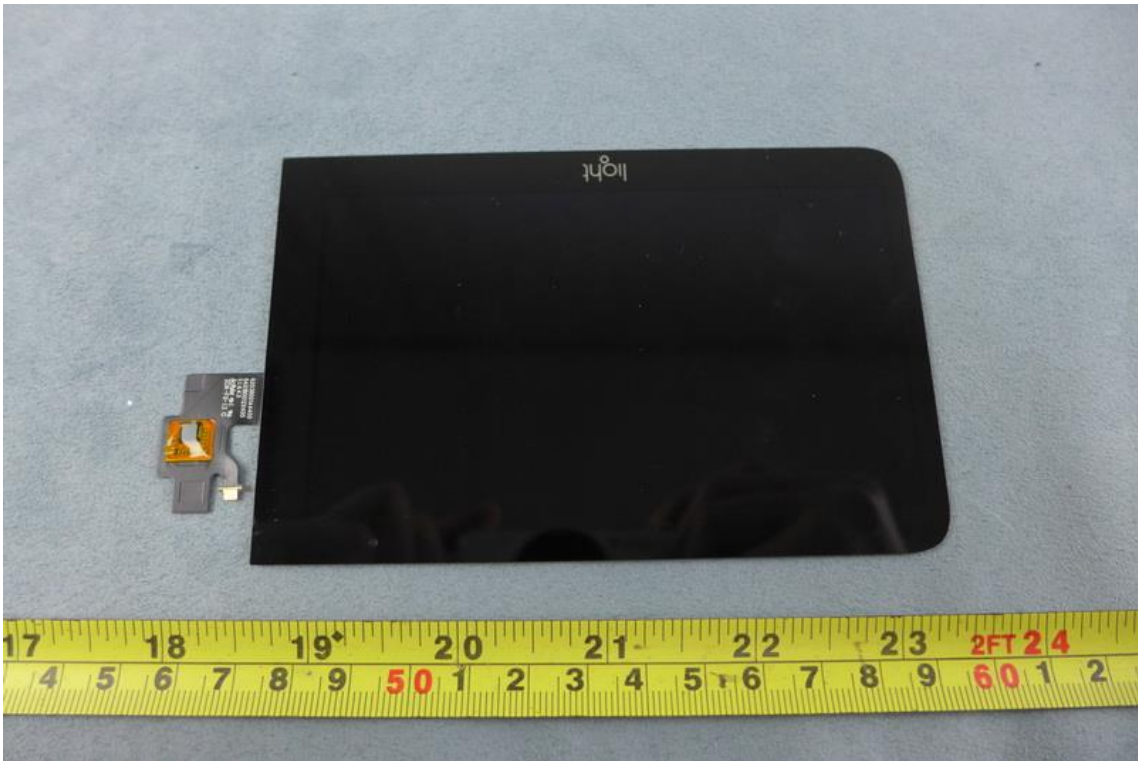

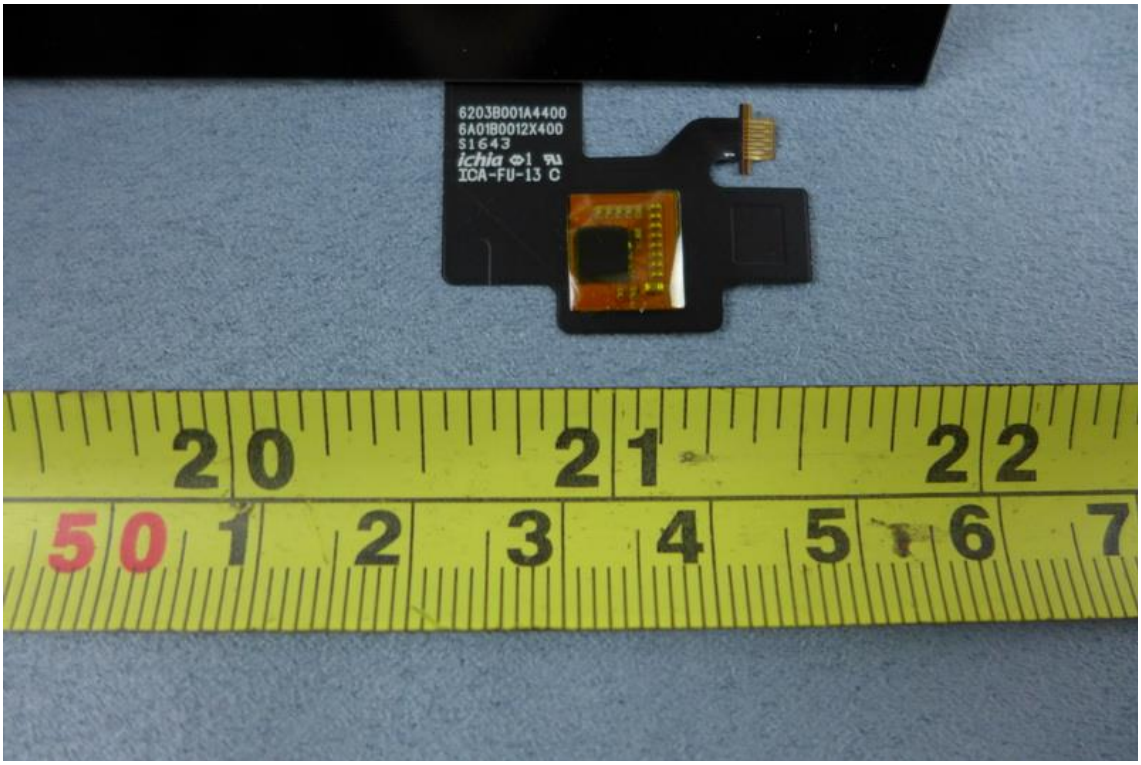
6203B001A4400
6A01B0012X400
S1643
ichia
ICA-FU-13 C

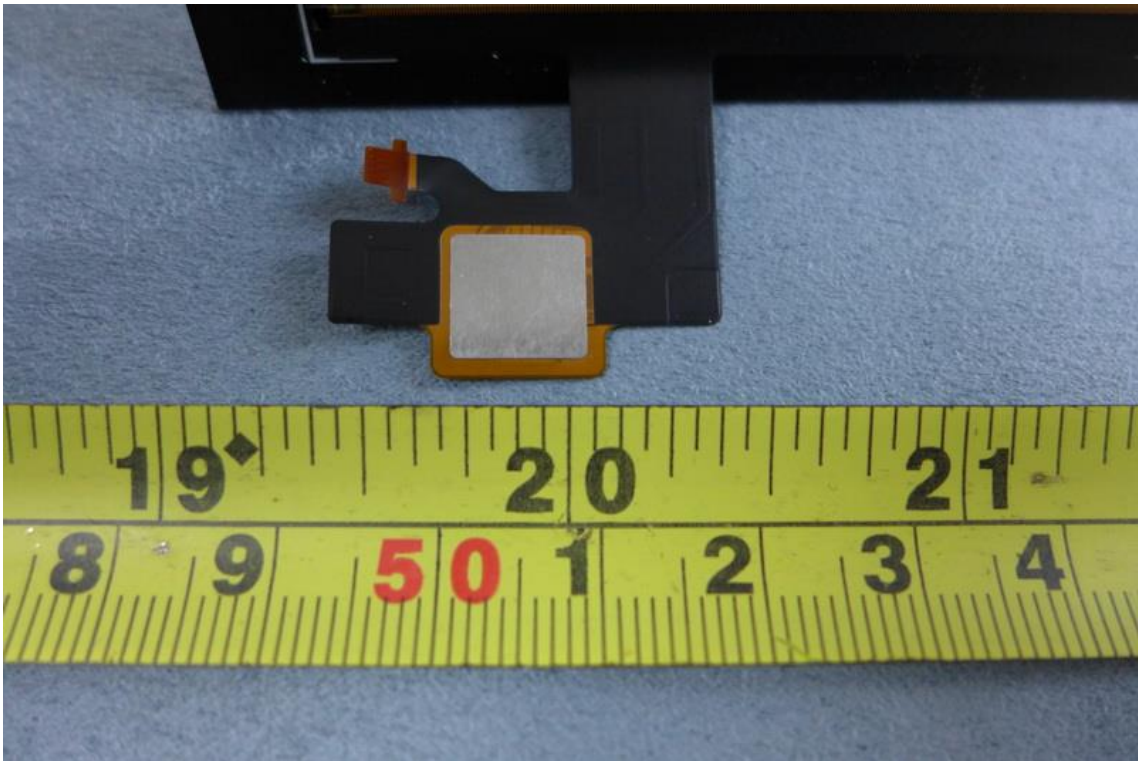

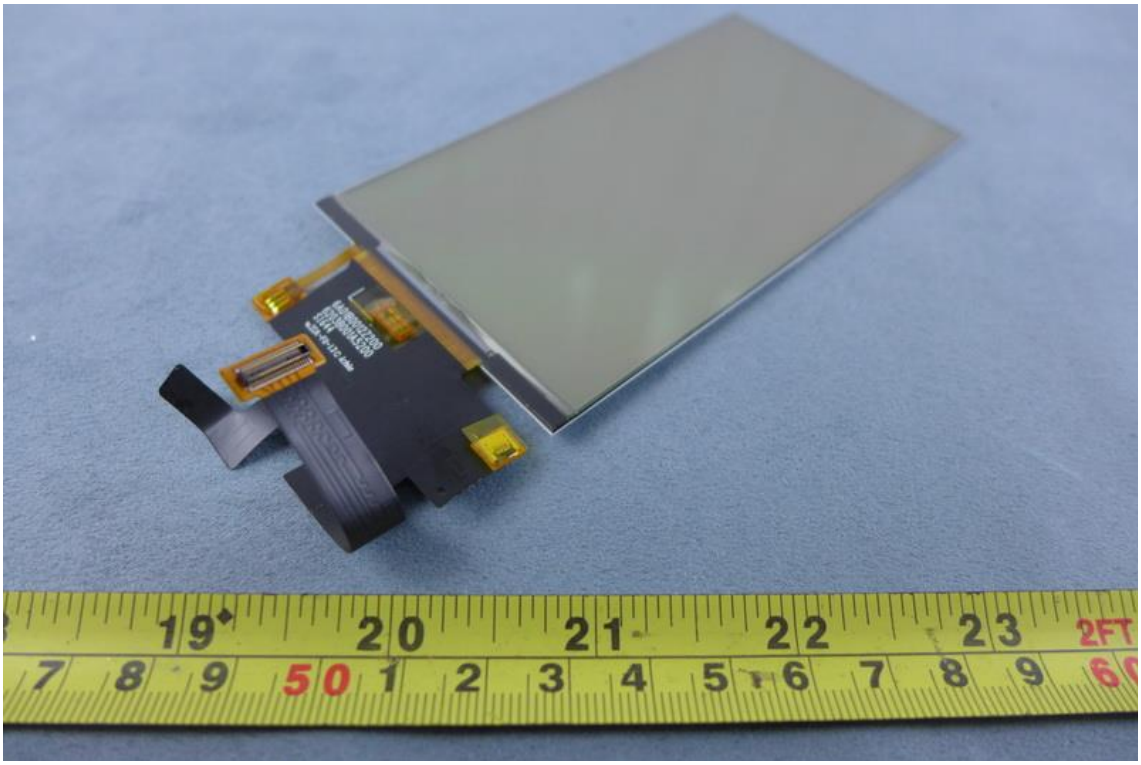

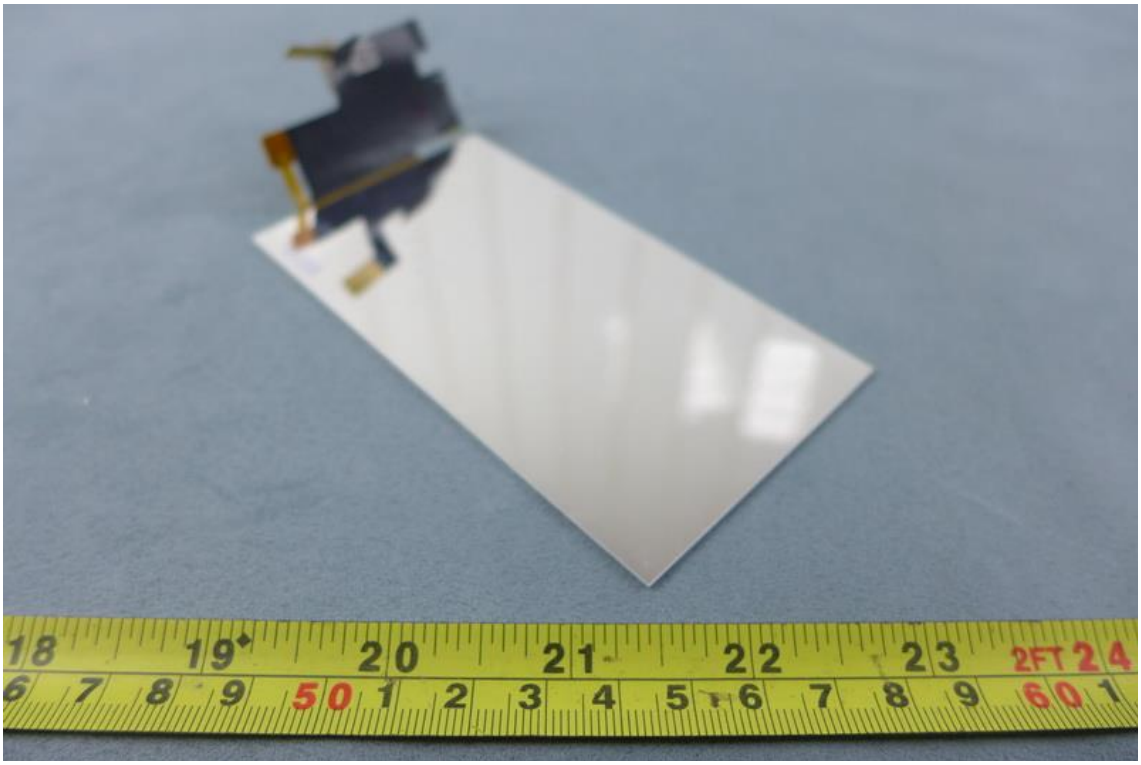

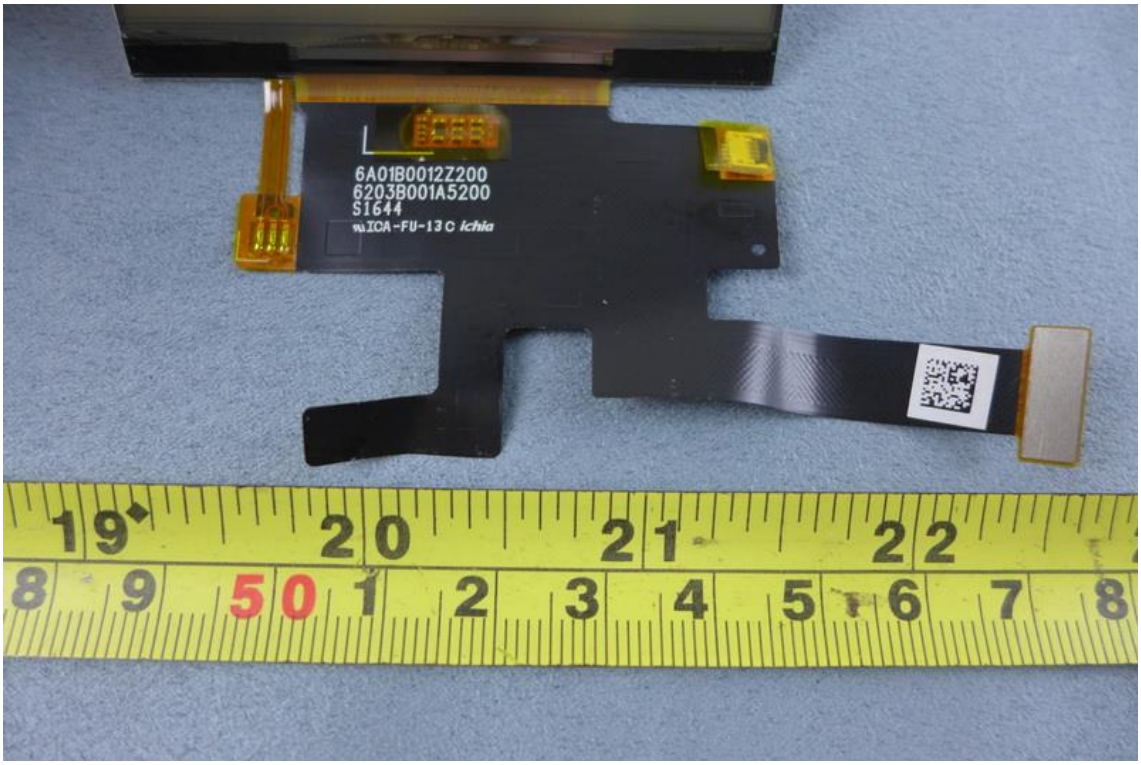
6A01B0012Z200
6203B001A5200
S1644
ICA-FU-13C ichia

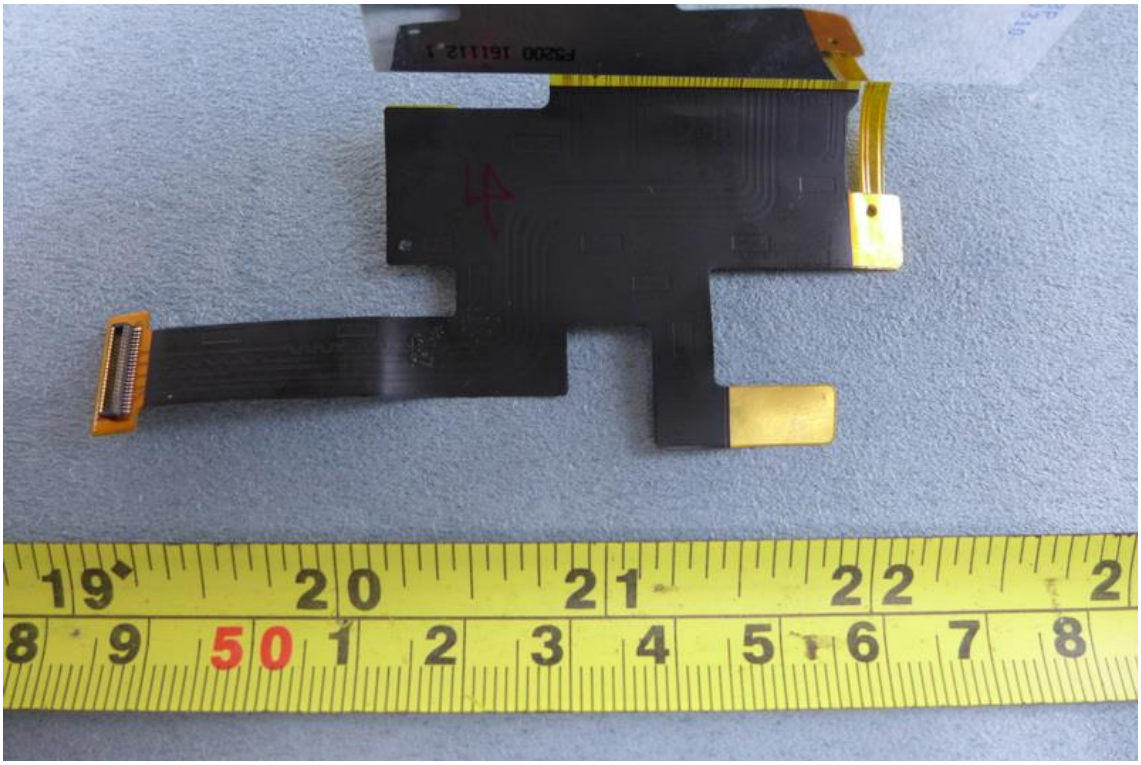

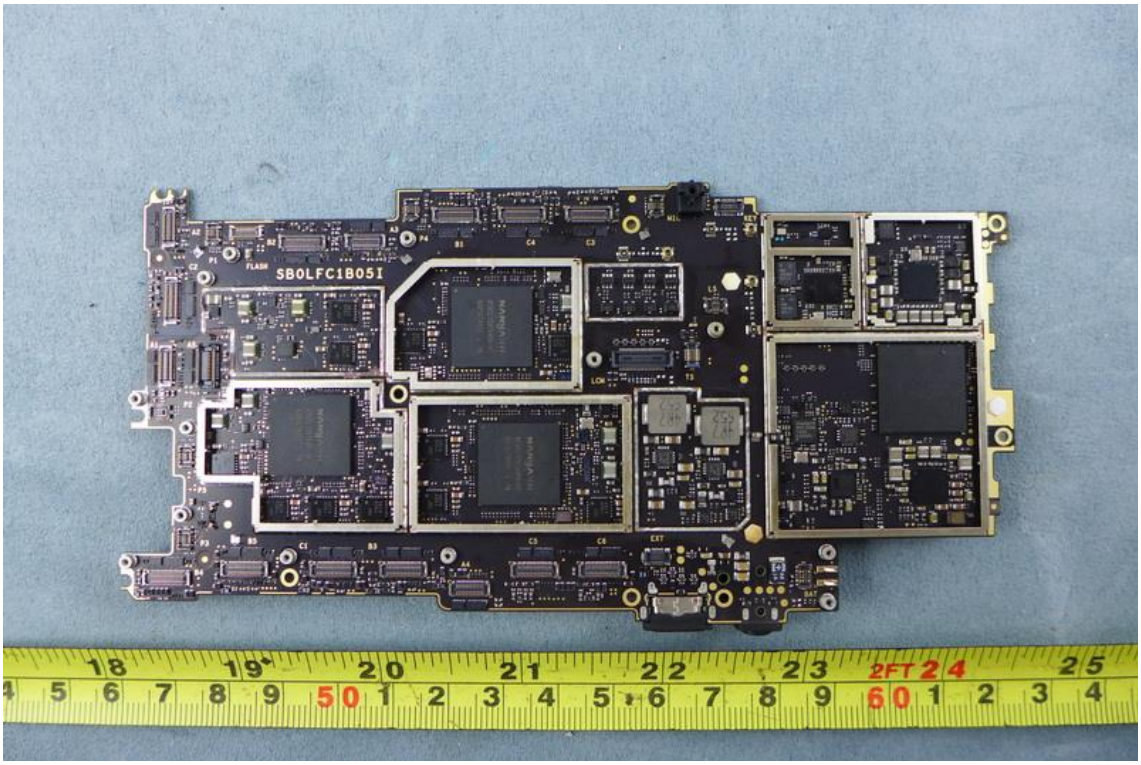
SB0LFC1B05I

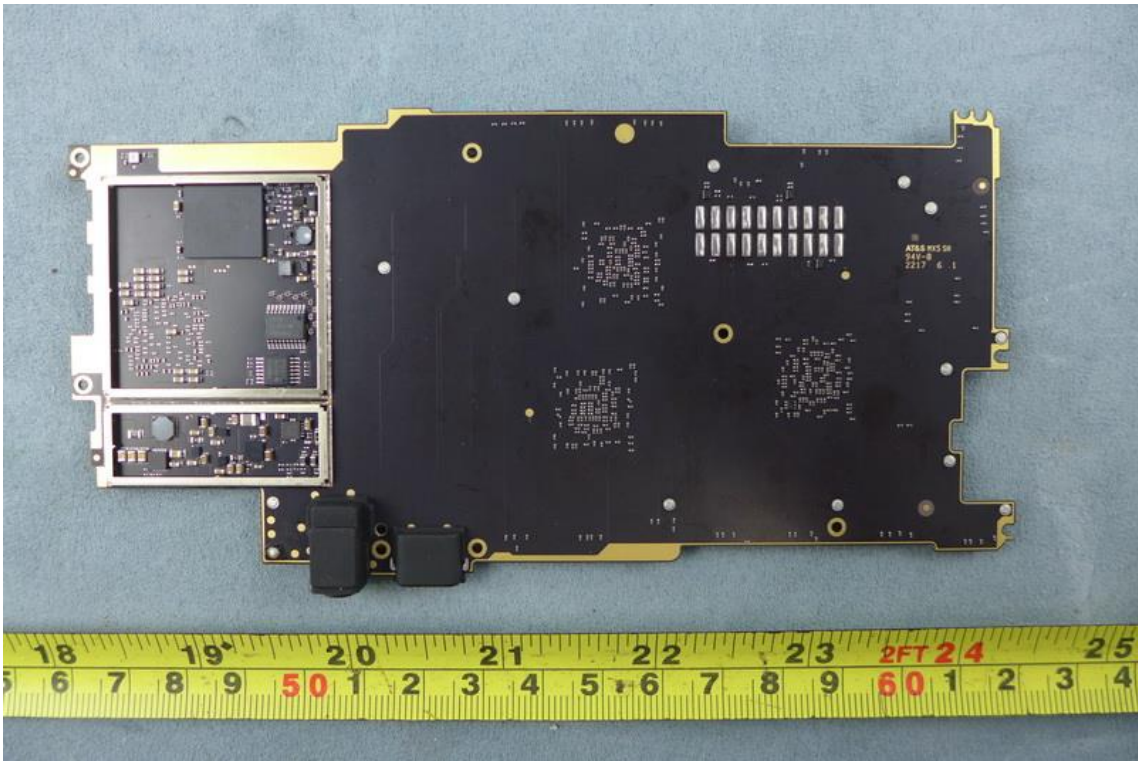

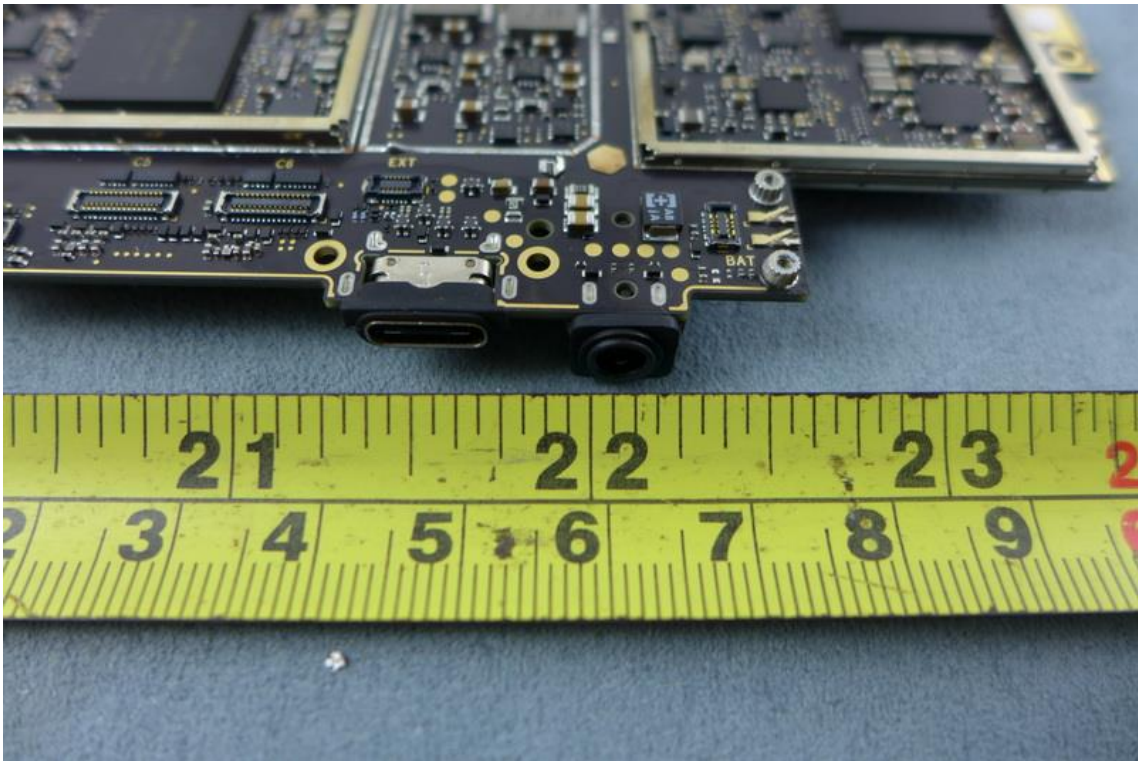
C9
C8
EXT
BAT
21
22
23
3
4
5
6
7
8
9

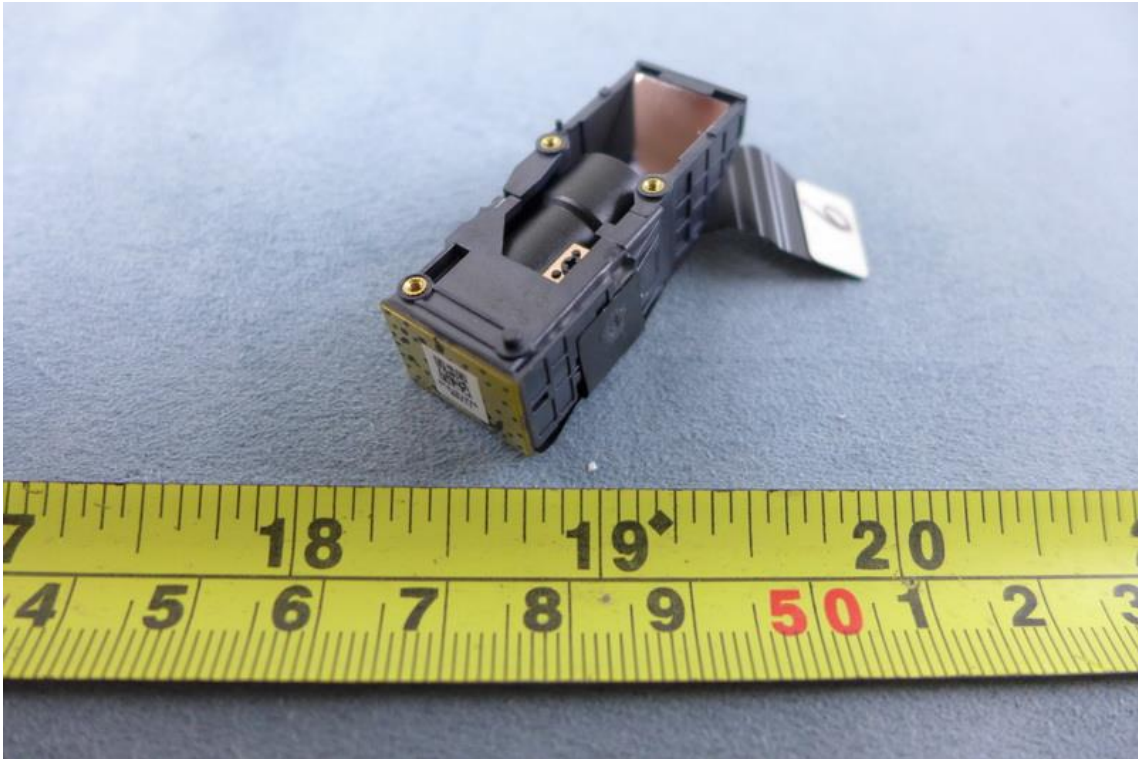

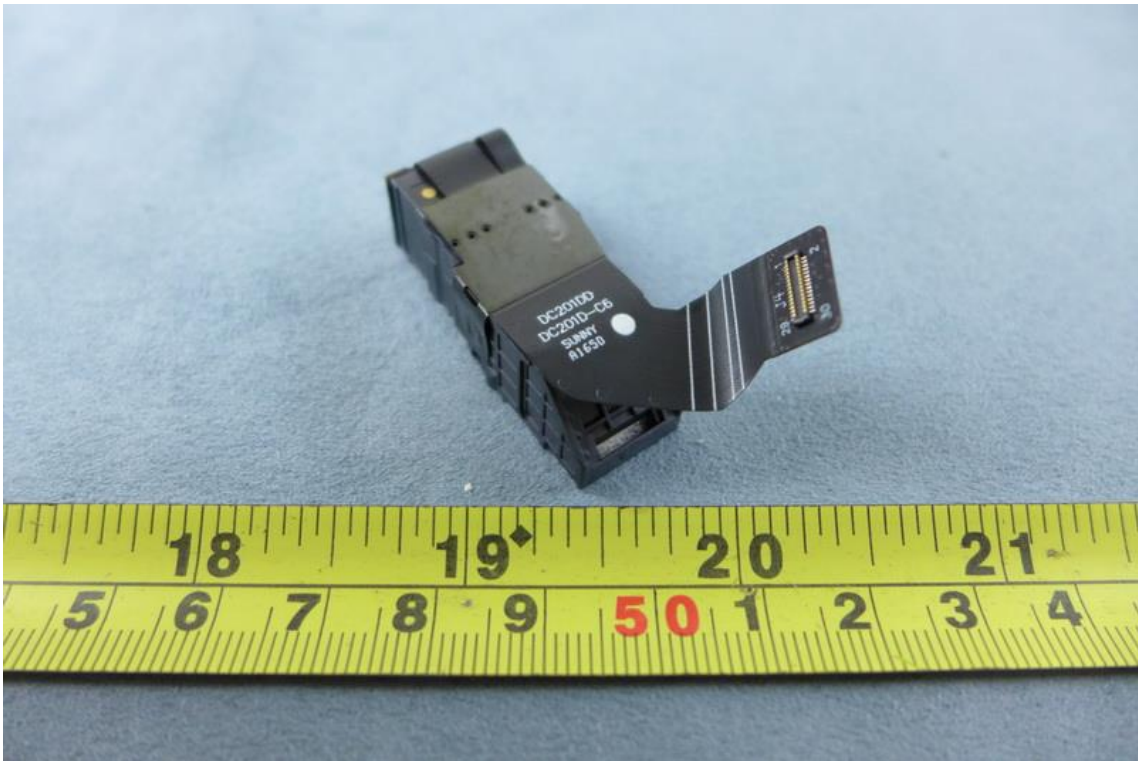
DC201DD
DC201D-C6
SUNNY
N1630

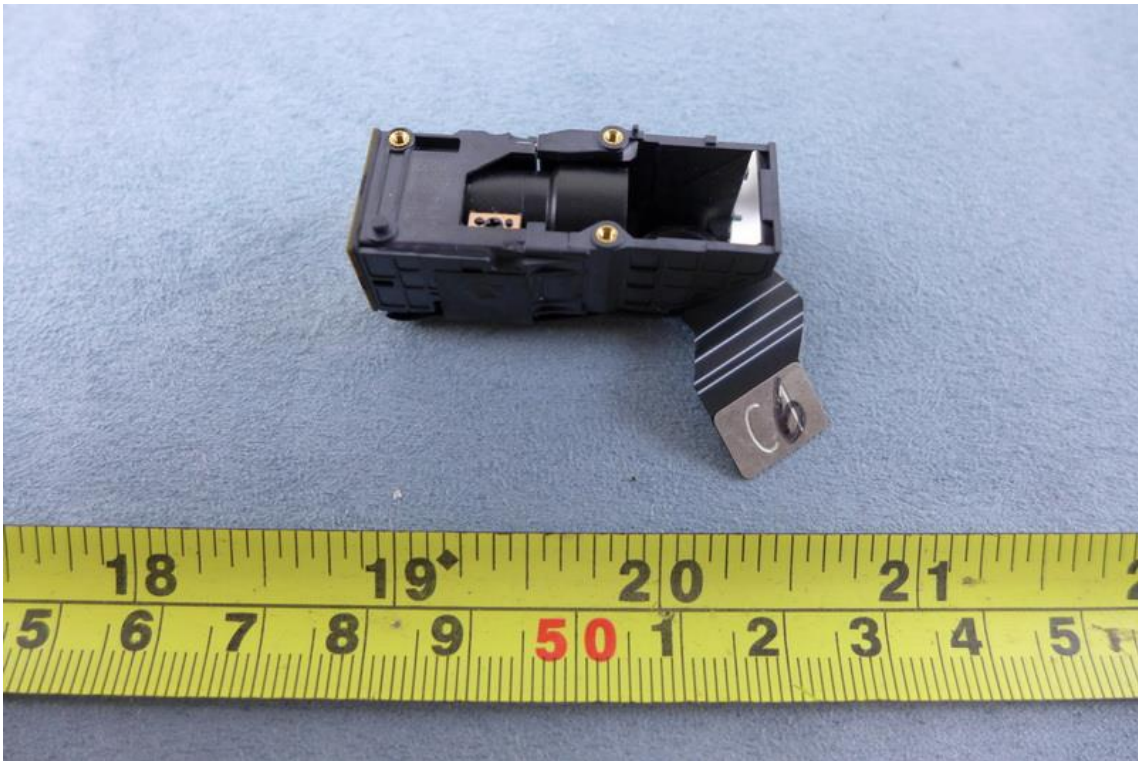
C6

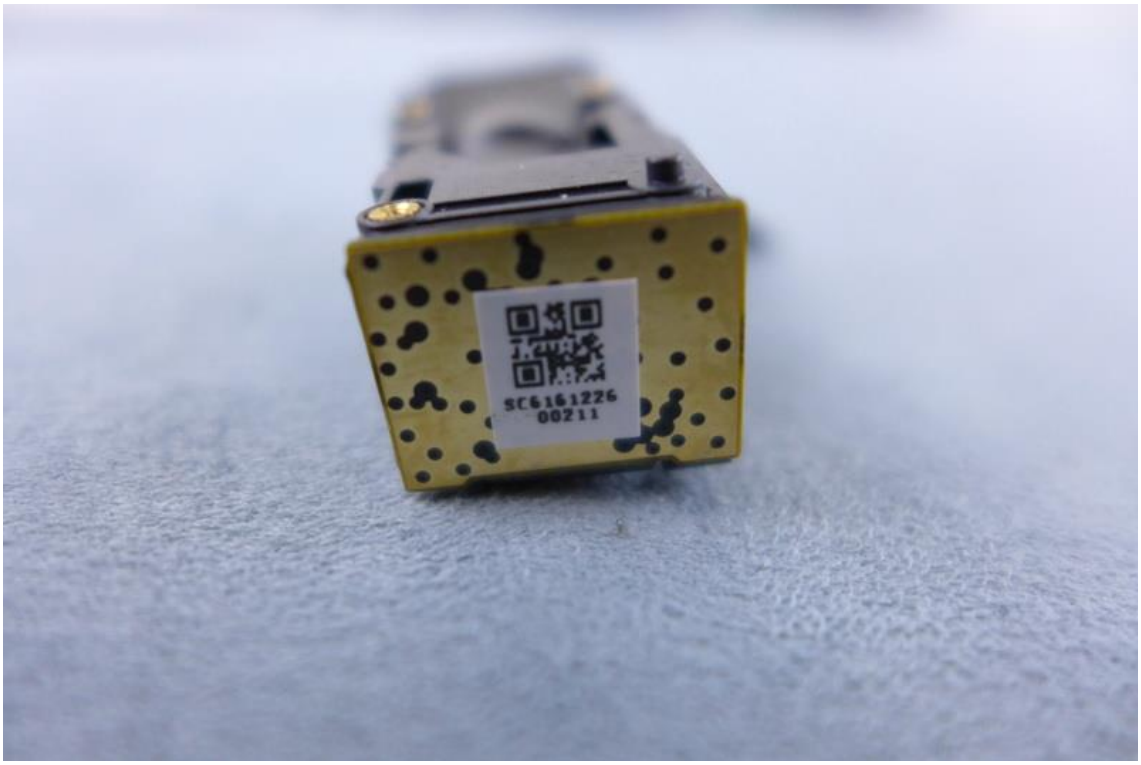
SC61612260
00211

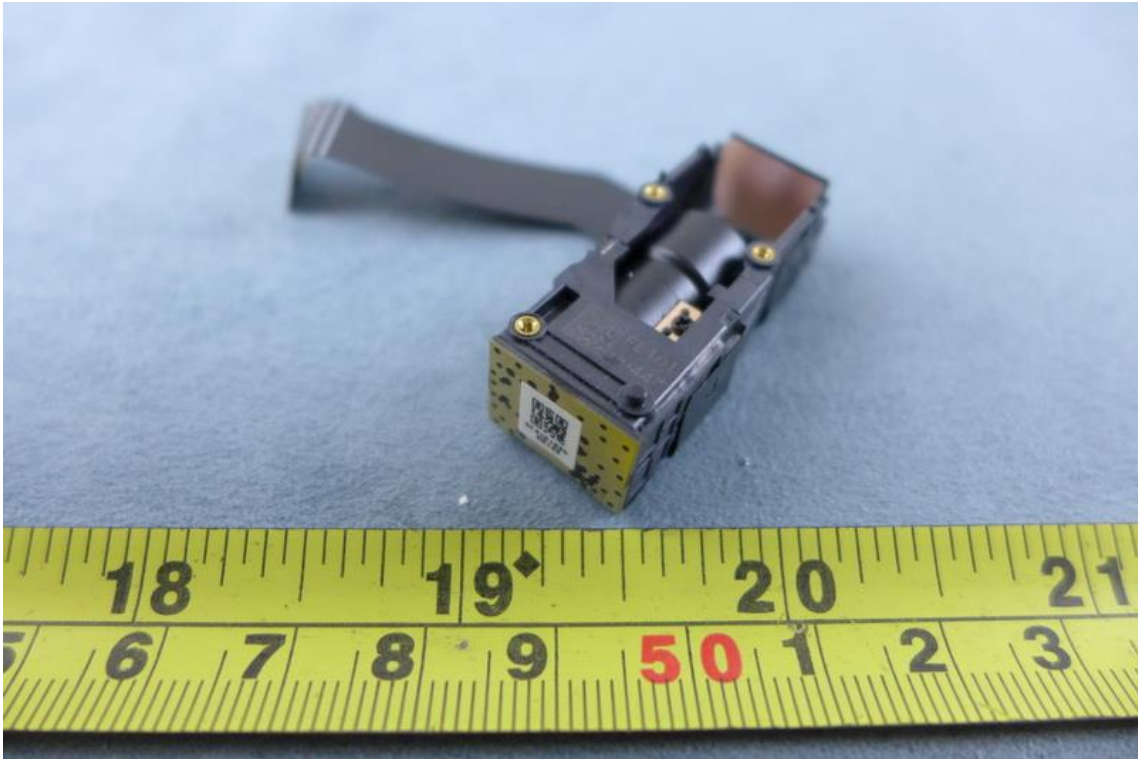
18
19
20
21
6
7
8
9
50
1
2
3

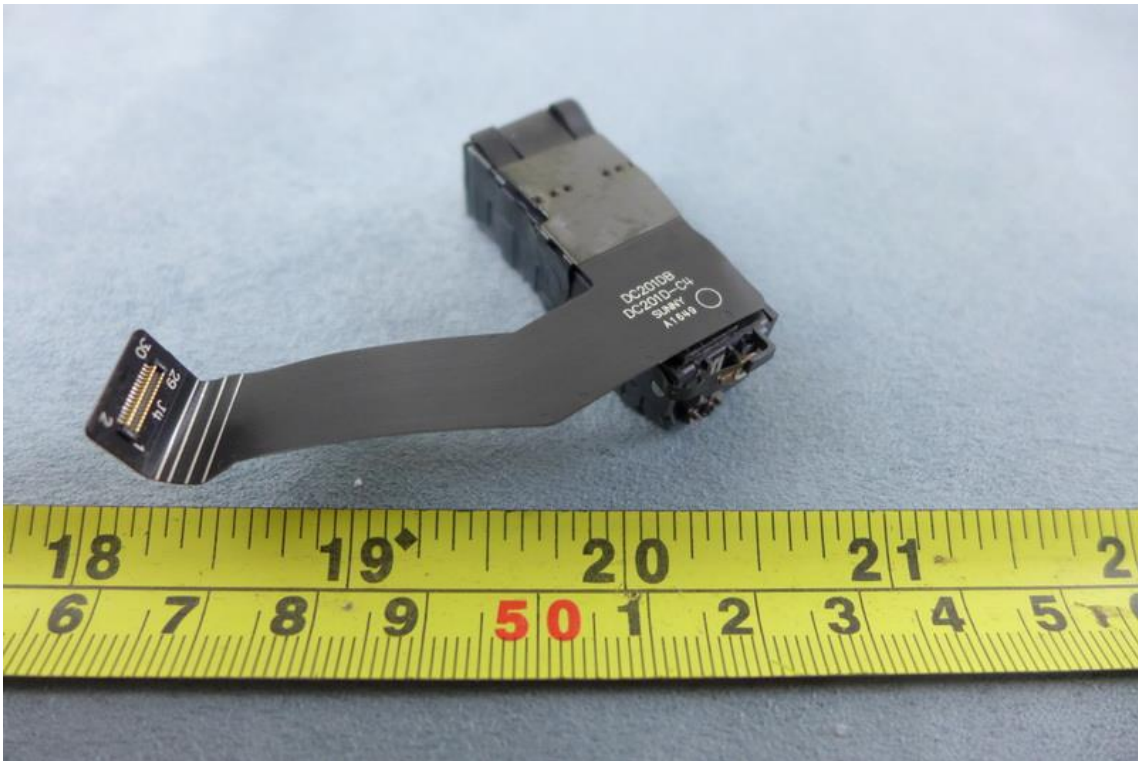
DC201DB
DC201D-C4
SUNNY
18
19
20
21
6
7
8
9
50
1
2
3
4
5

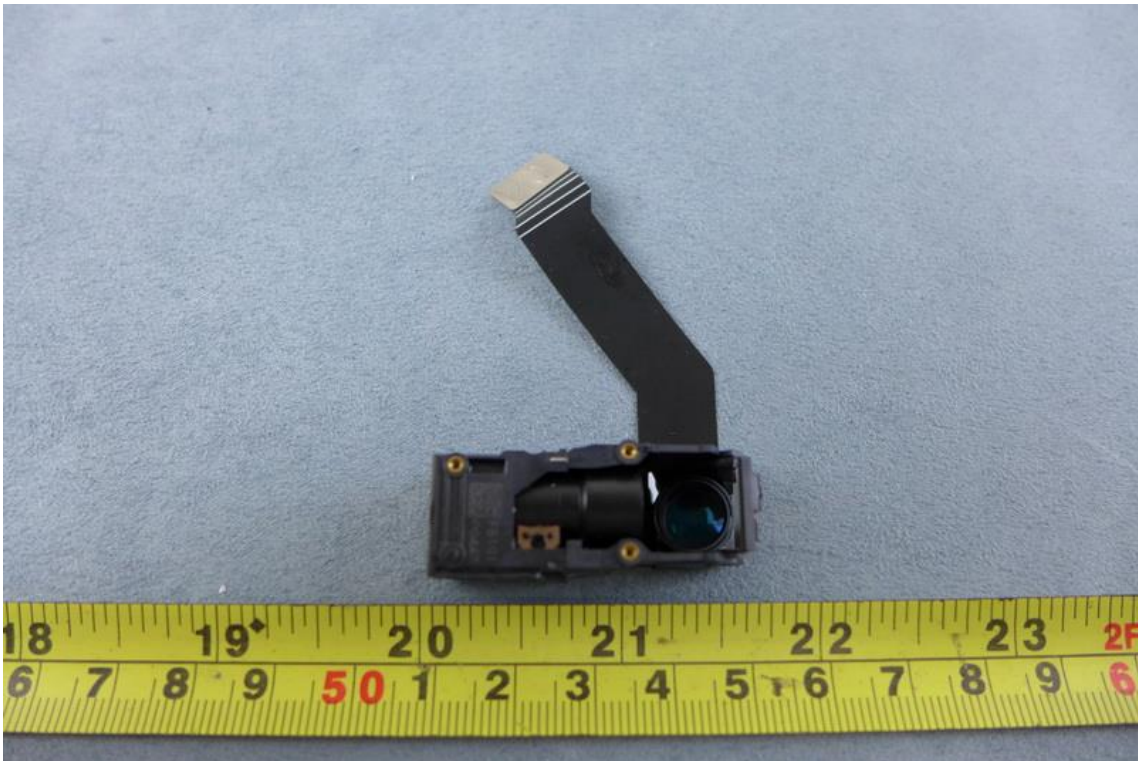

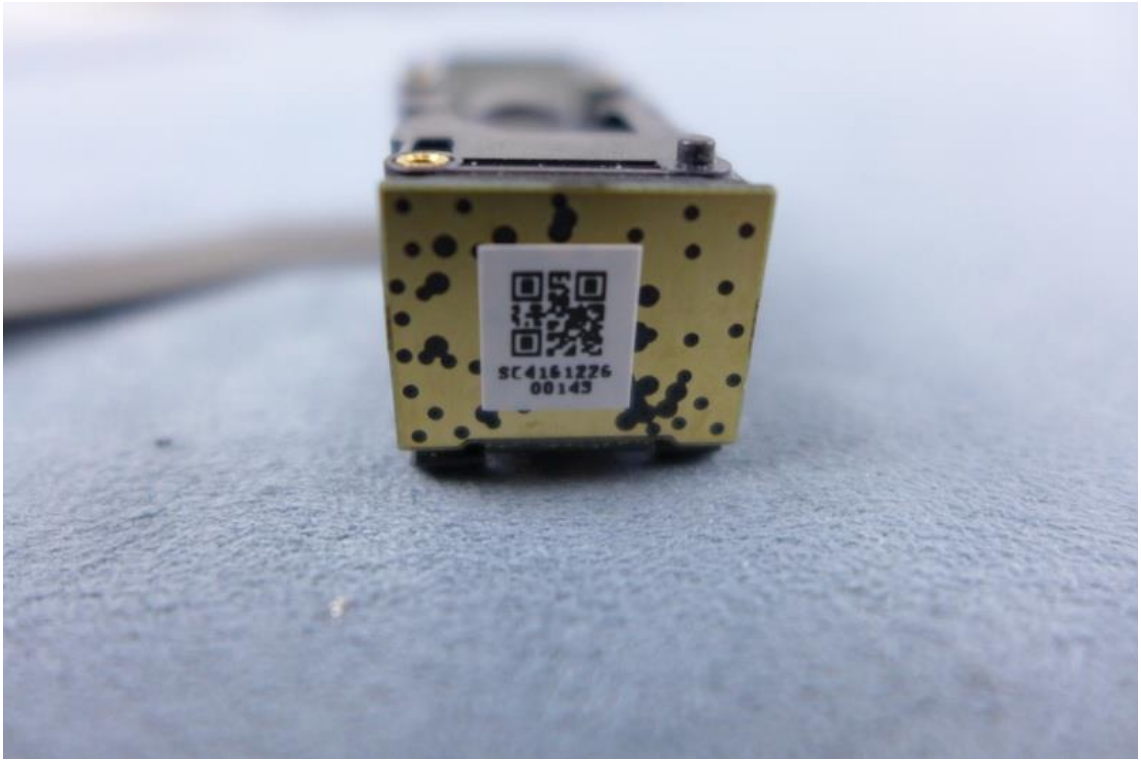
SC4161276
00143

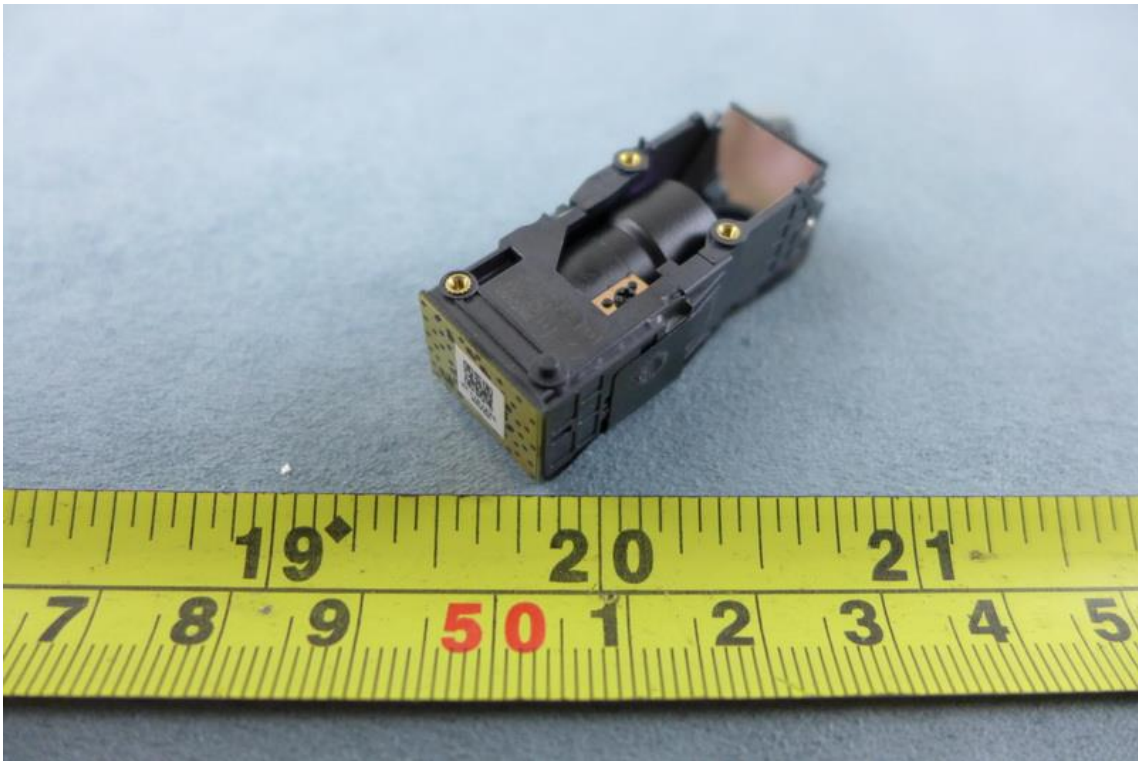

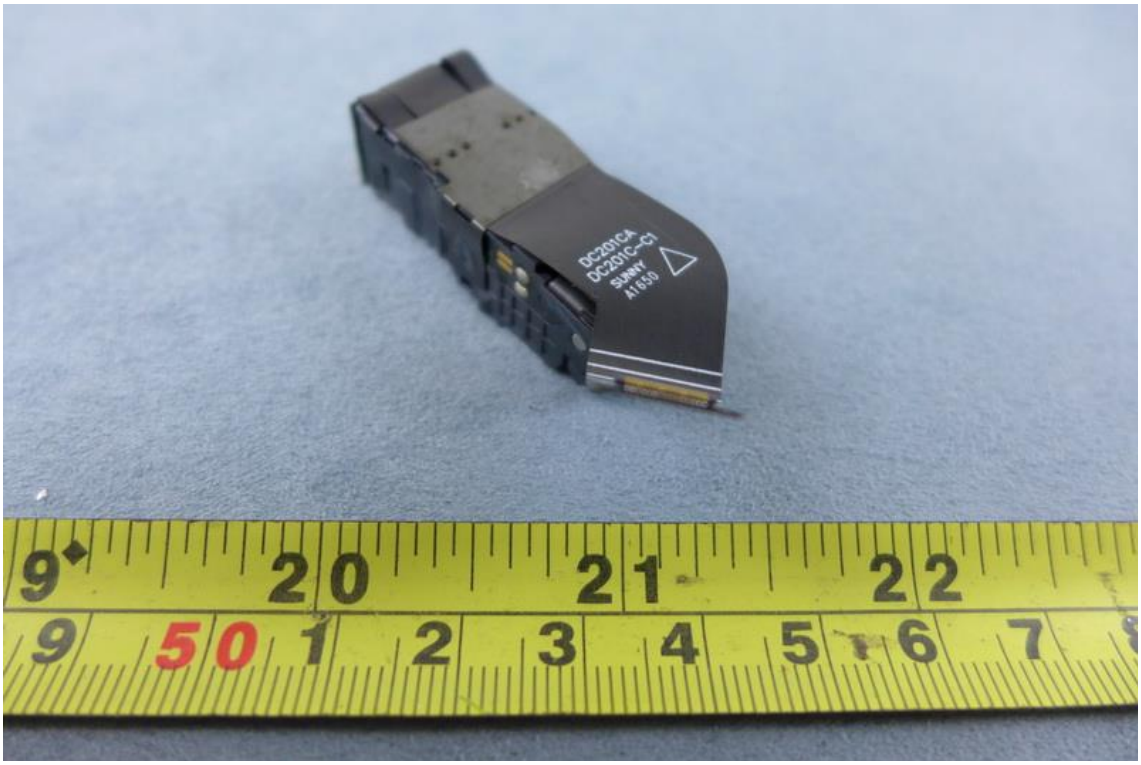
DC201CA
DC201C-C1
SUNNY
A1650

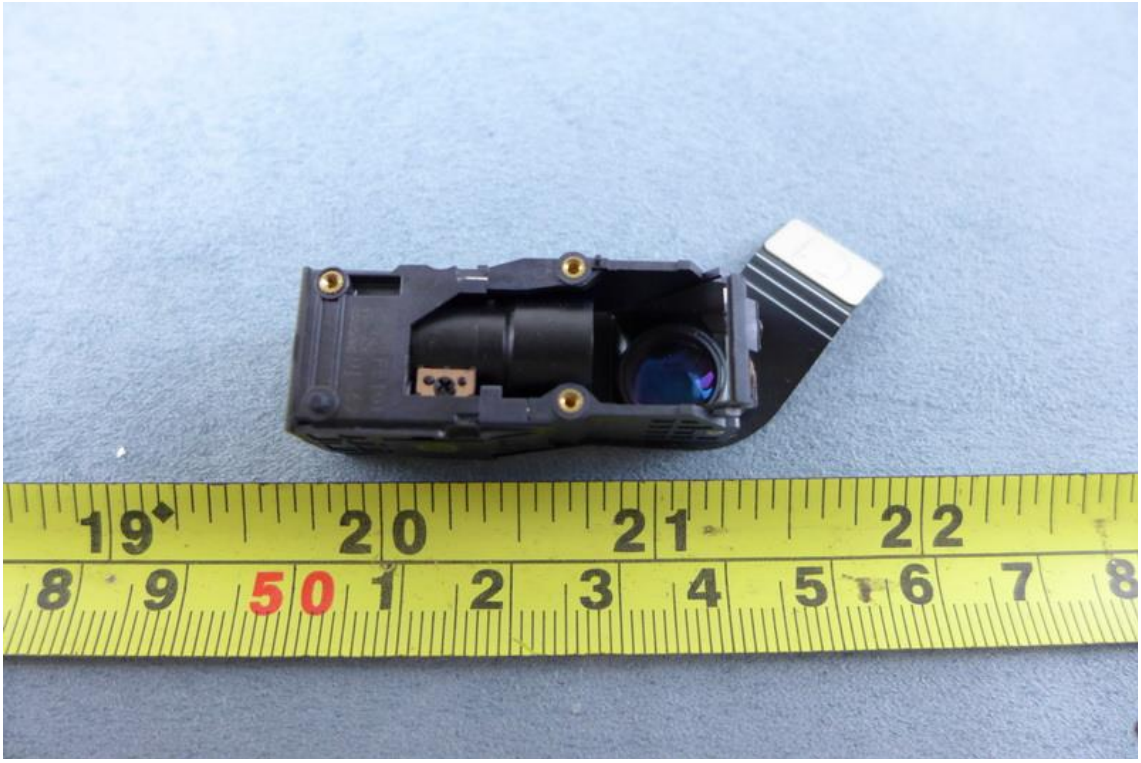

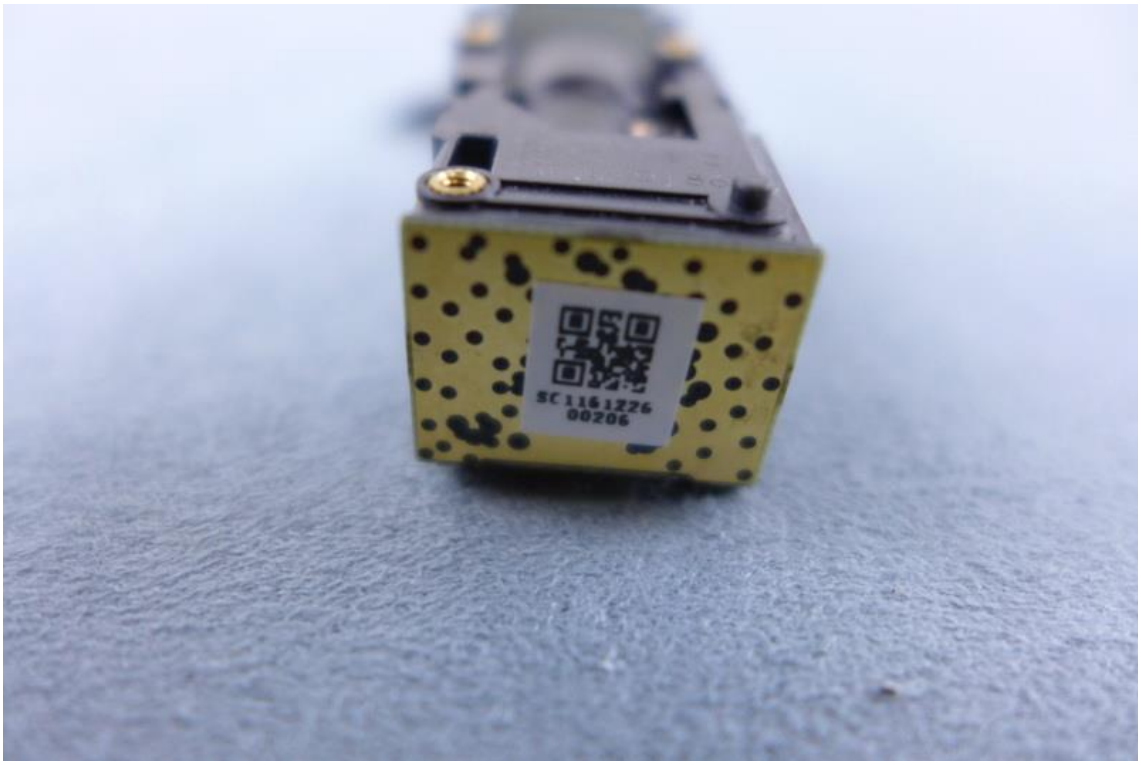
SC1161226
00206

B4

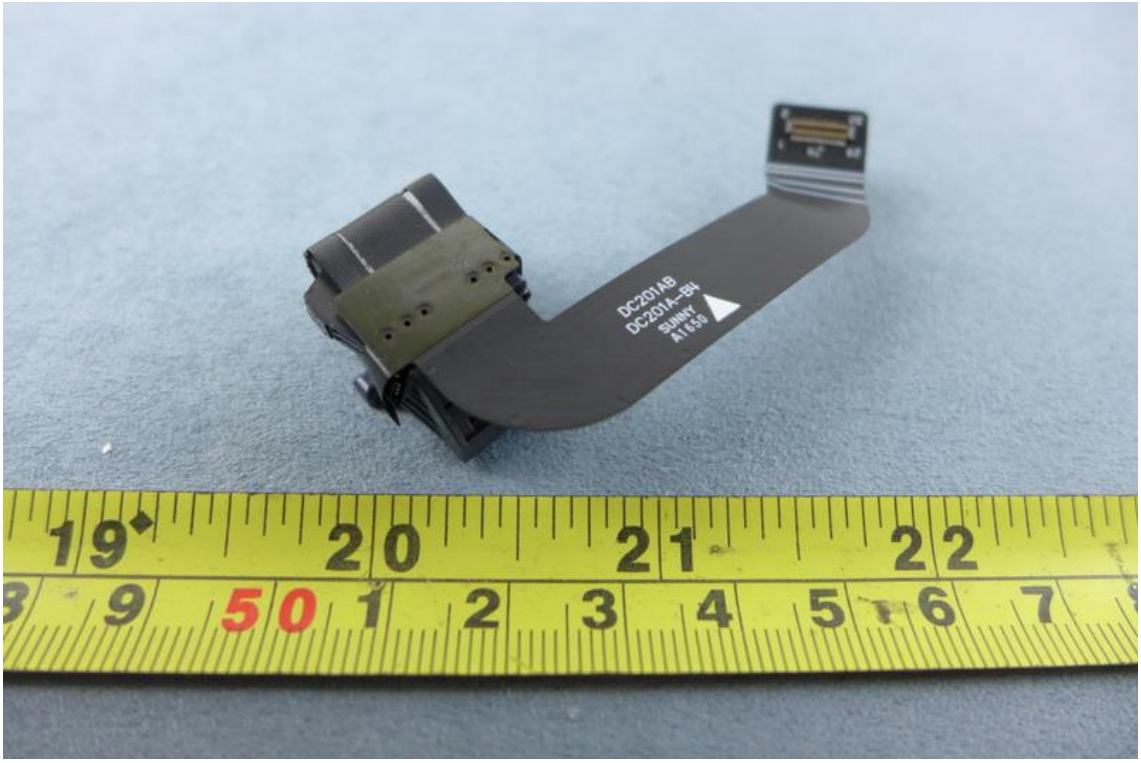
DC201AB
DC201A-B4
SUNNY
A1650

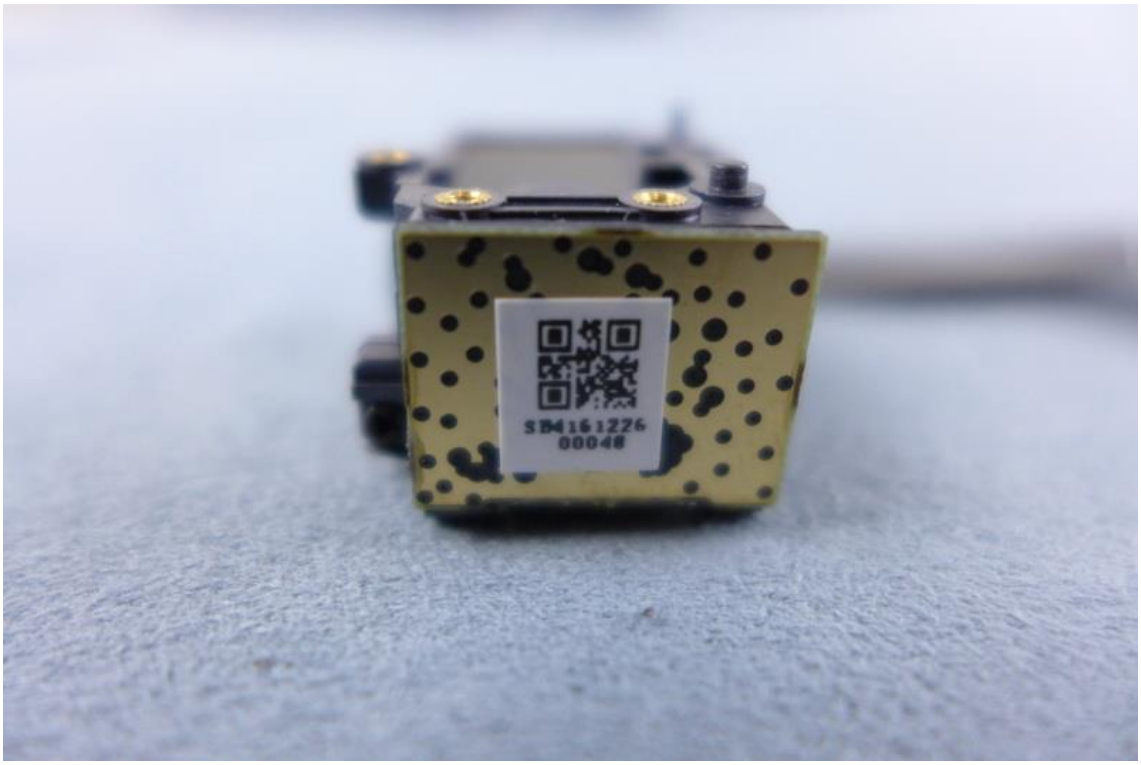
SB4161226
00048

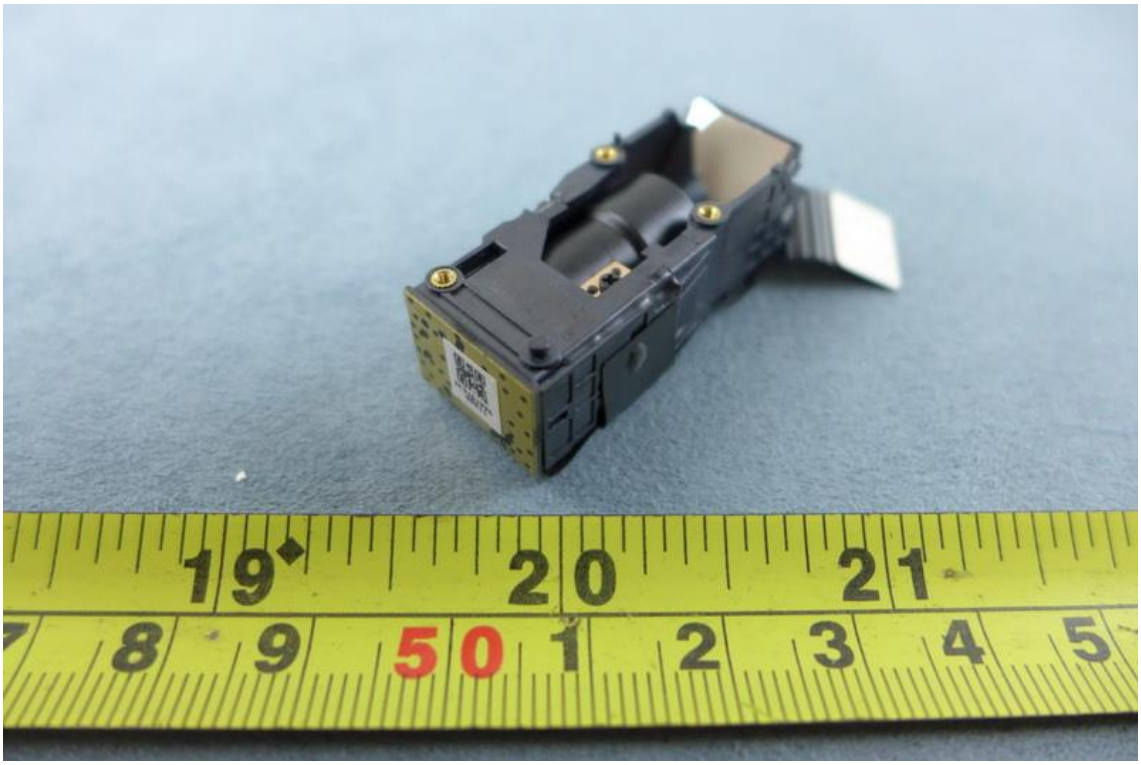

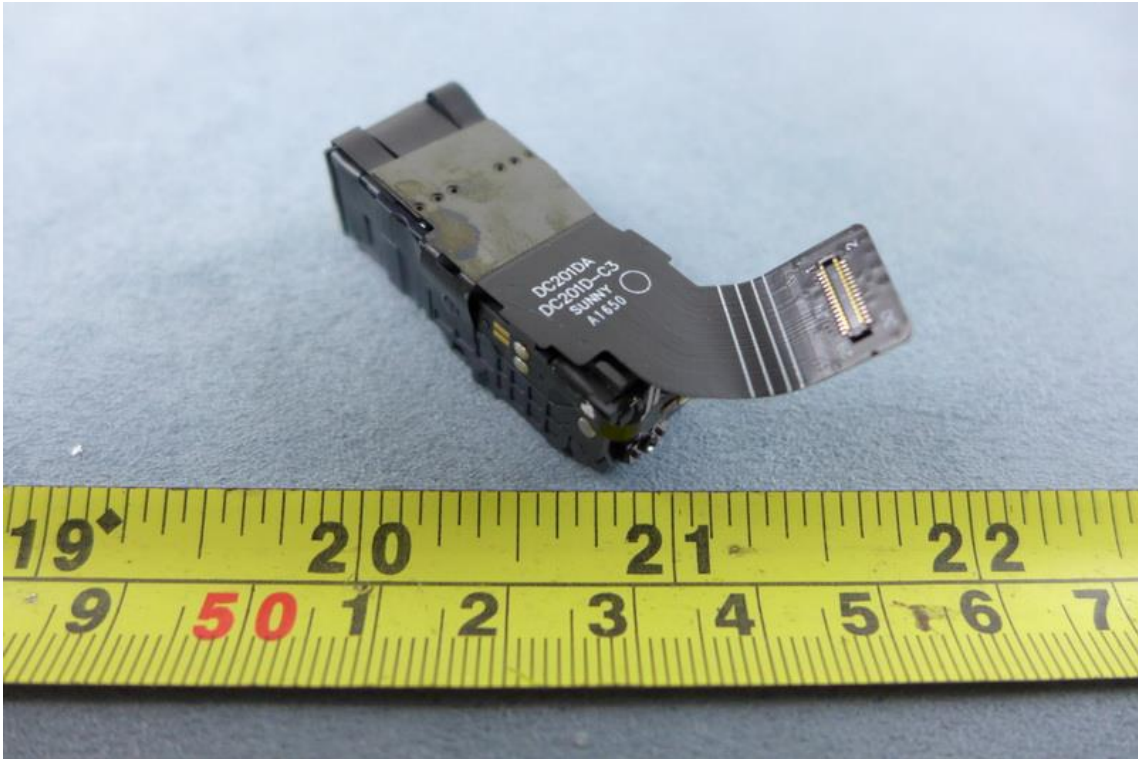
DC201DA
DC201D-C3
SUNNY
A1650

C3

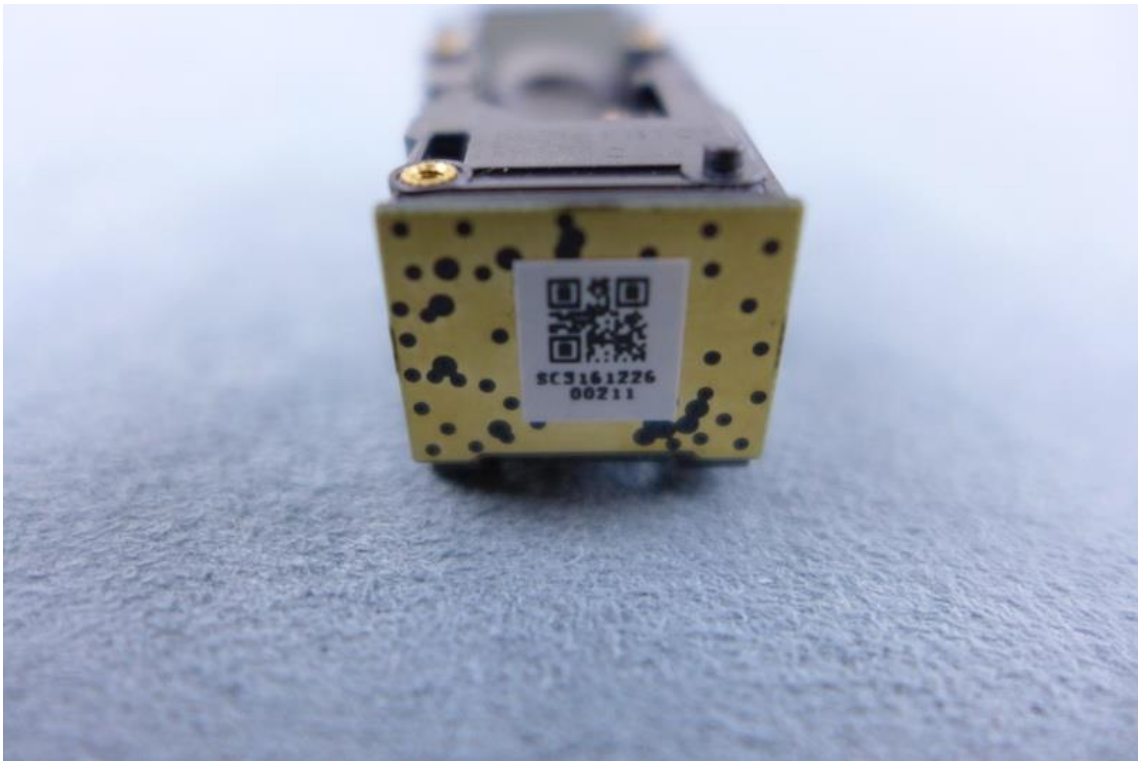
SC3161226
00211

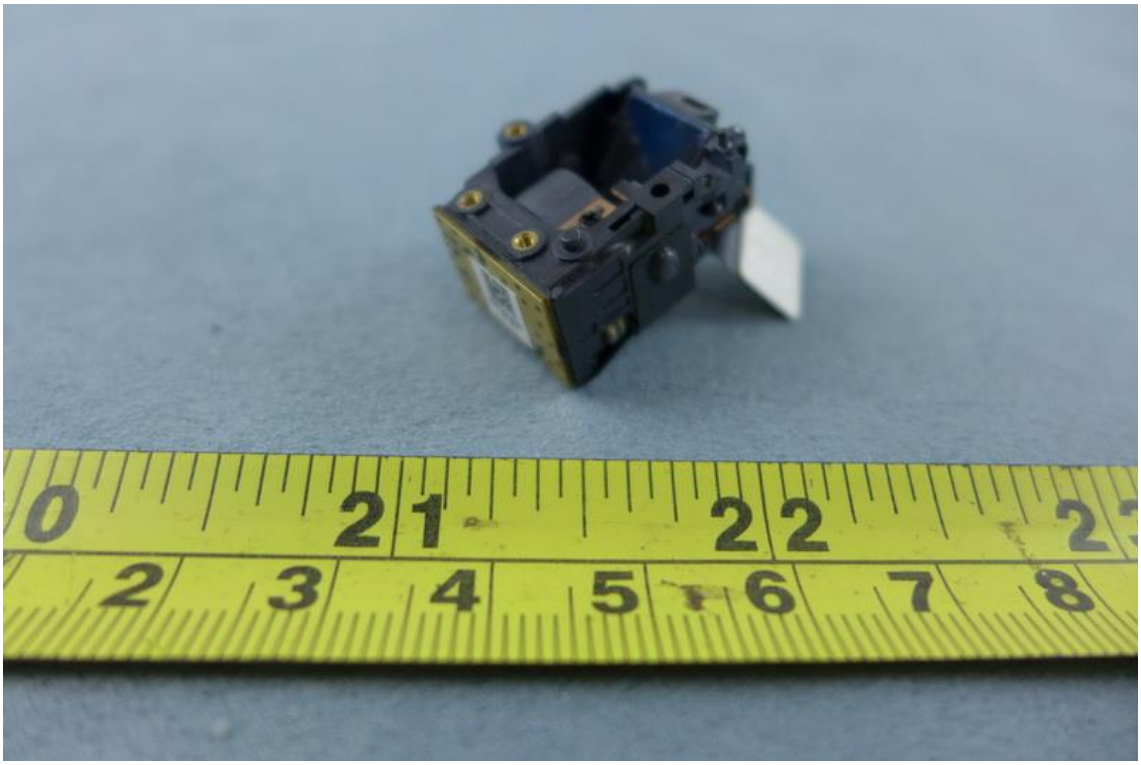

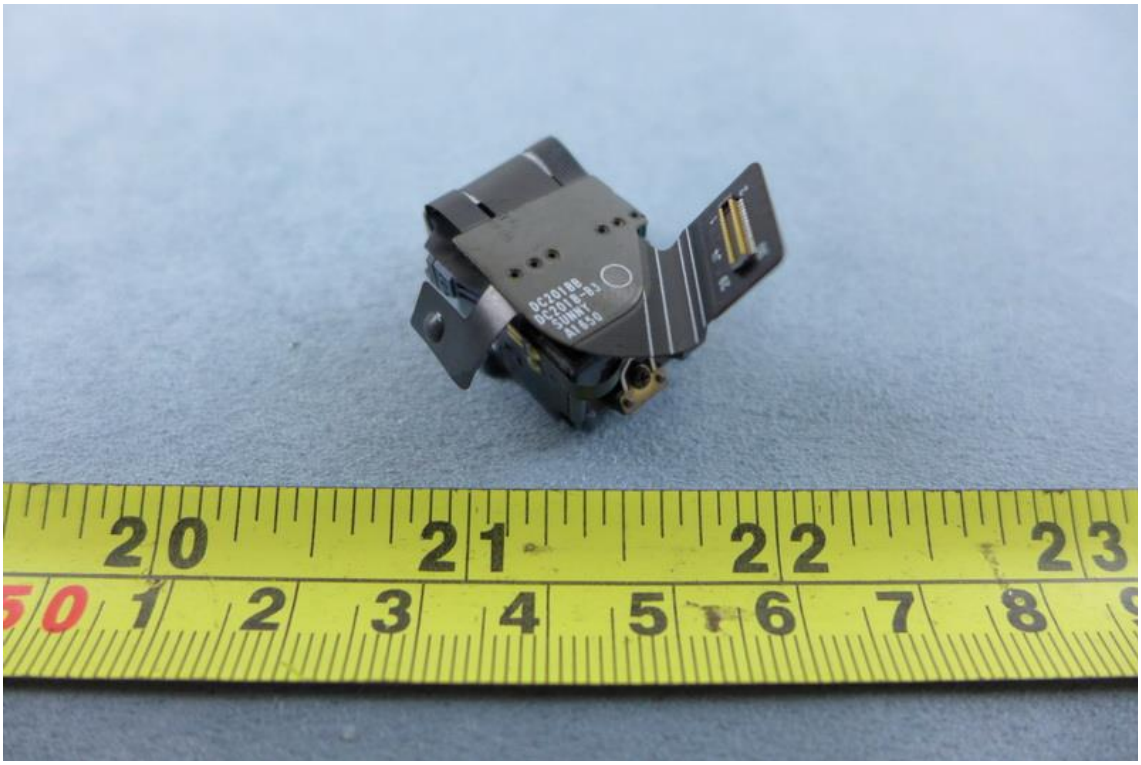

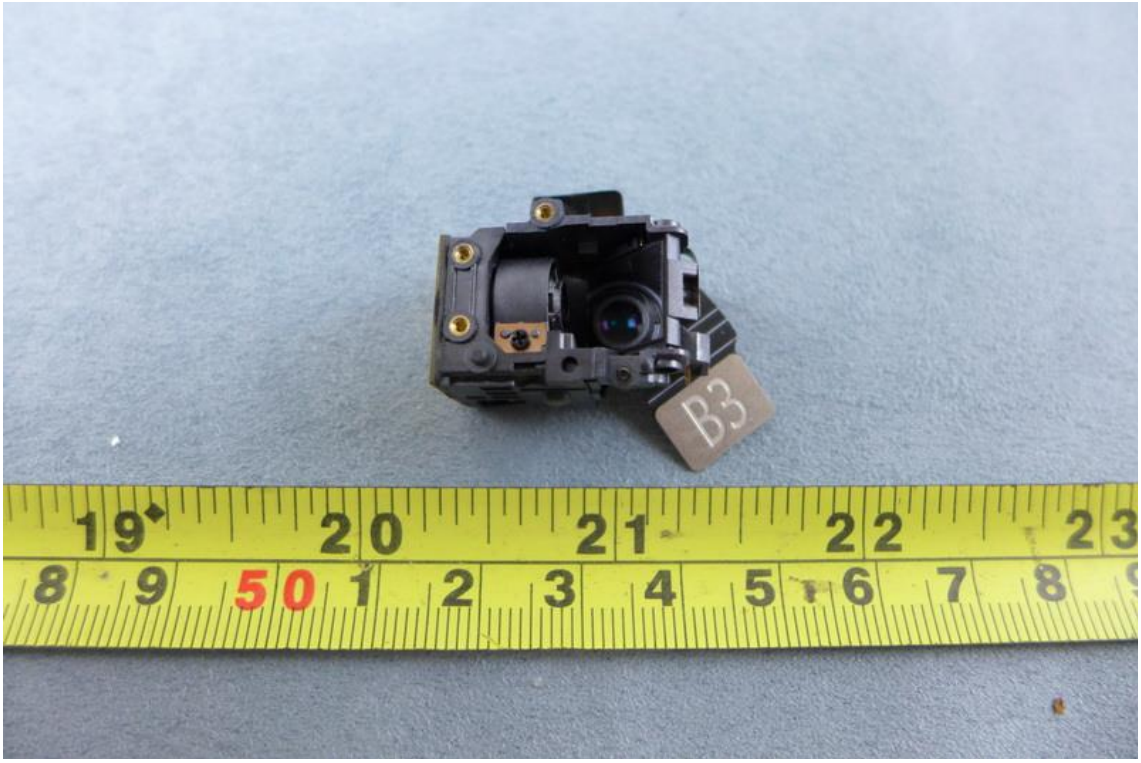
B3

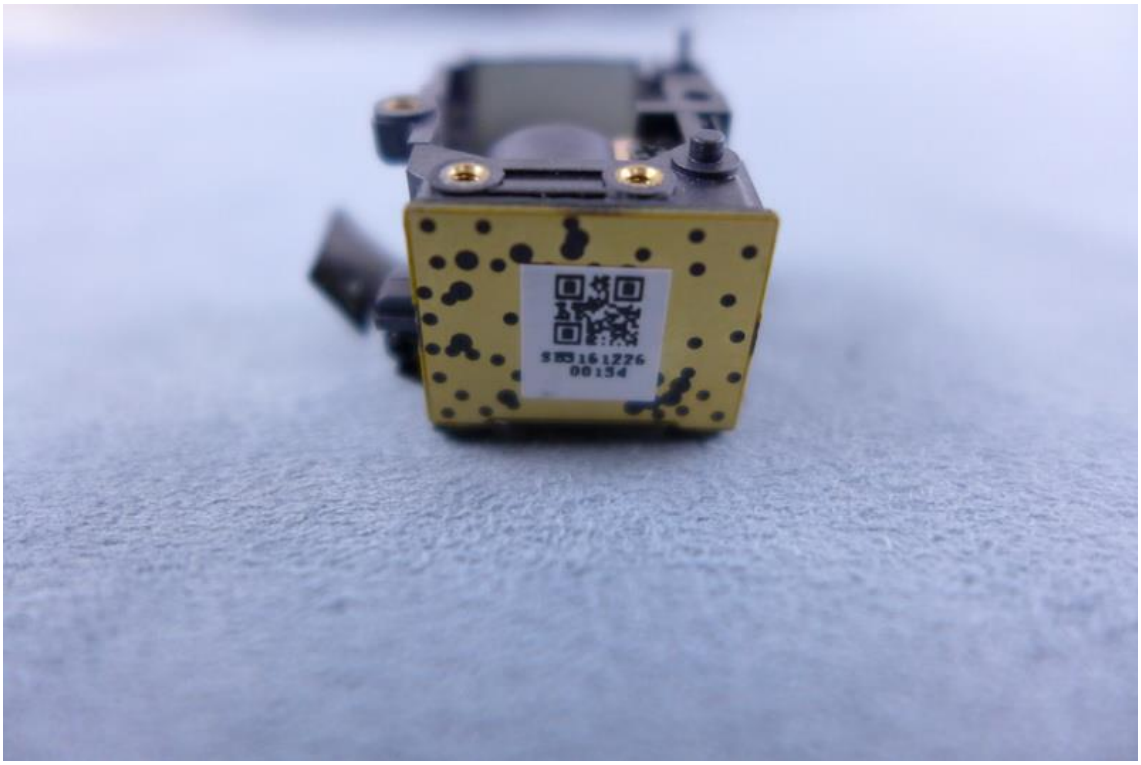

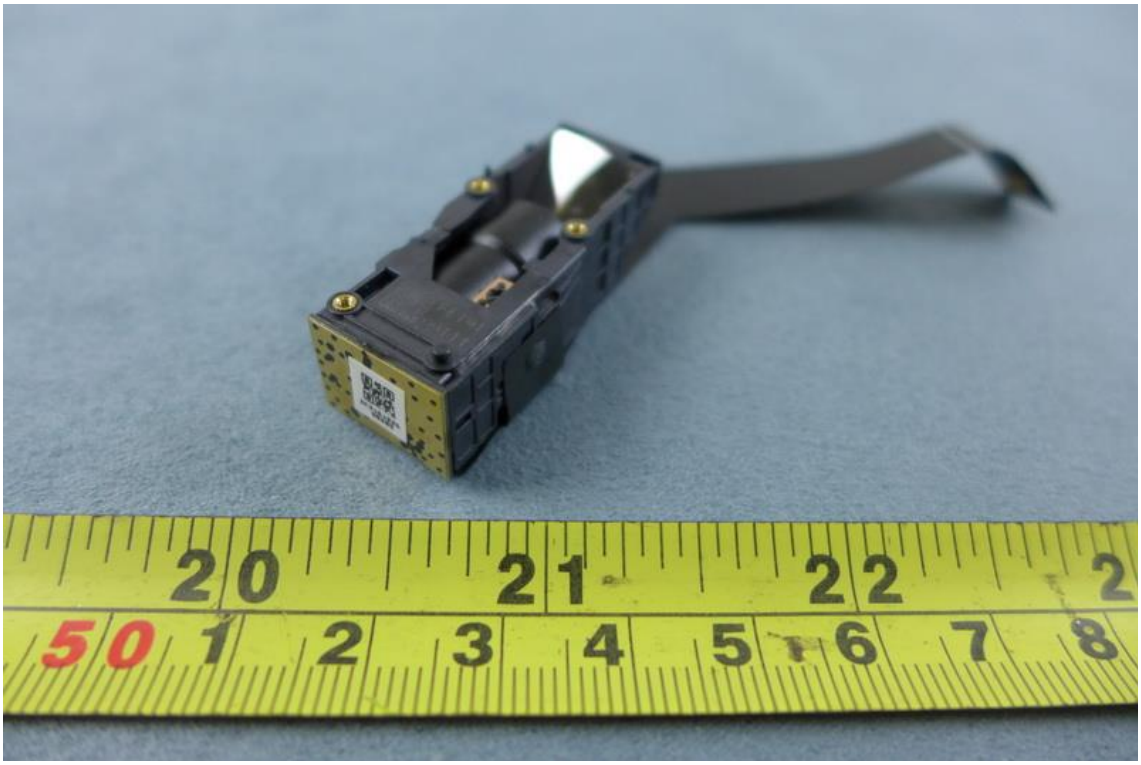

DC201DC
DC201D-C5
SUNNY
R1651

SC5161226
00283

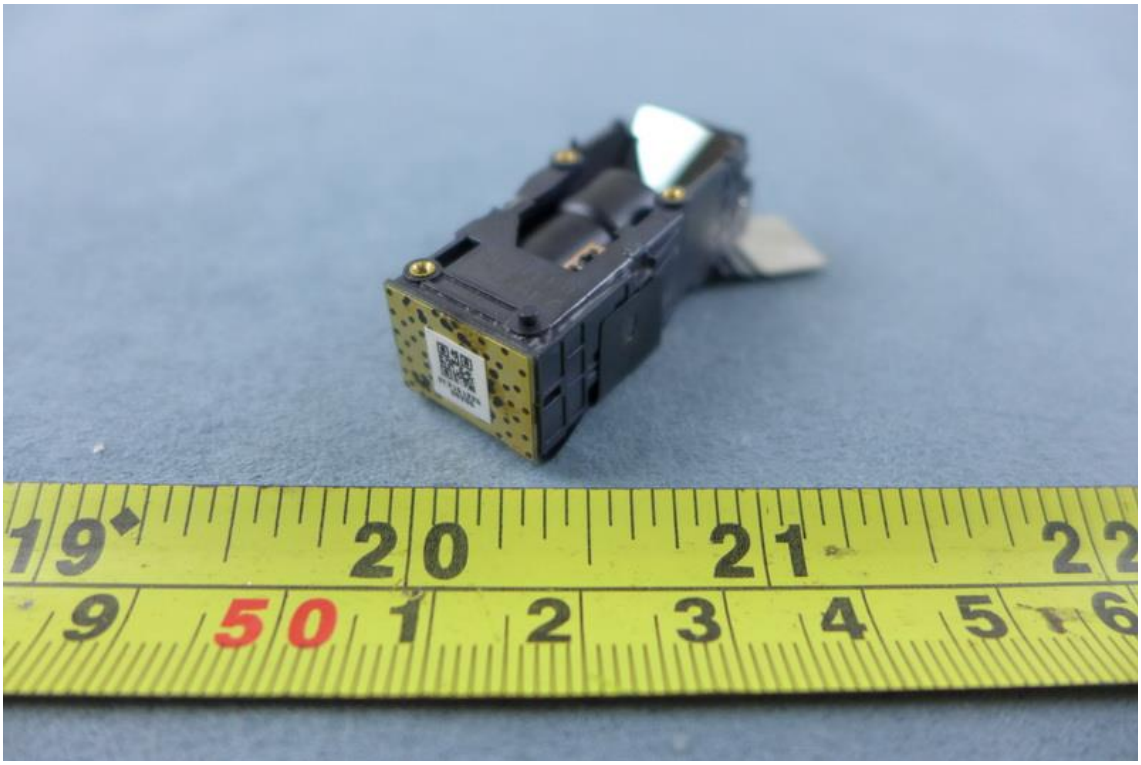
19
20
21
22
9
50
1
2
3
4
5
6

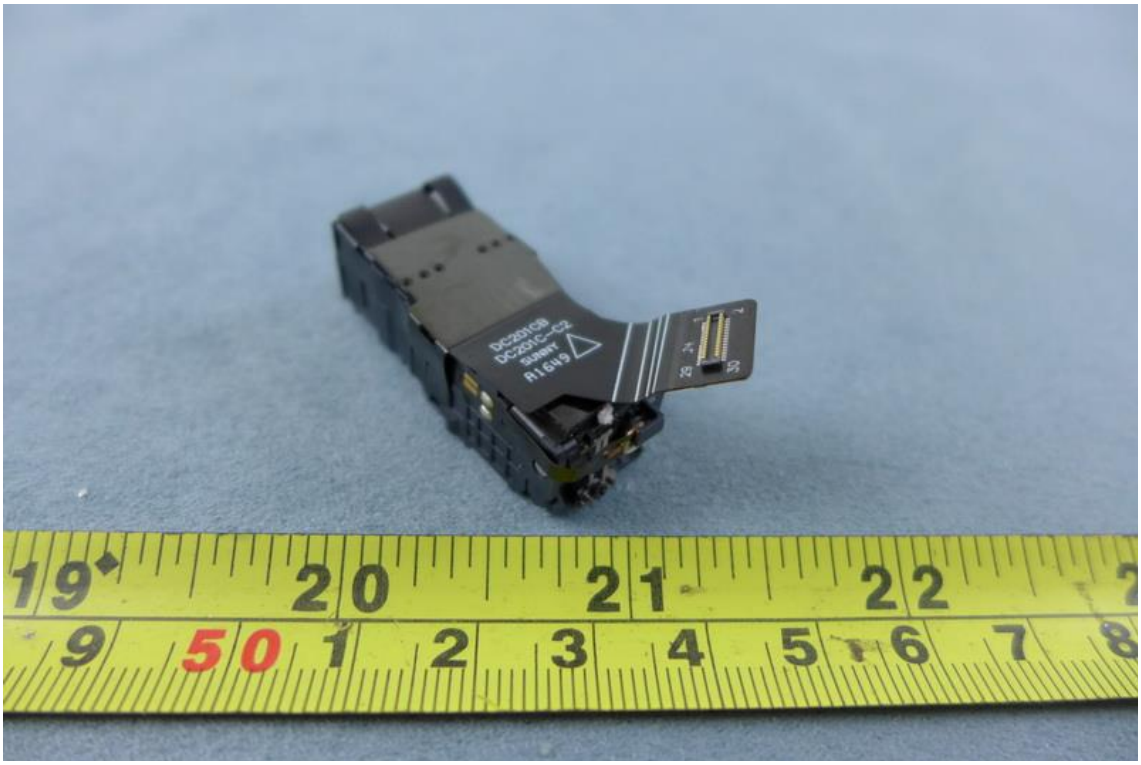
DC201CB
DC201C-C2
SUNNY
R1649
19
20
21
22
9
50
1
2
3
4
5
6
7
8

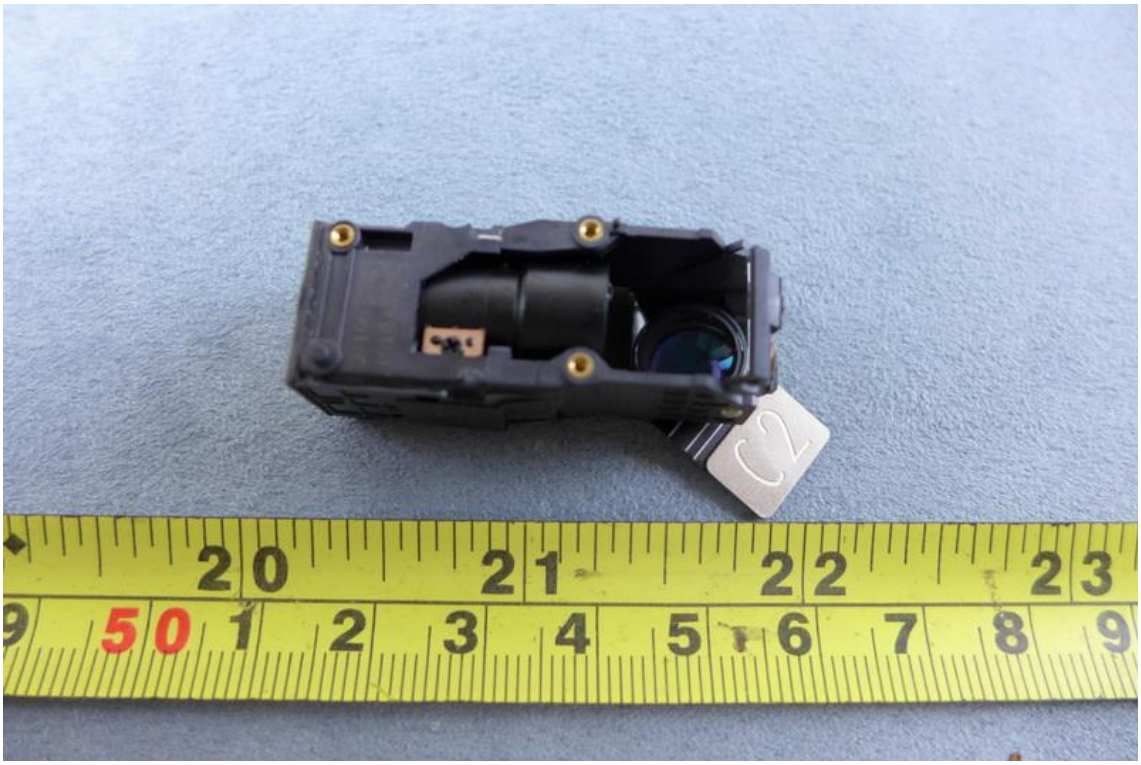
C2

SC21612276
00206

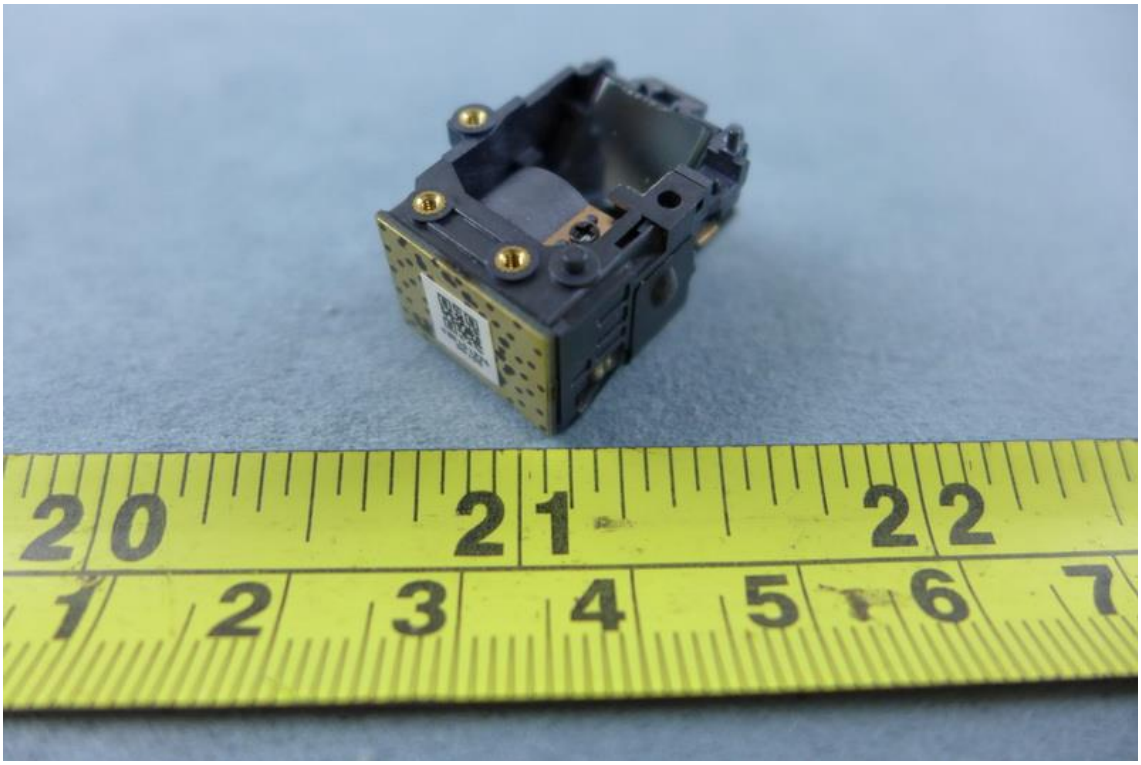

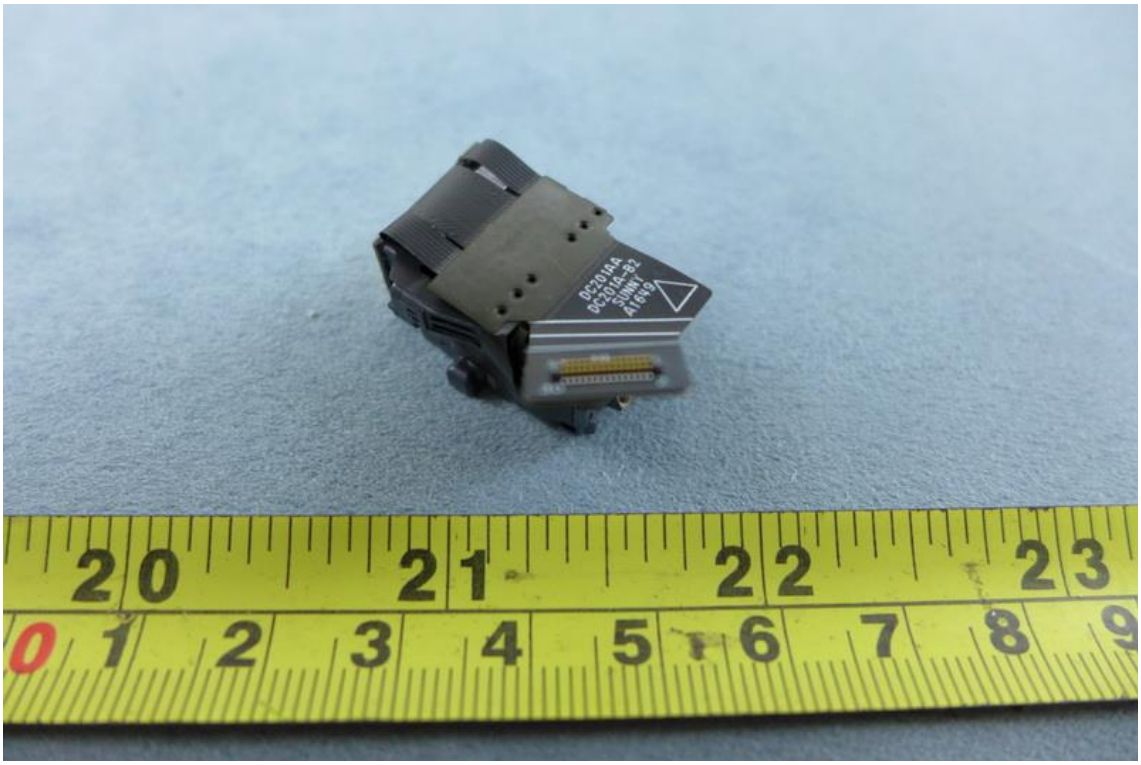
DC201AA
DC201A-B2
SUNNY
A1649

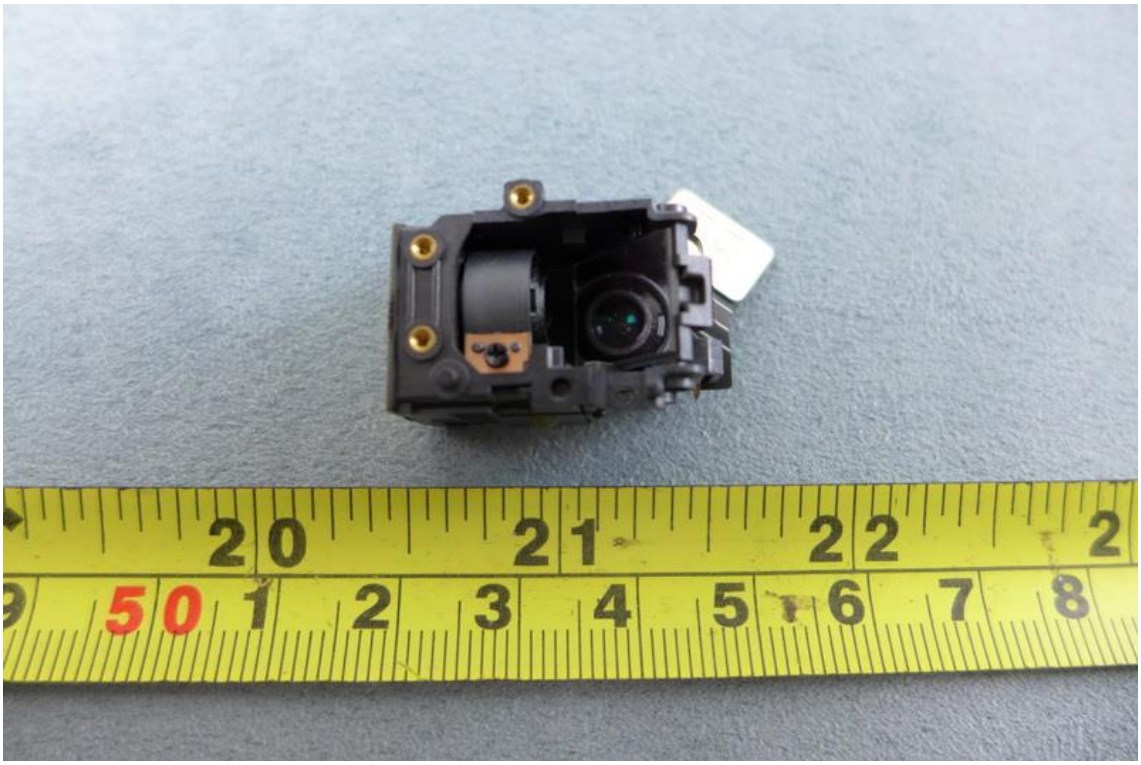

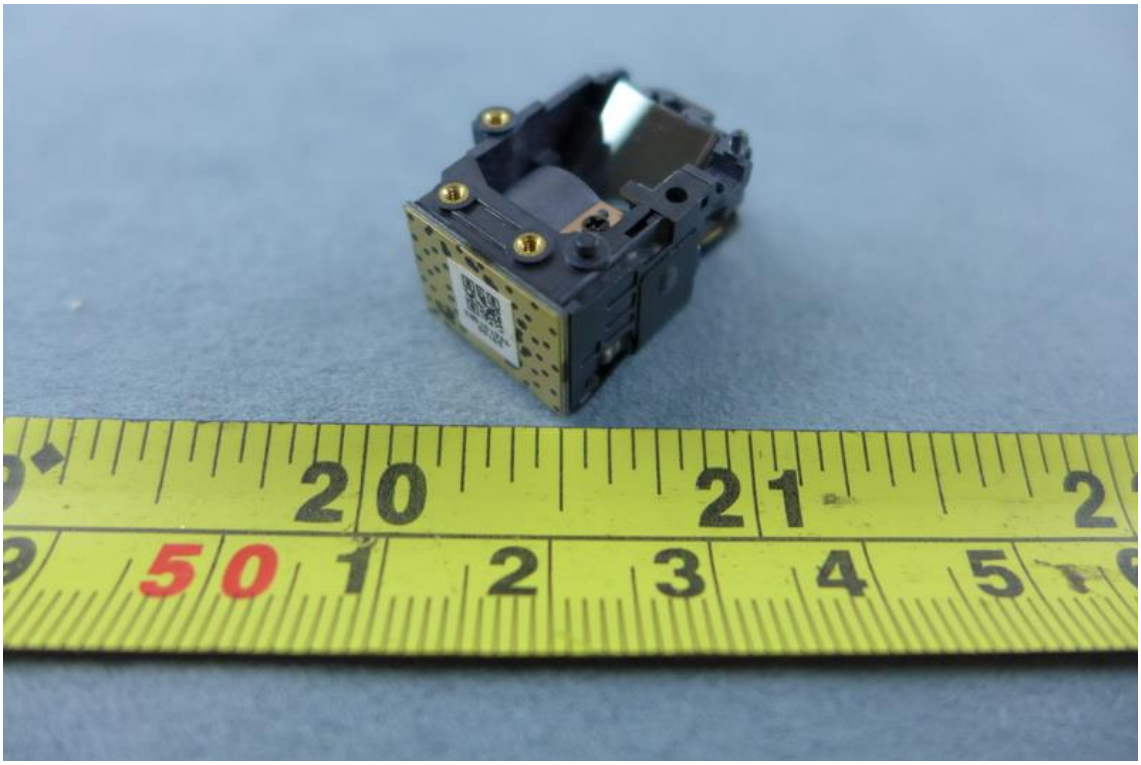

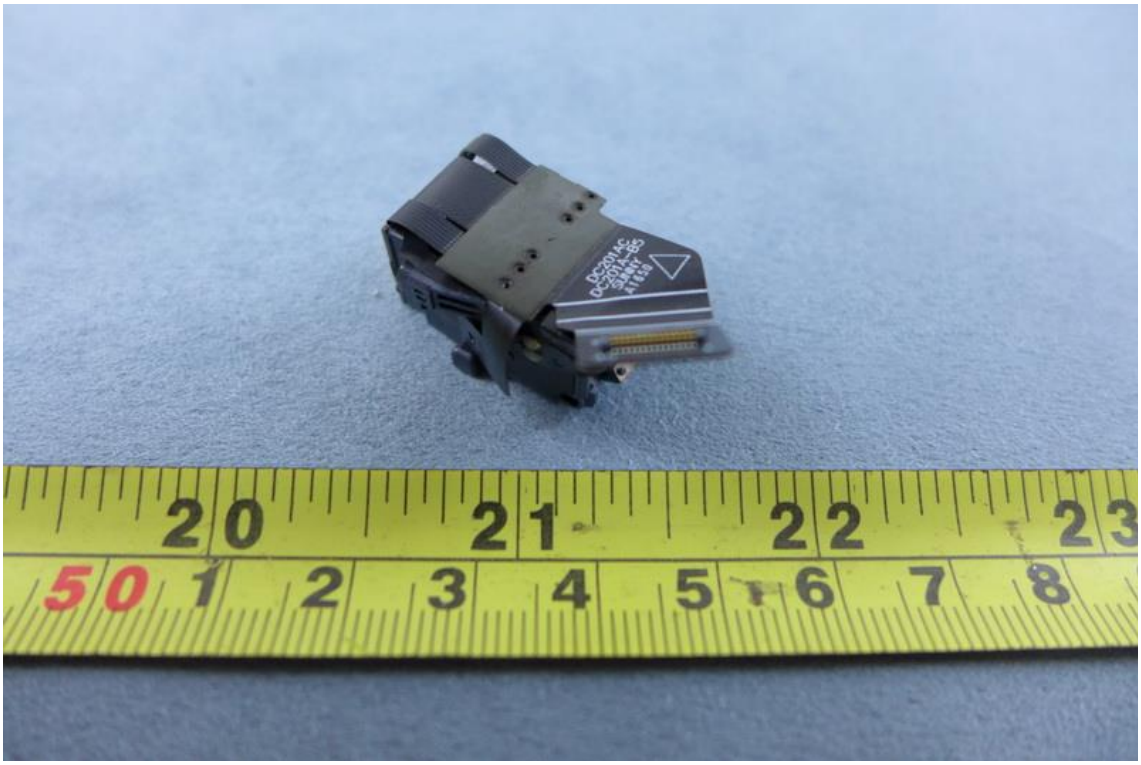

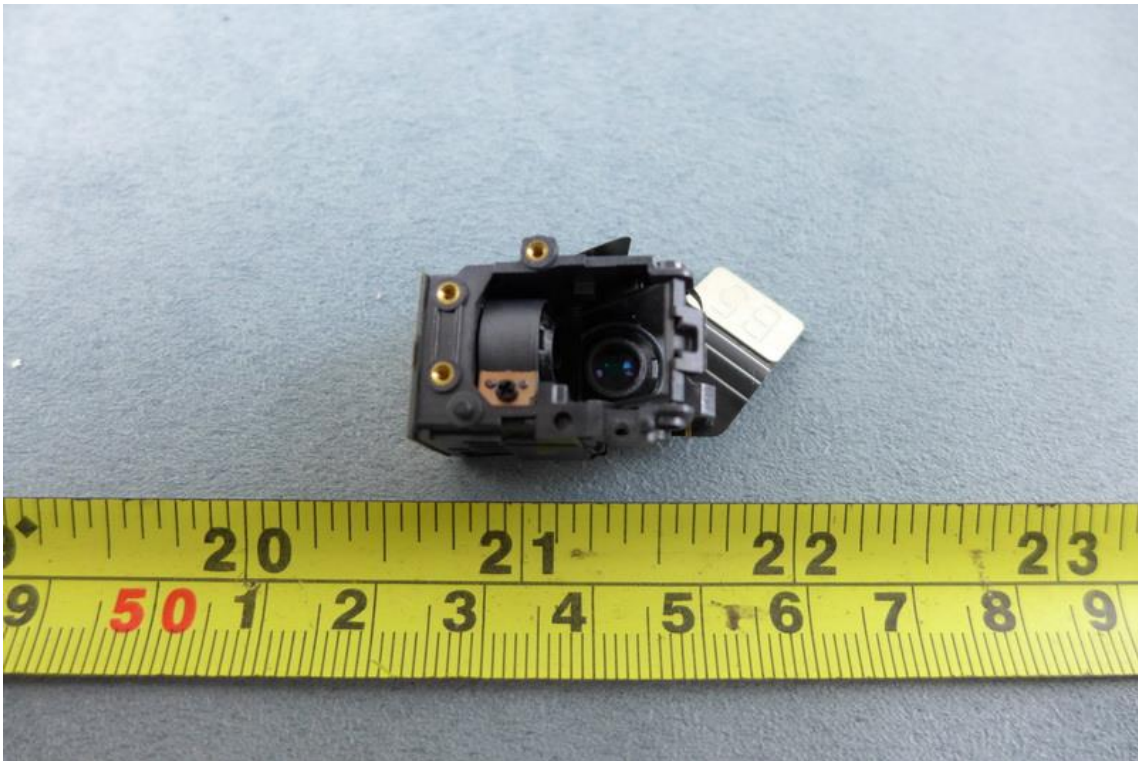

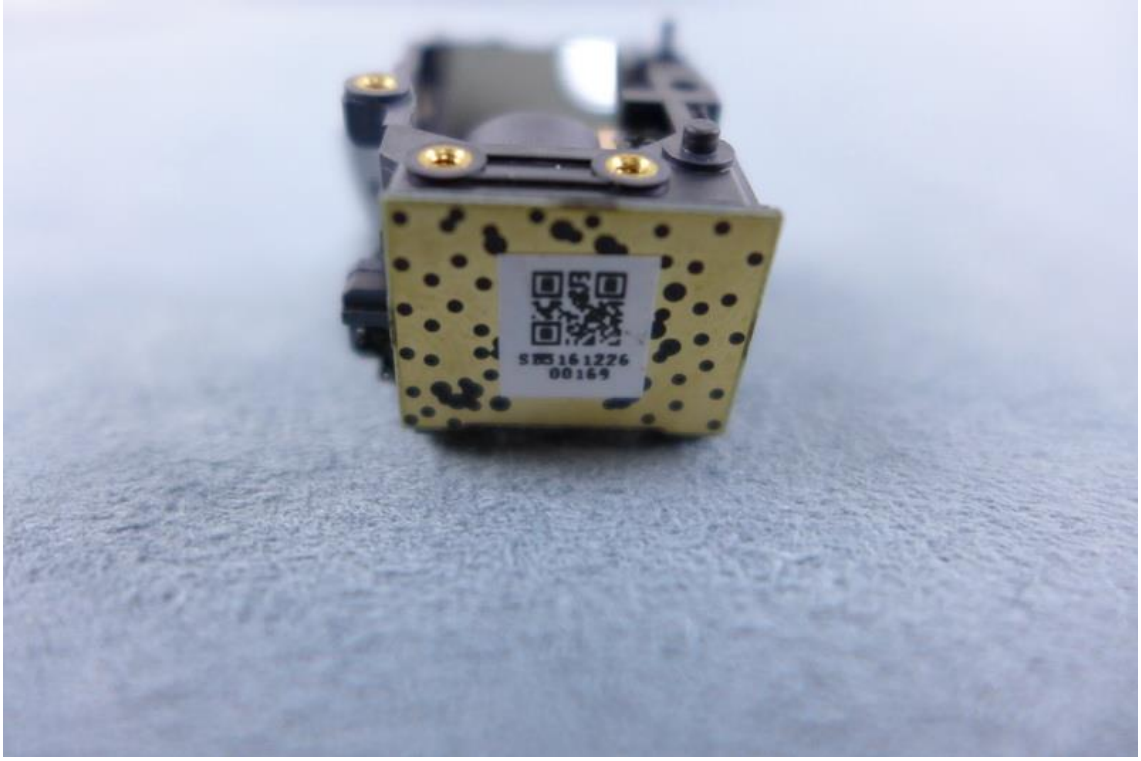
S2051611276
00169

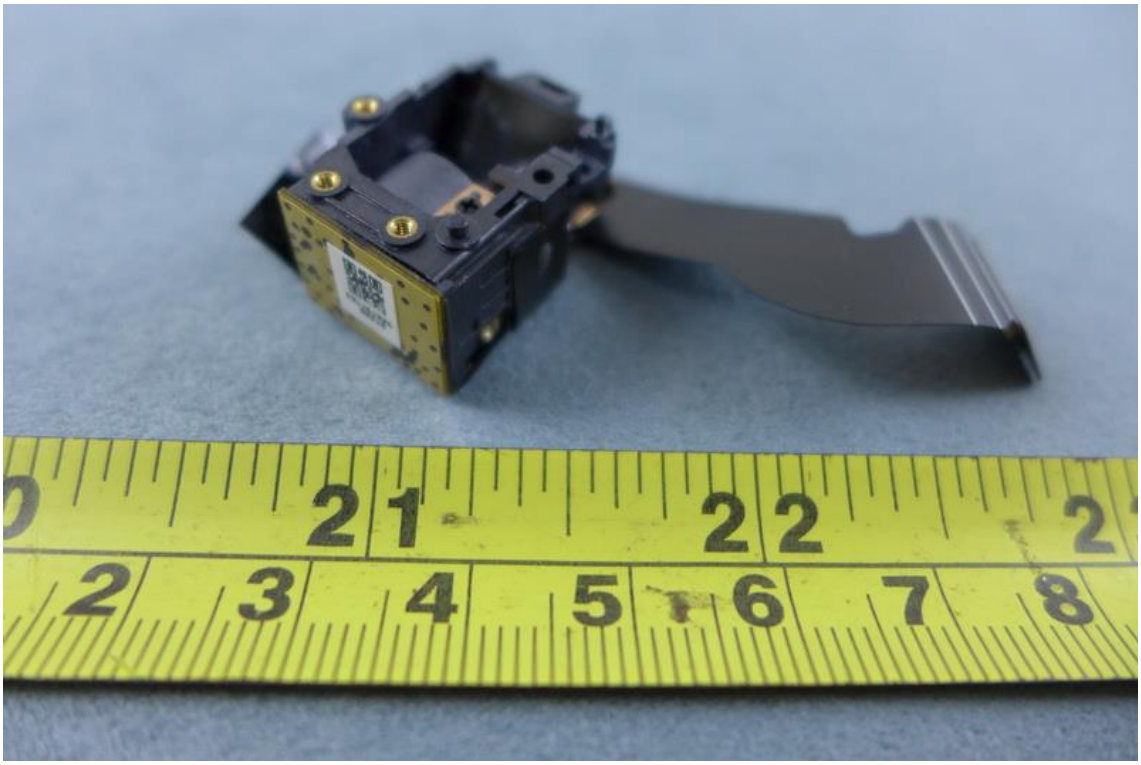

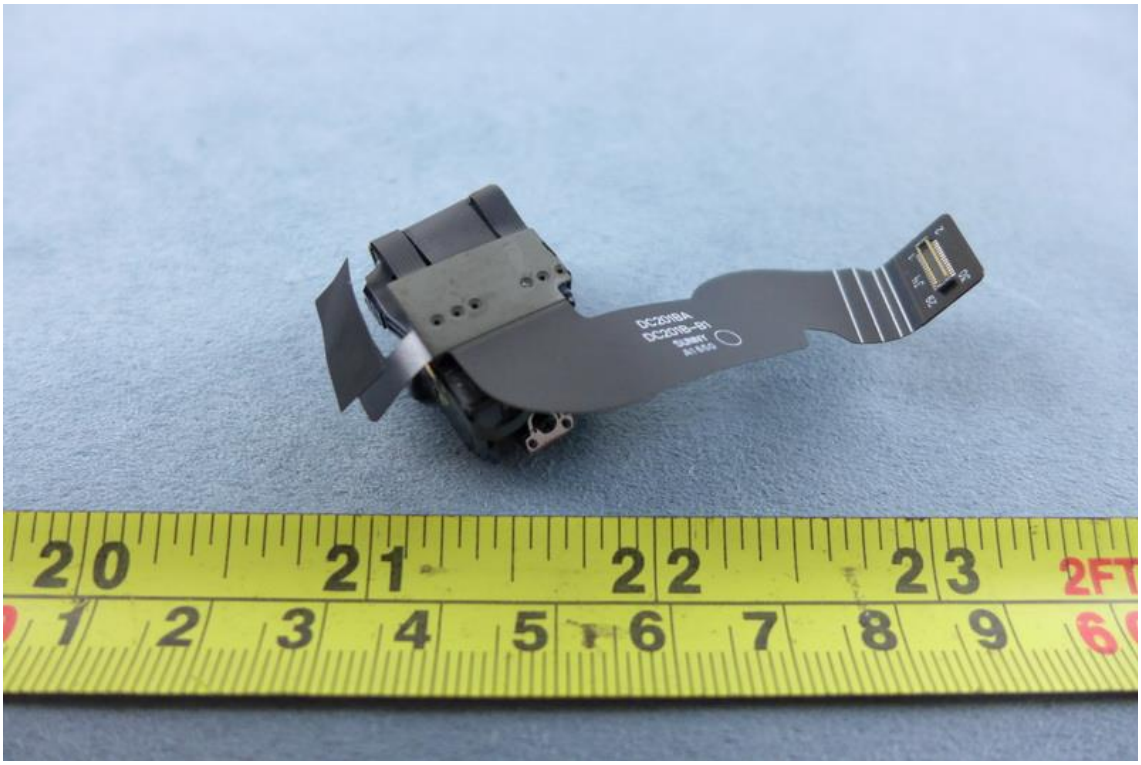
DC2018A
DC2018-R1

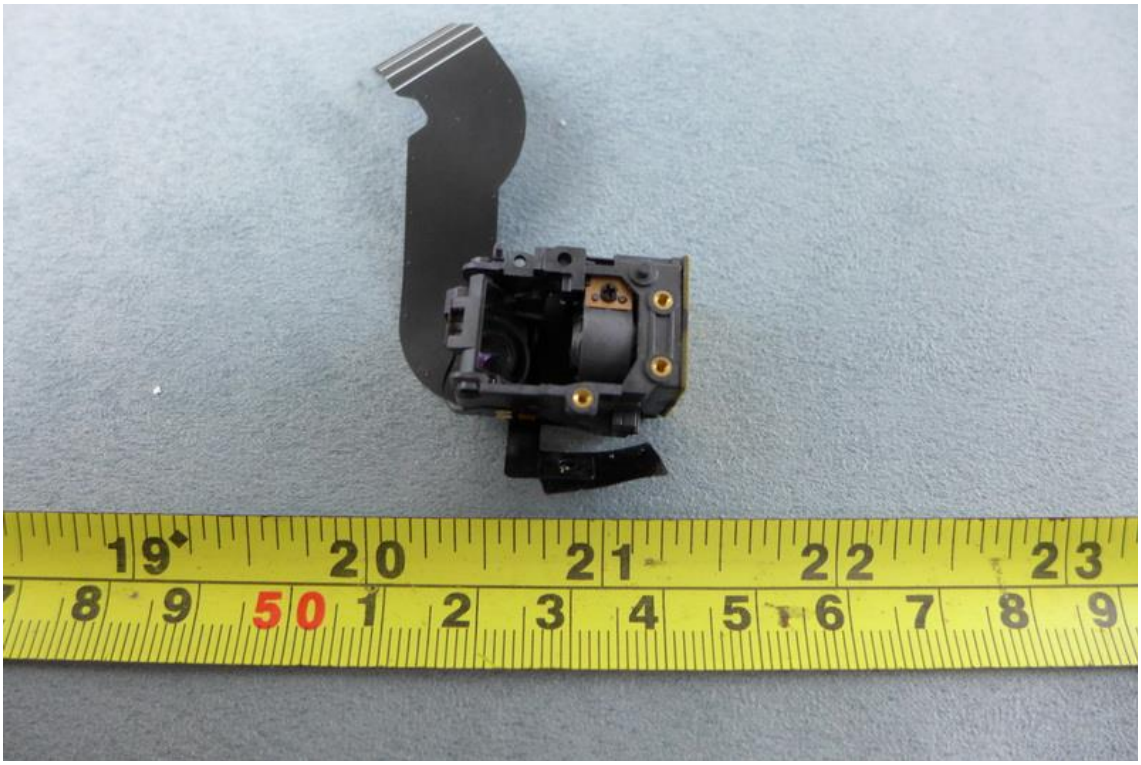

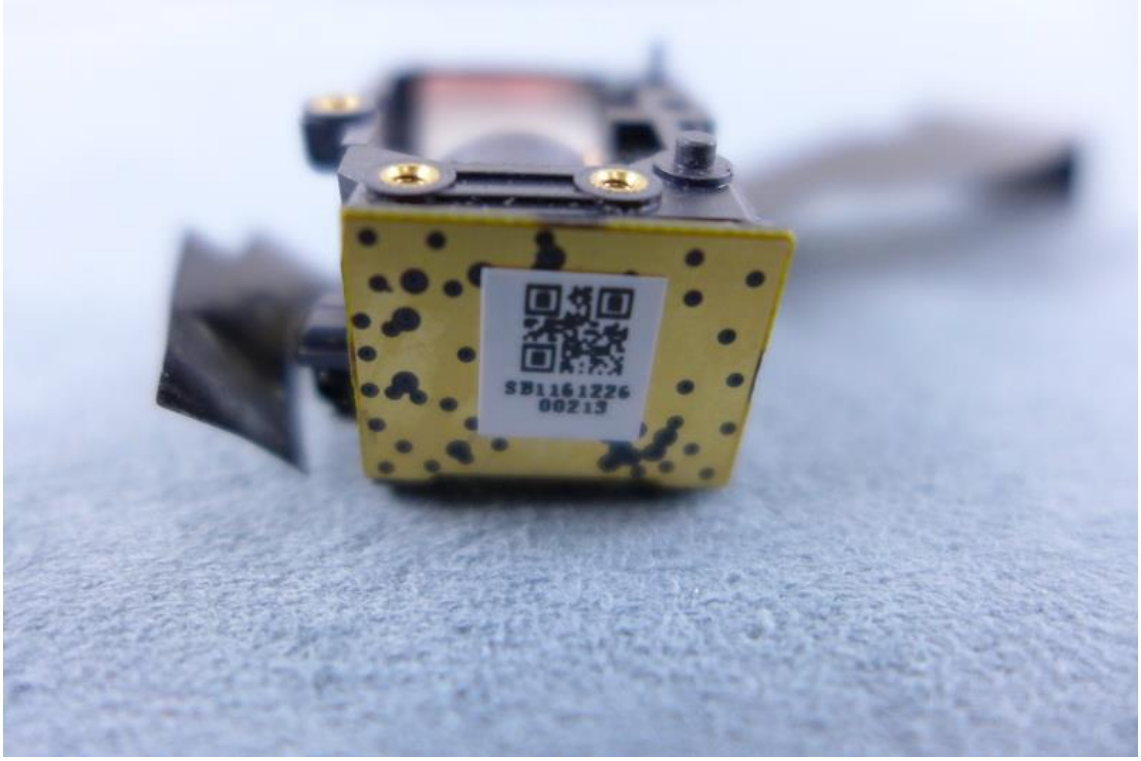
SB11611276
00213

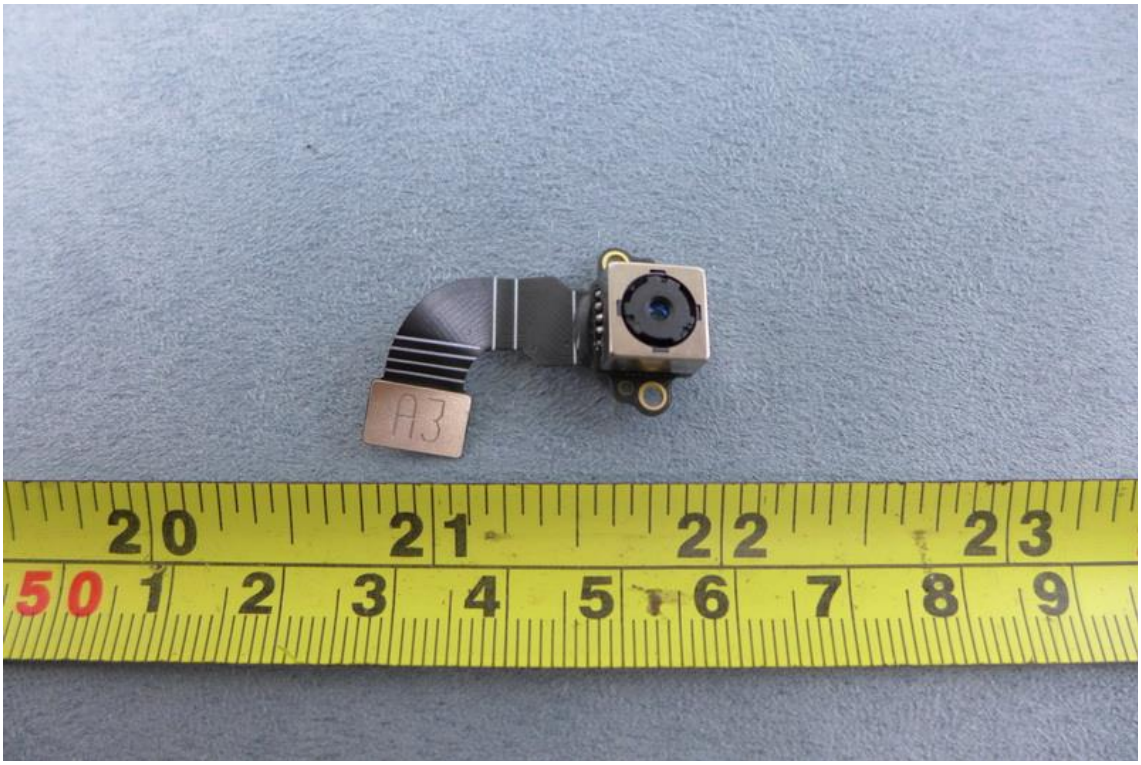
A3

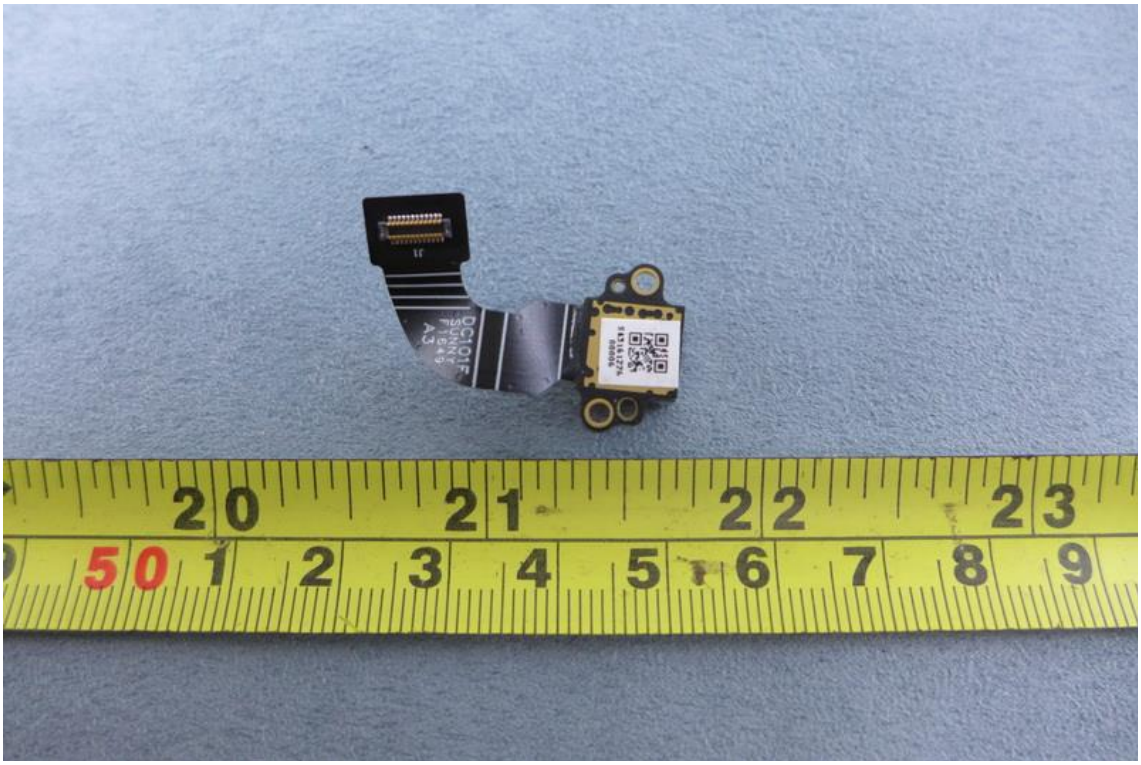

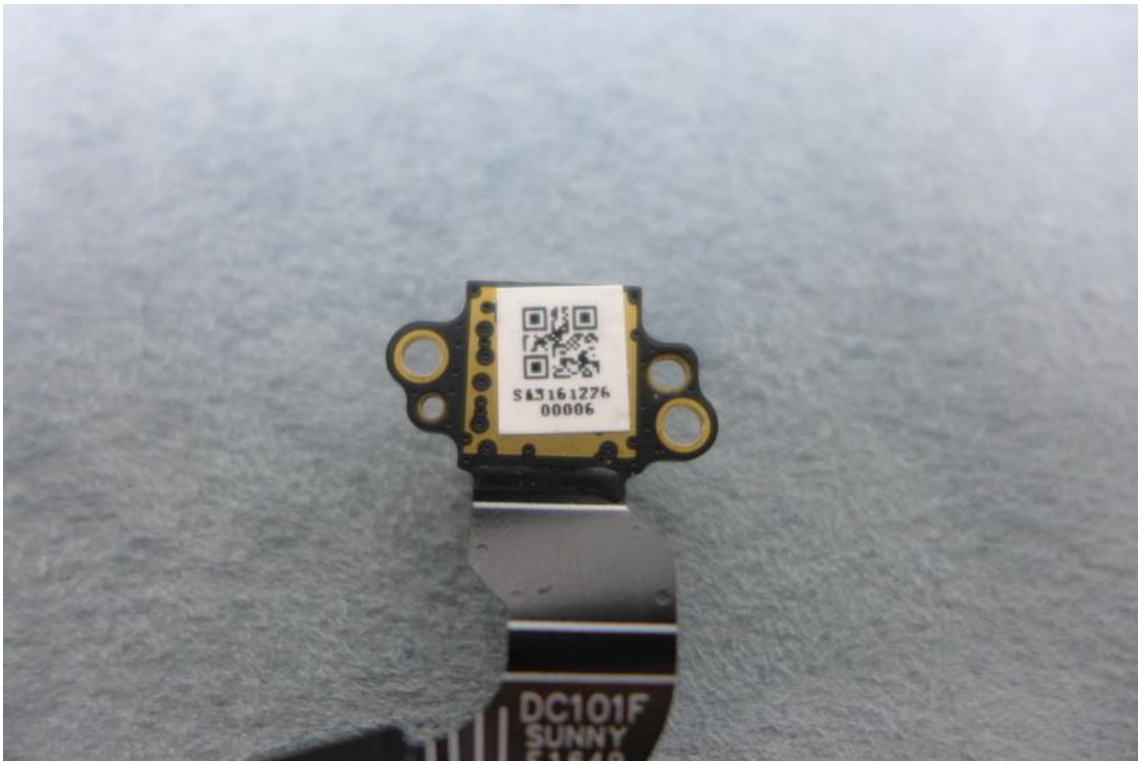
S A3161276
00006
DC101F
SUNNY

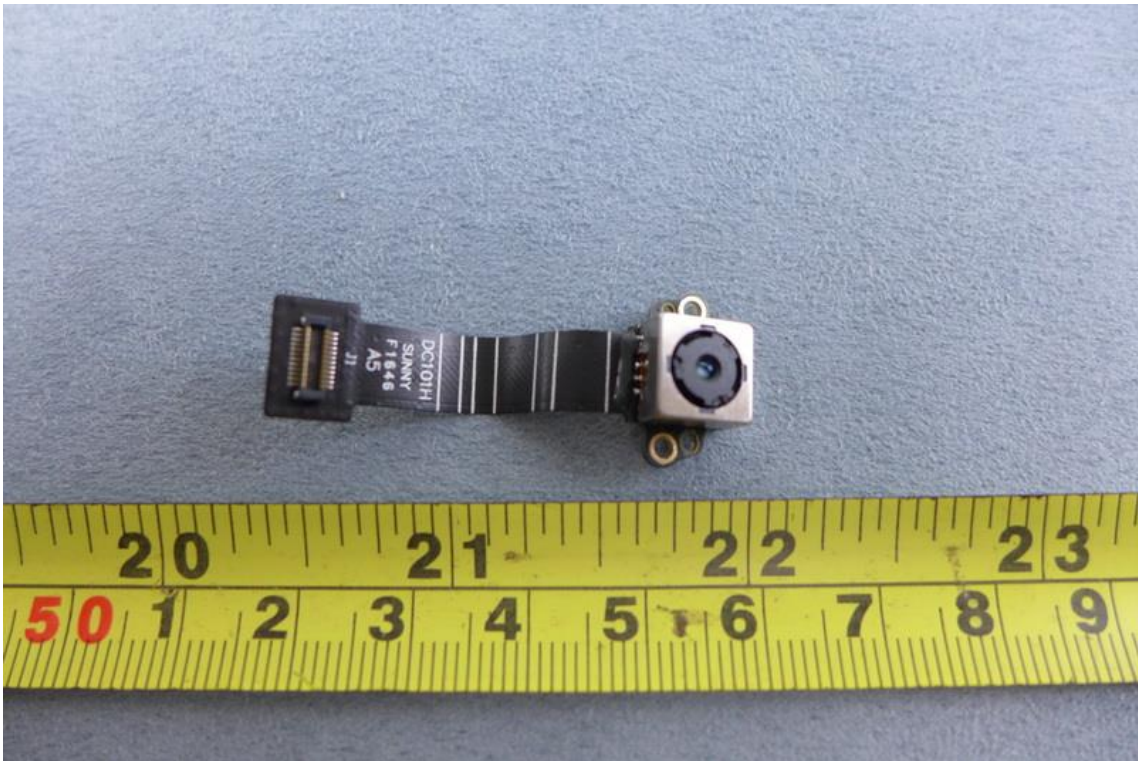
DC10TH
SUNNY
F1846
A5
J1

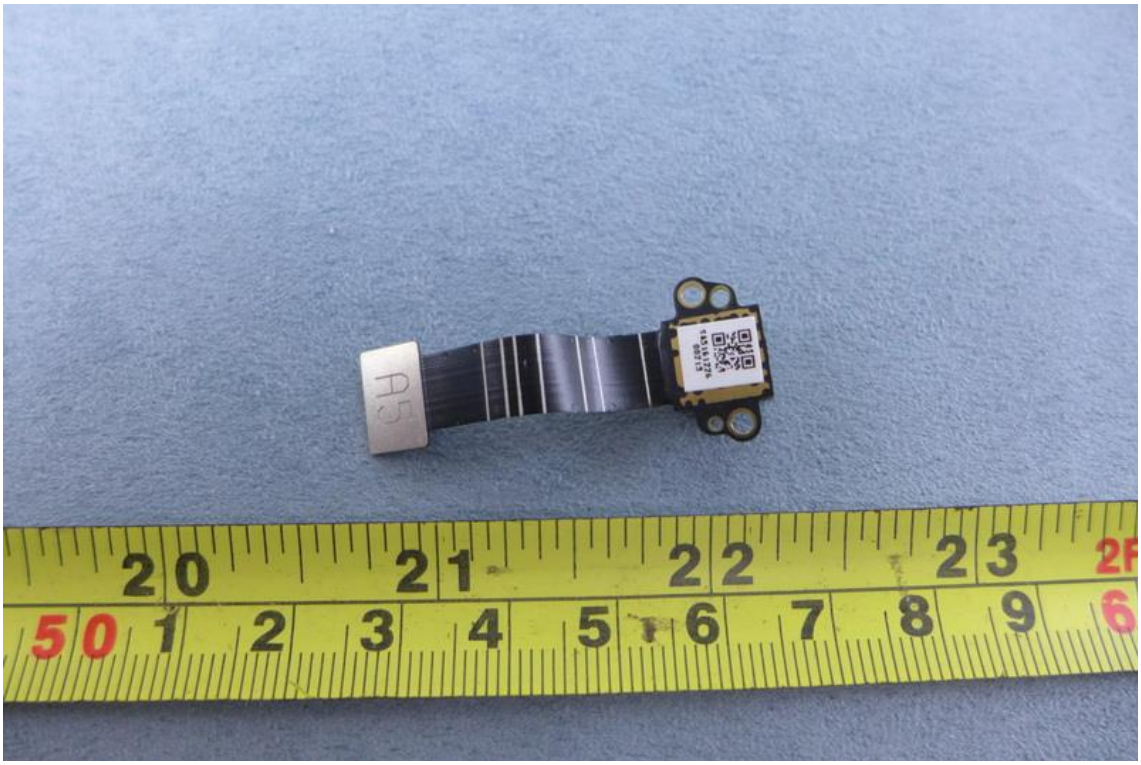
A5

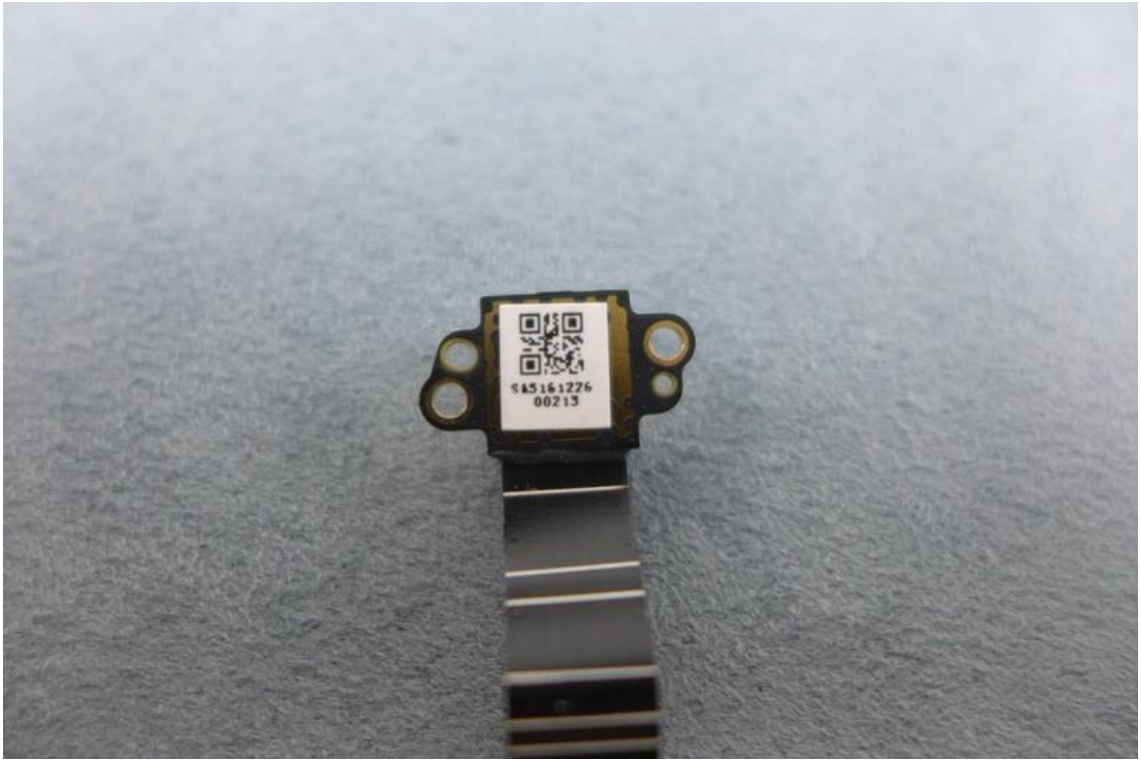
SA51612276
00213

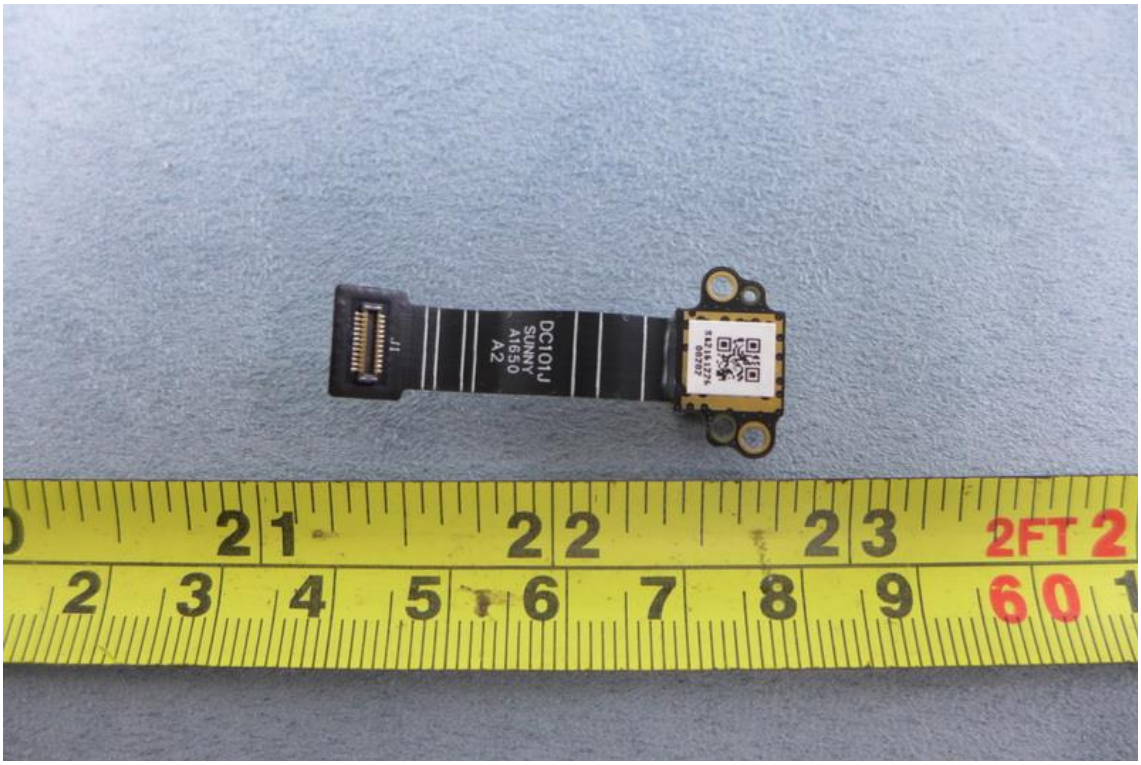
DC101J
SUNNY
A1650
A2

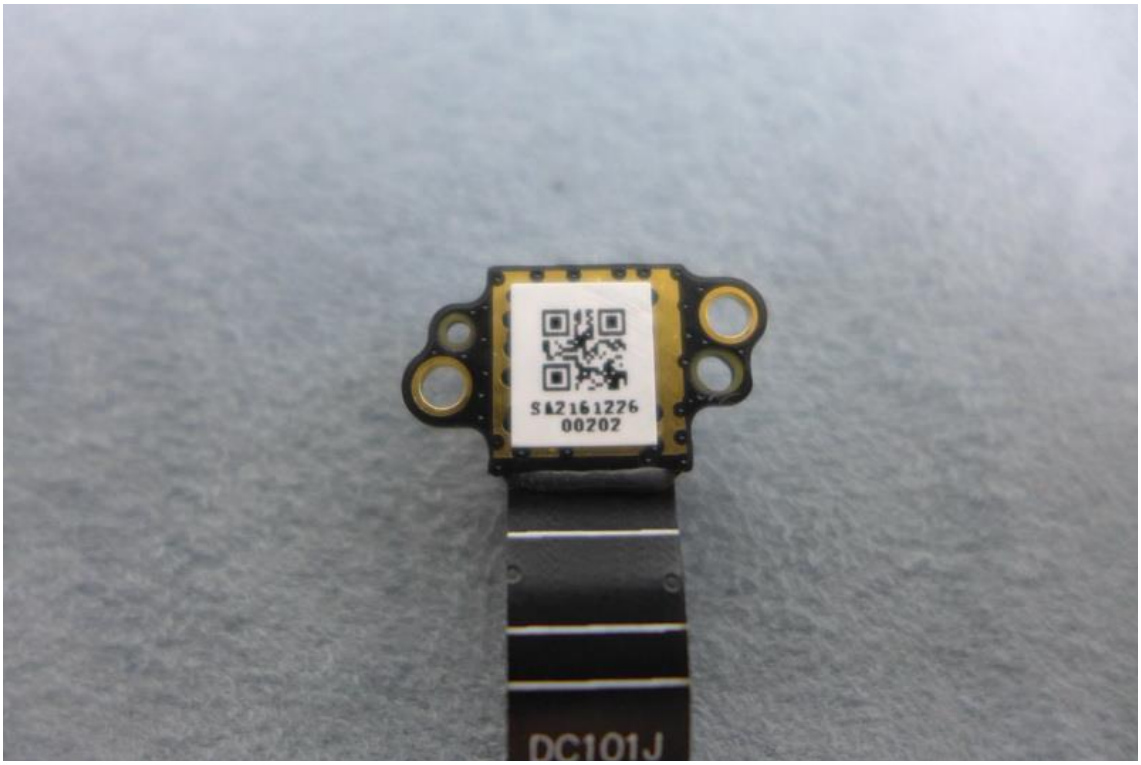
S&2161226
00202
DC101J

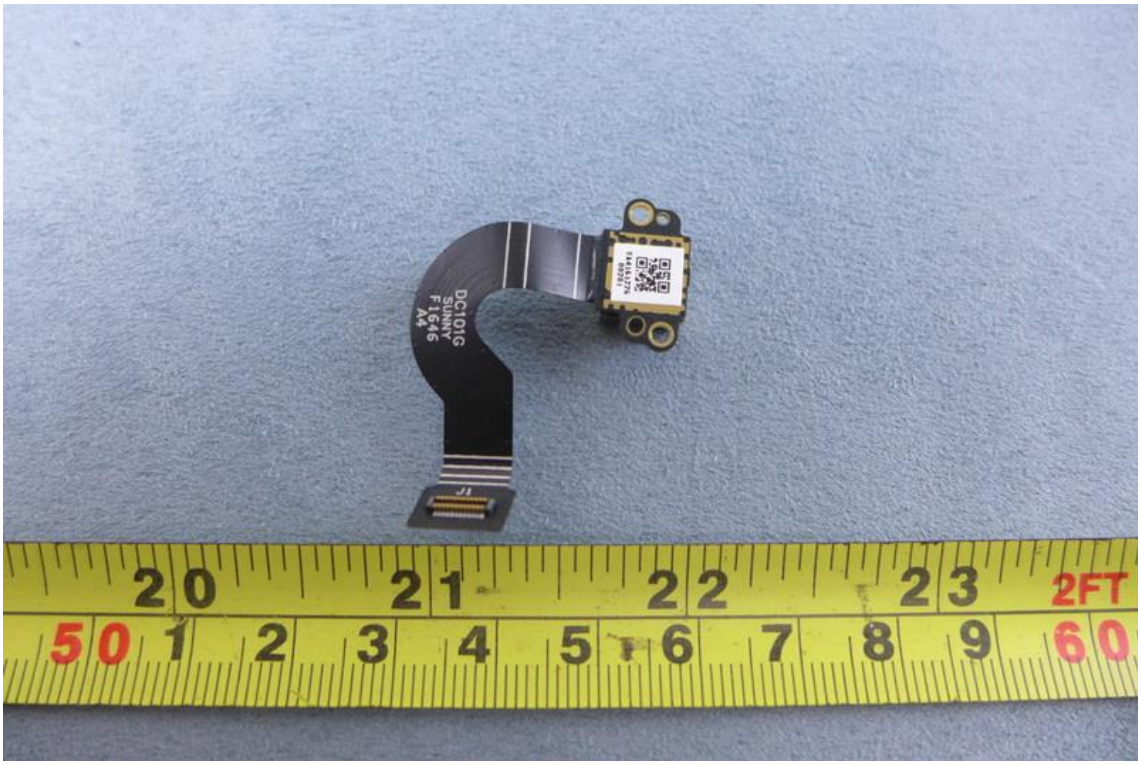
DC101G
SUNNY
F1646
A4

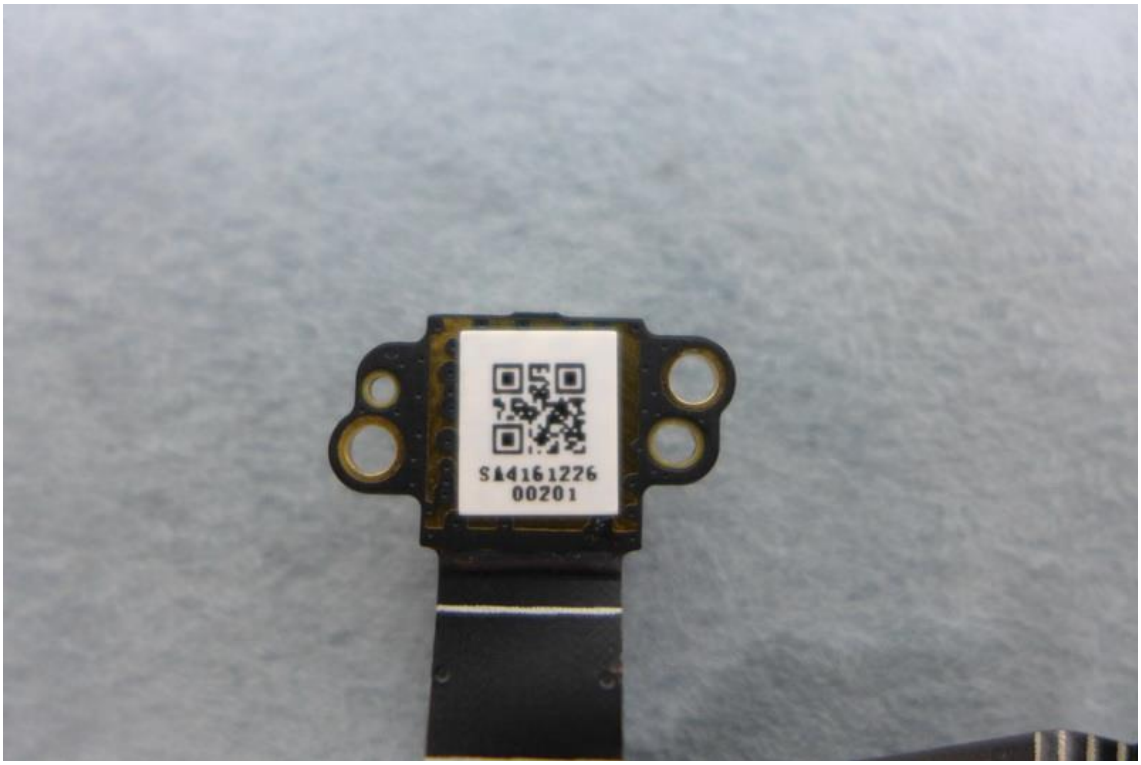
S4161226
00201

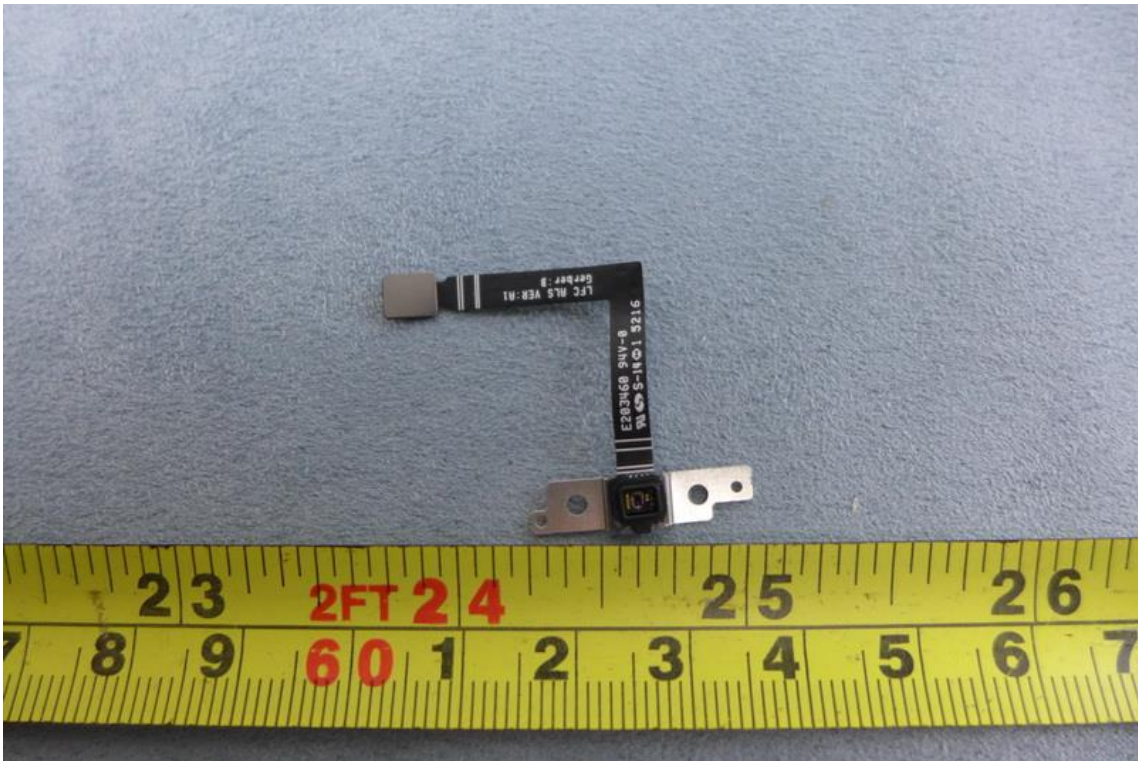
23 2FT 24 25 26
8 9 60 1 2 3 4 5 6 7

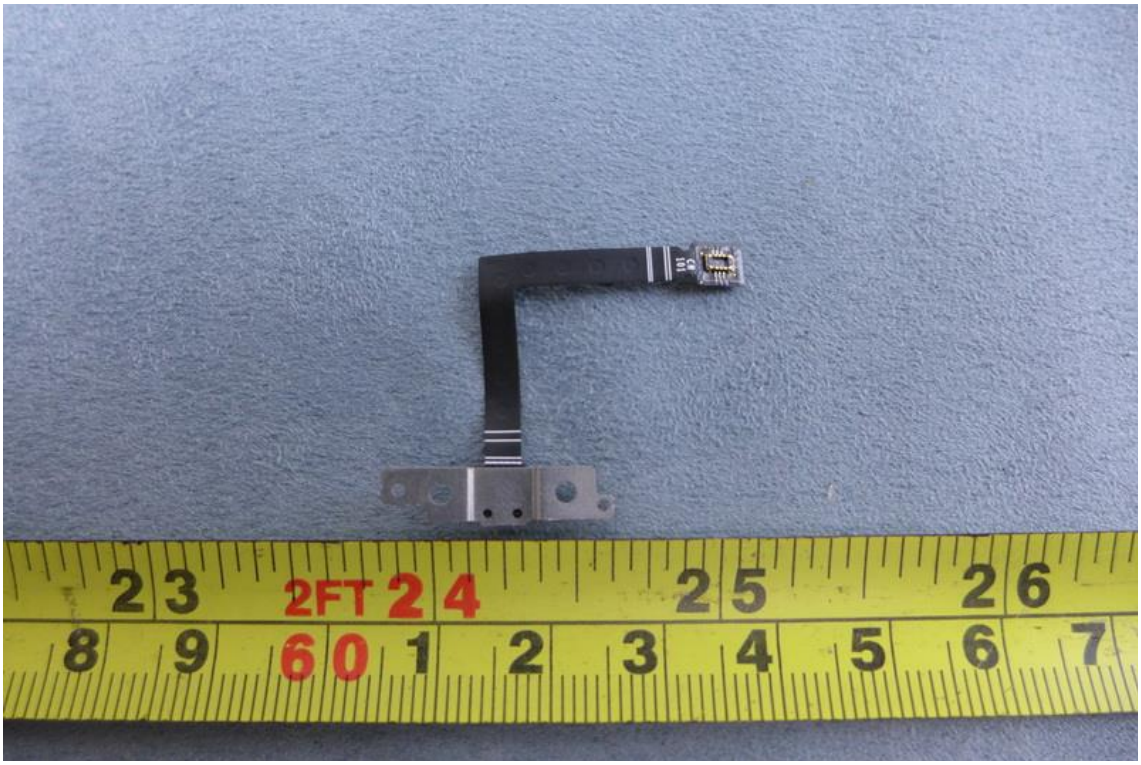
23 2FT 24 25 26
8 9 60 1 2 3 4 5 6 7

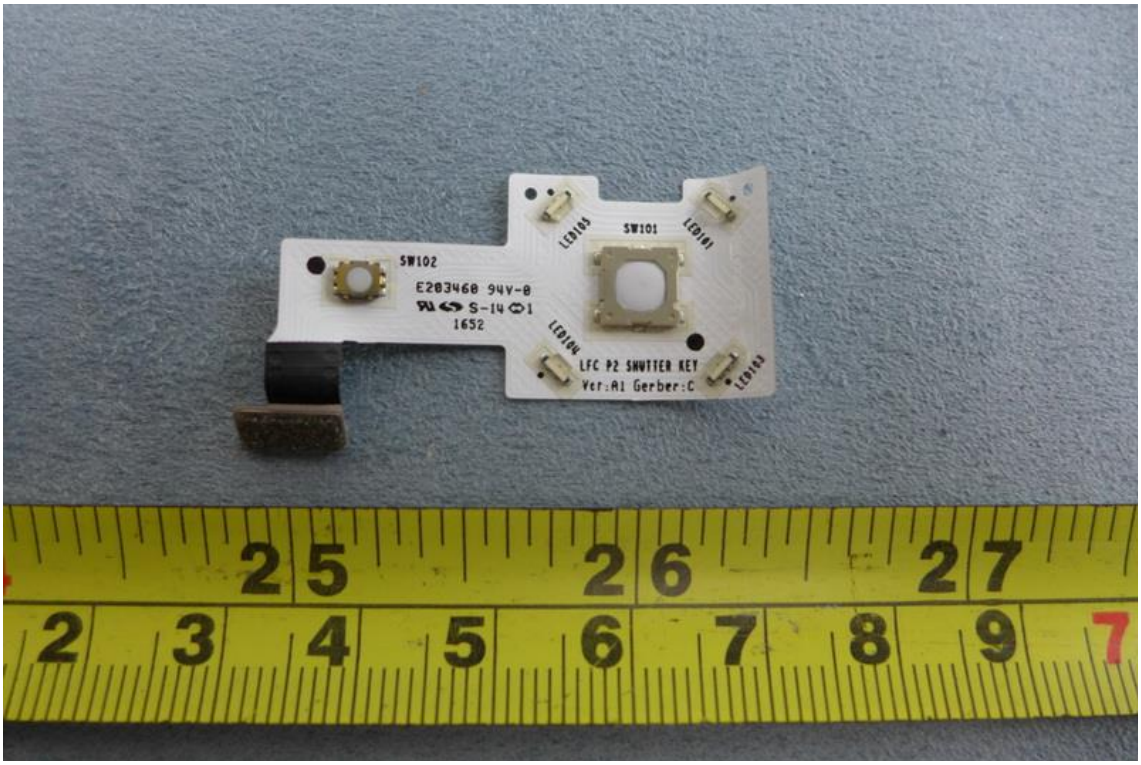
SW102
E203460 94V-0
S-14
1652
SW101
LED103
LED101
LED104
LED102
LFC P2 SHUTTER KEY
Ver:A1 Gerber:C

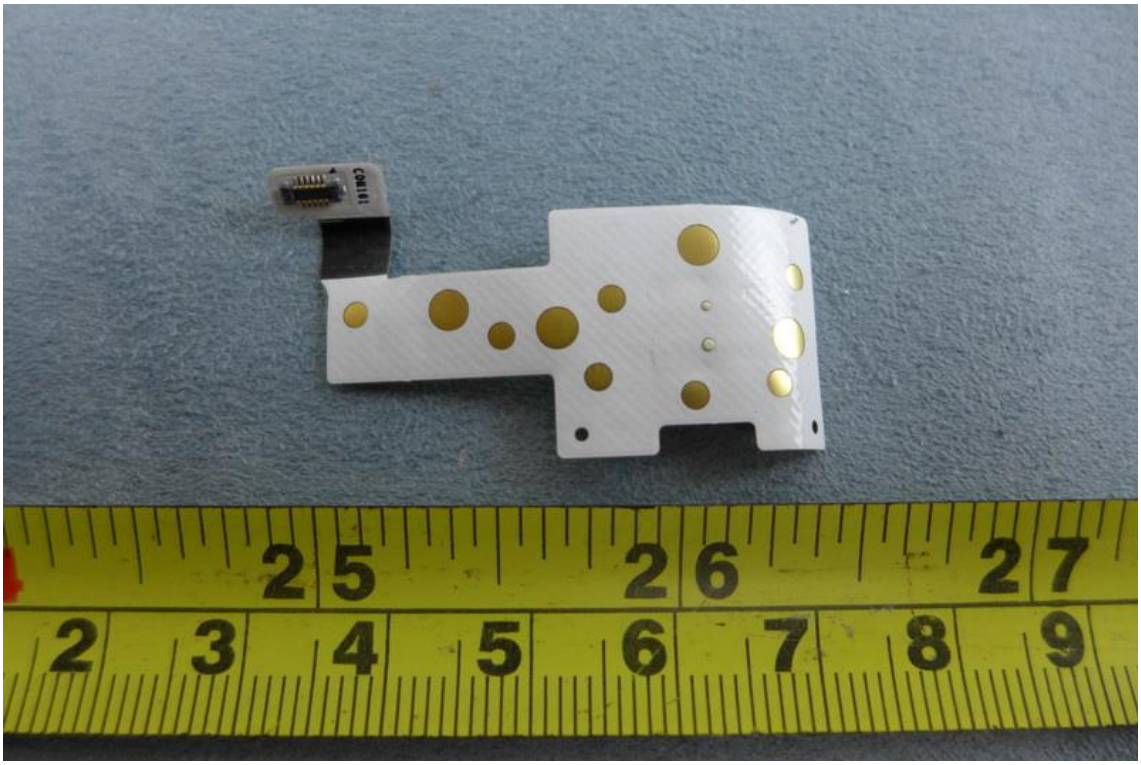
CON101