90mm

90mm

90mm

90mm

Charging your Aura:

There is a Battery Indictator LED next to the charging port on Aura. When your battery is low the LED will be red.

- Use the included USB Charging Cable and plug the micro-USB end into Aura
- Plug the USB-A end into a USB power source
  - USB adapter
  - portable charger
  - laptop
- When Aura is charging the Charging LED light will be red
- When the Charging LED light turns green, your Aura is fully charged

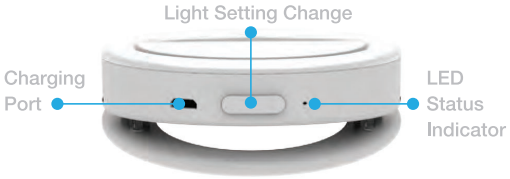

AURA Features:

- Cool, Warm & Mixed Light Settings
- Bring it Anywhere - Lightweight and Portable
- Rechargeable 330 mAh Battery
- Built-in Camera Cover for Privacy
- Silicone Padding to Protect your Devices

Uses:

- Video calls/meetings
- Portrait photos
- Taking photos in dim lighting
- Livestreaming
- Ambient light source
- Flashlight

Supported devices:

Aura can clip onto devices with a max thickness of 0.43" (11mm) such as smartphones, tablets, Laptops, etc.

90mm

90mm

Clipping Aura on devices:

Aura uses a spring powered clip to securely clip onto devices. There are silicone pads to prevent damaging your devices and providing a solid grip.

- Use your thumb and index finger to squeeze Aura
- Position Aura on your device keeping in mind your device's camera location
- Slowly release the clip to secure Aura on your device

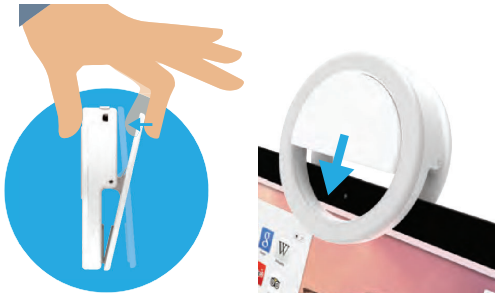

Turning on Aura:

- Make sure Aura is charged or connected to a power source
- Press the Power Button to cycle through the different light settings
  - Cool
  - Warm
  - Mixed (both Cool and Warm)
  - Off

Using the Camera Cover:

- Slide the Camera Cover down for privacy
- Slide the Camera Cover up to use your camera

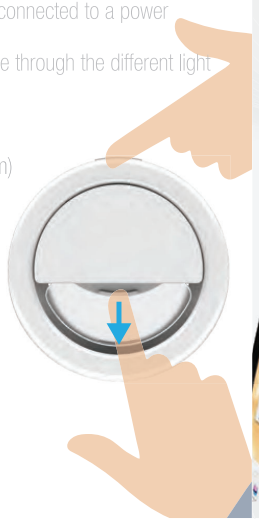

aura

Part Number: 804139
Input: +5V, 330 mA
Designed in Canada by POWERSTICK.COM
Assembled in China.

90mm

90mm

90mm

FCC Statement

This device complies with part 15B of the FCC rules. Operation is subject to the following two conditions: (1) this device may not cause harmful interference, and (2) this device must accept any interference received, including interference that may cause undesired operation.

Changes or modifications not expressly approved by the party responsible for compliance could void the user's authority to operate the equipment.

NOTE: This equipment has been tested and found to comply with the limits for a Class B digital device, pursuant to part 15B of the FCC Rules. These limits are designed to provide reasonable protection against harmful interference in a residential installation. This equipment generates uses and can radiate radio frequency energy and, if not installed and used in accordance with the instructions, may cause harmful interference to radio communications. However, there is no guarantee that interference will not occur in a particular installation. If this equipment does cause harmful interference to radio or television reception, which can be determined by turning the equipment off and on, the user is encouraged to try to correct the interference by one or more of the following measures:

- Reorient or relocate the receiving antenna.
- Increase the separation between the equipment and receiver.
- Connect the equipment into an outlet on a circuit different from that to which the receiver is connected.
- Consult the dealer or an experienced radio/TV technician for help.