FCC ID:2AITNPOWERPAD

80mm

80mm

How to Wirelessly Charge your smartphone

POWERPAD

PowerPad is a desktop wireless charger with the option of docking your Apple Watch magnetic charger. Simultaneously charge your phone and watch without any dangling cables.

Step 1: Plug the included micro-USB into PowerPad and a USB power source

Step 2: Place your phone on the grey silicone pad to begin charging. The LED will flash green when it is charging.

How to Install the Watch Dock

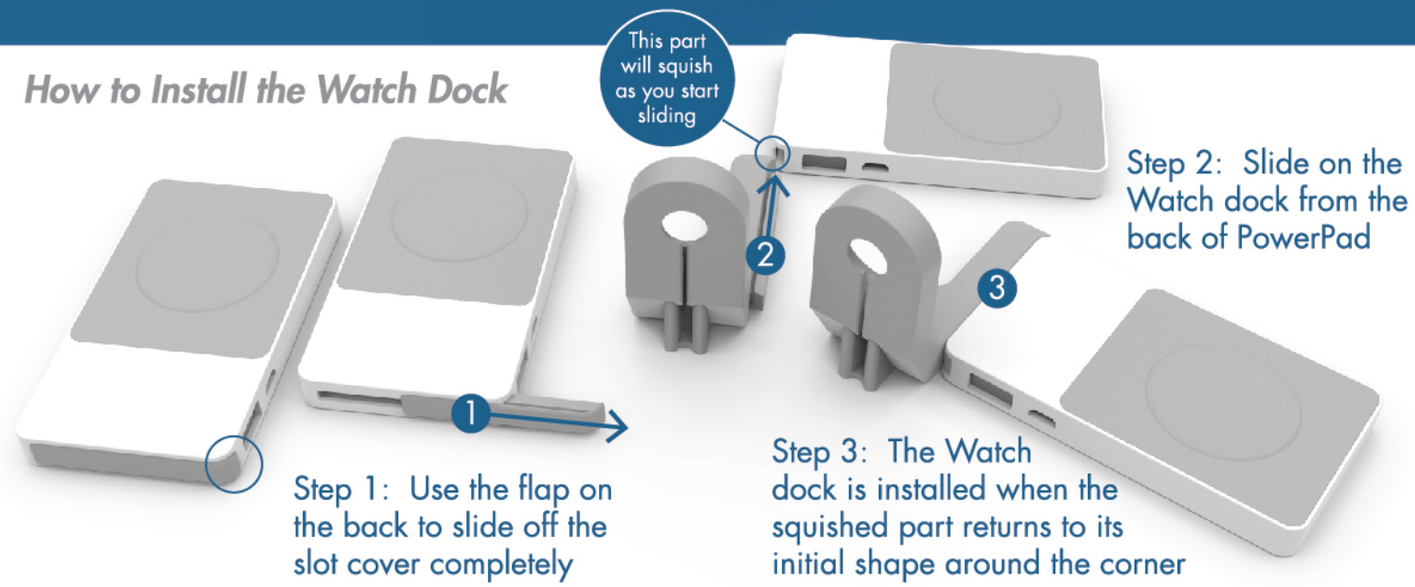

Step 1: Use the flap on the back to slide off the slot cover completely

Step 2: Slide on the Watch dock from the back of PowerPad

Step 3: The Watch dock is installed when the squished part returns to its initial shape around the corner

120mm

120mm

80mm

80mm

*Apple Watch® magnetic charger not included.

How to Install your Apple Watch® Magnetic Charger

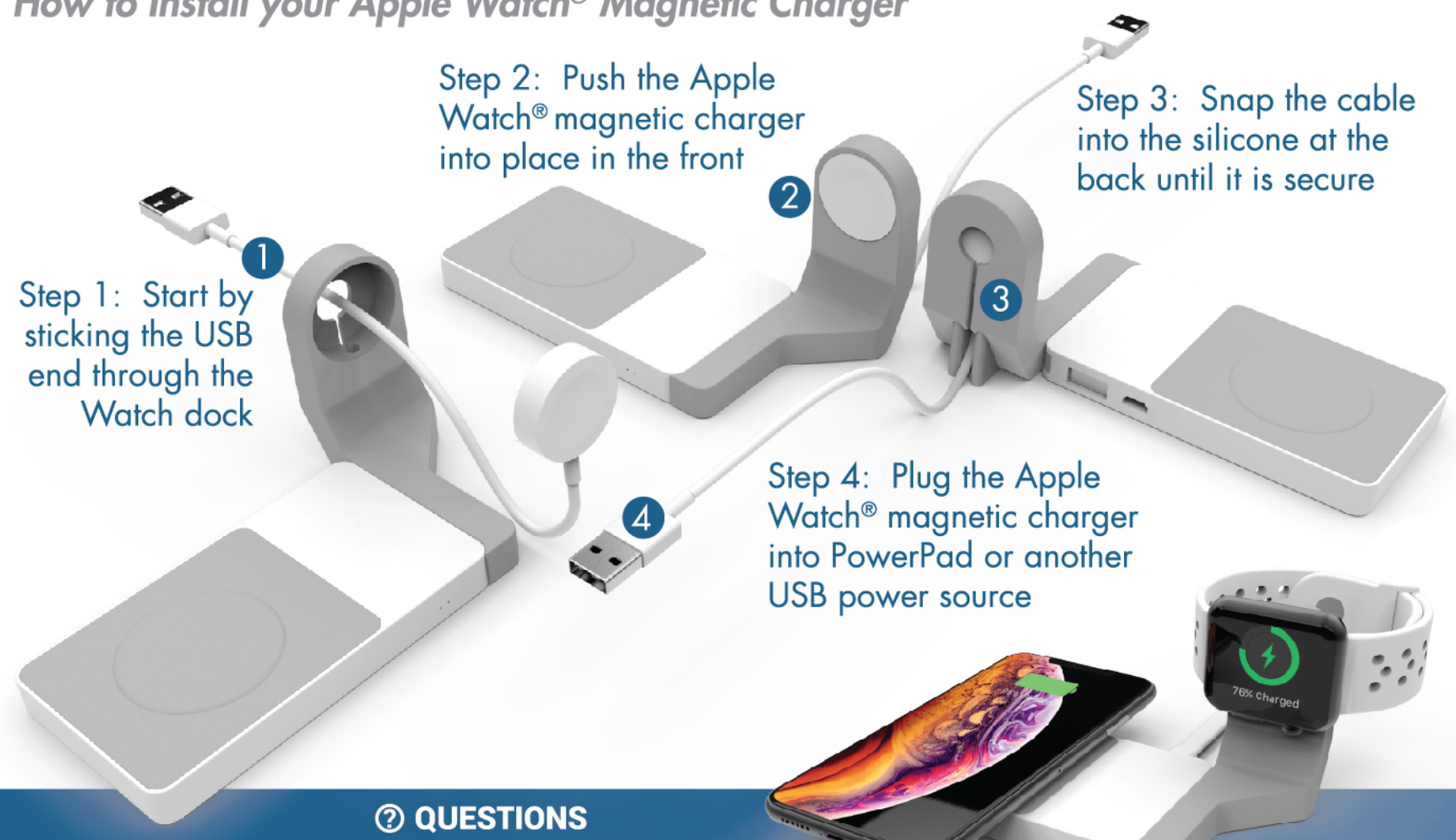

Step 1: Start by sticking the USB end through the Watch dock

Step 2: Push the Apple Watch® magnetic charger into place in the front

Step 3: Snap the cable into the silicone at the back until it is secure

Step 4: Plug the Apple Watch® magnetic charger into PowerPad or another USB power source

QUESTIONS
Email us at
support@powerstick.com

FCC ID: 2AITNPOWERPAD

120mm

120mm

The device has been evaluated to meet general RF exposure requirement, The device can be used in portable exposure condition without restriction. Federal Communication Commission (FCC) Radiation Exposure Statement Power is so low that no RF exposure calculation is needed.

This device complies with part 15 of the FCC rules. Operation is subject to the following two conditions:
(1) this device may not cause harmful interference, and
(2) this device must accept any interference received, including interference that may cause undesired operation.
NOTE: The manufacturer is not responsible for any radio or TV interference caused by unauthorized modifications or changes to this equipment. Such modifications or changes could void the user's authority to operate the equipment.
NOTE: This equipment has been tested and found to comply with the limits for a Class B digital device, pursuant to part 15 of the FCC Rules. These limits are designed to provide reasonable protection against harmful interference in a residential installation. This equipment generates uses and can radiate radio frequency energy and, if not installed and used in accordance with the instructions, may cause harmful interference to radio communications. However, there is no guarantee that interference will not occur in a particular installation. If this equipment does cause harmful interference to radio or television reception, which can be determined by turning the equipment off and on, the user is encouraged to try to correct the interference by one or more of the following measures:
- Reorient or relocate the receiving antenna.
- Increase the separation between the equipment and receiver.
-Connect the equipment into an outlet on a circuit different from that to which the receiver is connected.
-Consult the dealer or an experienced radio/TV technician for help.