# EUT INTERNAL PHOTOGRAPHS

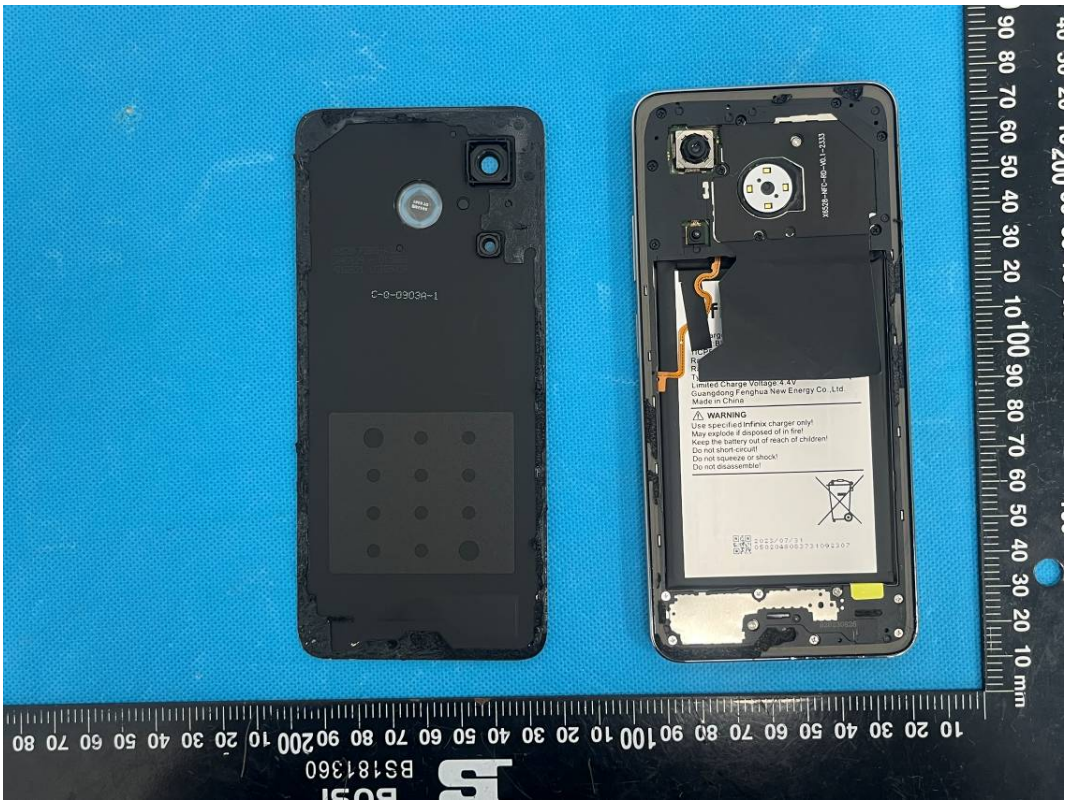


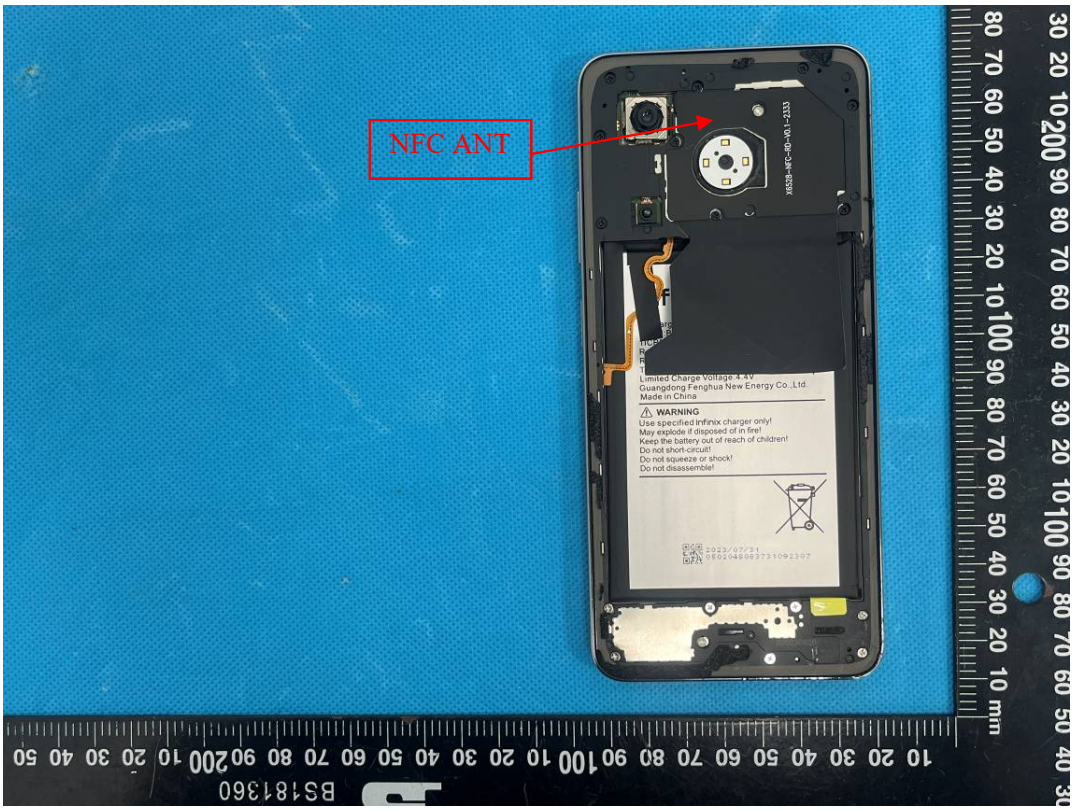

Infinix
Rechargeable Li-ion Polymer Battery
Model:BL-49NX
1ICP5/65/95
Rated Voltage:3.85V
Rated Capacity:4900mAh/18.86Wh
Typical Capacity:5000mAh/19.25Wh
Limited Charge Voltage:4.4V
Guangdong Fenghua New Energy Co.,Ltd.
Made in China
WARNING
Use specified Infinix charger only!
May explode if disposed of in fire!
Keep the battery out of reach of children!
Do not short-circuit!
Do not squeeze or shock!
Do not disassemble!

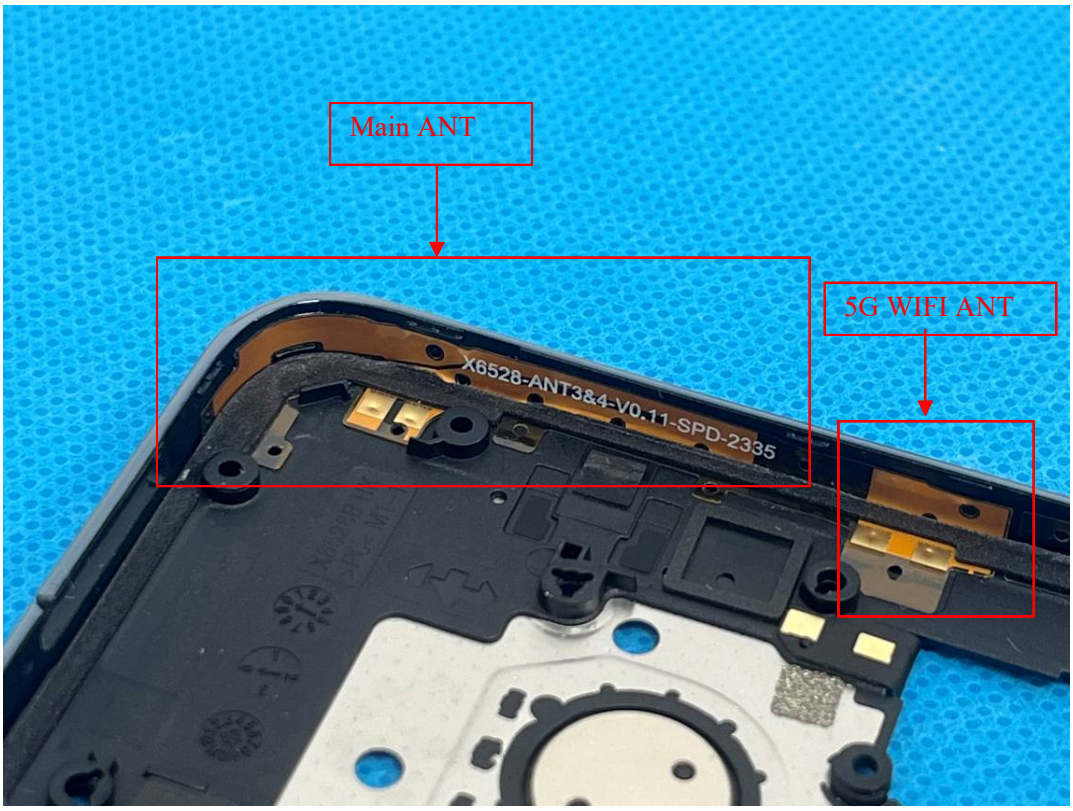
Main ANT
5G WIFI ANT
X6528-ANT3&4-V0.11-SPD-2335

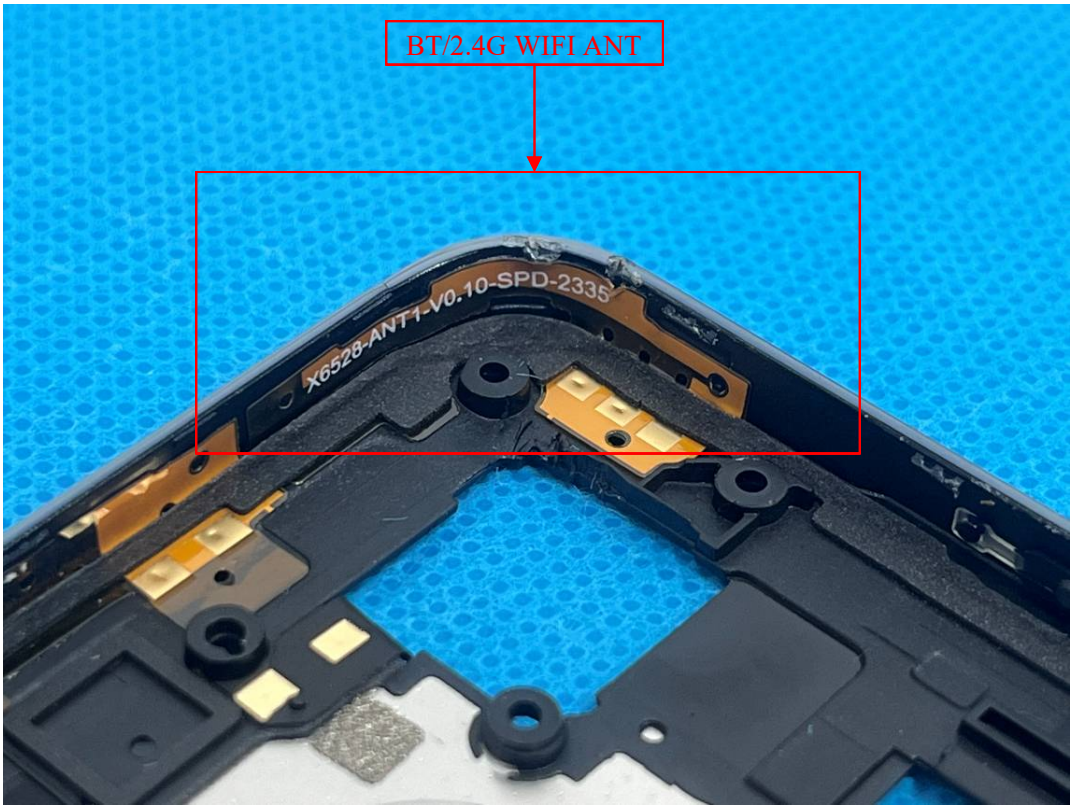


DIV ANT

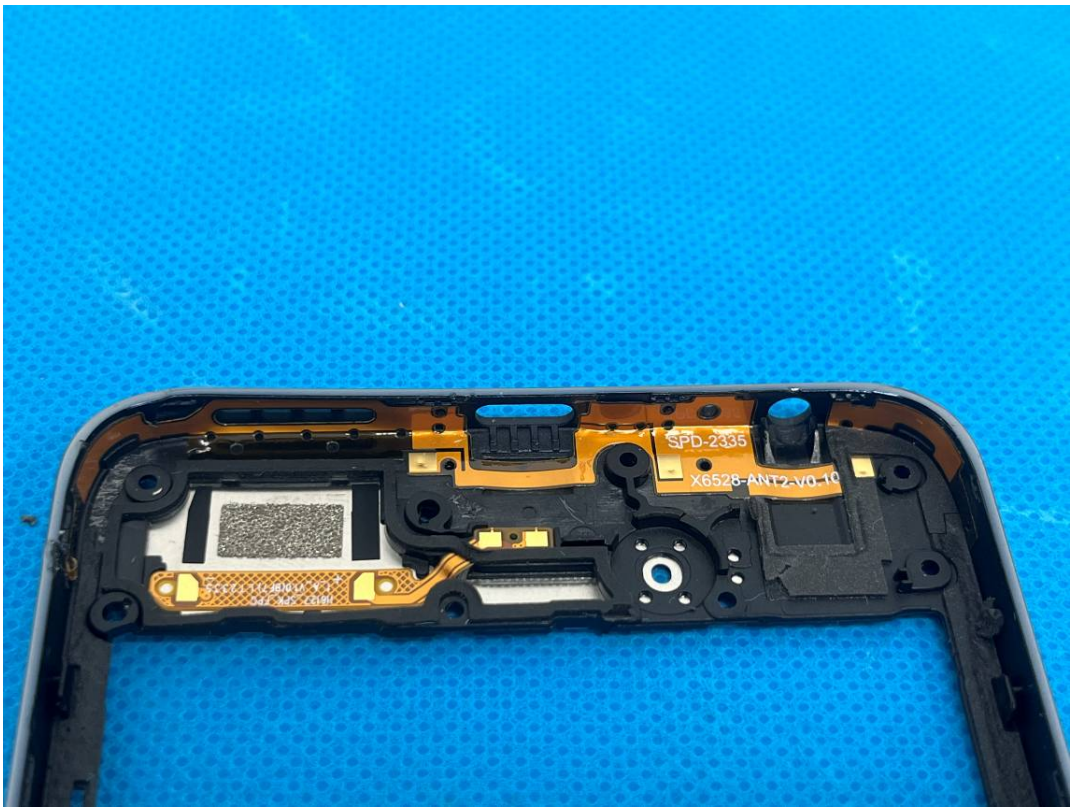

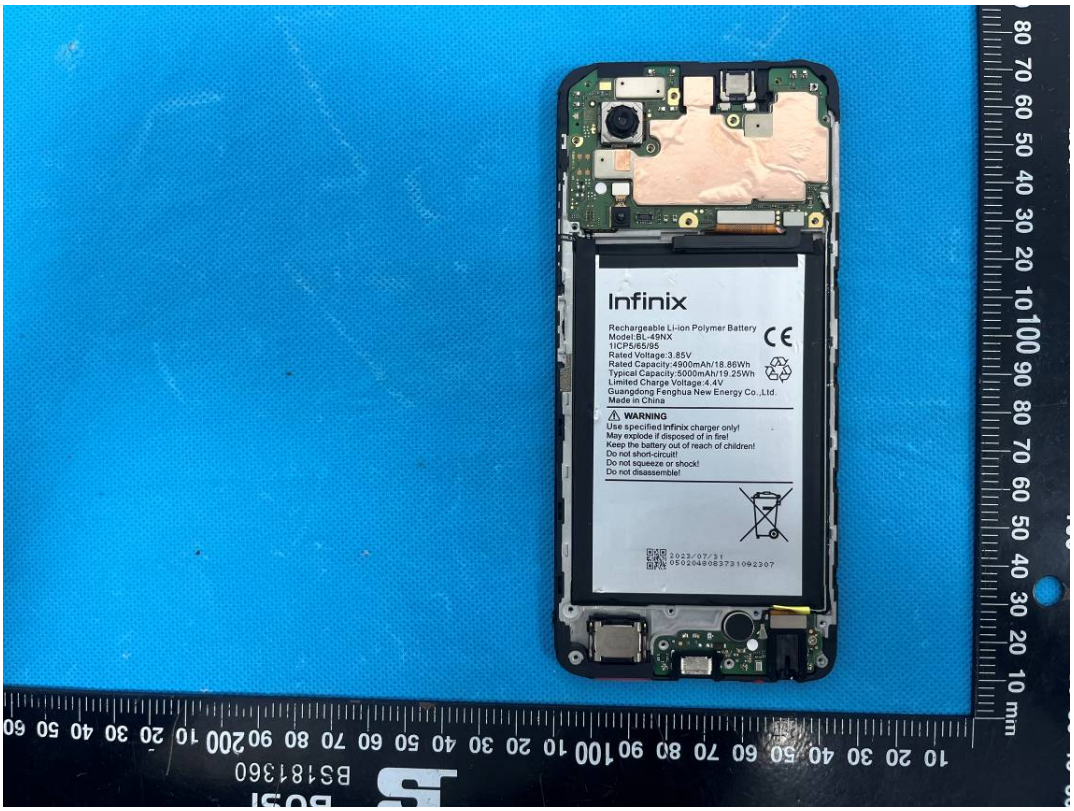
Infinix
Rechargeable Li-ion Polymer Battery
Model:BL-49NX
1ICP5/65/95
Rated Voltage:3.85V
Rated Capacity:4900mAh/18.86Wh
Typical Capacity:5000mAh/19.25Wh
Limited Charge Voltage:4.4V
Guangdong Fenghua New Energy Co.,Ltd.
Made in China
WARNING
Use specified Infinix charger only!
May explode if disposed of in fire!
Keep the battery out of reach of children!
Do not short-circuit!
Do not squeeze or shock!
Do not disassemble!

Infinix
Rechargeable Li-ion Polymer Battery
Model:BL-49NX
1ICP5/65/95
Rated Voltage:3.85V
Rated Capacity:4900mAh/18.86Wh
Typical Capacity:5000mAh/19.25Wh
Limited Charge Voltage:4.4V
Guangdong Fenghua New Energy Co.,Ltd.
Made in China
WARNING
Use specified Infinix charger only!
May explode if disposed of in fire!
Keep the battery out of reach of children!
Do not short-circuit!
Do not squeeze or shock!
Do not disassemble!
2023/07/31
0502048083731092307

Infinix
Rechargeable Li-ion Polymer Battery
Model:BL-49NX
1ICP5/65/95
Rated Voltage:3.85V
Rated Capacity:4900mAh/18.86Wh
Typical Capacity:5000mAh/19.25Wh
Limited Charge Voltage:4.4V
Guangdong Fenghua New Energy Co.,Ltd.
Made in China
WARNING
Use specified Infinix charger only!
May explode if disposed of in fire!
Keep the battery out of reach of children!
Do not short-circuit!
Do not squeeze or shock!
Do not disassemble!
BS181360

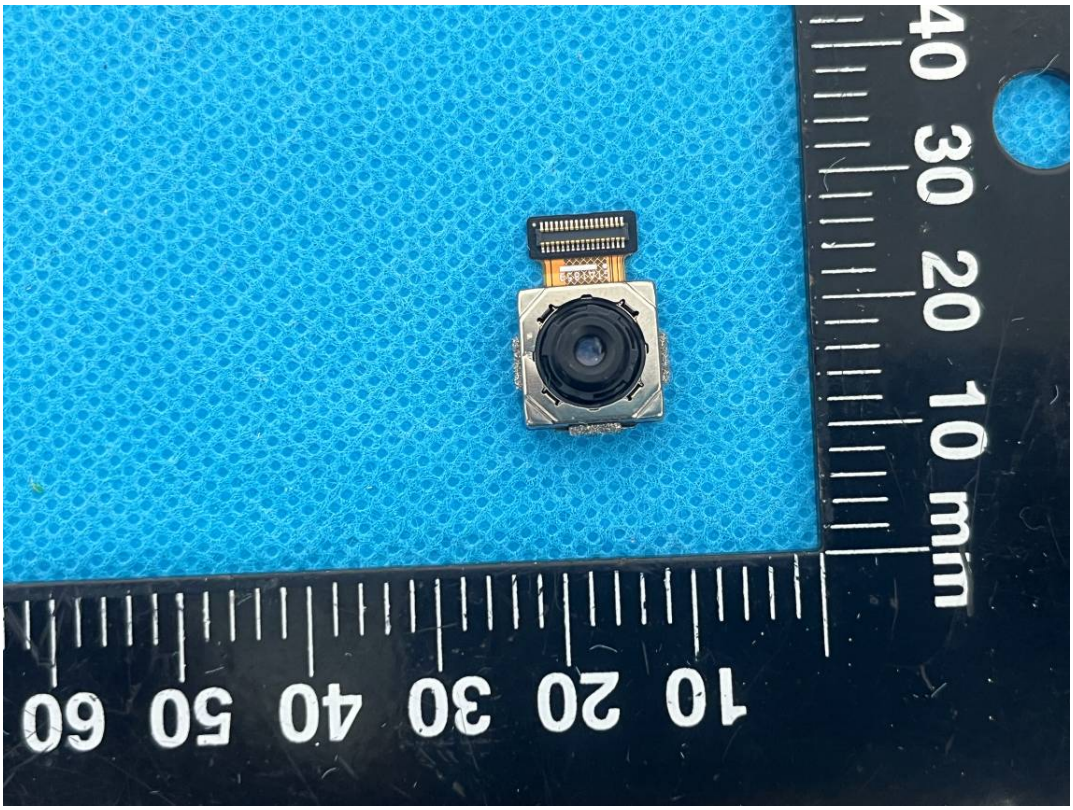

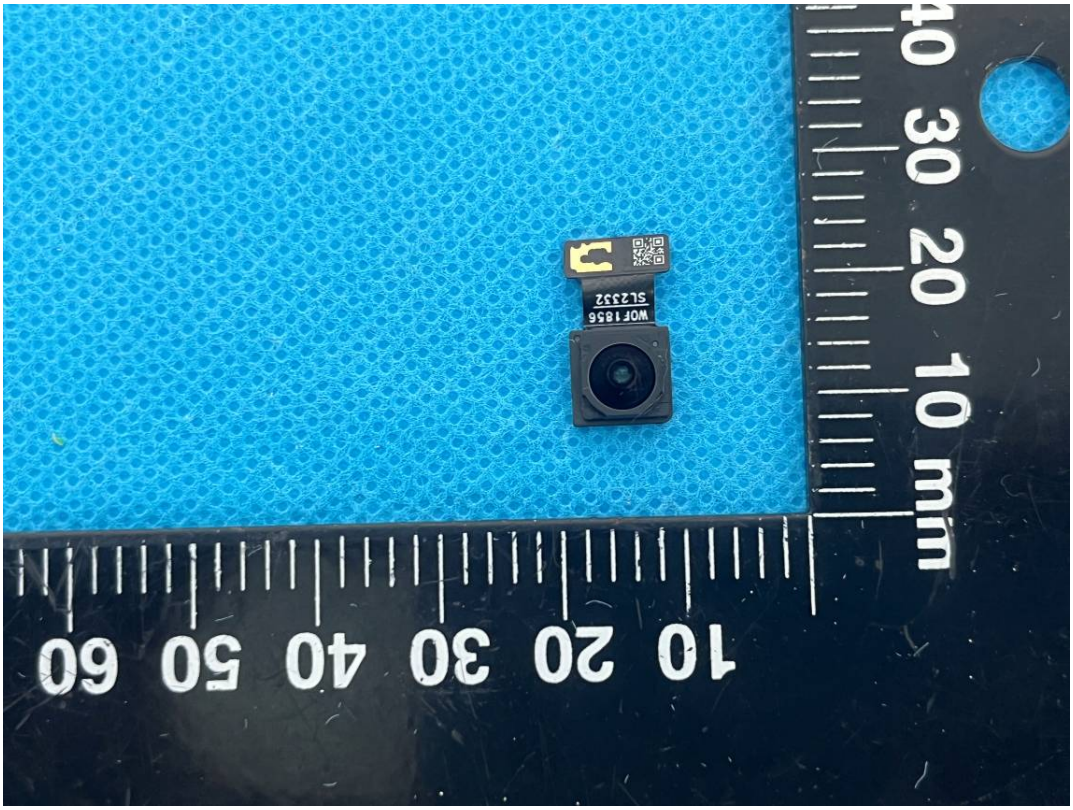
WOF1856
SL2332
10 20 30 40 50 60
10 20 30 40 mm

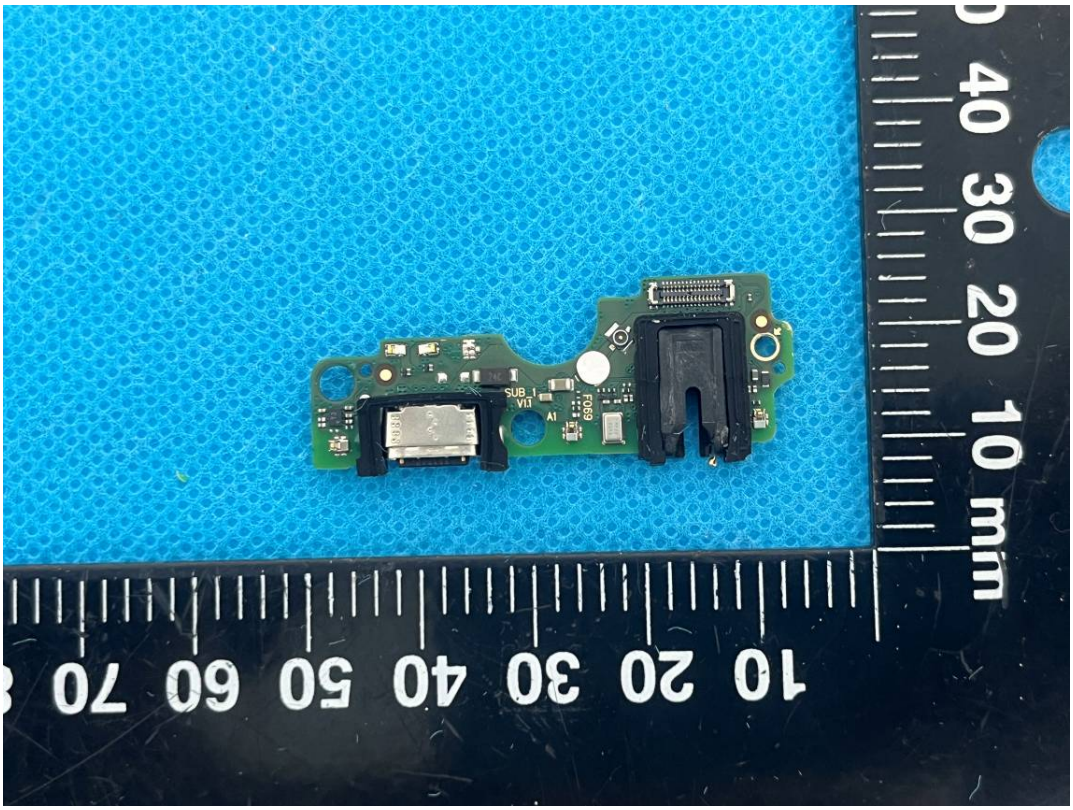
SUB_1
V1.1
A1
F069
10 20 30 40 50 60 70
10 20 30 40 mm

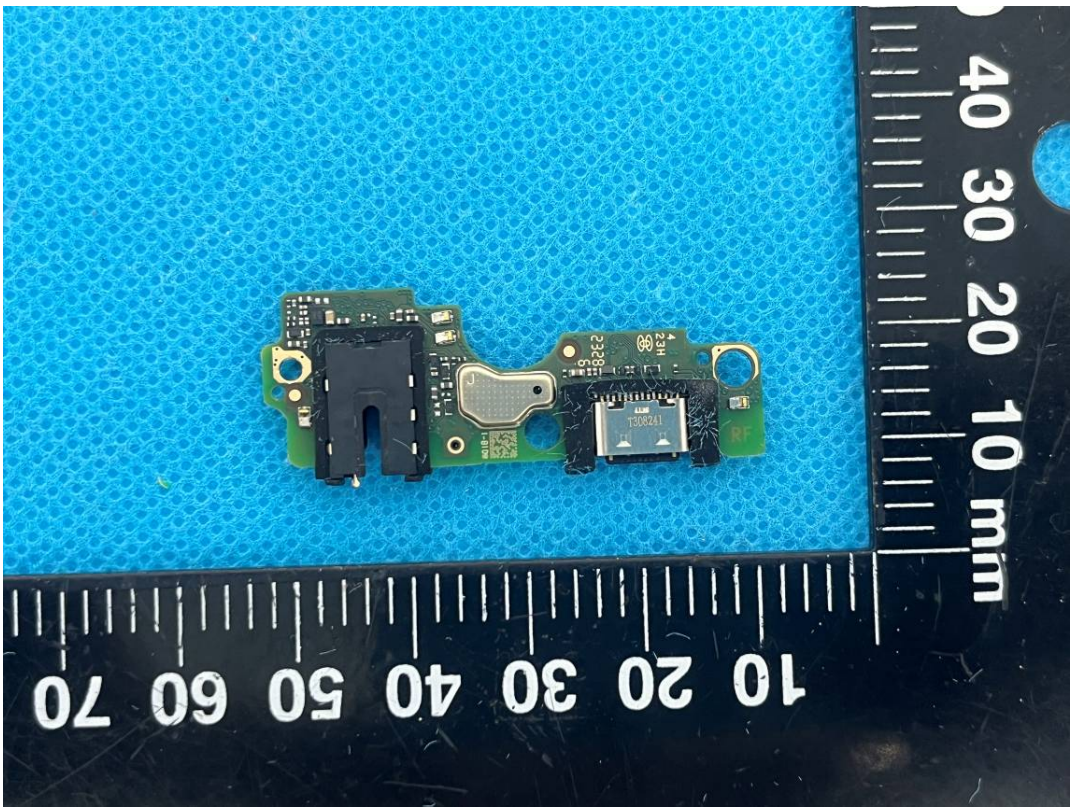
70 60 50 40 30 20 10
40 30 20 10 mm

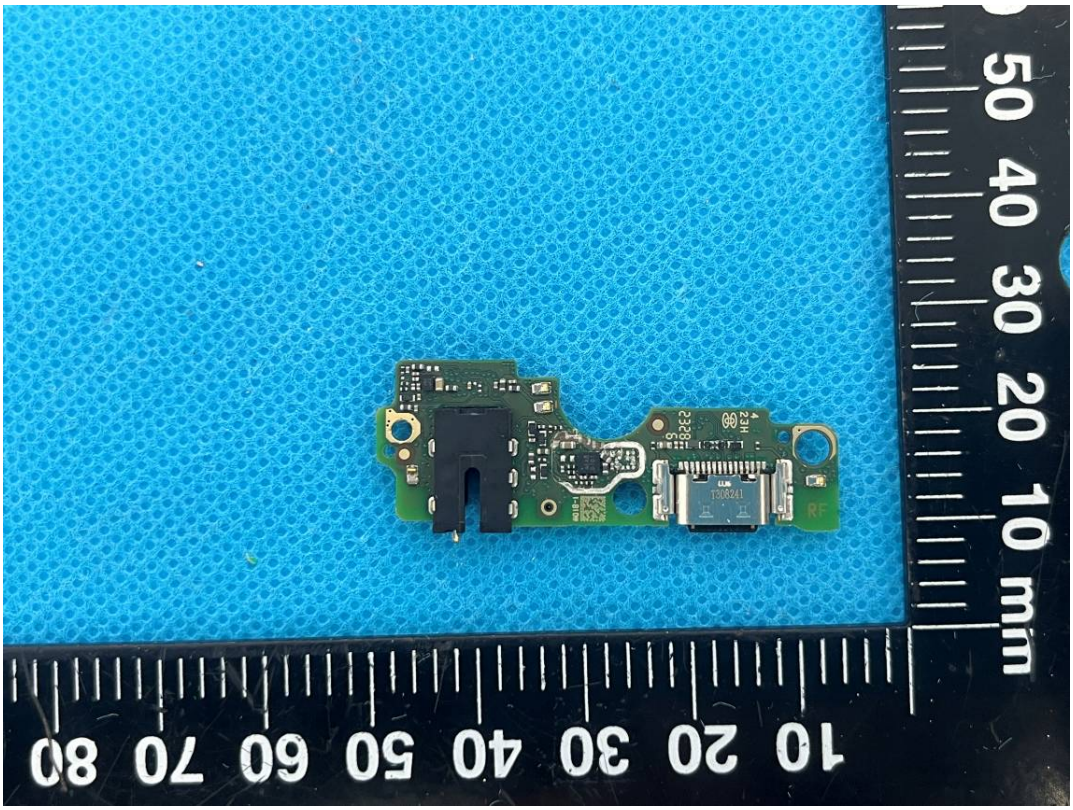
80 70 60 50 40 30 20 10
50 40 30 20 10 mm

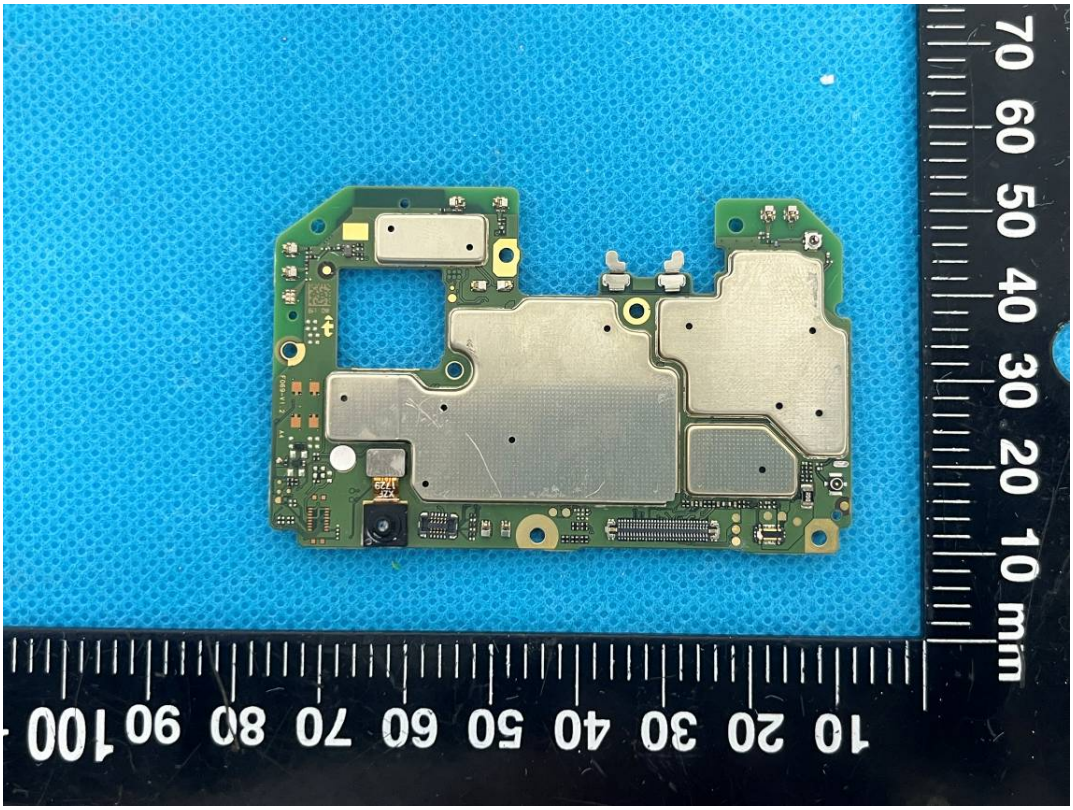
70 60 50 40 30 20 10 mm
10 20 30 40 50 60 70 80 90 100

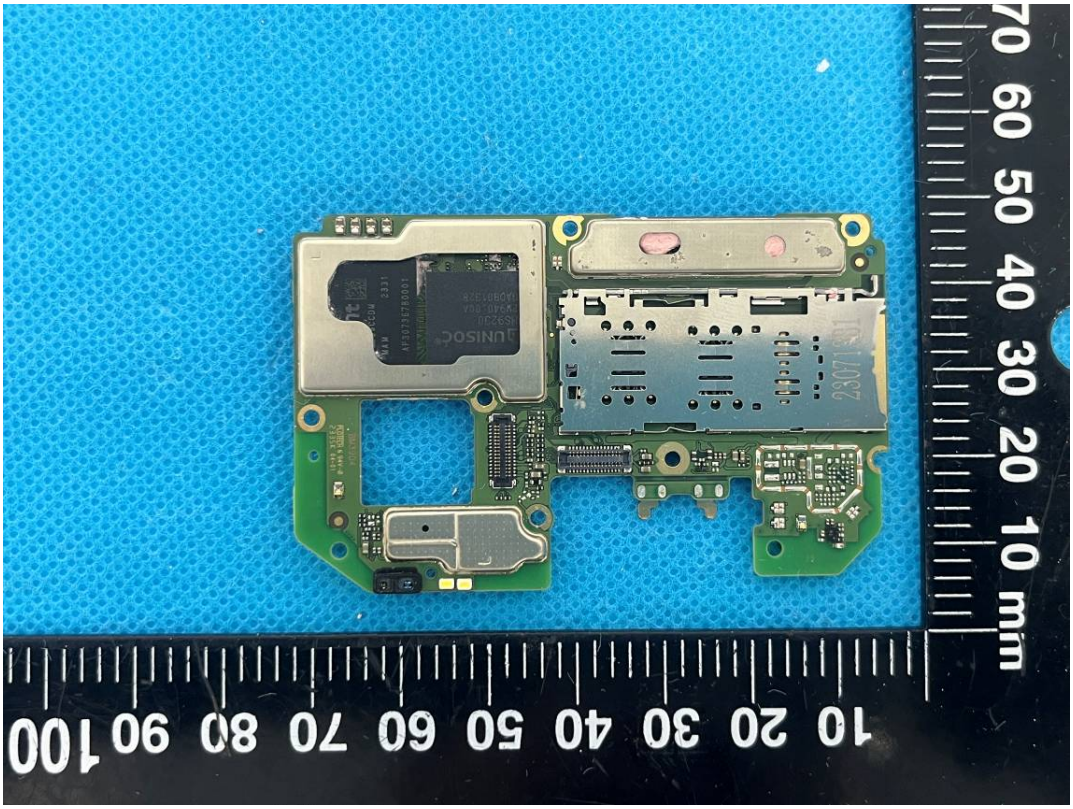
70 60 50 40 30 20 10 mm
10 20 30 40 50 60 70 80 90 100

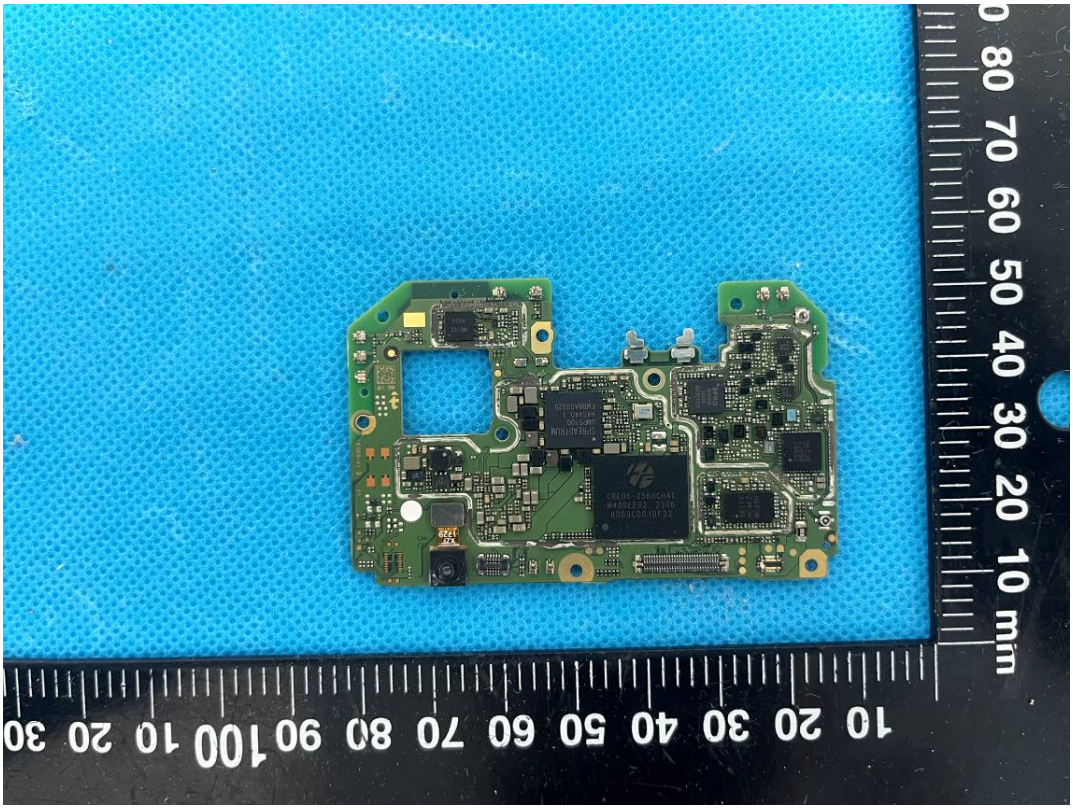

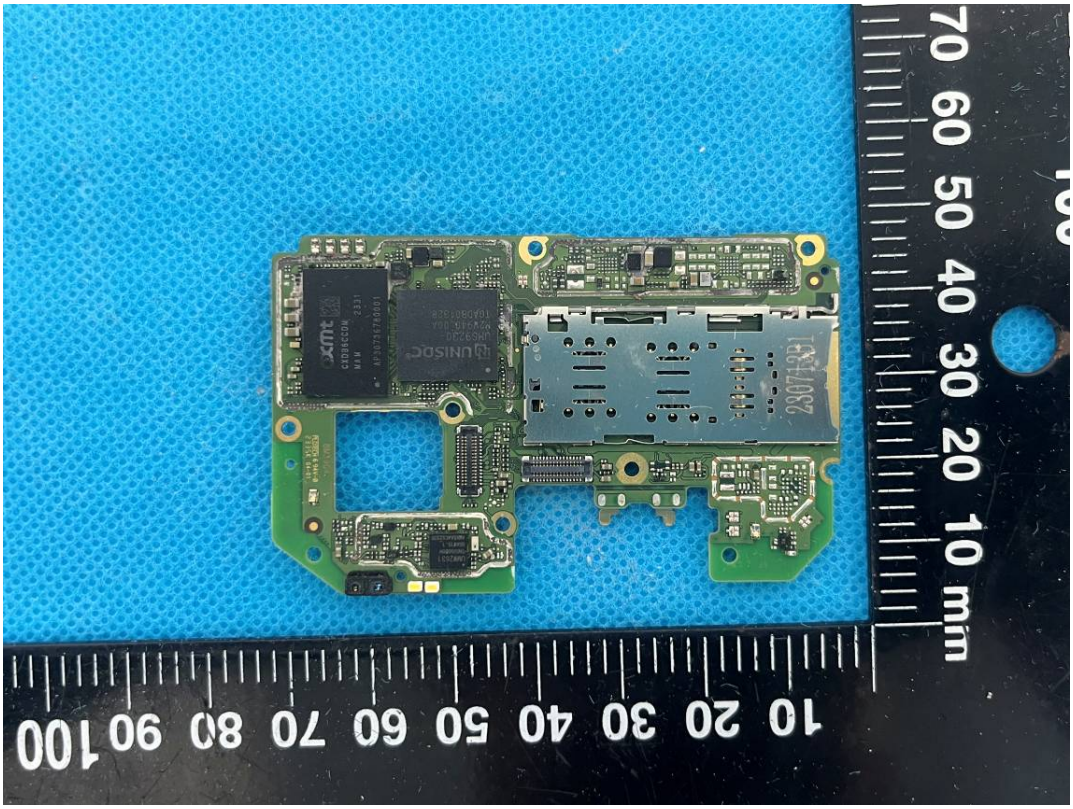

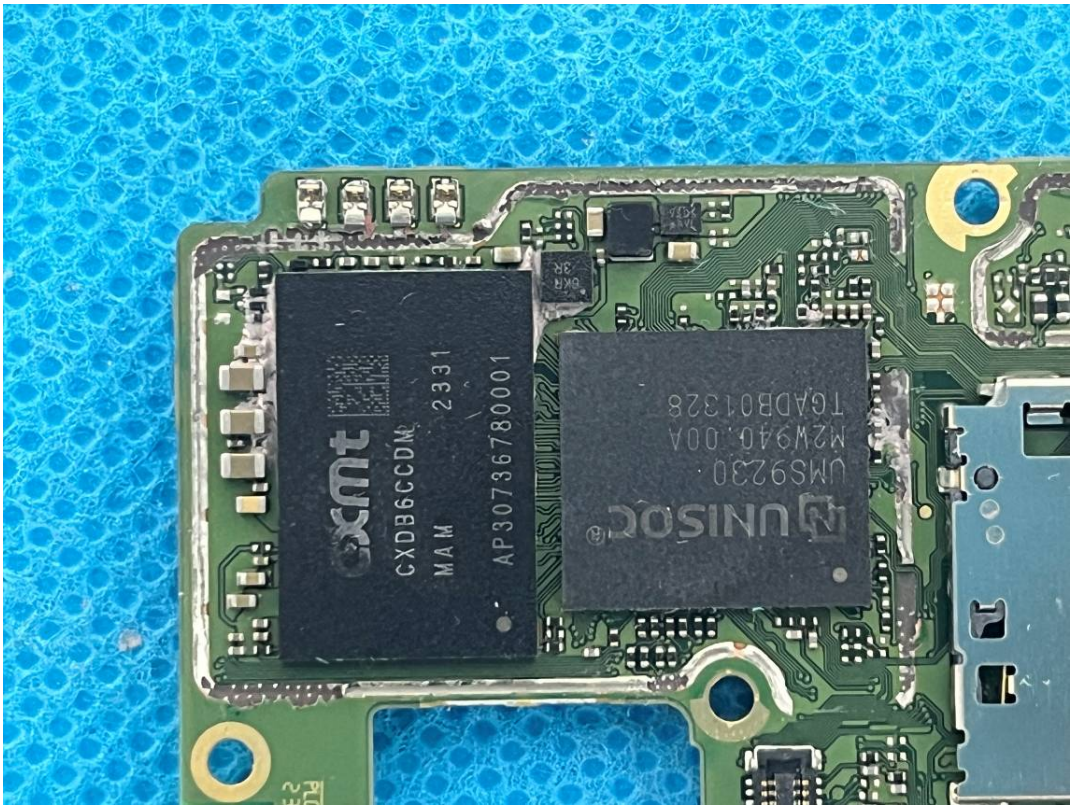
cxmt
CXDB6CCDM
MAM
2331
AP3073678000 1
UNISOC
UMS9230
M2W940.00A
TGADB01328

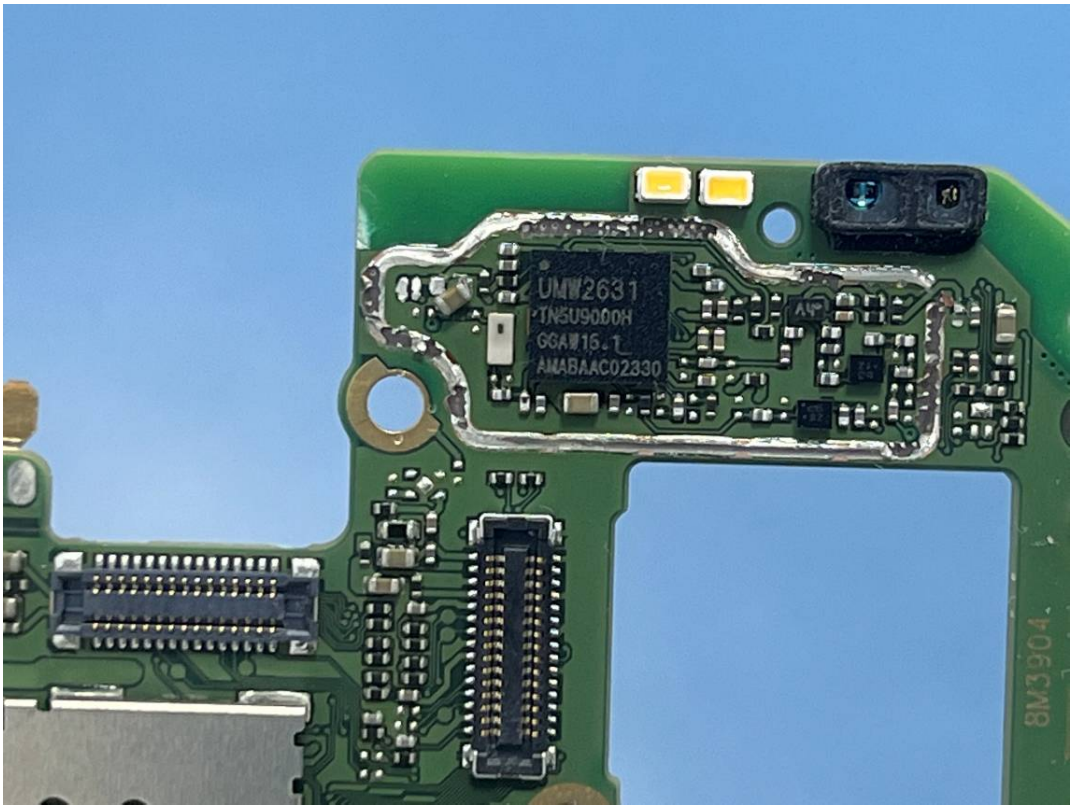
UMW2631
TN5U9000H
GGA#16.1
AMABAAC02330
8M3904

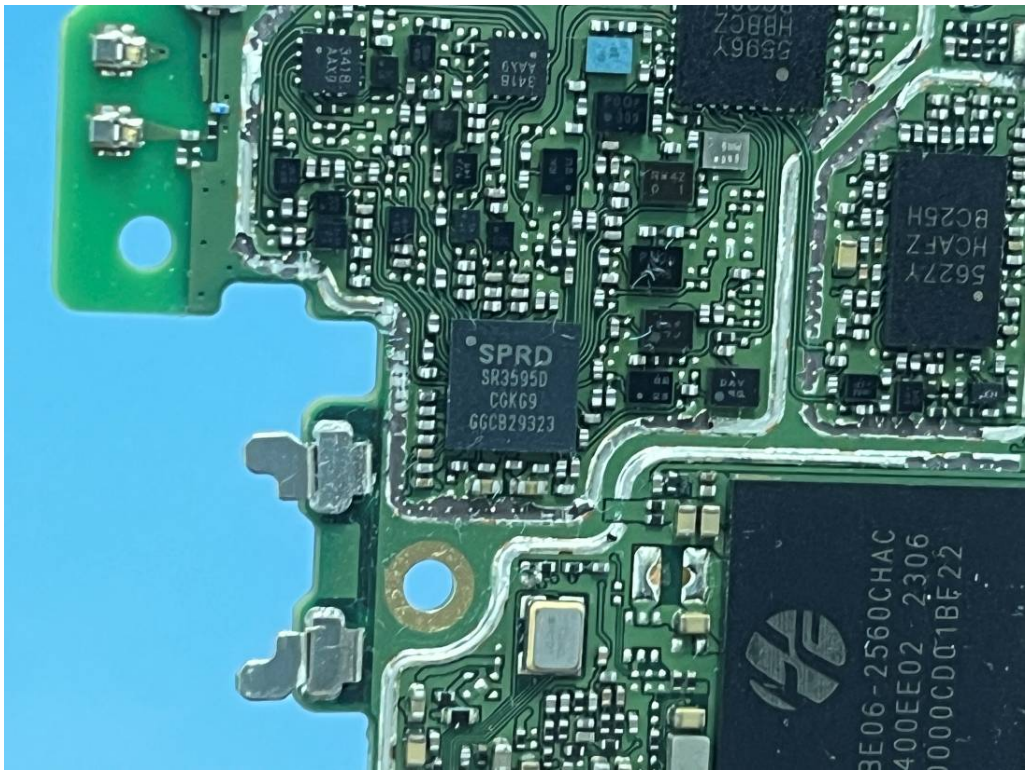
SPRD
SR3595D
CGKG9
GGCB29323
5627Y
HCAFZ
BC25H
5596Y
HBBCZ
BC29H

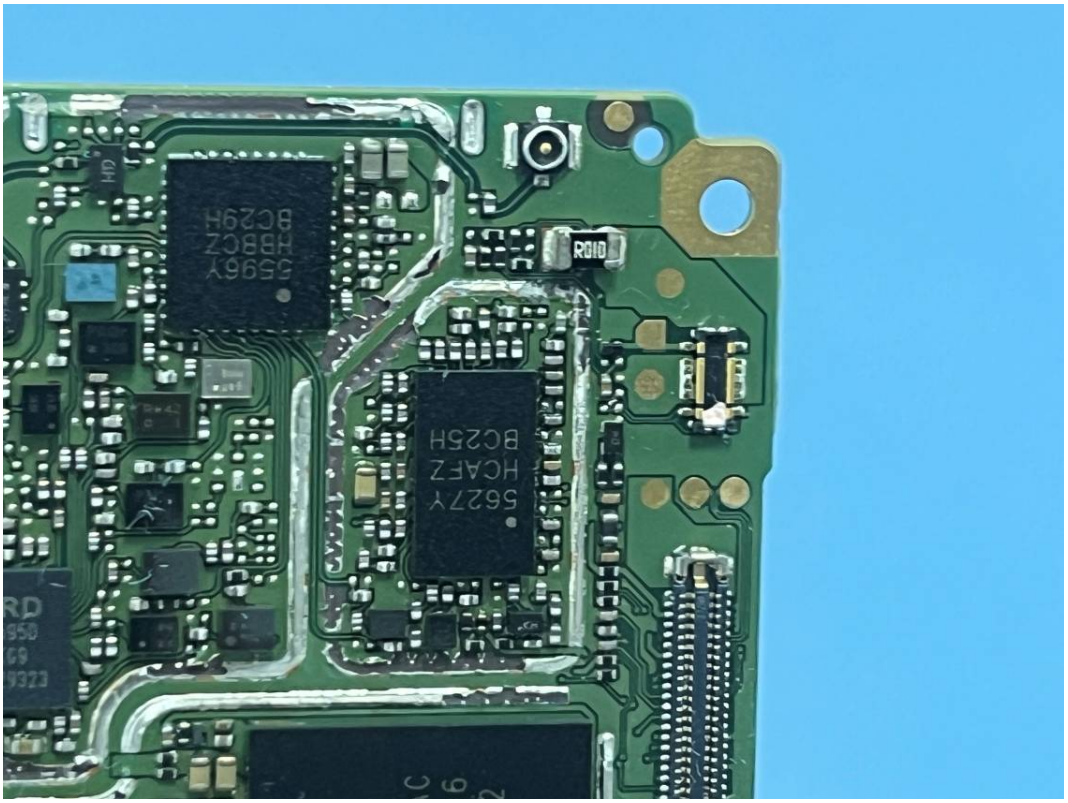
5596Y
HBBCZ
BC29H
R010
5627Y
HCAFZ
BC25H

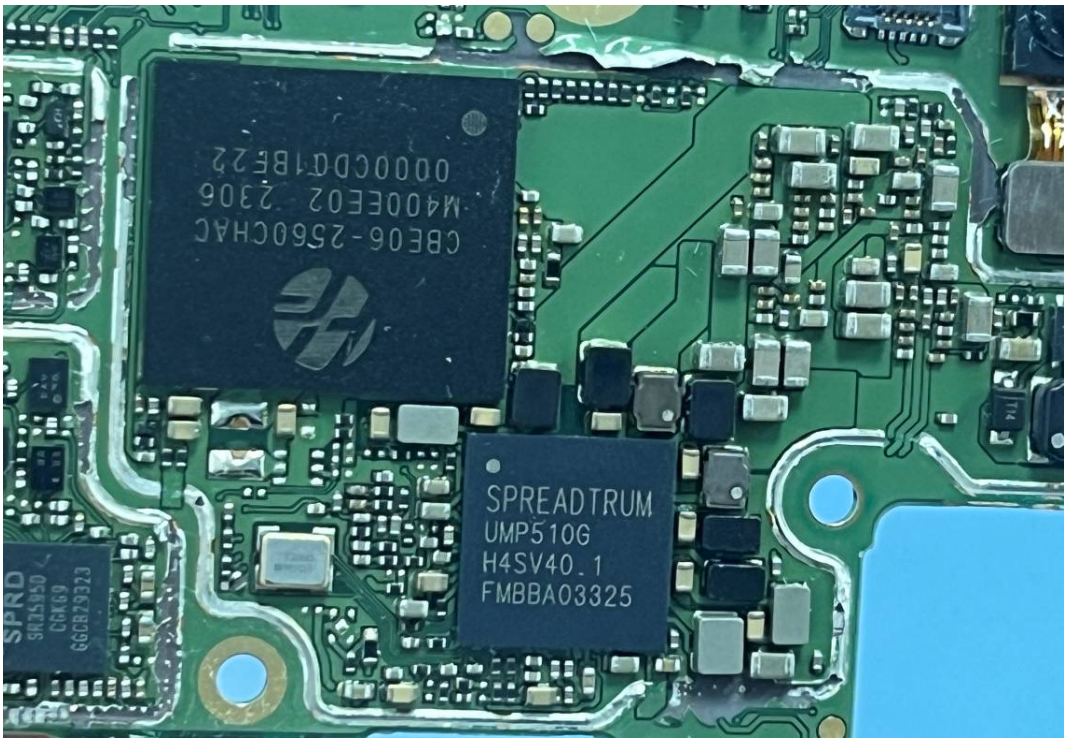
SPREADTRUM
UMP510G
H4SV40.1
FMBBA03325
SPRD

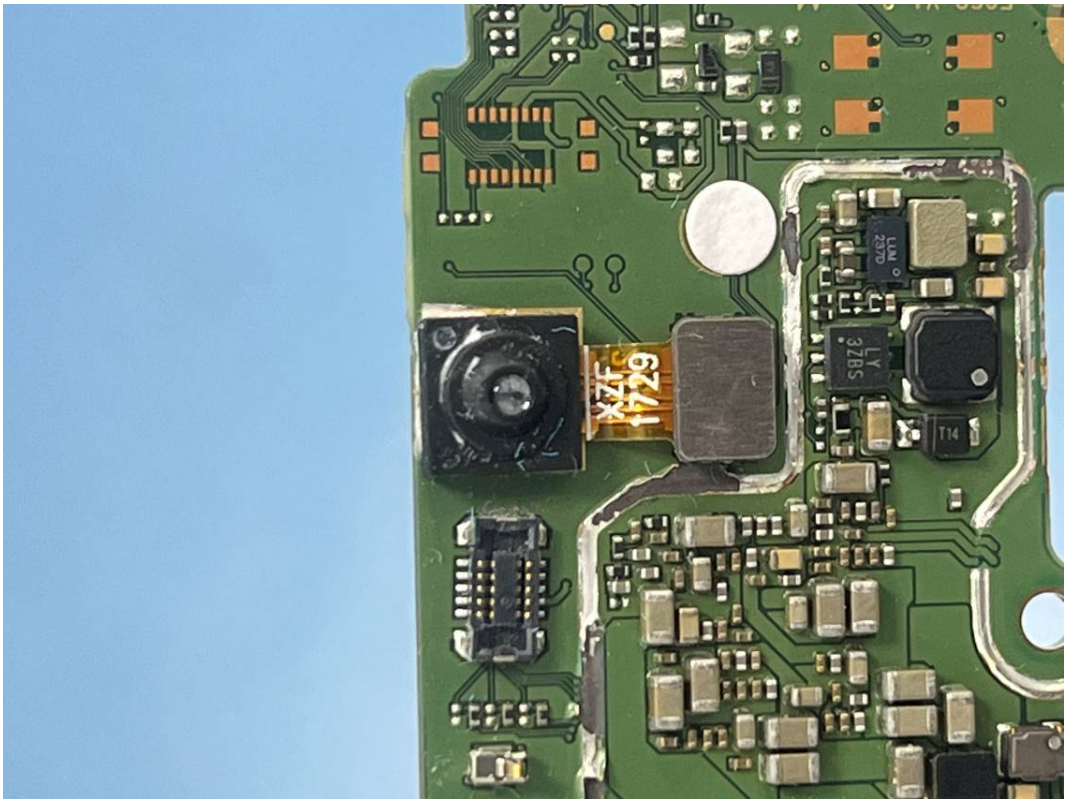

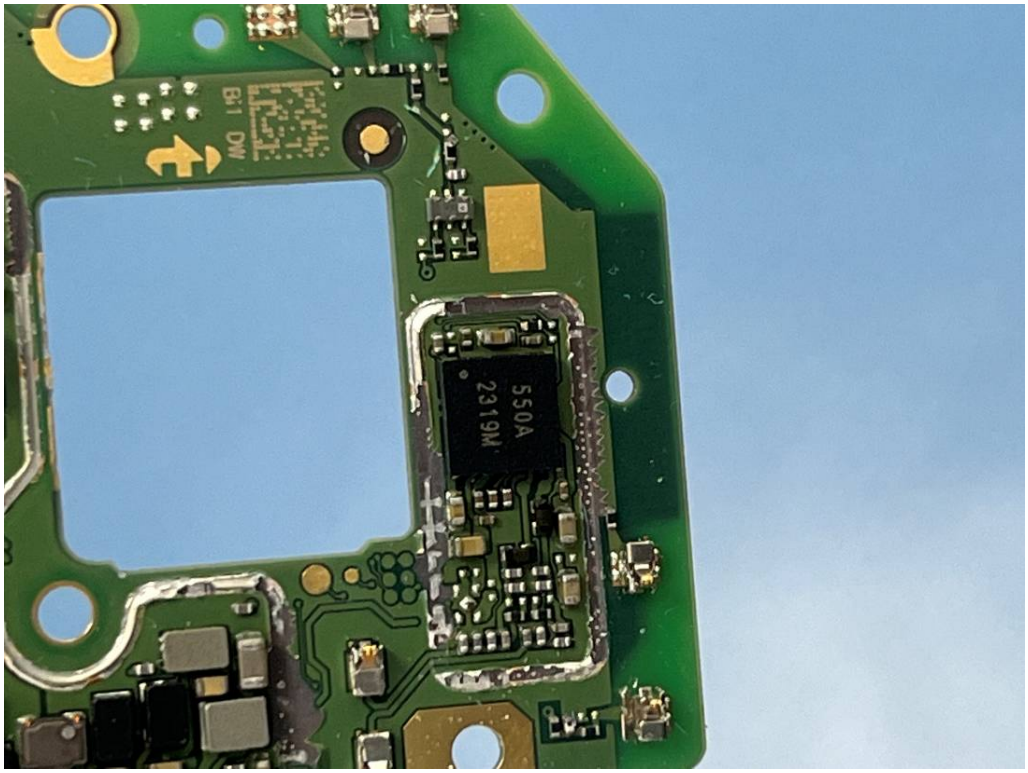
B1 DW
550A
2319M