Appendix III internal photos

FCC ID: 2AJ3O-M5

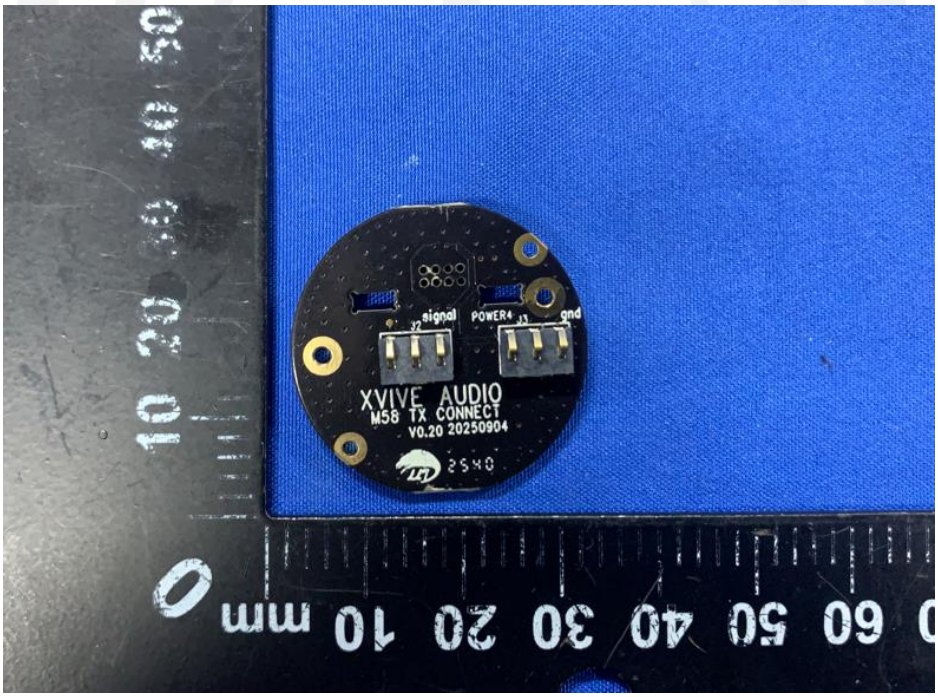
signal
POWER4
gnd
XVIVE AUDIO
M58 TX CONNECT
V0.20 20250904

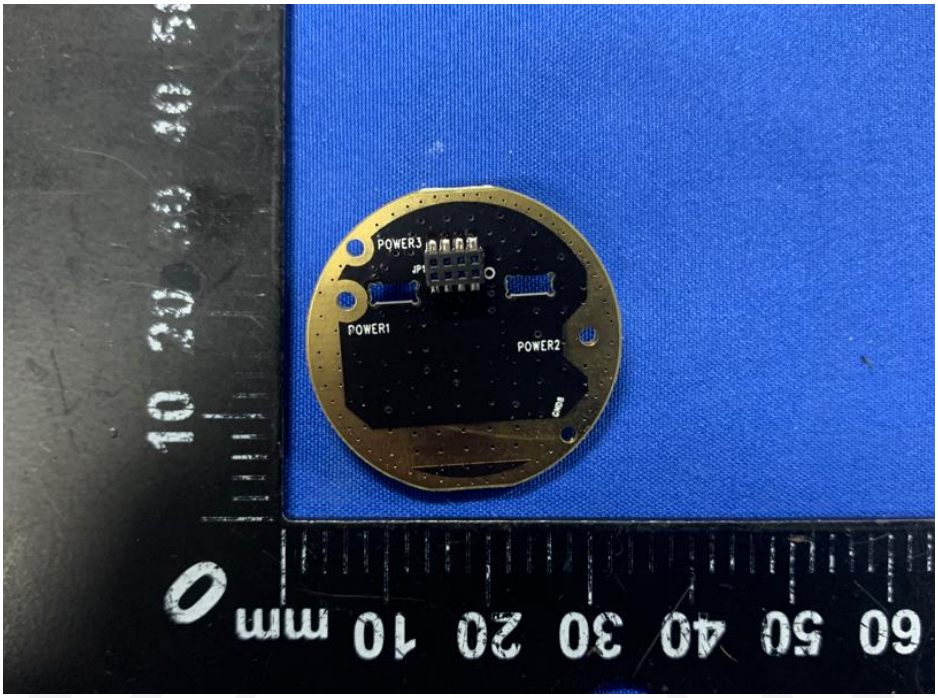
POWER3
POWER1
POWER2

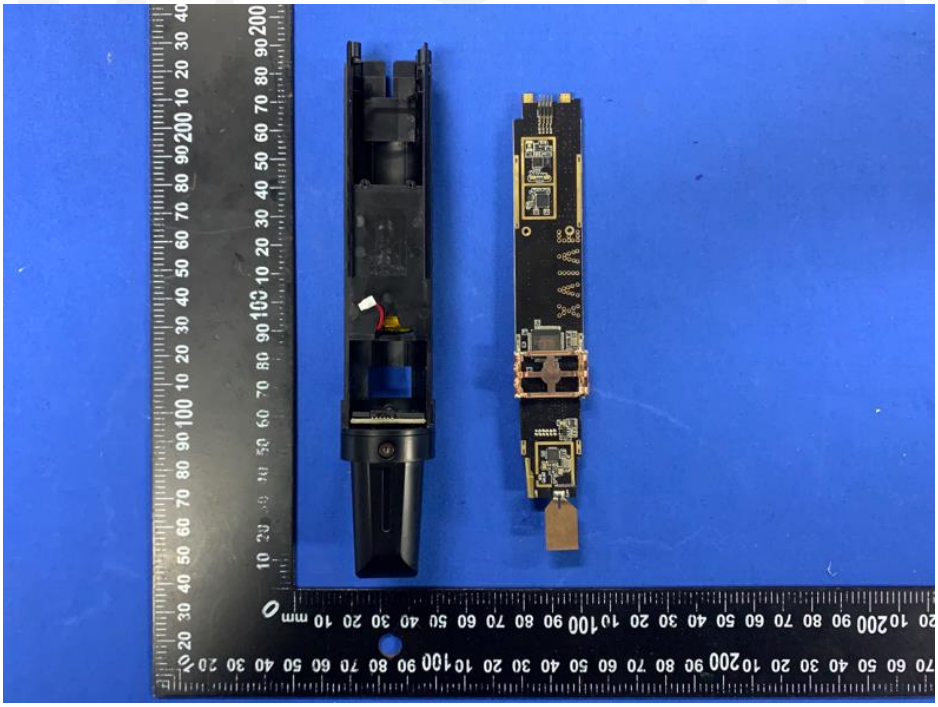

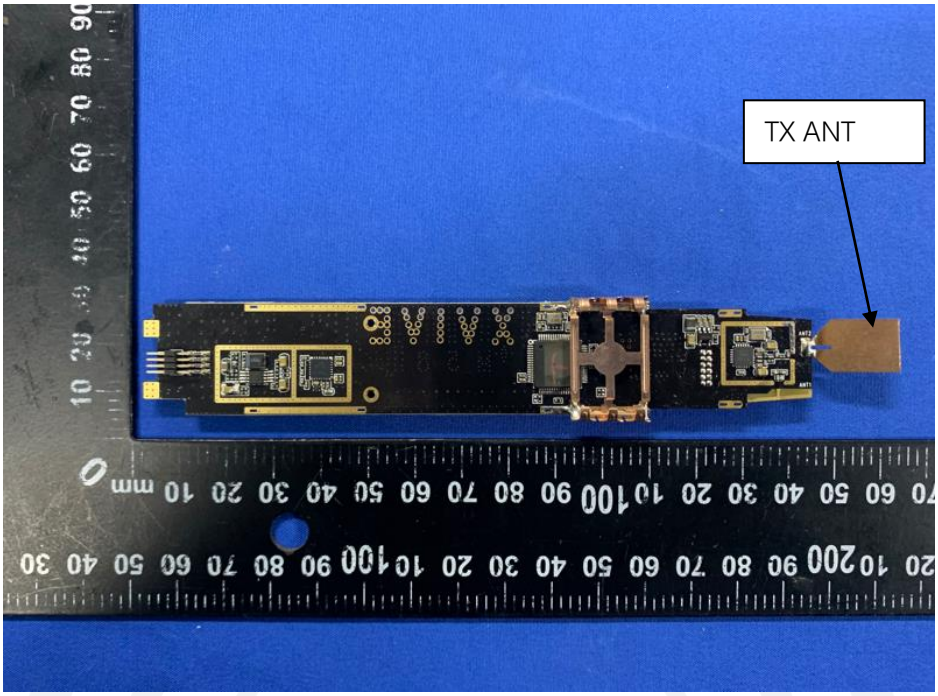
TX ANT

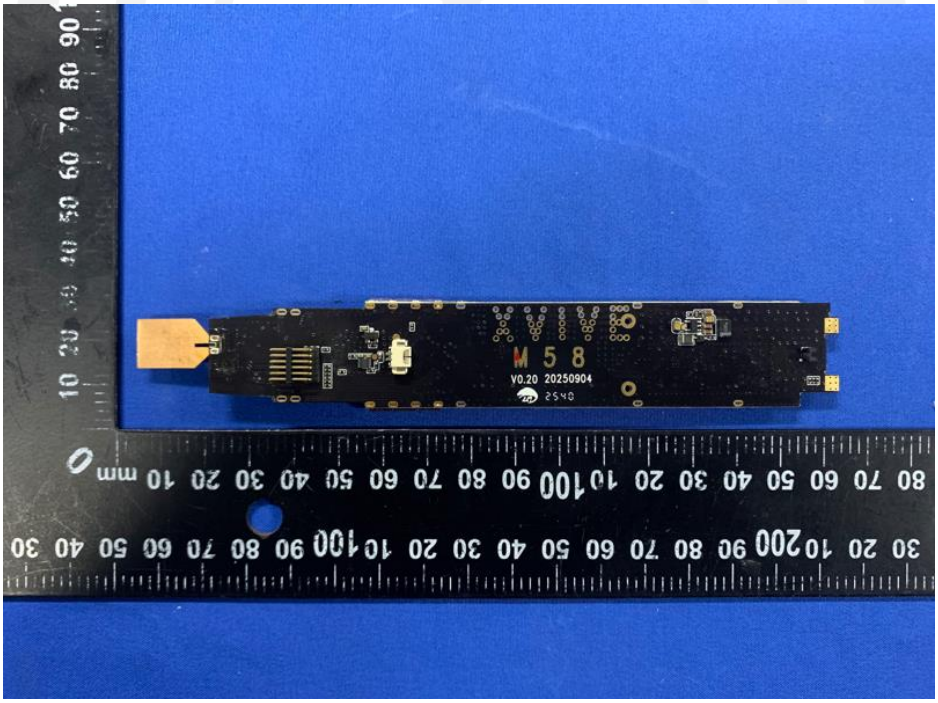
M 5 8
V0.20 20250904

产品名称：可充电锂离子电池 Product Name: Rechargeable lithium-ion battery 型号/Model: 11294SHV
标称电压/Rated Voltage: 3.8V 额定容量/Rated Capacity: 1950mAh 额定能量/Rated Energy: 7.41Wh
充电限制电压/Charge Limit Voltage: 4.35V IEC CODE: 1ICP12/29/46 生产日期/Production date: RJ12
红线/Red Wire (+) 黑线/Black Wire (-) Made in China 执行标准/Enforce the standard: GB 31241-2022
生产厂：东莞小根新能源科技有限公司
Production Plant: Dongguan Perfect Amperex Technology Limited
地址：广东省东莞市横沥镇三江工业区四路13号
Address: No.13,Fourth Road,Sanjiang Industrial Zone,
Hengli Town,Dongguan City,Guangdong Province,China
警告：禁止拆解、撞击、挤压或投入火中！ 若出现严重鼓
胀切勿继续使用！ 切勿置于高温环境！ 电池浸水后禁止使用！
CAUTION: Do not disassemble or short circuit. Do not expose batteries to heat
and fire. Do not dispose of in fire or put into water. Risk of Fire and Burns. Do Not
Open, Crush, Heat Above (60°C)or Incinerate. Follow Manufacturer's Instructions.

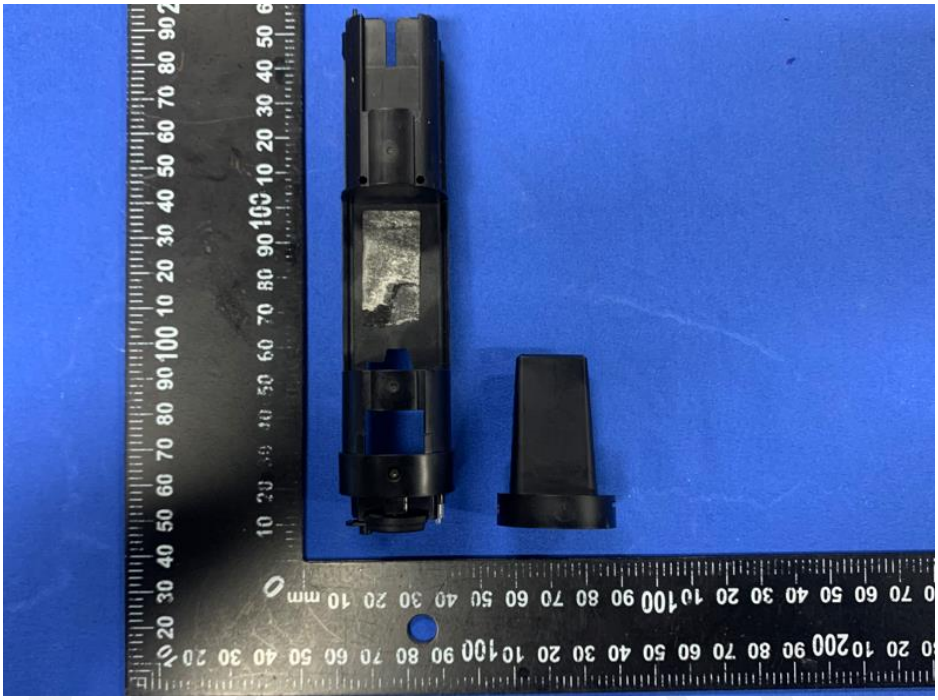

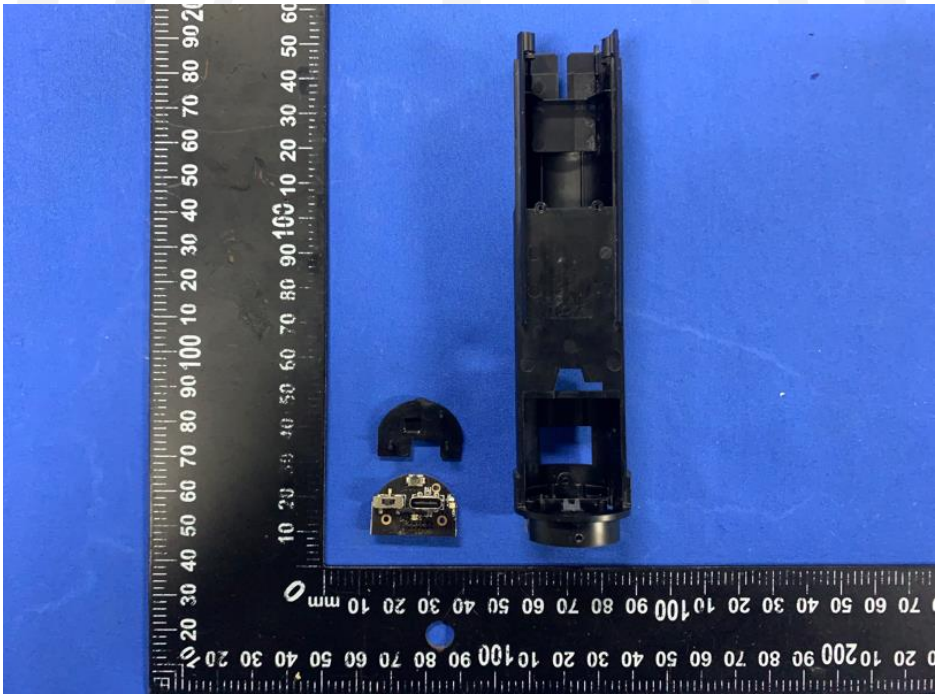

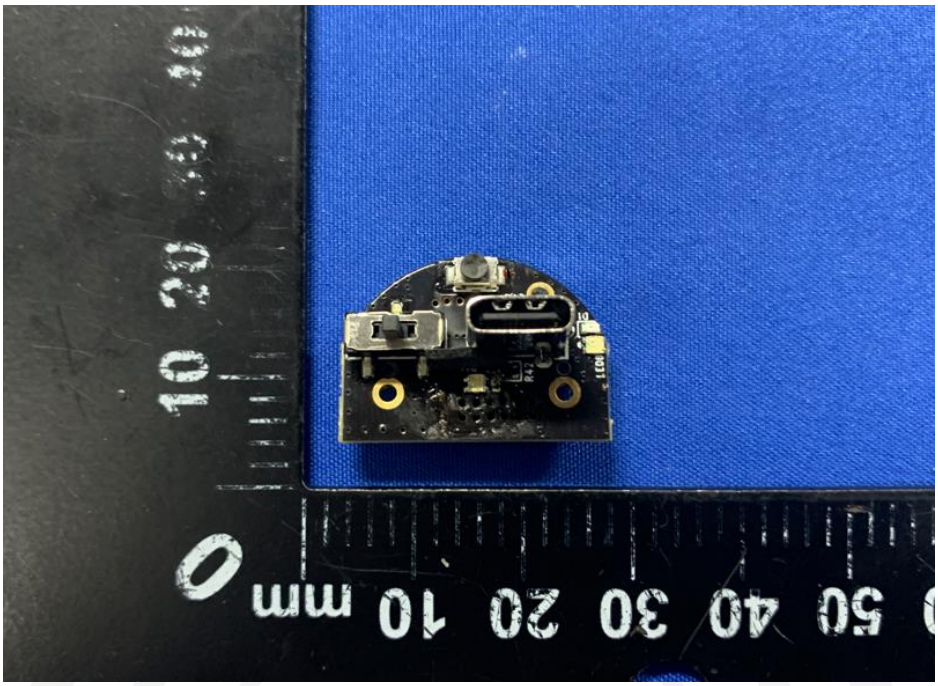

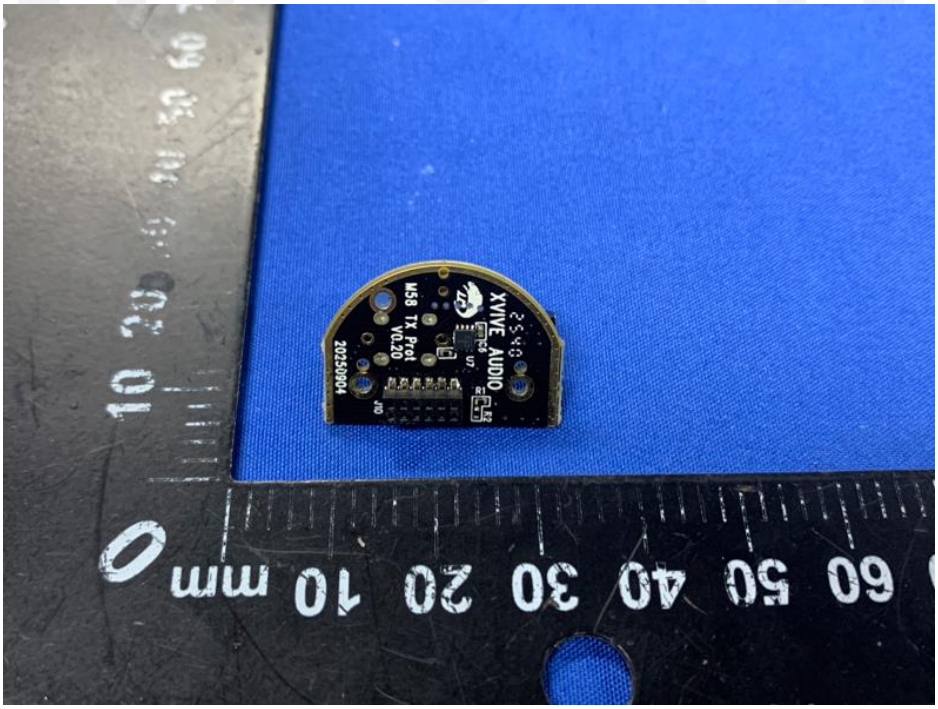
XVIVE AUDIO
M58 TX Pret
V0.20
20250004

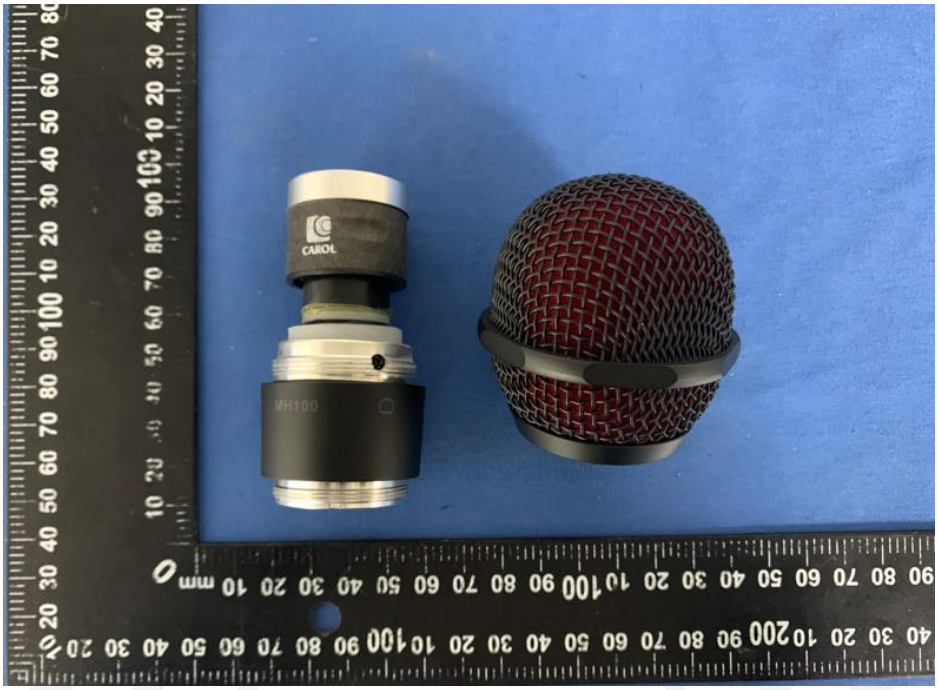
CAROL
MH100

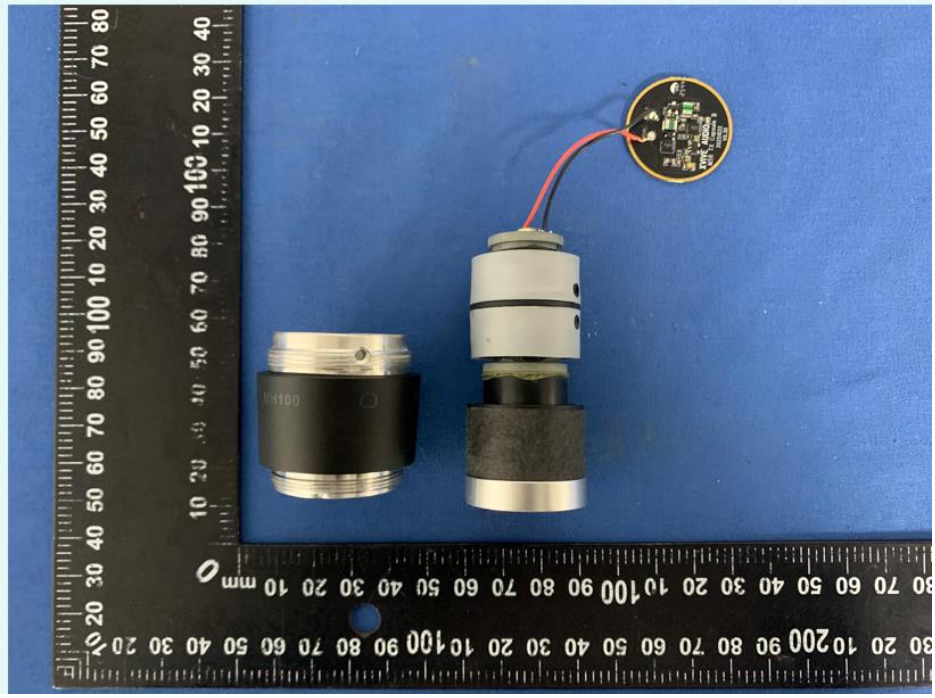
MH100

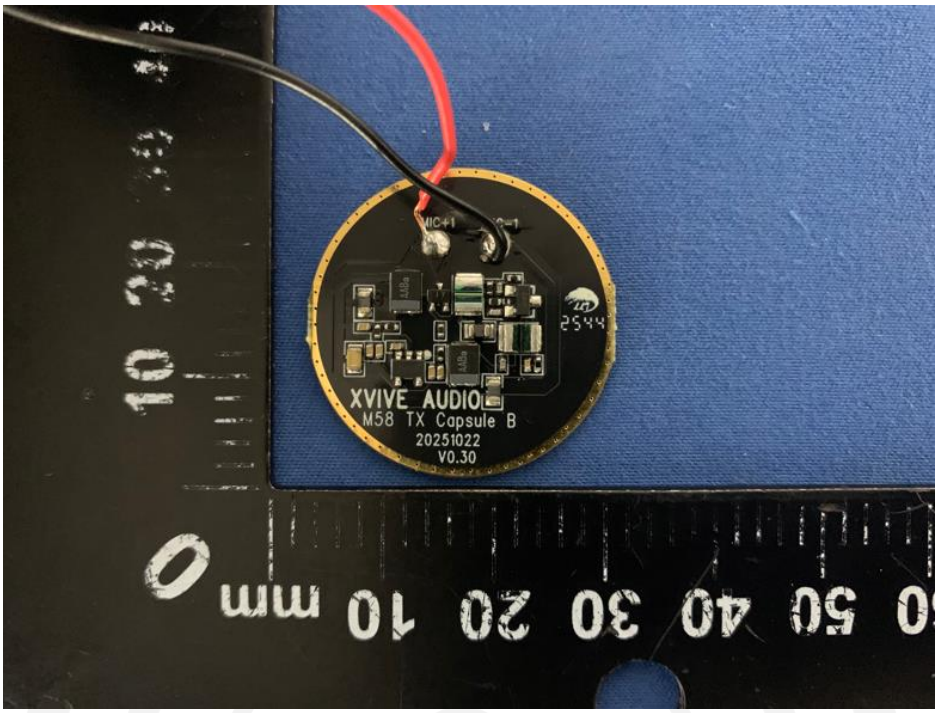
XVIVE AUDIO
M58 TX Capsule B
20251022
V0.30
2544
mm

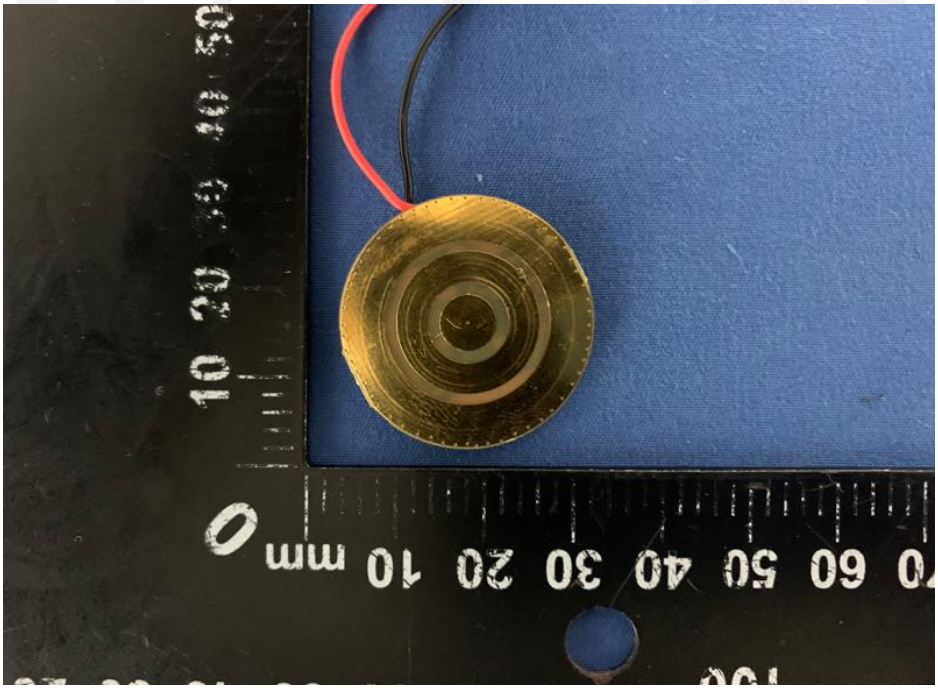
mm

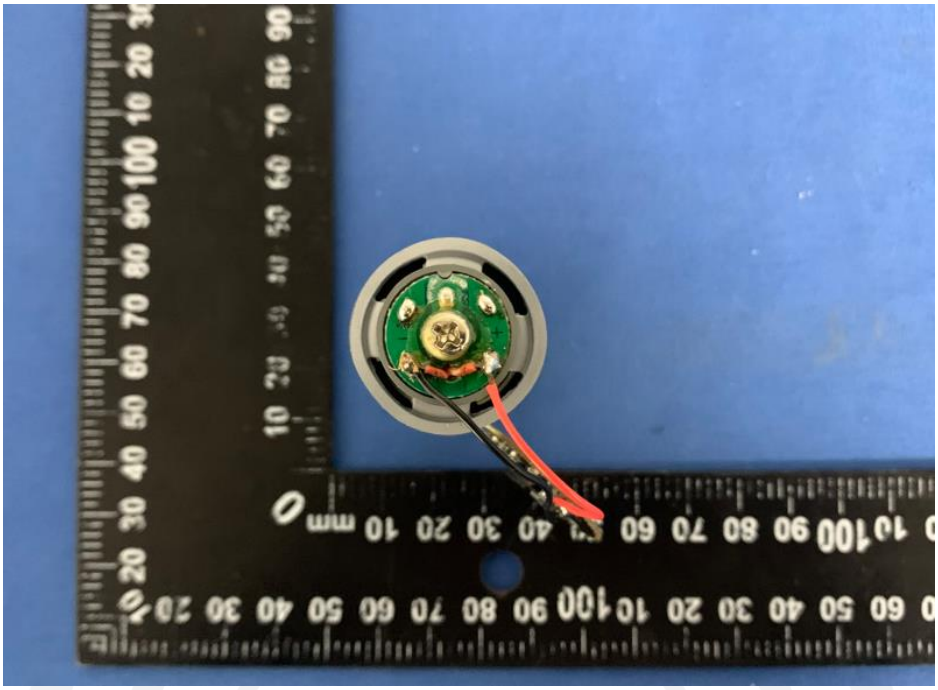

------End------