商品ID	SKU编码	商品名称	69码	产品型号

小米生态链产品包装图纸

图纸提供单位

悦米科技

项目名称

小米无线键鼠套装-说明书

版本号

多语言版

设计时间

设计师

材质工艺要求

材质要求： 京东太空梭105克无光铜

制作工序： 印刷+哑油+模切

工艺要求： 色相正确、印迹牢固、
套印准确、各色套印
不露杂色，套印误差≤ 0.1mm
模切走位≤ ±0.5mm
风琴折

颜色及 专色： Pantone Coolgray 11C

纹理要求

纹理方向
选择正确的
方向图标拖
动到图纸里

比例 1:1 单位 mm

成品尺寸：200 × 90mm

Pantone Coolgray 11C

红线为折线（风琴折）

英

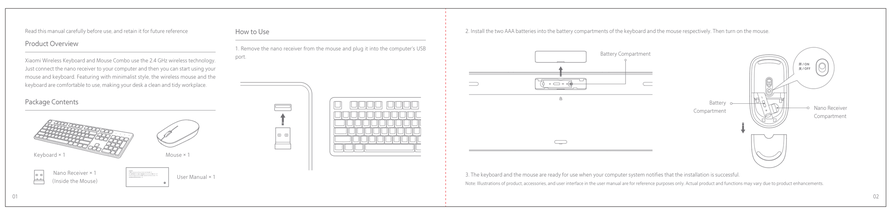

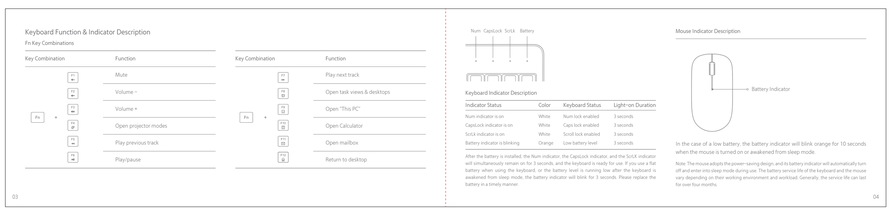

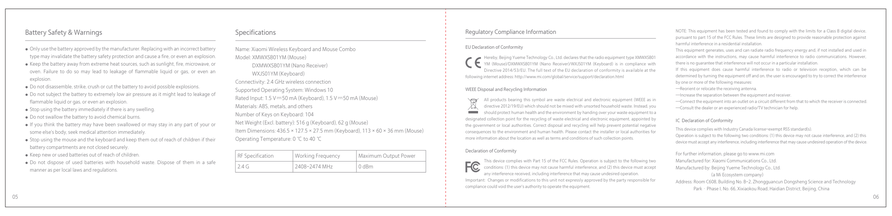

法加

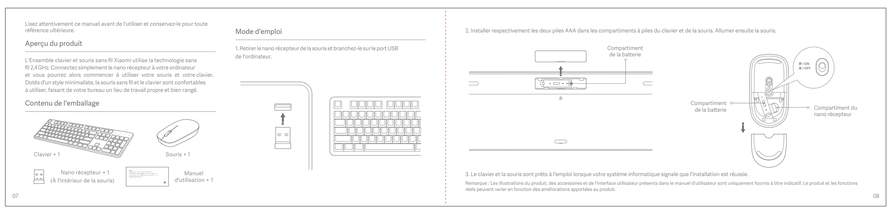

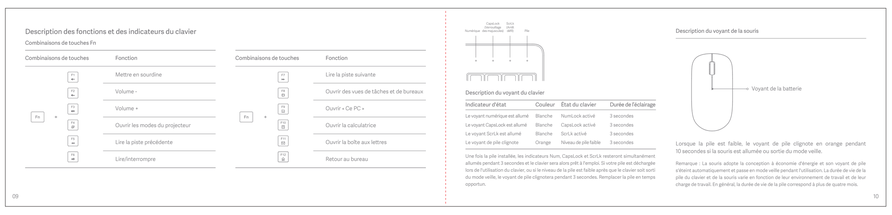

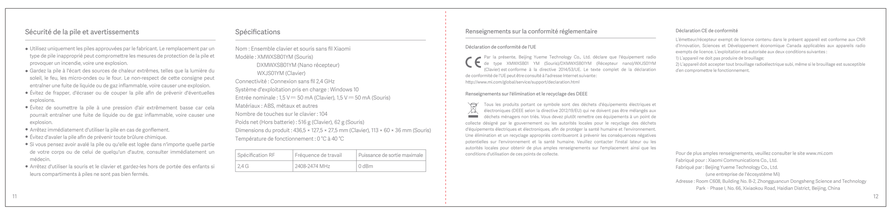

印尼

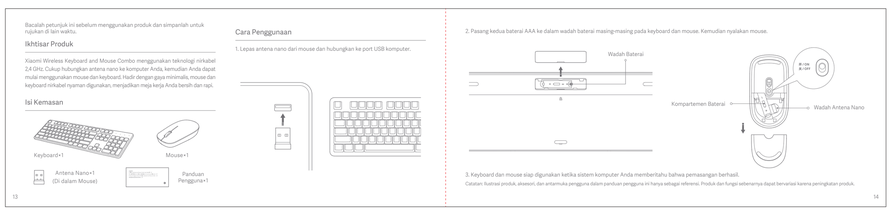

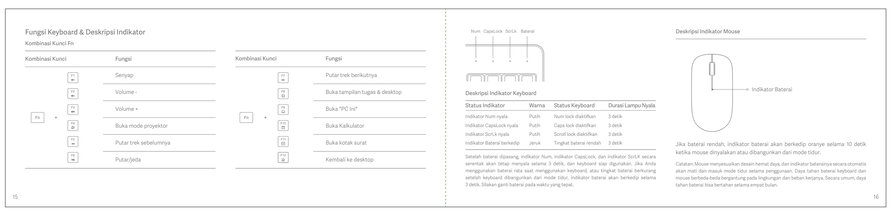
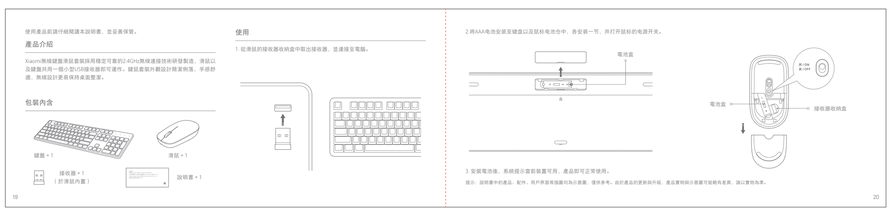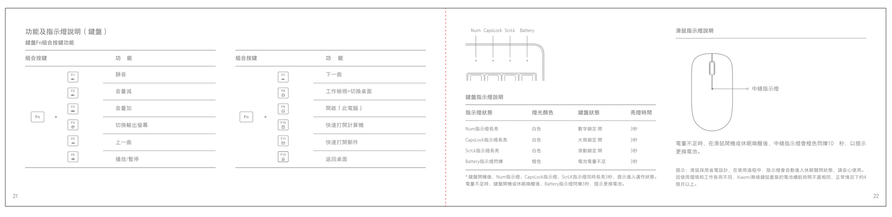
繁体