1. EUT Constructional Details

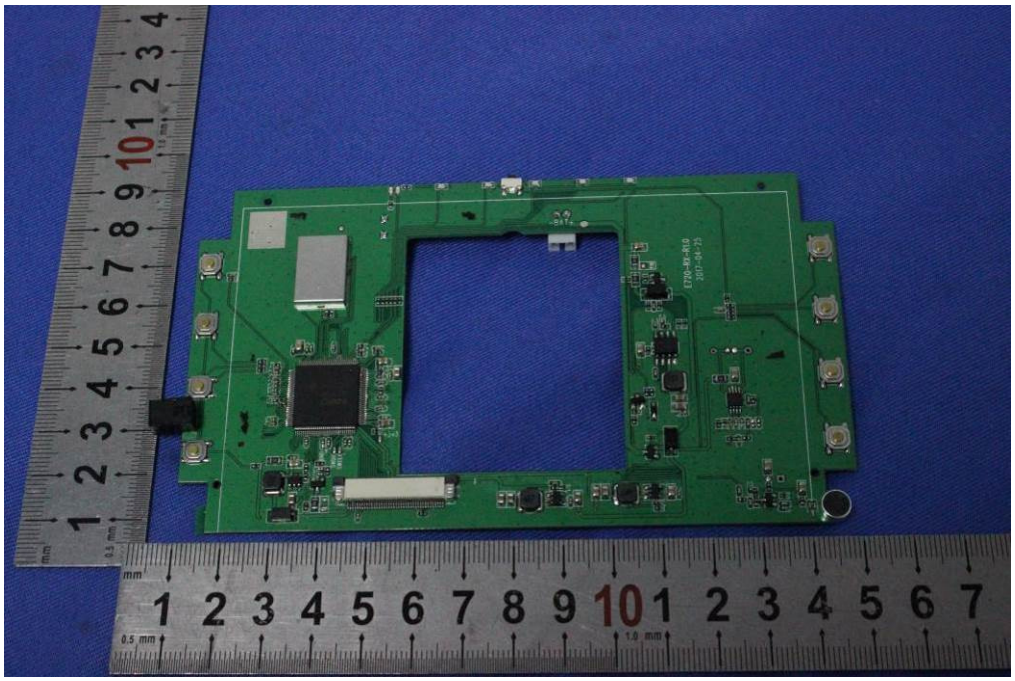

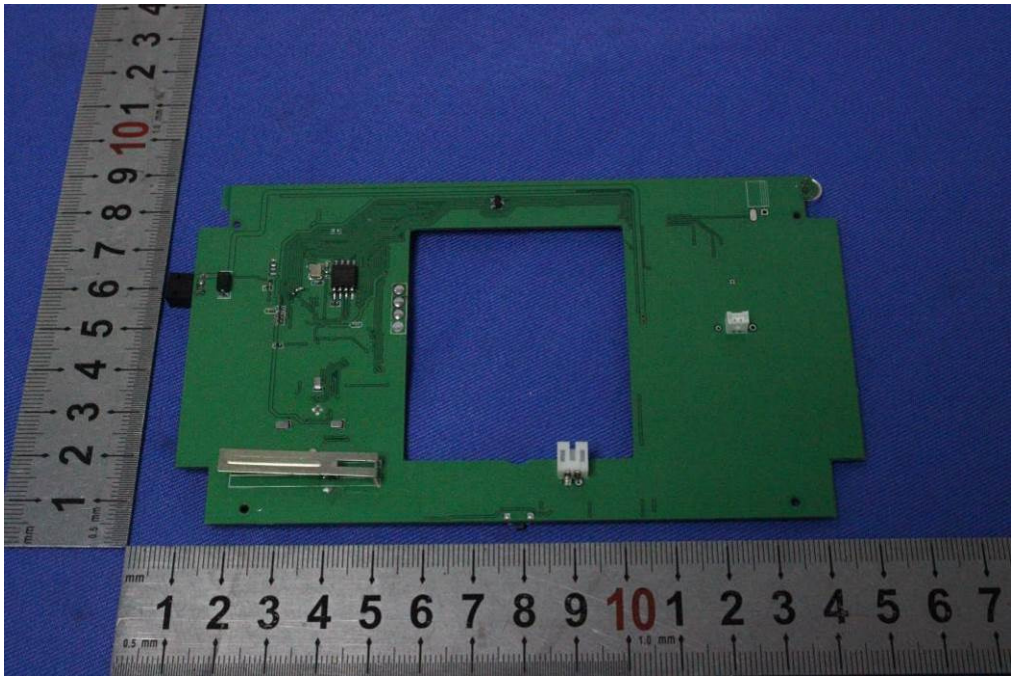

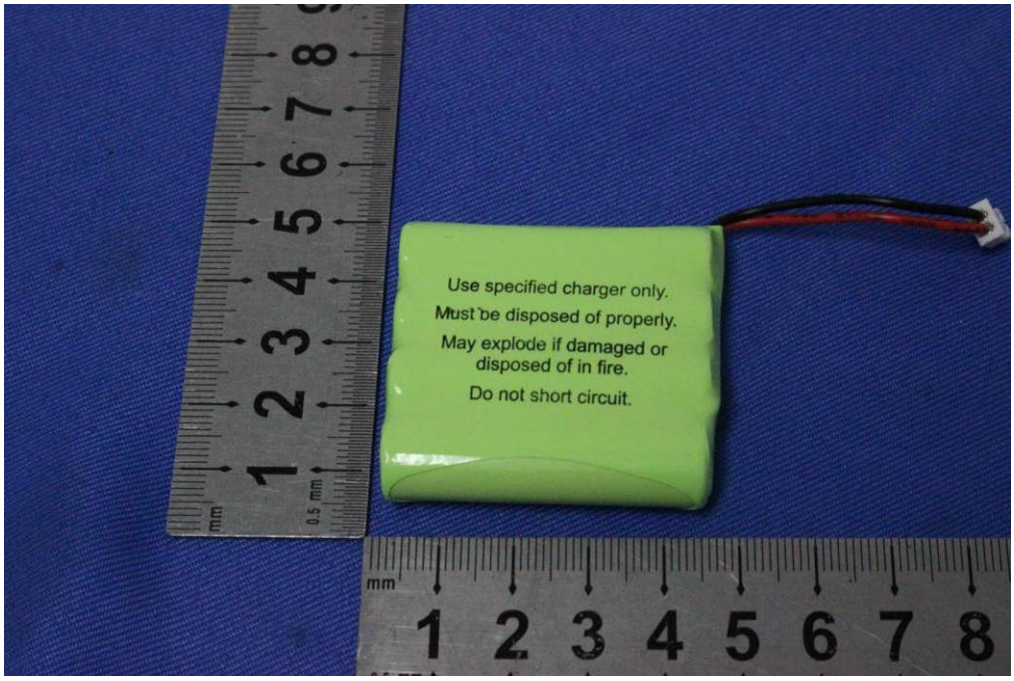
Use specified charger only.
Must be disposed of properly.
May explode if damaged or disposed of in fire.
Do not short circuit.

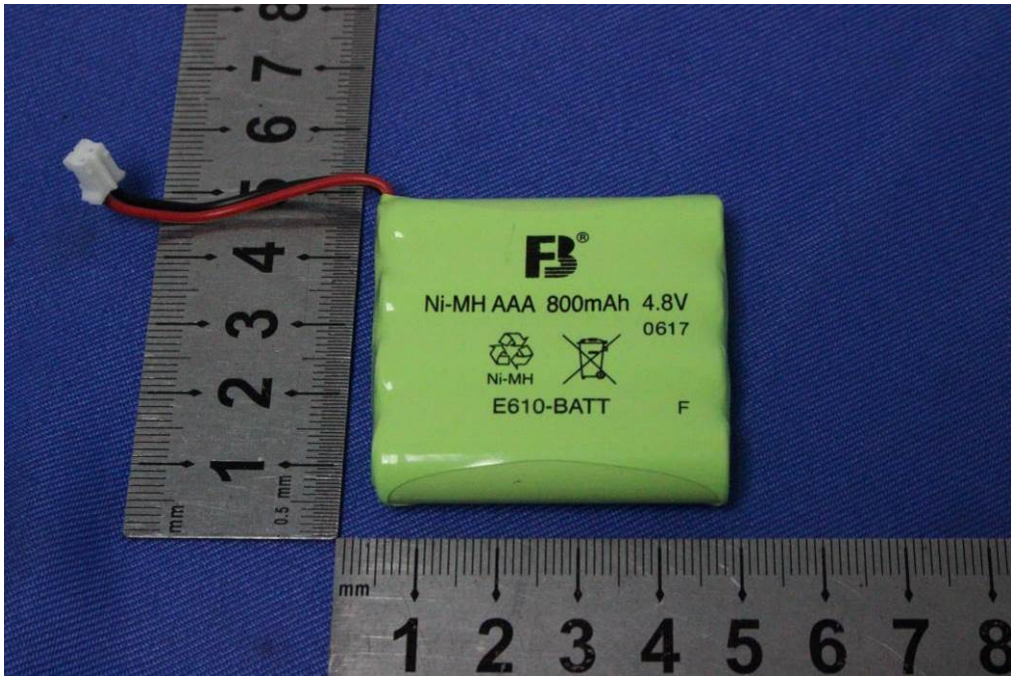
Ni-MH AAA 800mAh 4.8V
0617
Ni-MH
E610-BATT
F

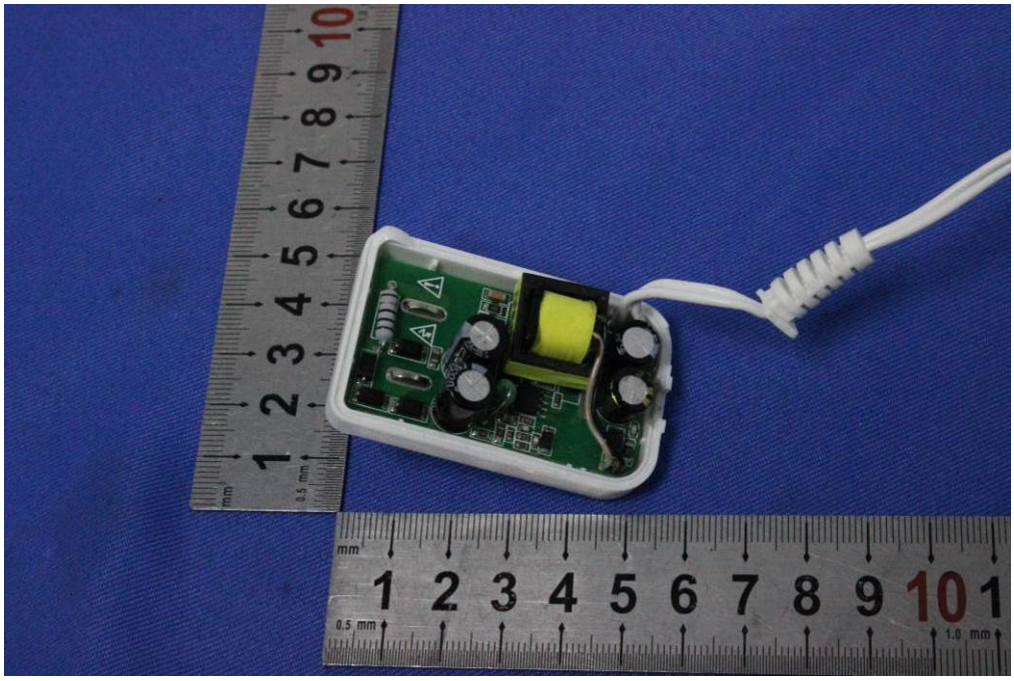

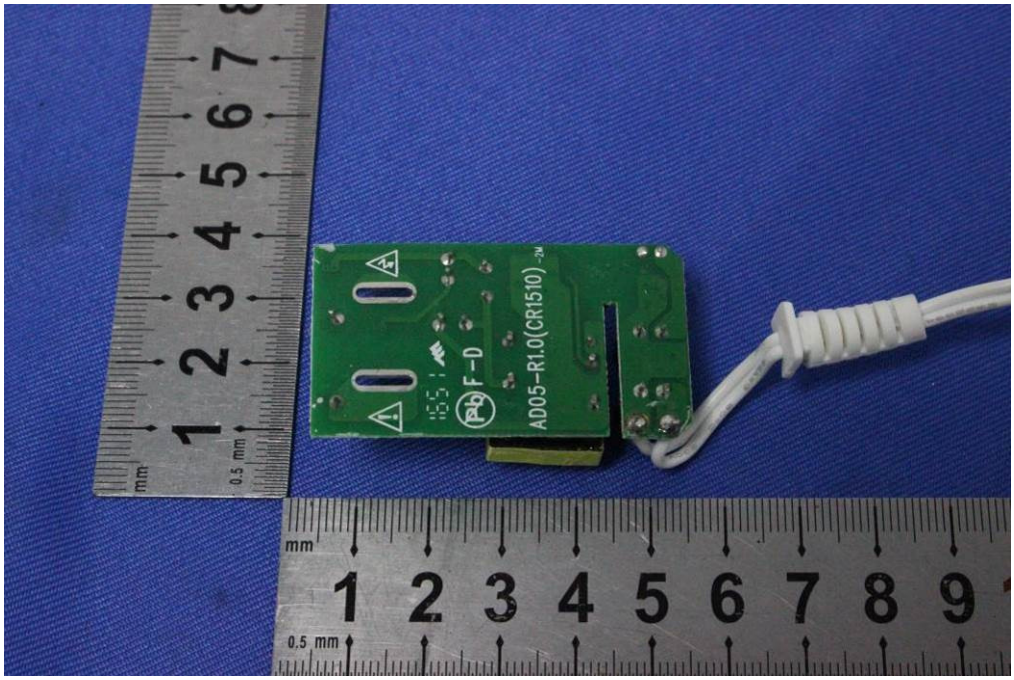
AD05-R1.0(CR1510)-2W
F-D
mm
0.5 mm

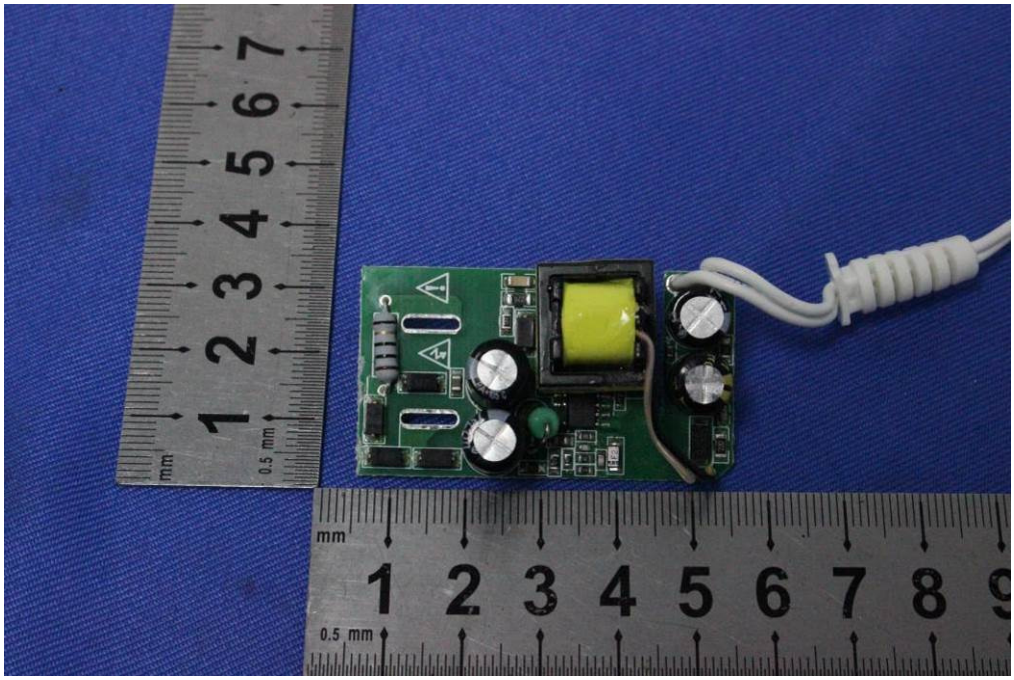
mm
0.5 mm