DDPAI

MINI2X

User Guide

1 SPECIFICATIONS

Product Name: Dash Cam

Model: MINI2X

Input: 5V⎓2A

Resolution: 2K 2560*1440@30fps

Dimensions: 85 x 33 x 33mm

Memory Card: Support Micro-SD card (Up to 256GB)

2 PACKAGE CONTENTS

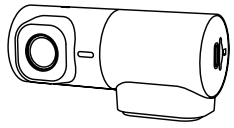 1* Dash Cam	1* USB Charger	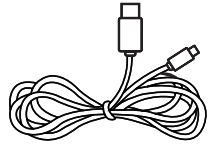 1* Power Cable
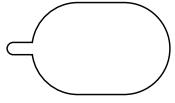 2* Electrostatic Sticker	2* 3M Adhesive	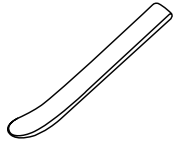 1* Car Wire Trim Tool
1* User Guide		

3 PRODUCT OVERVIEW

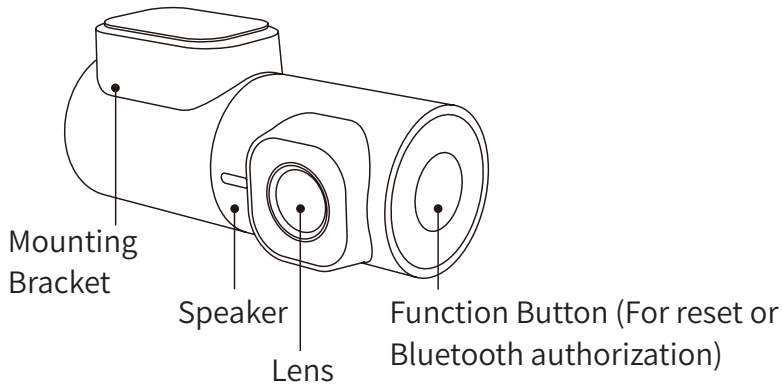

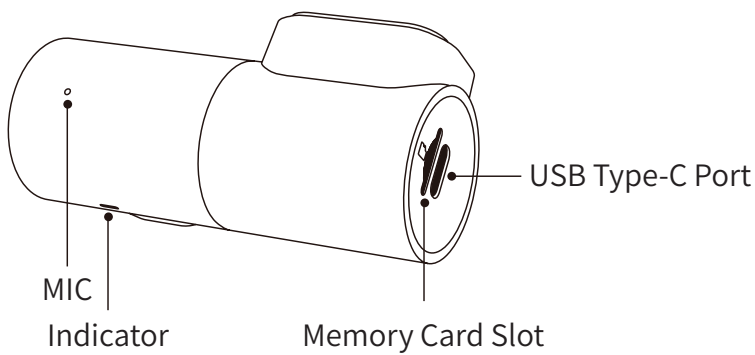

4 INDICATOR GUIDE

Indicator	System Status
Steady Green	Recording
Flashes Blue	Bluetooth Authorization
Flashes Purple	Parking Monitoring
Flashes Green	Emergency Event
Steady Yellow	Upgrading
Steady Red	Not recording

5 INSTALLATION

Step 1: Clean your windshield and attach the electrostatic sticker to the recommended area.

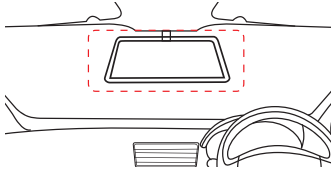

Step 2: Peel off the lens protective film, tear off the 3M adhesive protective film, and stick the dash cam to the windshield.

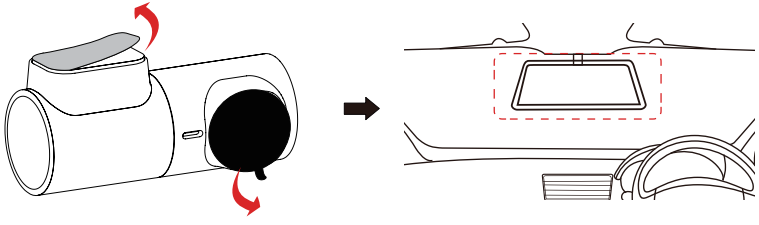

Step 3: Route the power cord to the cigarette lighter and connect to power.

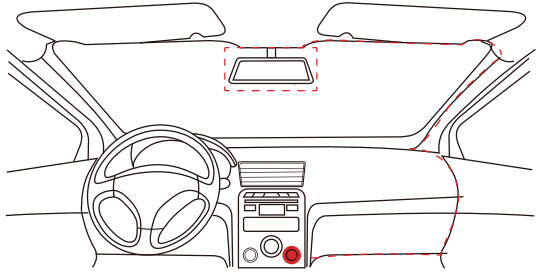

Step 4: Start the vehicle, and the indicator on the Dash Cam will stay green.

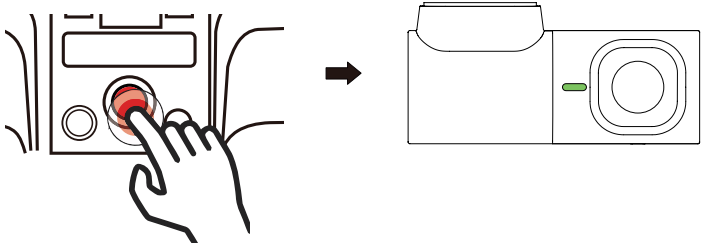

6 APP INSTRUCTION

Install DDPAI APP

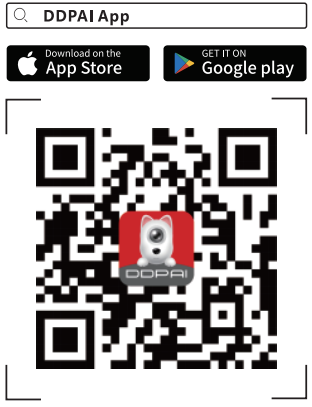

Connect MINI2X with Smart Phone

Step 1: Power on the Dash Cam. Turn on the Bluetooth of your mobile phone.

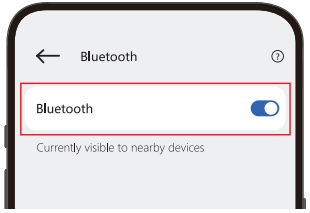

Step 2: Launch the DDPAI App, tap “Device” > “+ Add a device”.

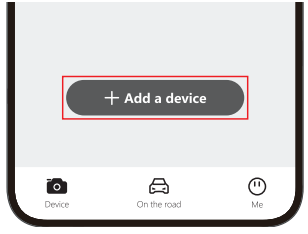

Step 3: Select the current device name (DDP12XXXX).

Step 4: Press the function button on the Dash Cam to authorize.

Please scan the QR code below for detailed app operations.

7 πLink FUNCTION

MINI2X supports πLink function, please scan the QR code below for details.

FCC Statement

This equipment has been tested and found to comply with the limits for a Class B digital device, pursuant to Part 15 of the FCC Rules. These limits are designed to provide reasonable protection against harmful interference in a residential installation. This equipment generates uses and can radiate radio frequency energy and, if not installed and used in accordance with the instructions, may cause harmful interference to radio communications. However, there is no guarantee that interference will not occur in a particular installation. If this equipment does cause harmful interference to radio or television reception, which can be determined by turning the equipment off and on, the user is encouraged to try to correct the interference by one or more of the following measures:

-- Reorient or relocate the receiving antenna. -- Increase the separation between the equipment and receiver.

-- Connect the equipment into an outlet on a circuit different from that to which the receiver is connected.

-- Consult the dealer or an experienced radio/TV technician for help.

This device complies with part 15 of the FCC Rules. Operation is subject to the following two conditions:

1.This device may not cause harmful interference.

2.This device must accept any interference received, including interference that may cause undesired operation.

Changes or modifications not expressly Approved by the party responsible for compliance could void the user's authority to operate the equipment.

This equipment complies with FCC radiation exposure limits set forth for an uncontrolled environment. This equipment should be installed and operated with minimum distance 20cm between the radiator & your body.

FCC ID: 2AJFX-MINI2X

CONTACT

www.ddpai.com

feedback@ddpai.com

DDPAI Technology Co., Ltd