WM600 B2 说明书尺寸：
成品尺寸75*75MM；展开尺寸150*375MM
120g 书写纸，按虚线顺序折叠

5 5

1

maono

WM600 B2
Wireless Microphone system

Quickstar Guide

Technical support:
support@maono.com
www.maono.com

EC REP
Company: Qing UG (haftungsbeschränkt)
Address: Lindincstr. 7 12203 Berlin Germany
Tel: 00491706217955D
E-mail: pmcheinrich@gmail.com

UK REP
Company: OET PRODUCT SERVICE LTD.
Address: Chase Business Centre, 39-41
Chase Side, London N14 5BP United Kingdom
Email: info.oetservice@gmail.com
TEL: +447419325266

Made in China

Final clause:
Information and data contained in this manual are subject to change without notice in advance.

V04.A00
V1.2_20200109

按键操作和LED灯光说明(中文)

按键(发射机TX1 & TX2)

开机键 ⏻—— 长按三秒，进行开关机操作；
短按一次，开启和关闭静音；
双击，开启或者关闭降噪。
RESET 复位孔 —— 使用插针按压3秒后启动复位对频功能。

接口(发射机TX1 & TX2)
USB C充电口——DC 5V。

✱ LED指示灯(发射机TX1 & TX2)
正面一个灯孔，用RGB单色灯显示（红，绿，蓝）；
充满电之后红色指示灯灭；
绿灯：连接常亮，搜索慢闪，清除配对快闪。

侧面指示灯用于显示静音状态，静音时亮红色灯，正常使用灯灭。

按键(接收机RX)

RESET 复位孔 —— 使用插针按压3秒 后启动复位对频功能。

接口(接收机RX)
苹果Lightning 接口(接收机RX) ——可以连接到iOS设备上，将音频信号输入到iOS设备。
3.5mm 监听耳机插孔。可监听发射机声音，并可用于回放手机上的声音。

✱ LED指示灯(接收机RX)
连接指示灯：
正常连接常亮绿色；
与发射机断开连接绿灯慢闪；
清除配对时绿灯快闪；
开启降噪时，蓝色灯常亮。

2

TX1 & TX2

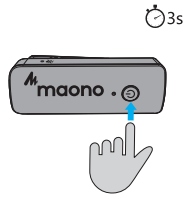

RX

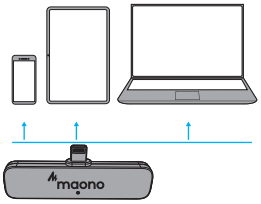

Key operation and LED lighting instructions (English)

Buttons (Transmitter TX1 & TX2)

On/Off button ⏻ - Press and hold for three seconds to switch the machine;
Short press to turn mute on and off;
Double-click to turn noise reduction on or off.
RESET - use a pin to press the reset button for 3 seconds.

Connector (Transmitter TX1 & TX2)

USB C charging port - DC 5V.

✱ LED Indicator (Transmitter TX1 & TX2)

There is a light hole on the front, which is displayed by RGB monochrome lights (red, green, blue);
After fully charged, the red indicator light will be off;
Green light: connection is always on, search flashes slowly, clear pairing flashes quickly.

The side indicator is used to display the mute state, and the red light is on when it is muted, and the light is off in normal use.

Buttons (Receiver RX)

RESET - use a pin to press the reset button for 3 seconds.

Connector (Receiver RX)

Attach to an iOS device with Lightning connector and provide audio output.
3.5mm headphone jack for real-time transmitter sound monitoring and playing back the sound on the phone.

✱ LED Indicator (Receiver RX)

Connection indicator:
Normal connection is always on green;
Disconnected from the transmitter, the green light flashes slowly;
The green light flashes quickly when the pairing is cleared;
When noise reduction is turned on, the blue light is always on.

3

Repair (TX1 & TX2)

RX

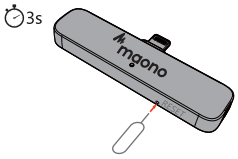

Tastenbedienung und LED-Lichtbeschreibung(Deutsch)

Tasten (Sender TX1 & TX2)

Einschalttaste ⏻ - Drei Sekunden lang gedrückt halten, um die Maschine umzuschalten;
Kurz drücken, um die Stummschaltung ein- und auszuschalten;
Doppelklicken Sie, um die Rauschunterdrückung ein- oder auszuschalten.
RESET - Drücken Sie mit einen Nadel 3 Sekunden lang auf die Reset-Taste.

Anschluss (Sender TX1 & TX2)

USB C-Ladeanschluss – DC 5 V.

✱ LED-Anzeige (Sender TX1 & TX2)

Auf der Vorderseite befindet sich ein Lichtloch, das durch monochrome RGB-Leuchten (rot, grün, blau) angezeigt wird:
Nach dem vollständigen Aufladen erlischt die rote Kontrollleuchte;
Grünes Licht: Verbindung ist immer aktiv. Suche blinkt langsam. Kopplung löschen blinkt schnell.

Die Seitenanzeige wird verwendet, um den Stummschaltzustand anzuzeigen, und das rote Licht leuchtet, wenn es stummgeschaltet ist, und das Licht ist bei normalem Gebrauch ausgeschaltet.

Tasten (Empfänger RX)

RESET - Drücken Sie mit einen Nadel 3 Sekunden lang auf die Reset-Taste.

Anschluss (Empfänger RX)

Wird an ein IOS-Gerät mit Lightning-Anschluss angeschlossen und bietet einen Audioausgang.
3.5mm-Kopfhöreranschluss für Echtzeitüberwachung des Sendertons und Wiedergabe des Tons auf dem Telefon.

✱ LED-Anzeige (Empfänger RX)

Verbindungsanzeige:
Normale Verbindung leuchtet immer grün;
Vom Sender getrennt, blinkt das grüne Licht langsam;
Das grüne Licht blinkt schnell, wenn die Kopplung gelöscht ist;
Wenn die Rauschunterdrückung eingeschaltet ist, leuchtet das blaue Licht immer.

4

TX1 & TX2

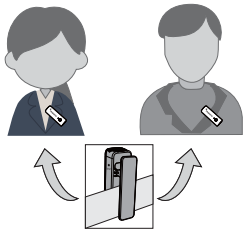

TX1 & TX2

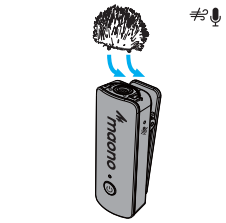

ボタン操作とLED表示灯の説明(日本語)

ボタン(送信機TX1 & TX2)

電源ボタン ⏻-マシンを切り替えるには、3秒間押し続けます。
短押ししてミュートのオンとオフを切り替えます。
ダブルクリックして、ノイズリダクションをオンまたはオフにします。
RESETリセットピンを使ってリセットボタンを3秒間押します。

インターフェース(送信機TX1 & TX2)

USB C充電ポート-DC 5V。

✱ LED表示灯(送信機TX1 & TX2)

前面にライトホールがあり、RGBモノクロライト(赤、緑、青)で表示されます。
完全に充電されると、赤いインジケーターライトが消灯します。
緑色のライト：接続は常にオンで、検索はゆっくり点滅し、クリアペアリングはすばやく点滅します。

サイドインジケーターはミュート状態を表示するために使用され、ミュートされると赤いライトが点灯し、通常の使用では消灯します。

ボタン(受信機RX)

RESETリセットピンを使ってリセットボタンを3秒間押します。

インターフェース(受信機RX)

Apple Lightningインターフェイス(受信機RX)-IOSデバイスに接続して、IOSデバイスにオーディオ信号を入力できます。
3.5mmヘッドフォンジャック:ヘッドホンを接続して送信機の音をリアルタイムでモニタリングし、スマホで再生することができます。

✱LED表示灯(受信機RX)

接続インジケーター：
通常の接続は常に緑色です。
送信機から切り離されると、緑色のライトがゆっくり点滅します。
ペアリングがクリアされると、緑色のライトがすばやく点滅します。
ノイズリダクションがオンの場合、青色のライトは常にオンになります。

FCC Statement

This device complies with Part 15 of the FCC Rules. Operation is subject to the following two conditions:
1. This device may not cause harmful interference, and
2. This device must accept any interference received, including interference that may cause undesired operation.

Warning: Changes or modifications not expressly approved by the party responsible for compliance could void the user's authority to operate the equipment.

Note
This equipment has been tested and found to comply with the limits for a Class B digital device, pursuant to Part 15 of the FCC Rules. These limits are designed to provide reasonable protection against harmful interference in a residential installation. This equipment generates uses and can radiate radio frequency energy and, if not installed and used in accordance with the instructions, may cause harmful interference to radio communications. However, there is no guarantee that interference will not occur in a particular installation. If this equipment does cause harmful interference to radio or television reception, which can be determined by turning the equipment off and on, the user is encouraged to try to correct the interference by one or more of the following.

Measures

- Reorient or relocate the receiving antenna.
- Increase the separation between the equipment and receiver.
- Connect the equipment into an outlet on a circuit different from that to which the.
- receiver is connected.
- Consult the dealer or an experienced radio/TV technician for help.

Technical Specification

Transmission Type 传输类型	2.4GHz Wireless 2.4G 无线
Polar Pattern (Built-in Mic) 指向性 (内置麦克风)	Omnidirectional 全指向
Built-in Mic frequency response 内置麦克风频率响应	80Hz-16kHz
灵敏度	-9±3dBFS
THD+N 总谐波失真率	0.1%
S/N Ratio 信噪比	75dB
Power 电源	Built-in Li-po battery 100mAh/3.7V 内置锂聚合物电池 100mAh/3.7V
Charge port 充电口	USB-C, DC 5V
Battery Life 电池使用时长	Up to 7 hours 7小时
Audio Output 音频输出	Apple Lightning connector (Receiver) 苹果闪电插头（接收器）

This device complies with part 15 of the FCC Rules. Operation is subject to the following two conditions: (1) this device may not cause harmful interference, and (2) this device must accept any interference received, including interference that may cause undesired operation.
Any changes or modifications not expressly approved by the party responsible for compliance could void the user's authority to operate the equipment.
NOTE: This equipment has been tested and found to comply with the limits for a Class B digital device, pursuant to Part 15 of the FCC Rules. These limits are designed to provide reasonable protection against harmful interference in a residential installation. This equipment generates, uses and can radiate radio frequency energy and, if not installed and used in accordance with the instructions, may cause harmful interference to radio communications. However, there is no guarantee that interference will not occur in a particular installation.
If this equipment does cause harmful interference to radio or television reception,
which can be determined by turning the equipment off and on, the user is encouraged to try to correct the interference by one or more of the following measures:
-- Reorient or relocate the receiving antenna.
-- Increase the separation between the equipment and receiver.
-- Connect the equipment into an outlet on a circuit different
from that to which the receiver is connected.
-- Consult the dealer or an experienced radio/TV technician for help.
The device has been evaluated to meet general RF exposure requirement. The device can be u sed in portable exposure condition without restriction