EUT Internal Photos

itel
Rechargeable Li-ion Polymer Battery
Model:BL-58CI
1ICP6/65/96
Rated Voltage:3.87V
Rated Capacity:5850mAh/22.63Wh
Typical Capacity:6000mAh/23.22Wh
Limited Charge Voltage:4.45V
Dongguan Amperex Technology Limited
Made in China
Use specified itel charger only!
May explode if disposed of in fire!
Keep the battery out of reach of children!
Do not short-circuit!
Do not squeeze or shock!
Do not disassemble!

itel
Rechargeable Li-ion Polymer Battery
Model:BL-58CI
1ICP6/65/96
Rated Voltage:3.87V
Rated Capacity:5850mAh/22.63Wh
Typical Capacity:6000mAh/23.22Wh
Limited Charge Voltage:4.45V
Dongguan Amperex Technology Limited
Made in China
Use specified itel charger only!
May explode if disposed of in fire!
Keep the battery out of reach of children!
Do not short-circuit!
Do not squeeze or shock!
Do not disassemble!

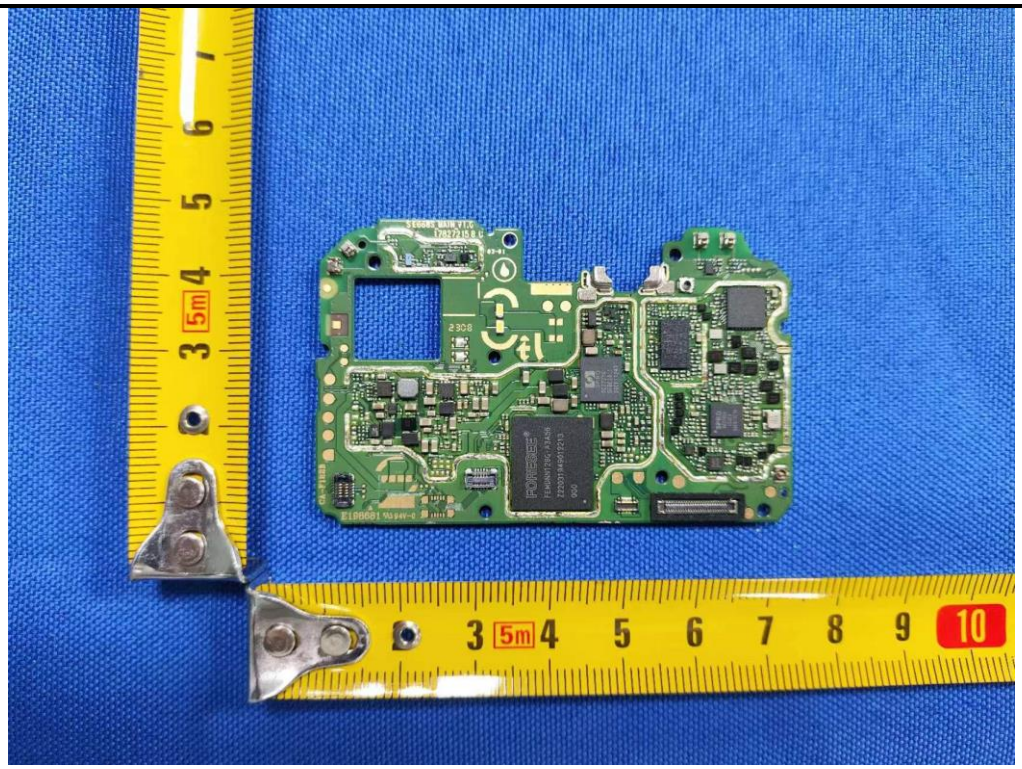

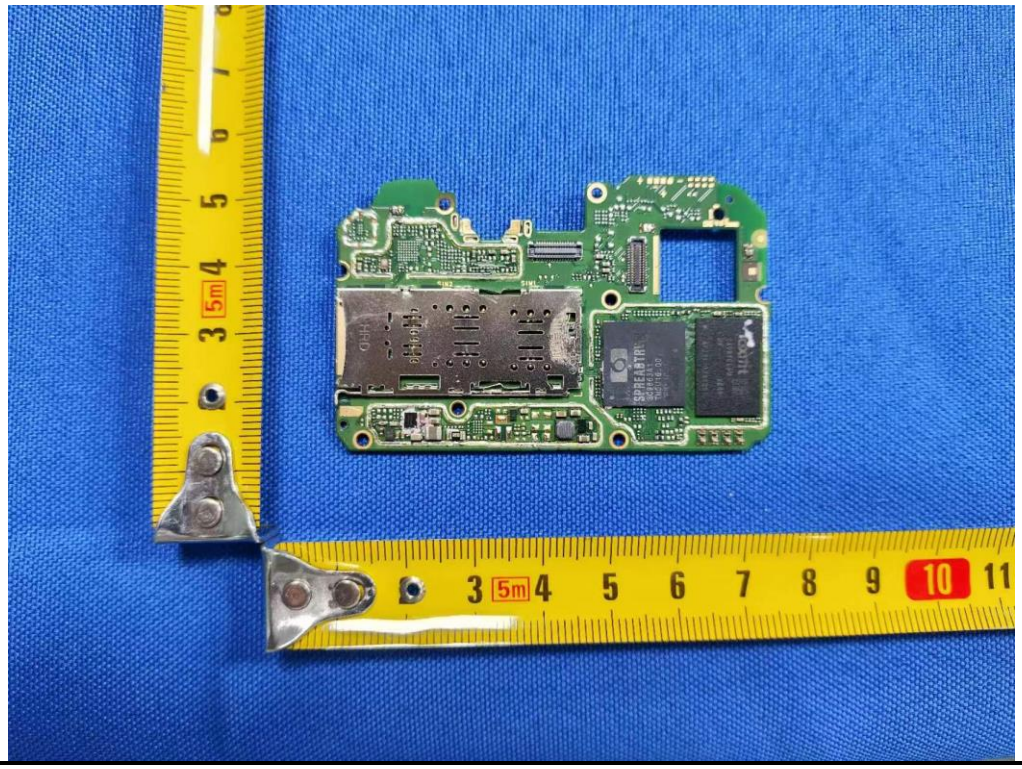

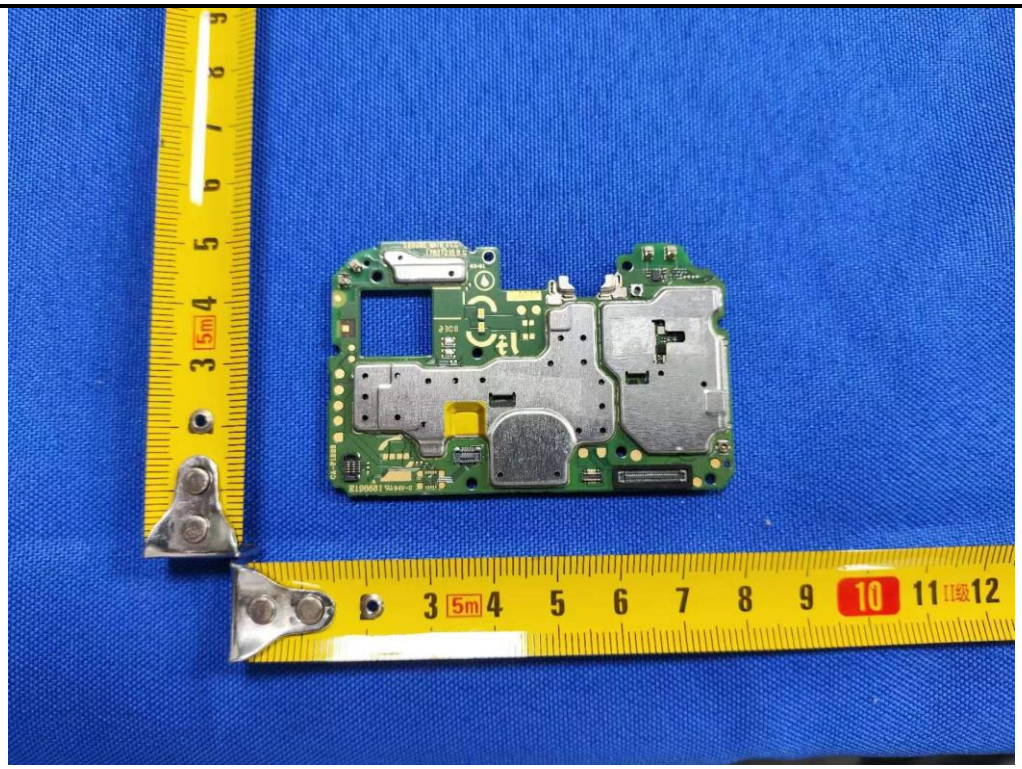

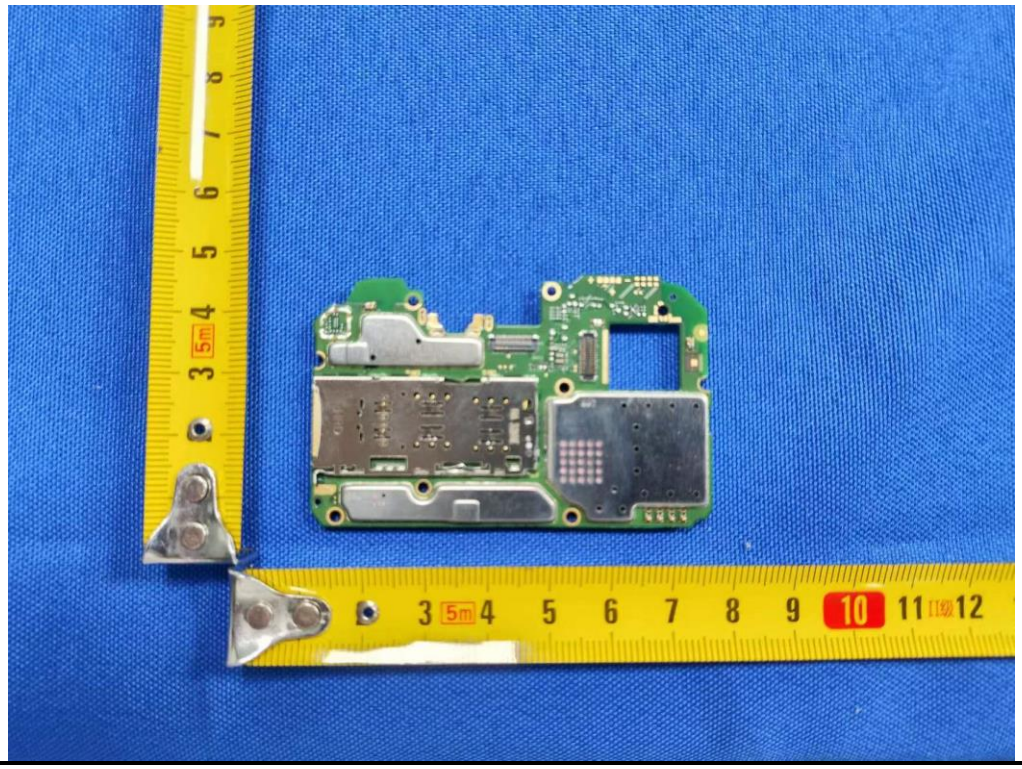

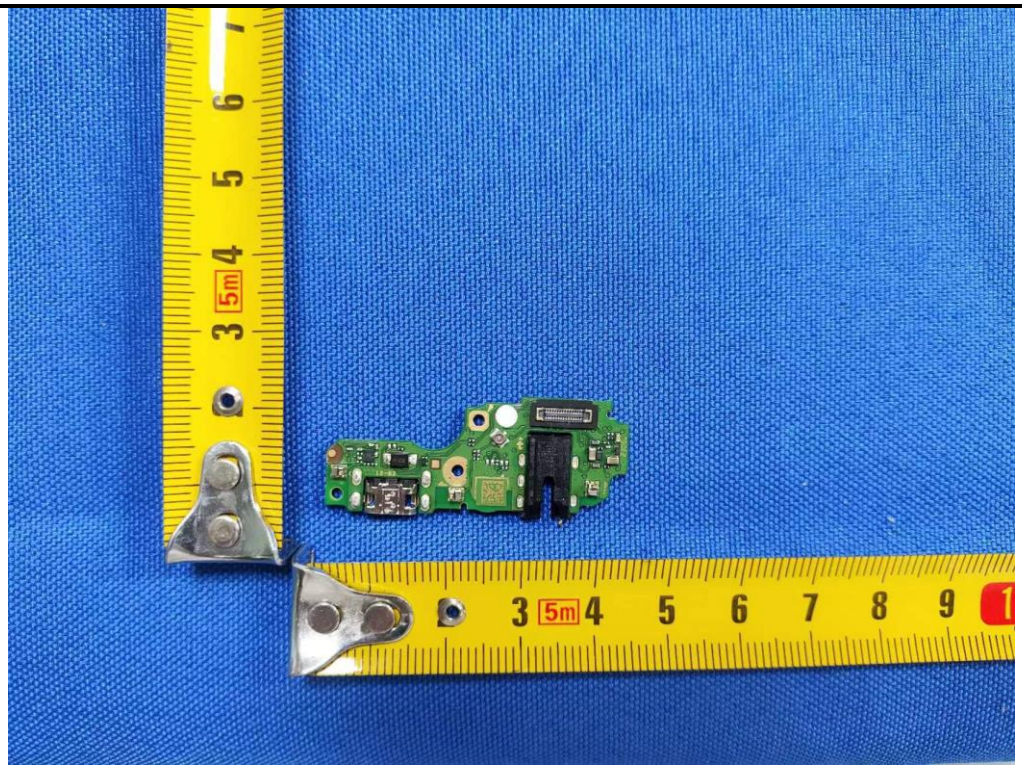

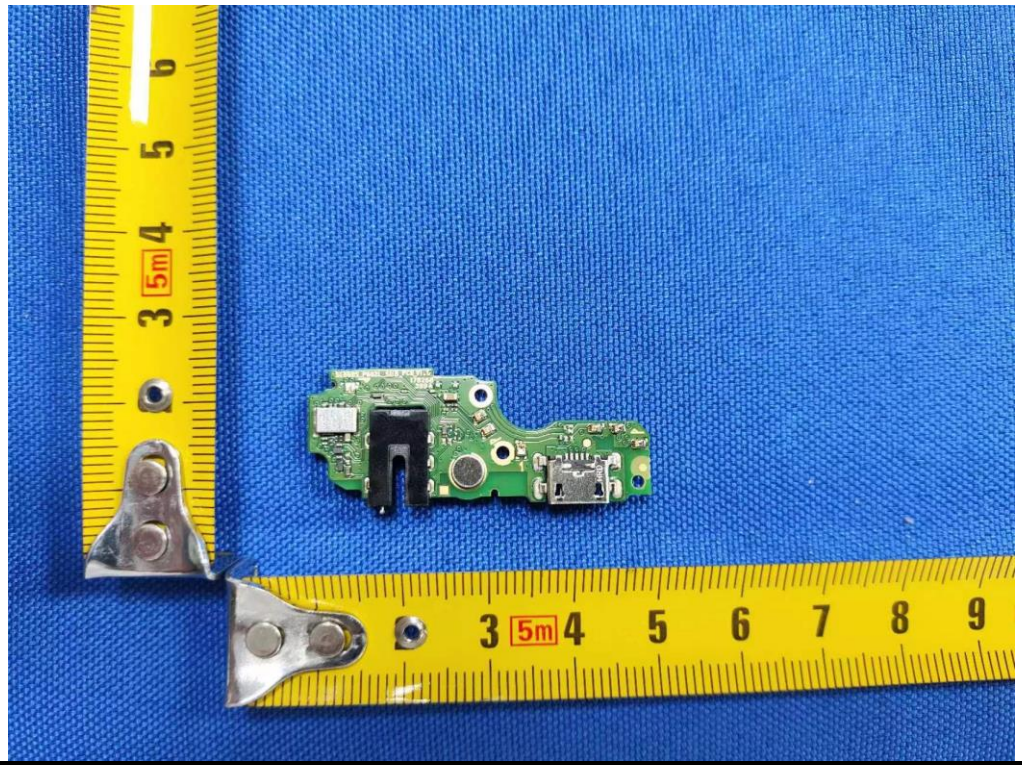

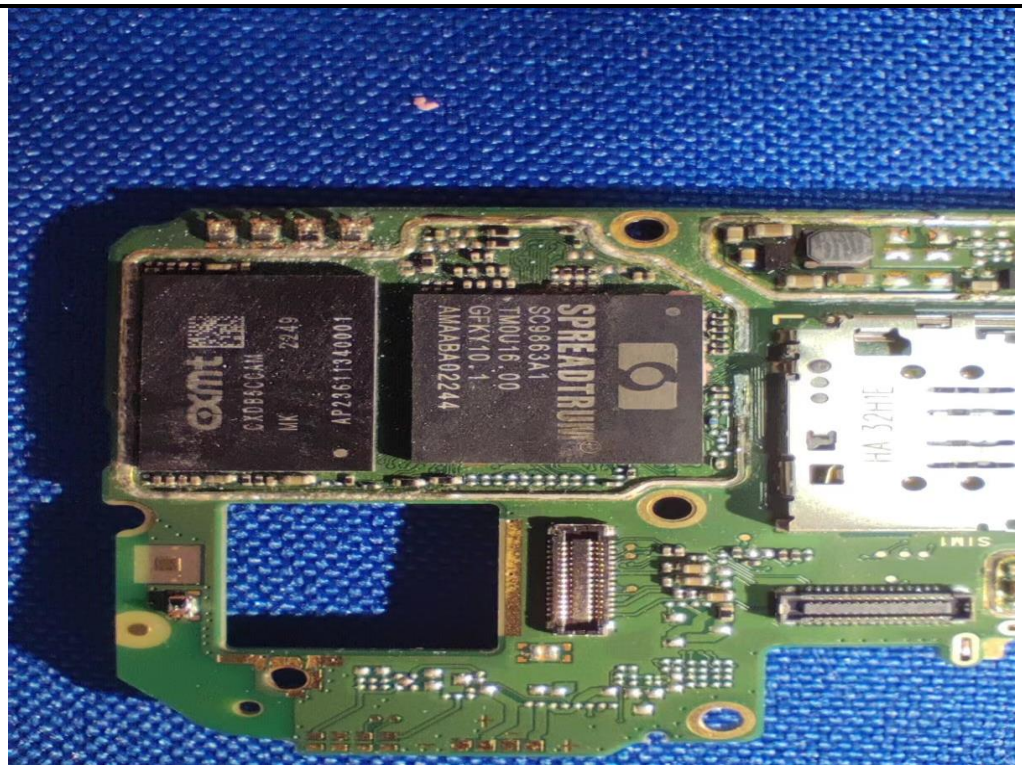
SPREADTRUM
SC9863A1
TMOU16.00
GFKY10.1
AMAABA02244
SIM1

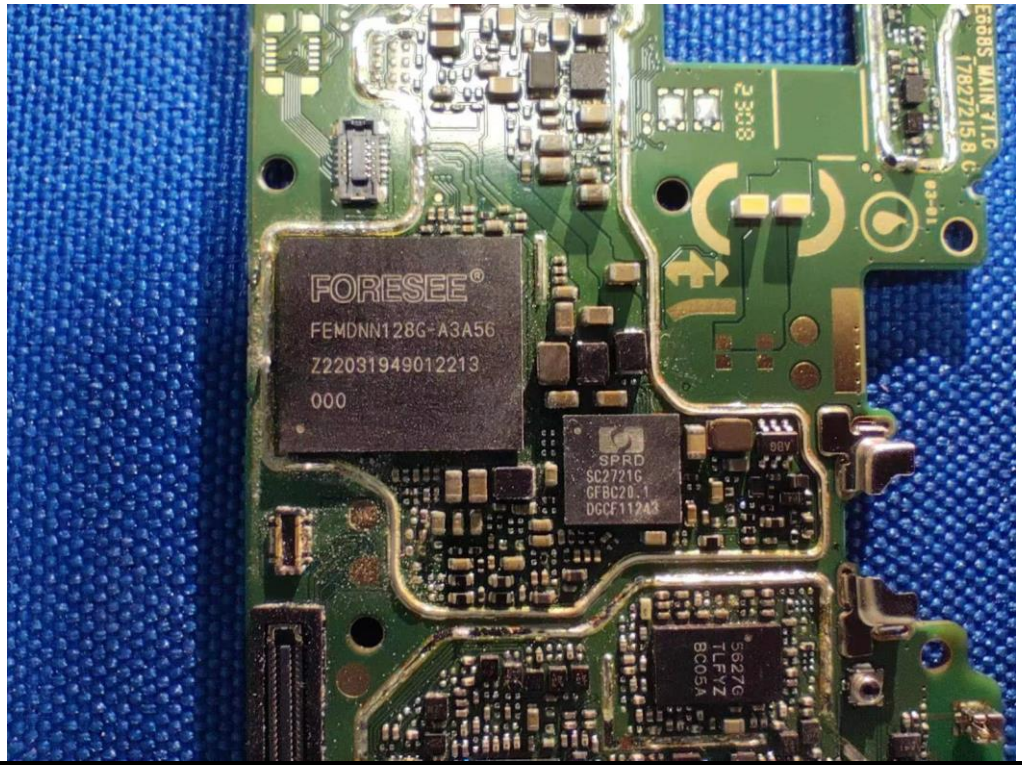
FORESEE
FEMDNN128G-A3A56
Z22031949012213
000
SPRD
SC2721G
GFBC20.1
DGCF11243
5627G
TLFYZ
BC05A

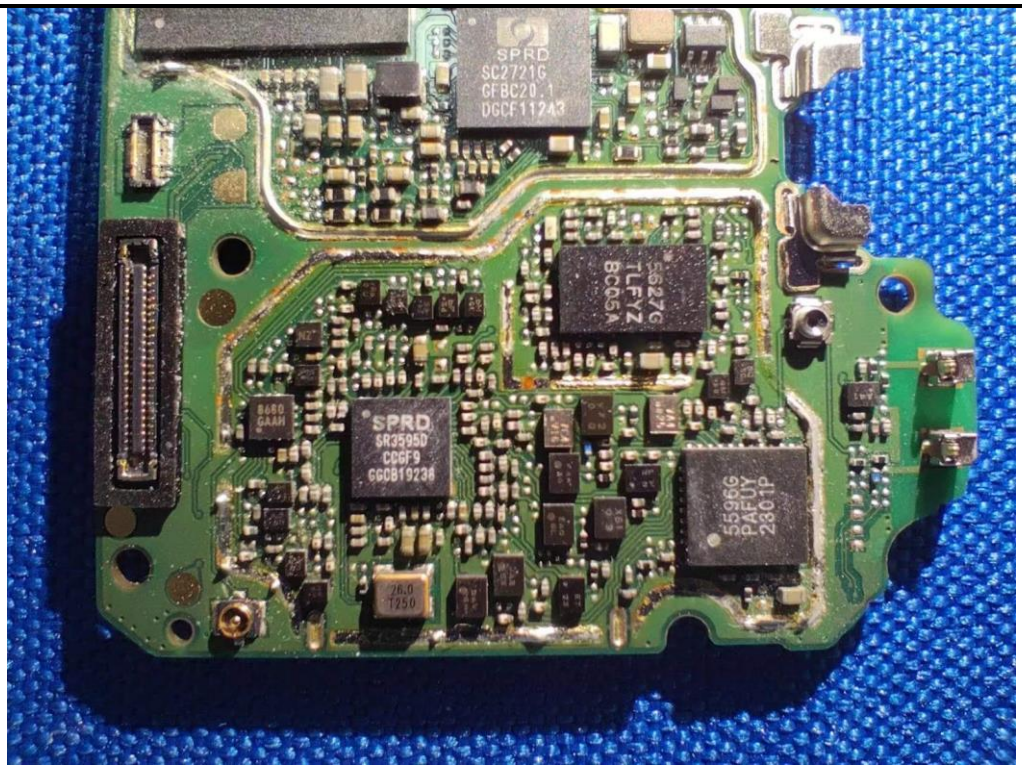
SPRD
SC2721G
SPRD
SR3595D
5627G
TLFYZ
5596G
PAFUY
2801P

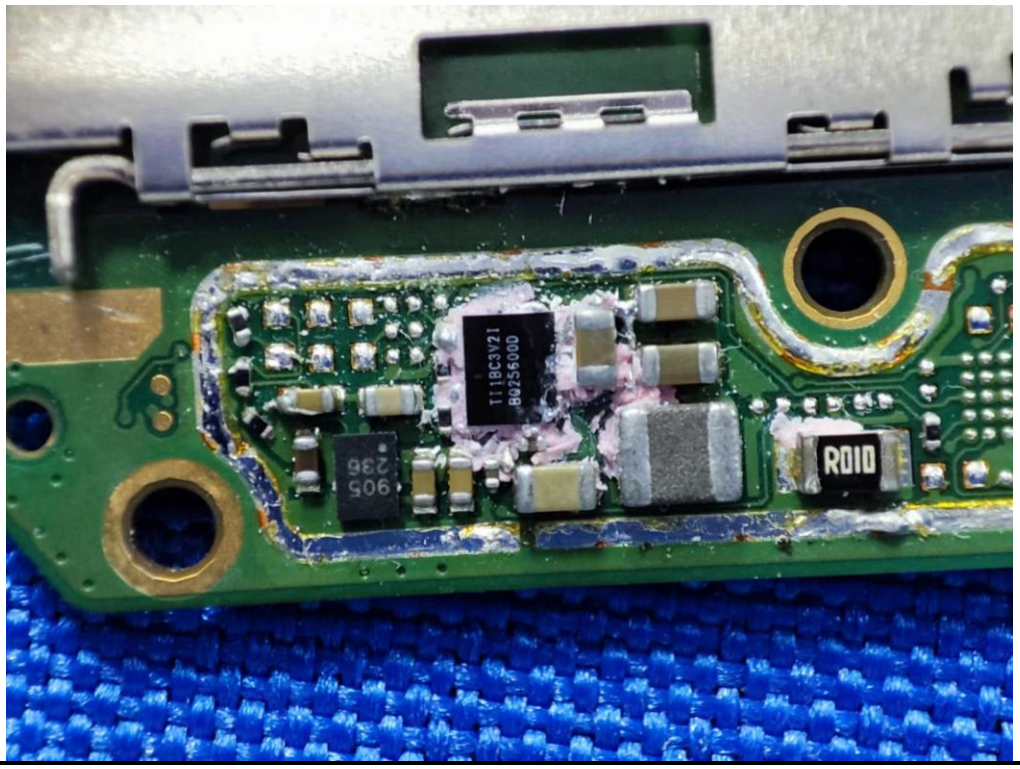
905
236
RD10

GSM/WCDMA/LTE MAIN ANT
BT/WIFI/GPS ANT
P662L_MAIN_ANT_V3.1

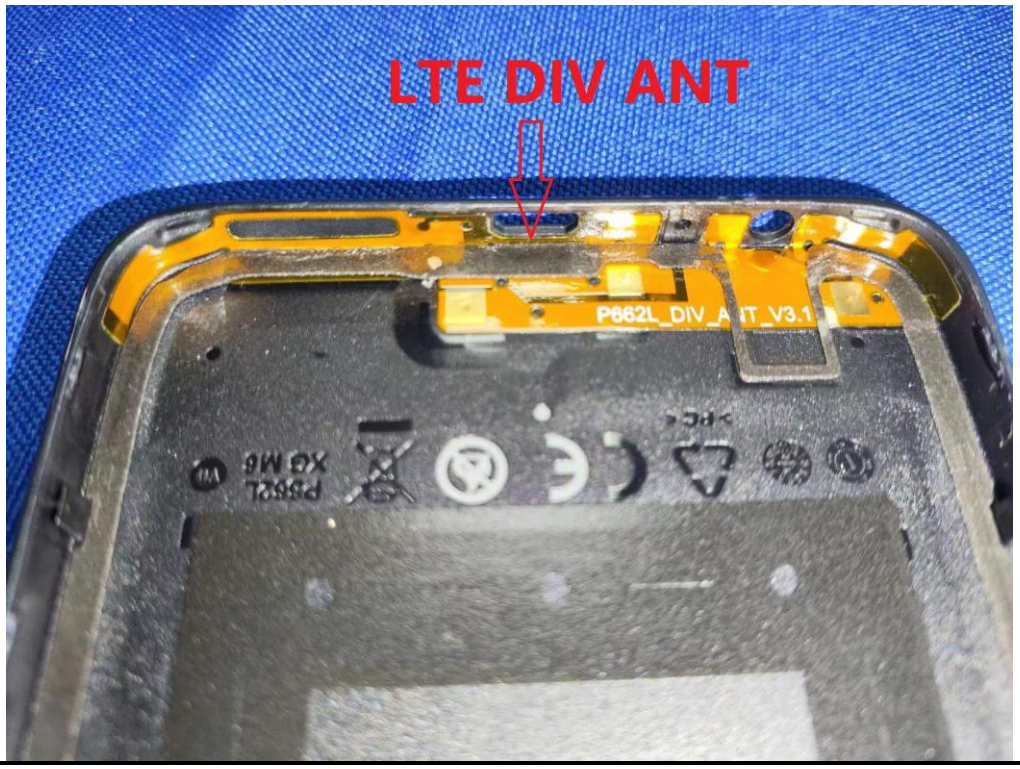
LTE DIV ANT

------End------