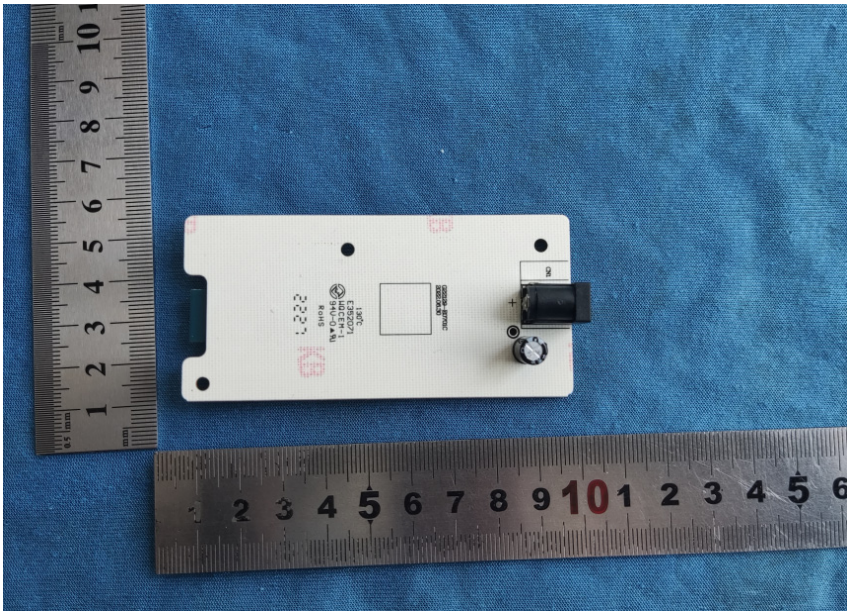

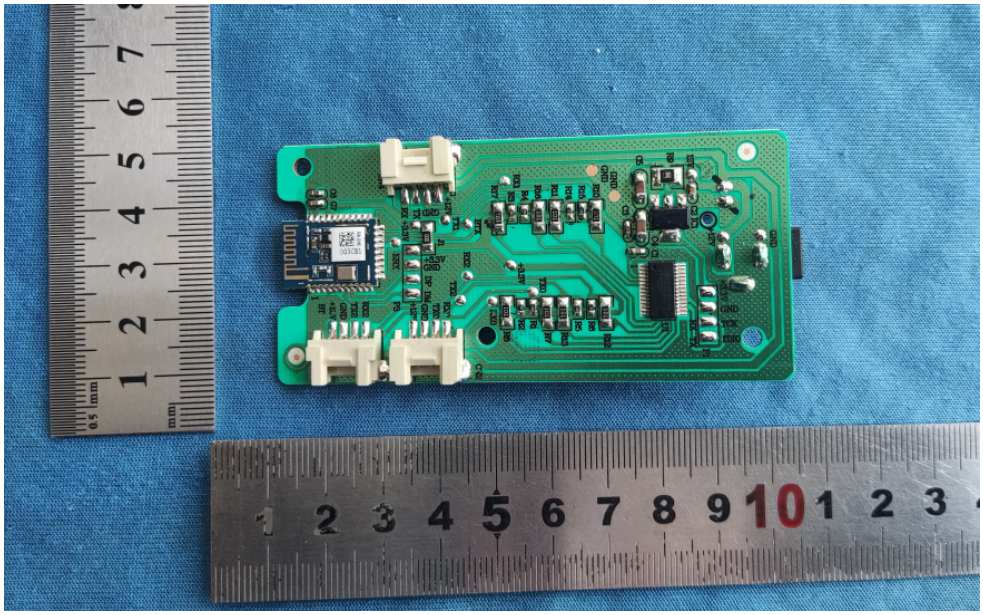

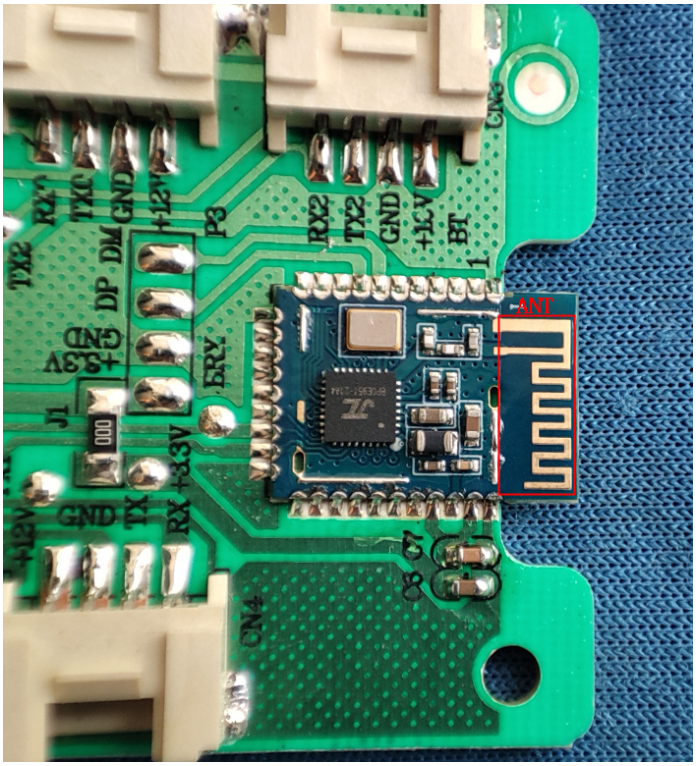
TX2
RX1
TX1
GND
+12V
DM
DP
GND
+5.3V
J1
+12V
GND
TX
RX
+3.3V
P3
ERY
CN4
RX2
TX2
GND
+15V
BT
1
ANT
C8
C7
CN3

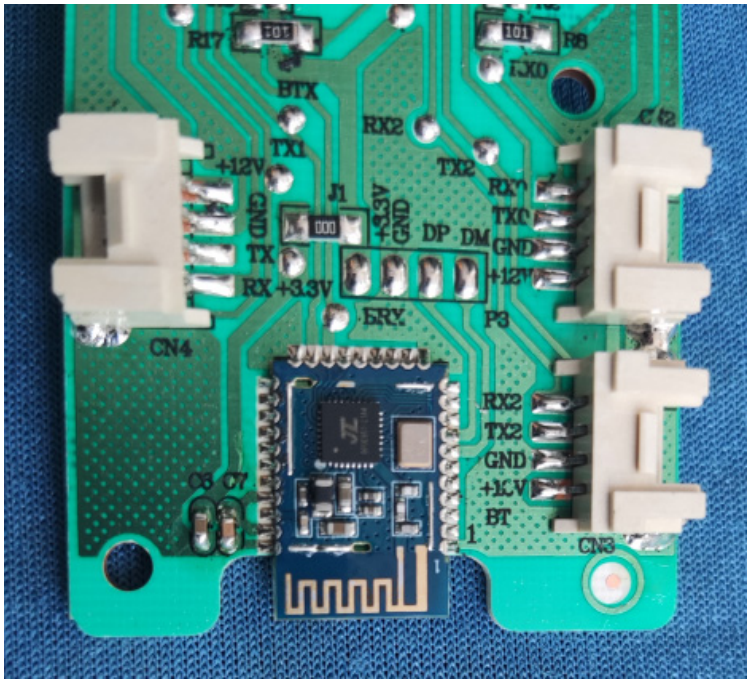
R17
R8
BTX
RX2
TX1
TX2
+12V
J1
+3.3V
GND
DP
DM
TX
RX
+3.3V
ERY
P3
CN4
RX2
TX2
GND
+12V
BT
C6
C7
CN3

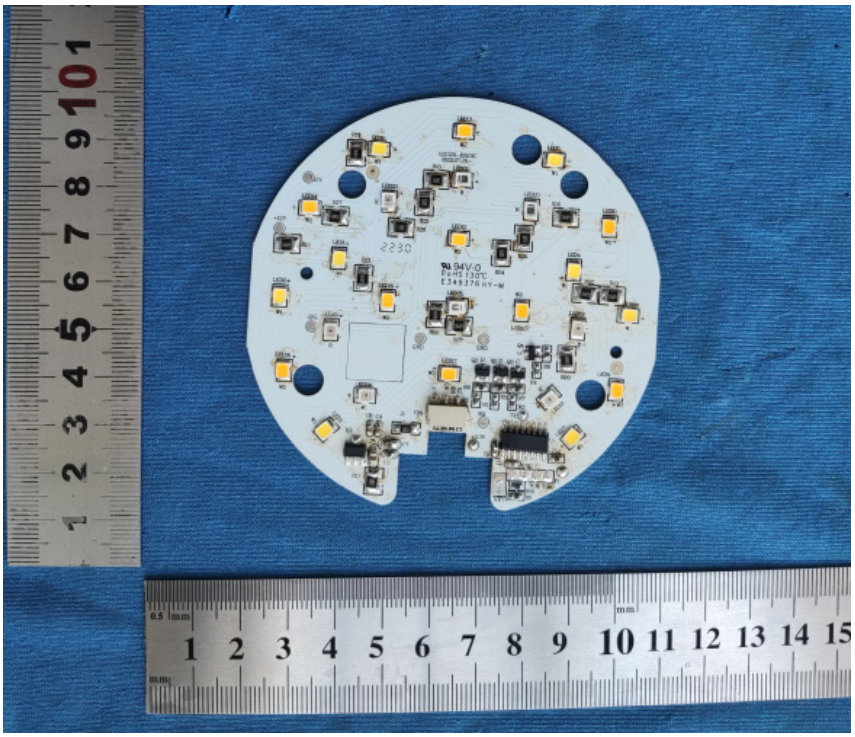

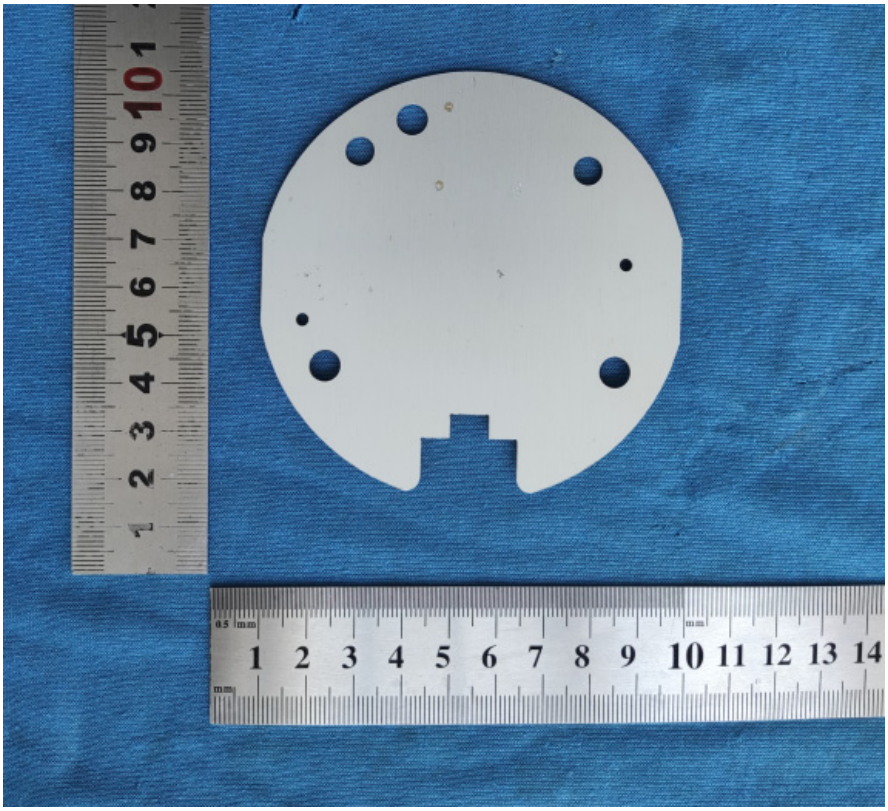
1 2 3 4 5 6 7 8 9 10 11
1 2 3 4 5 6 7 8 9 10 11 12 13 14