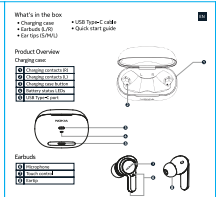
Nokia Clarity Earbuds
TWS-821W
Quick Start Guide

NOKIA



What's in the box
- Charging case
- Earbuds (L/R)
- Ear tips (S/M/L)
- USB Type-C cable
- Quick start guide

Product Overview

Charging case:

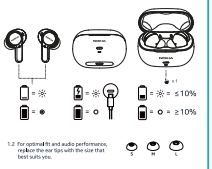
A	Charging contacts (R)
B	Charging contacts (L)
C	Charging case LED
D	Battery status LEDs
E	USB Type-C port

Earbuds

F	Microphone
G	Touch control
H	Lamp

1

1. Get started
1.1 Fully charge the earbuds and the charging case before the first use.



1.2 For optimal fit and audio performance, replace the ear tips with the size that best suits you.



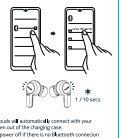
2

2. Pair and connect with Bluetooth
2.1 Pairing with the device
2.1a Turning on and pairing:
When you take the earbuds out from the charging case, the earbuds will turn on and pair with each other automatically. When they have successfully paired, the LED indicator on both earbuds will flash blue and are ready to connect with your Bluetooth® device.

2.1b Connecting with your Bluetooth device:
Turn on Bluetooth in your device and choose "Nokia TWS-821W" from the Bluetooth menu to connect.

The Led indicator on the earbuds will flash blue during the pairing process.

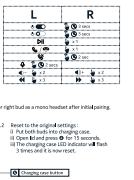
The LED indicator lights of the earbuds will flash blue every 10 seconds when they are successfully connected via Bluetooth.



2.2 After the initial pairing, the earbuds will automatically connect with your Bluetooth device whenever taken out of the charging case.
2.3 The earbuds will automatically power off if there is no Bluetooth connection within 5 minutes.

3

3. Using your earbuds
3.1. Touch control



4. Additional controls:
4.1 Use single earbud:
You can use either left or right bud as a mono headset after initial pairing.

4.2 Reset to the original settings:
i) Put both buds into charging case.
ii) Open lid and press ⏻ for 15 seconds.
iii) The charging case LED indicator will flash 3 times and it is now reset.

4

5. Low latency mode (Gaming & Video mode)
5.1 Press control button (L/R) 3 times to toggle between Low latency mode + OFF.



6. Ⅰ▸◂Ⅱ mode
6.1 Light indicator will turn on while having a call conversation, people around you will recognise that you're not to be disturbed.

6.2 Voice pickup microphone:
Voice will be picked by primary earbud. Either side of the earbud first picked out from the charging case will be the primary earbud.

FCC ID: 2AKYT-TWS-821W
IC: 26979-TWS821W

5

Product and safety information
Handling your device
Handle your device with care. The following suggestions help you keep your de
- Keep the device dry. Precipitation, humidity, and all types of liquids or moisture can modify that corrode electronic circuits.
- Do not use or store the device in dusty or dirty areas.
- Do not store the device in high temperatures. High temperatures may damage or batteries.
- Do not store the device in cold temperatures. When the device warms to its n moisture can form inside the device and damage it.
- Do not open the device other than as instructed in the user guide.
- Do not drop, knock, or shake the device or the battery. Rough handling can b
- Do not use soft, lint-free cloths to clean the surface of the device.
- Do not paint the device. Paint can prevent proper operation.

6

Take care of your device
Handle your device with care. The following suggestions help you keep your de
- Keep the device dry. Precipitation, humidity, and all types of liquids or moistur corrode that corrode electronic circuits.
- Do not use or store the device in dusty or dirty areas.
- Do not store the device in high temperatures. High temperatures may damag or batteries.
- Do not store the device in cold temperatures. When the device warms to its n moisture can form inside the device and damage it.
- Do not open the device other than as instructed in the user guide.
- Do not drop, knock, or shake the device or the battery. Rough handling can b
- Do not use soft, lint-free cloths to clean the surface of the device.
- Do not paint the device. Paint can prevent proper operation.

Recycle
Always return your used electronic products, batteries, and packaging materials to dedicated collection points. This way you help prevent uncontrolled waste disposal and promote the recycling of materials. Disposal of electronic products contains a lot of valuable materials, including metal such as copper, aluminum, steel, and magnesium and precious metals such as gold, silver, and palladium. Disposal of the device can be economical as well as energy.

Crossed-out wheelie bin symbol
The crossed-out wheelie bin symbol on your product, battery, literature, or packaging means that at the end of their life, all electrical and electronic products and batteries must be taken to separate collection at the end of their working life.
Do not dispose of these products as unsorted municipal waste. Use them for recycling. For info on your nearest recycling point, check with your local waste authority.

7

Battery info
Your device uses an internal, non-removable, rechargeable battery. Do not attempt to remove the battery, as you may damage the device. The battery can be charged and discharged hundreds of times, but it will eventually wear out. Charging time can vary depending on device capability.

Battery safety
When unused, a fully charged battery will lose its charge over time. Always keep the battery between 15°C and 25°C (59°F and 77°F) for optimal performance. Extreme temperatures reduce the capacity and lifetime of the battery. A device may temporarily stop working if its battery is too hot or too cold.
Do not dispose of batteries in a fire as they may explode. Obey local regulations. Recycle when possible. Do not dispose as household waste. Use the battery for its intended purpose only.
Do not use any charger or battery that is damaged in any way. Do not short-circuit the battery or expose it to other hazard, and may void any warranty. If you believe the battery is damaged, take it to a service center or your local shop before continuing to use it. Never use a damaged battery. Do not charge your device during a lightning storm.

Implanted medical devices
To avoid potential interference, manufacturers of implanted medical devices recommend a minimum separation of 15.3 centimeters (6 inches) between a wireless device and the implanted medical device. Persons who have such devices should:
- Always keep the wireless device more than 15.3 centimeters (6 inches) from the medical device.
- Not carry the wireless device in a breast pocket.
- Switch the wireless device off if there is reason to suspect that interference is taking place.
- Follow the manufacturer directions for the implanted medical device.

If you have any questions about using your wireless device with an implanted medical device, consult your health care provider.

8

Copyrights and other notices
The availability of products, features, apps, and services may vary by region. For more info, contact your dealer or your service provider. This device may contain commodities, technology or software subject to export laws and regulations from the US and other countries. Diversion contrary to law is prohibited.
The contents of this document are provided "as is". Except as required by applicable law, no warranties of any kind, either express or implied, including, but not limited to, the implied warranties of merchantability and fitness for a particular purpose, are made in relation to the accuracy, reliability or contents of this document. HMD Global reserves the right to revise this document or withdraw it at any time without prior notice.
Reproduction, transfer, distribution or storage of part or all of the contents in this document in any form without the prior written permission of HMD Global is prohibited. HMD Global operates a policy of continuous development. HMD Global reserves the right to make changes and improvements to any of the products described in this document without prior notice.
Nokia Corporation, Karaportti 3, 02610 Espoo, Finland. HMD Global Oy, Karaportti 3, 02610 Espoo, Finland. HMD Global Privacy Policy available at https://www.nokia.com/phones/privacy available for your use at this device.
To the extent that this product is built-in, please return it to the store where you purchased it with your proof of purchase. For more information on this or other products please visit http://www.nokia.com/phones/support.
© 2021 HMD Global. All rights reserved. HMD Global Oy is the exclusive licensee of the Nokia brand for phones & tablets. Nokia is a registered trademark of Nokia Corporation.
Other product and company names mentioned herein may be trademarks or trade names of their respective owners.

Declaration of Conformity
Hereby, HMD Global Oy declares that this product is in compliance with the essential requirements and other relevant provisions of Directive 2014/53/EU. A copy of the Declaration of Conformity can be found at www.nokia.com/phones/declaration_of_conformity.

9

FCC Notice to Users

This equipment has been tested and found to comply with the limits for a Class B digital device, pursuant to part 15 of the FCC Rules. These limits aredesigned to provide reasonable protection against harmful interference in aresidential installation. This equipment generates uses and can radiate radio frequency energy and, if not installed and used in accordance with the instructions, may cause harmful interference to radio communications. However, there is no guarantee that interference will not occur in a particular installation. If this equipment does cause harmful interference to radio or television reception, which can be determined by turning the equipment off and on, the user is encouraged to try to correct the interference by one or more of the following measures:

- Reorient or relocate the receiving antenna.
- Increase the separation between the equipment and receiver.
-Connect the equipment into an outlet on a circuit different from that to which the receiver is connected.
-Consult the dealer or an experienced radio/TV technician for help

Changes or modifications not expressly approved by the party responsible for compliance could void the user's authority to operate the equipment.

This device complies with Part 15 of the FCC Rules. Operation is subject to the following two conditions:
(1) this device may not cause harmful interference, and (2) this device must accept any interference received, including interference that may cause undesired operation.

10

Industry Canada Notice to Users
CAN ICES-3 (B)/NMB-3(B) This device meets the IC requirements.

This device contains licence-exempt transmitter(s)/receiver(s) that comply with Innovation, Science and Economic Development Canada's licence-exempt RSS(s). Operation is subject to the following two conditions:
(1) This device may not cause interference.
(2) This device must accept any interference, including interference that may cause undesired operation of the device.

L'émetteur/récepteur exempt de licence contenu dans le présent appareil est conforme aux CNR d'Innovation, Sciences et Développement économique Canada applicables aux appareils radio exempts de licence. L'exploitation est autorisée aux deux conditions suivantes :
(1) L' appareil ne doit pas produire de brouillage;
(2) L' appareil doit accepter tout brouillage radioélectrique subi, même si le brouillage est susceptible d' en compromettre le fonctionnement.

11

SIZE:85X85MM

(EN)QSG_Nokia -TWS-821W_V1_20210811

Pantone 296C