1. External Photograph of EUT

Brand Name: Nokia / Model Name: TA-1179

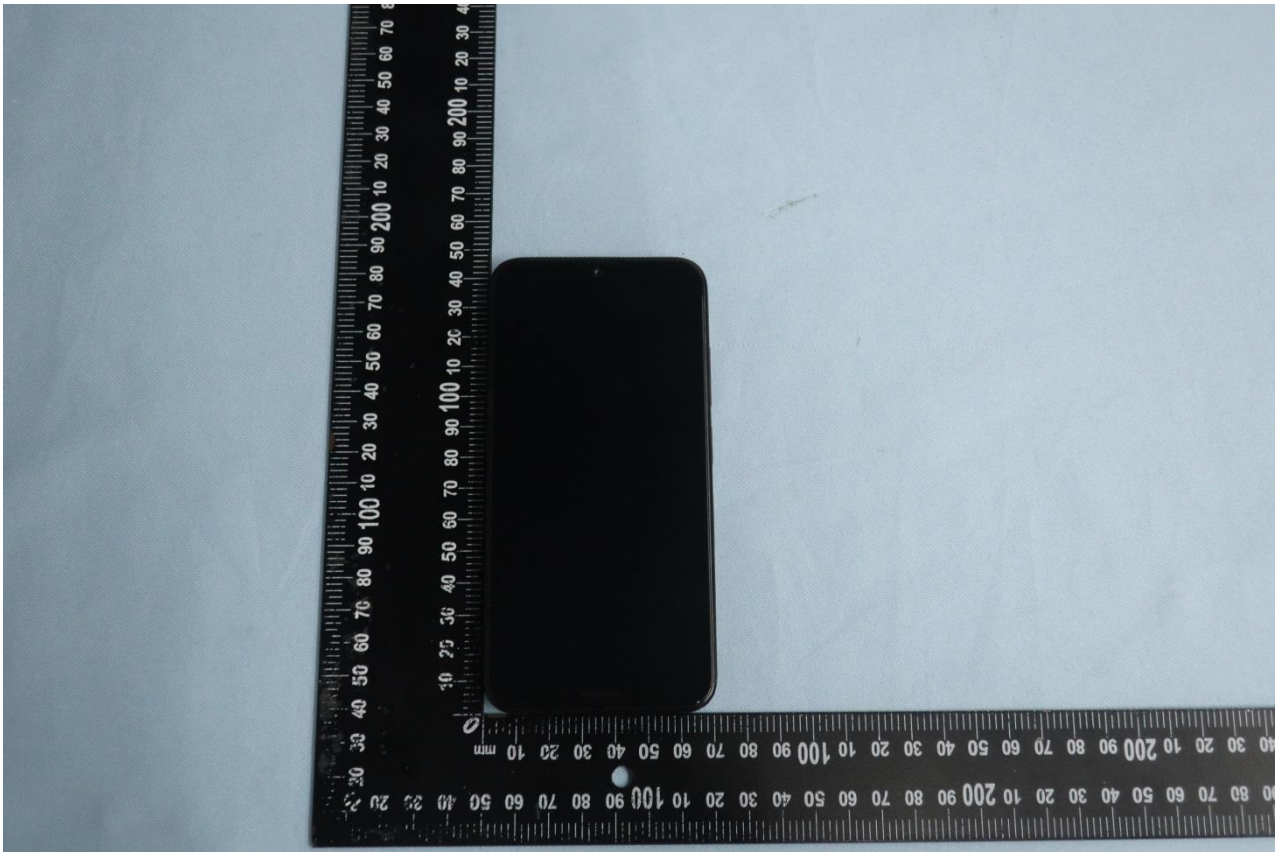

Brand Name: Nokia / Model Name: TA-1179

Brand Name: Nokia / Model Name: TA-1179

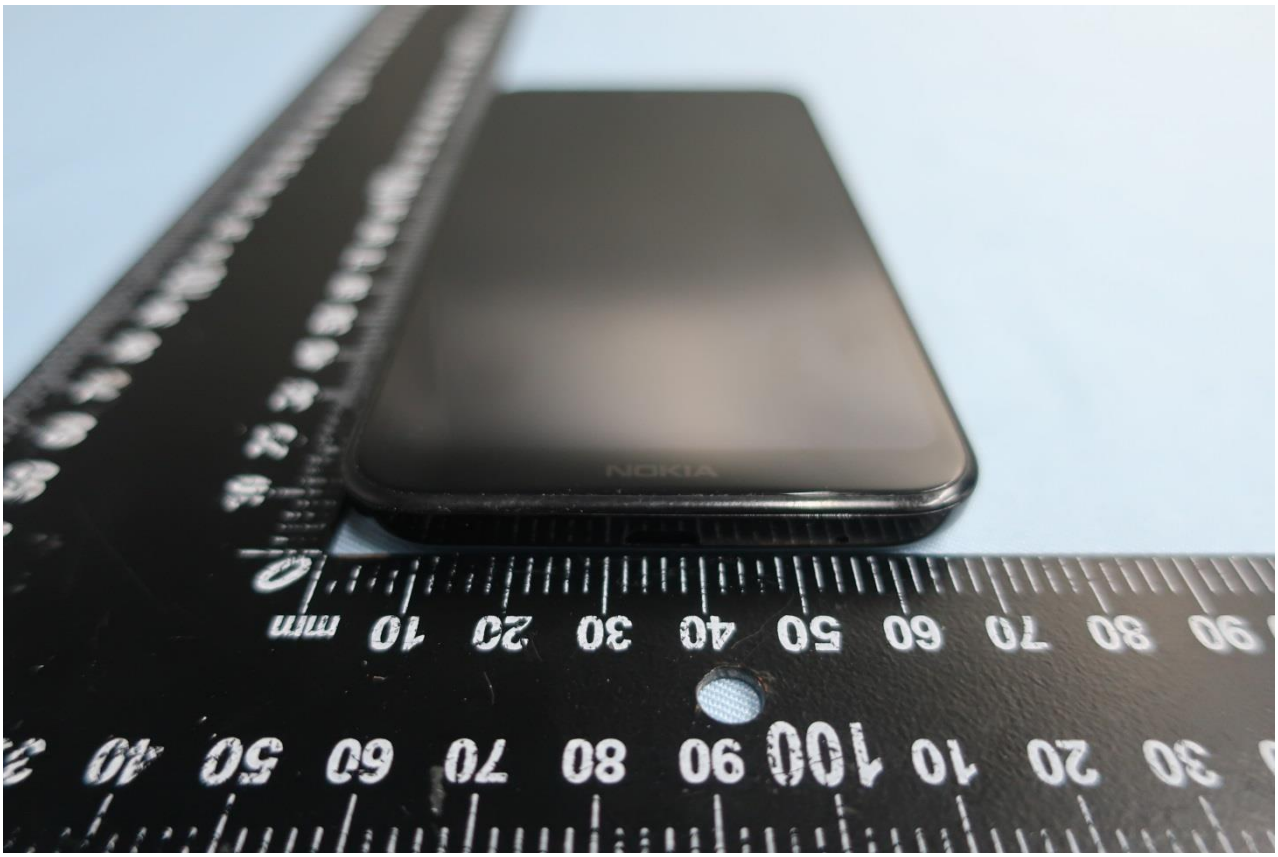

Brand Name: Nokia / Model Name: TA-1179

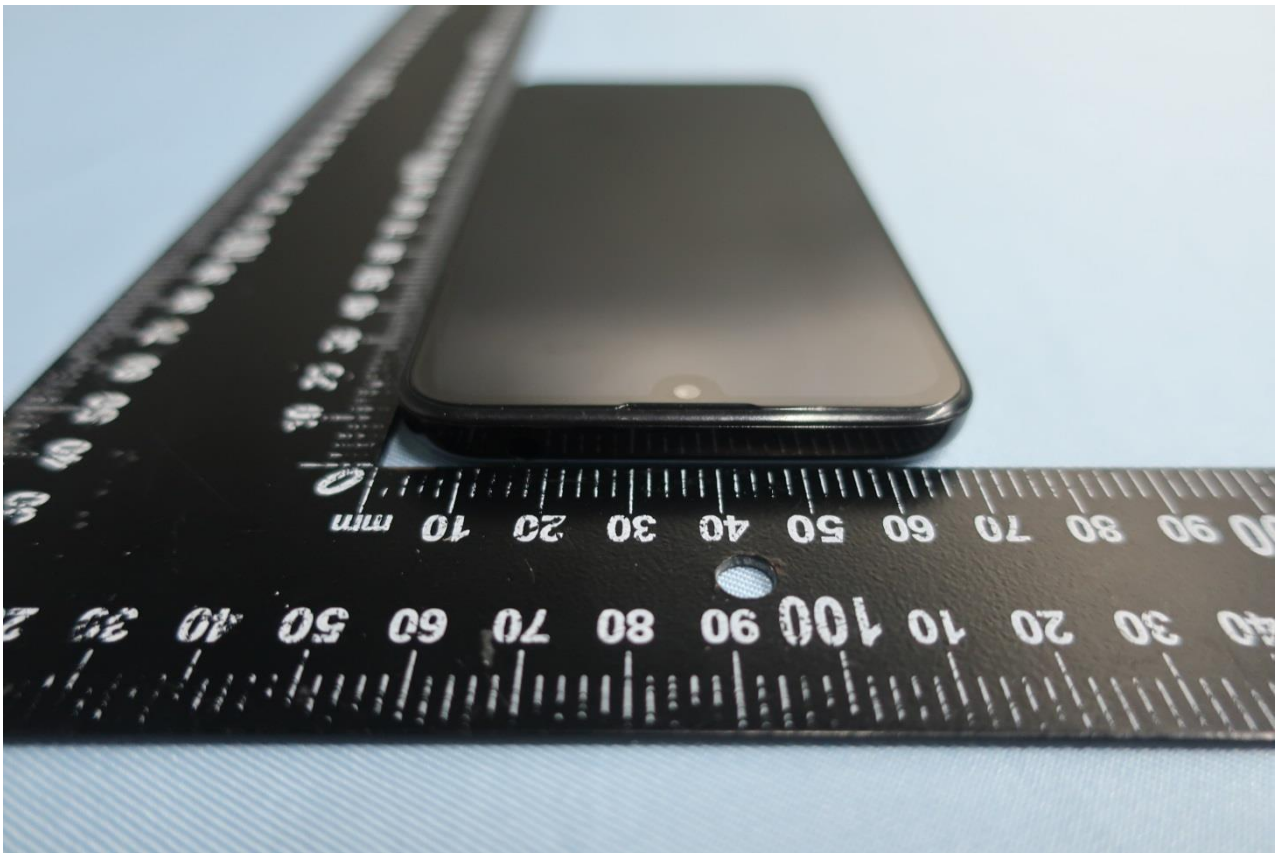

Brand Name: Nokia / Model Name: TA-1179

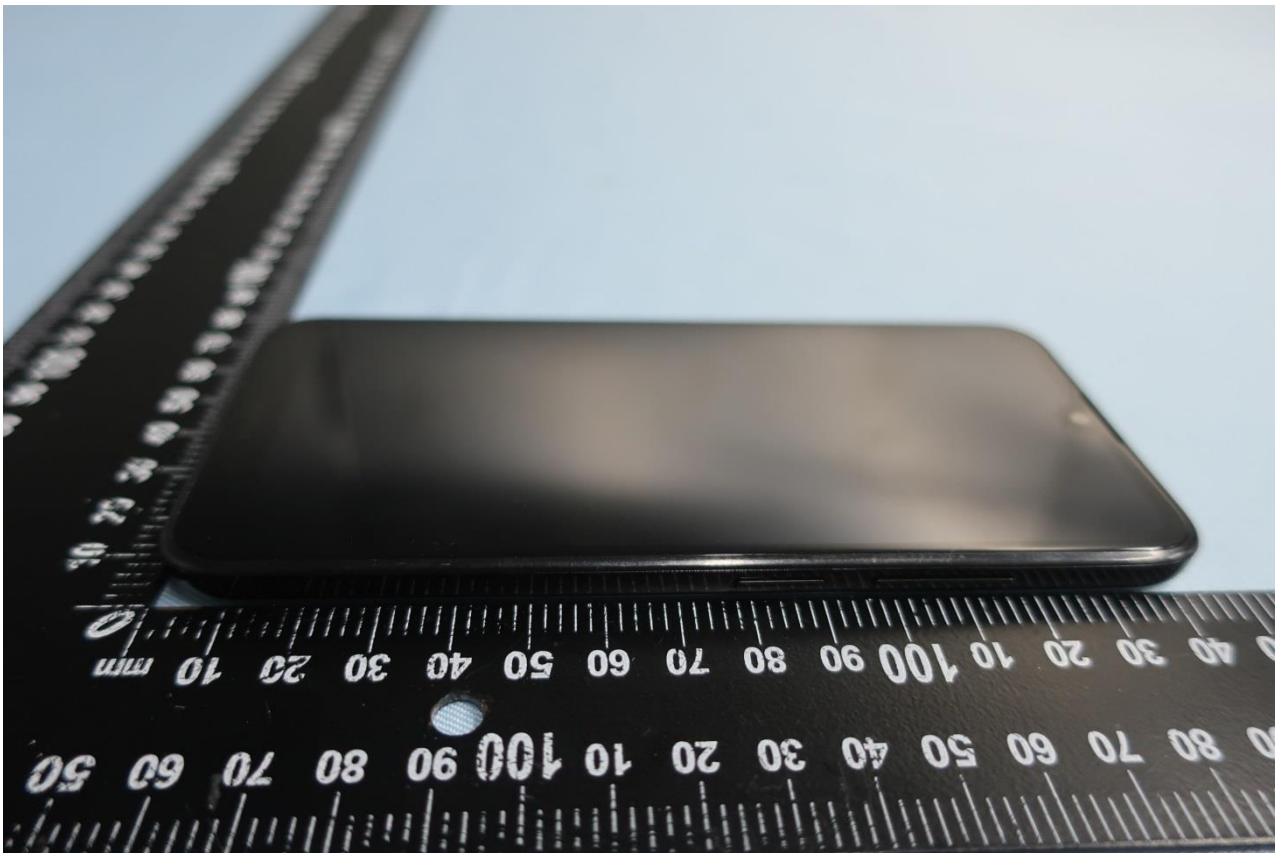

Brand Name: Nokia / Model Name: TA-1179

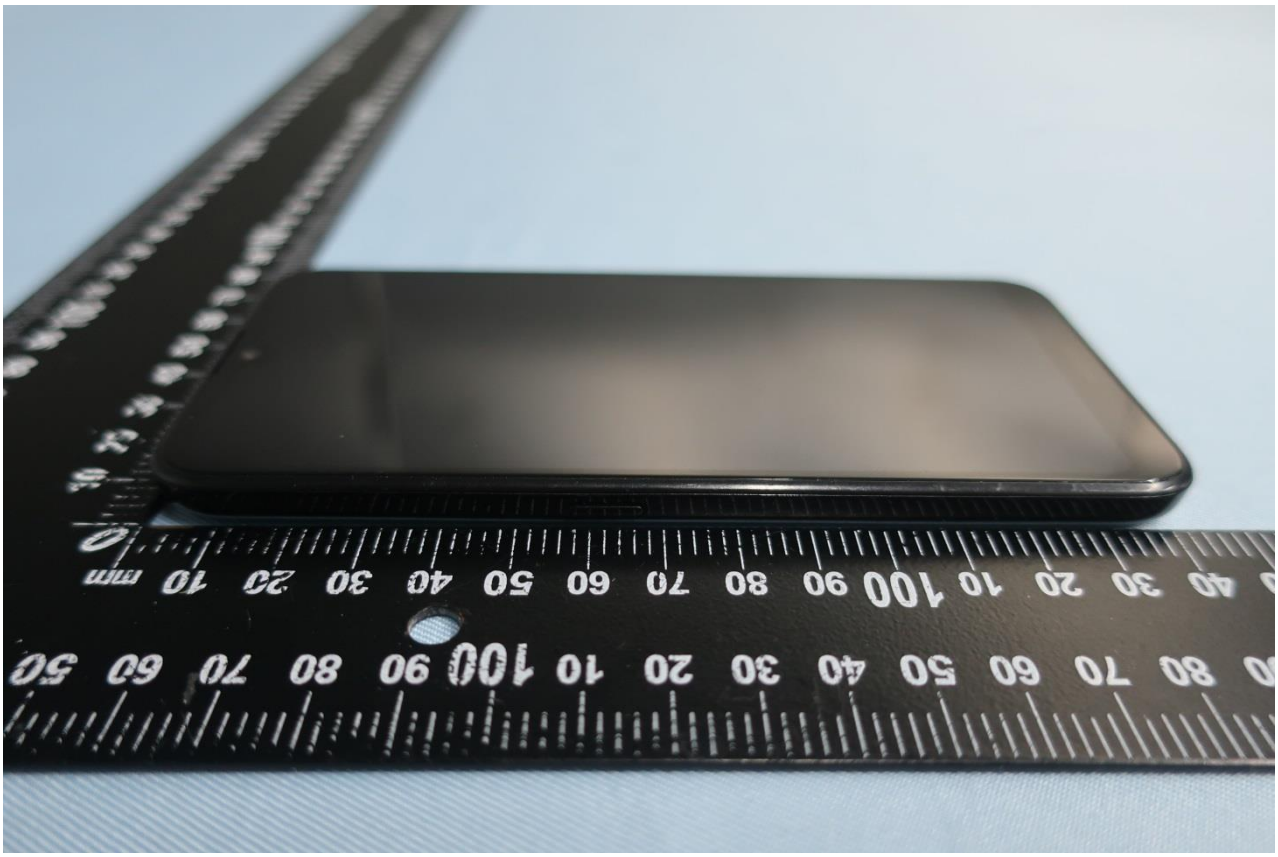

2. Photograph of Accessory

Brand Name: Nokia / Model Name: TA-1179

List of Accessory:

Specification of Accessory				
AC Adapter	**Brand Name**	NOKIA	**Model Name**	CH-51U
	Power Rating	I/P: 100-240 Vac, 50/60Hz, 0.2A, O/P: 5Vdc,1A;		
Battery 1	**Brand Name**	NOKIA	**Model Name**	HQ510
	Power Rating	3.85Vdc,2920mAh	**Type**	Li-ion, Polymer
Battery 2	**Brand Name**	NOKIA	**Model Name**	HQ510
	Power Rating	3.85Vdc,2920mAh	**Type**	Li-ion, Polymer
USB Cable	**Brand Name**	Li Qi	**Model Name**	L28B-051000100
	Signal Line Type	1.0 meter, shielded cable, without ferrite core		
Earphone	**Brand Name**	NOKIA	**Model Name**	HF-B1128-B
	Signal Line Type	1.52meter, non-shielded cable, without ferrite core		

Remark: For accessories equipped with this EUT, please refer to the following photos.

Brand Name: Nokia / Model Name: TA-1179

Brand Name: Nokia / Model Name: TA-1179

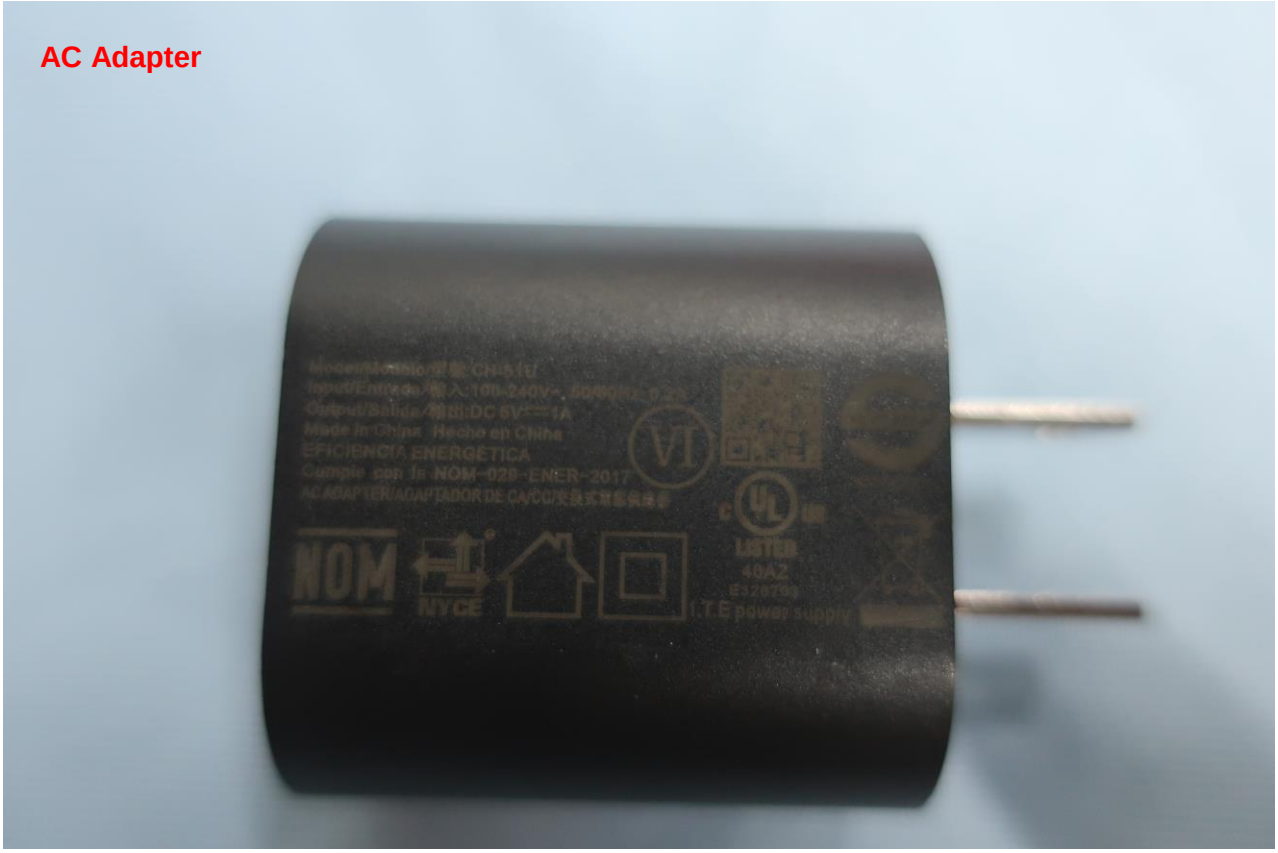

Brand Name: Nokia / Model Name: TA-1179

Brand Name: Nokia / Model Name: TA-1179

Brand Name: Nokia / Model Name: TA-1179

Brand Name: Nokia / Model Name: TA-1179