1. External Photograph of EUT

Brand Name: Nokia; Model Name: TA-1222

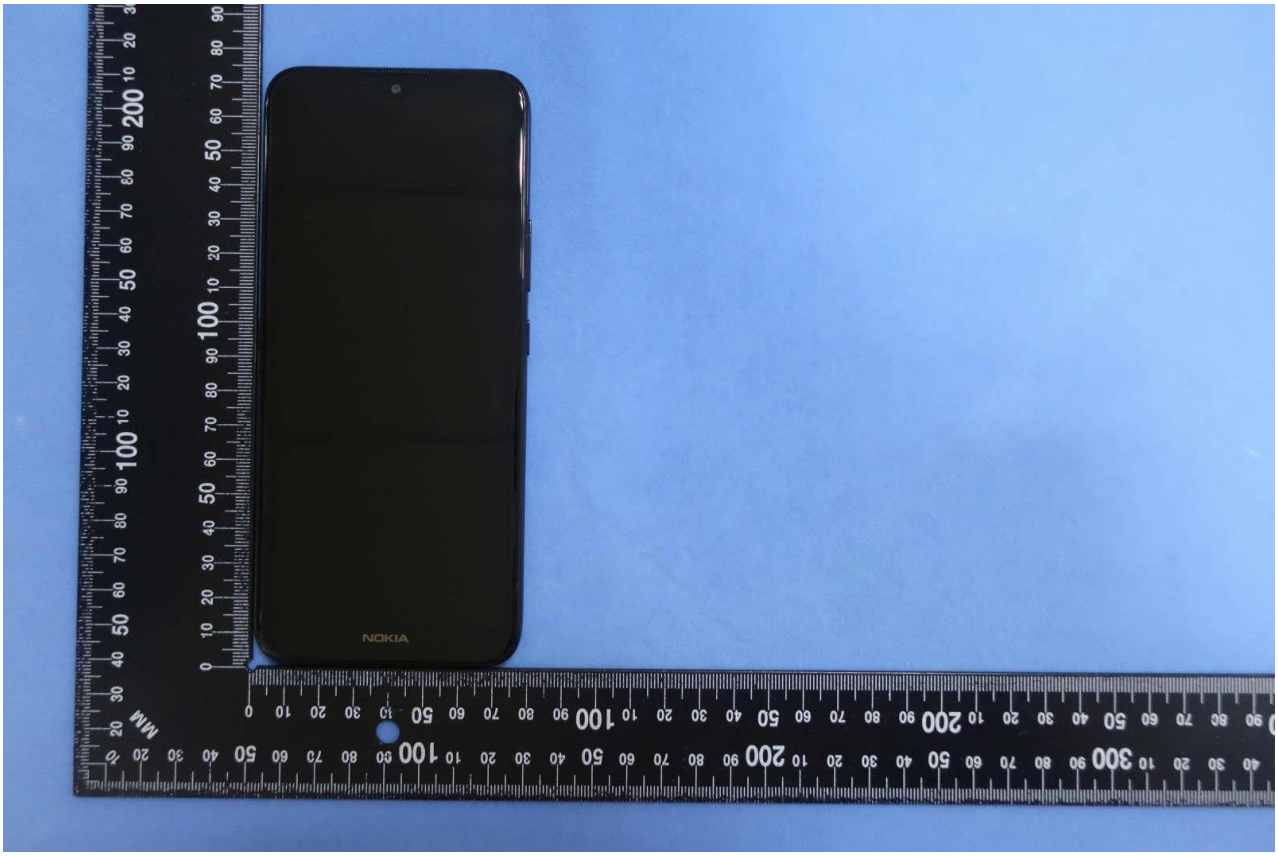

Brand Name: Nokia; Model Name: TA-1222

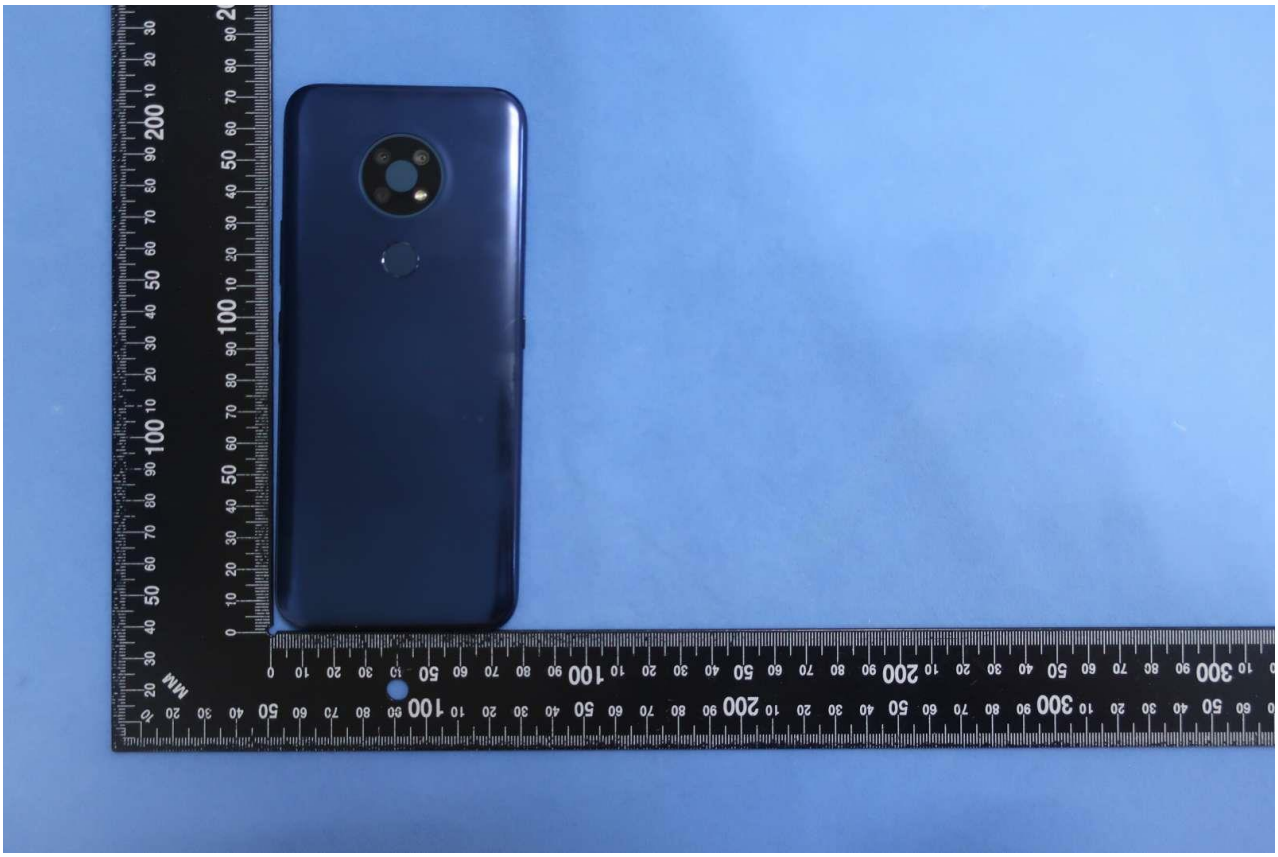

Brand Name: Nokia; Model Name: TA-1222

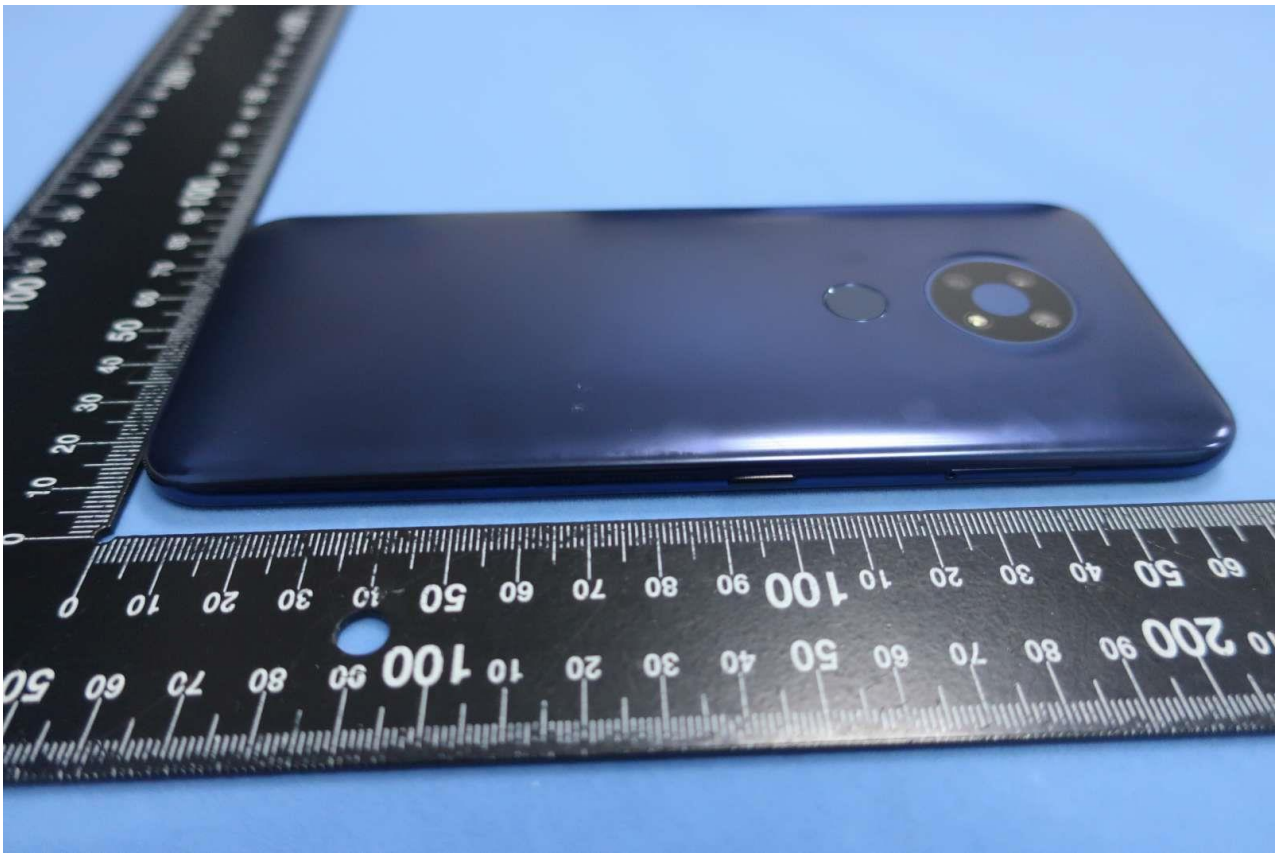

Brand Name: Nokia; Model Name: TA-1222

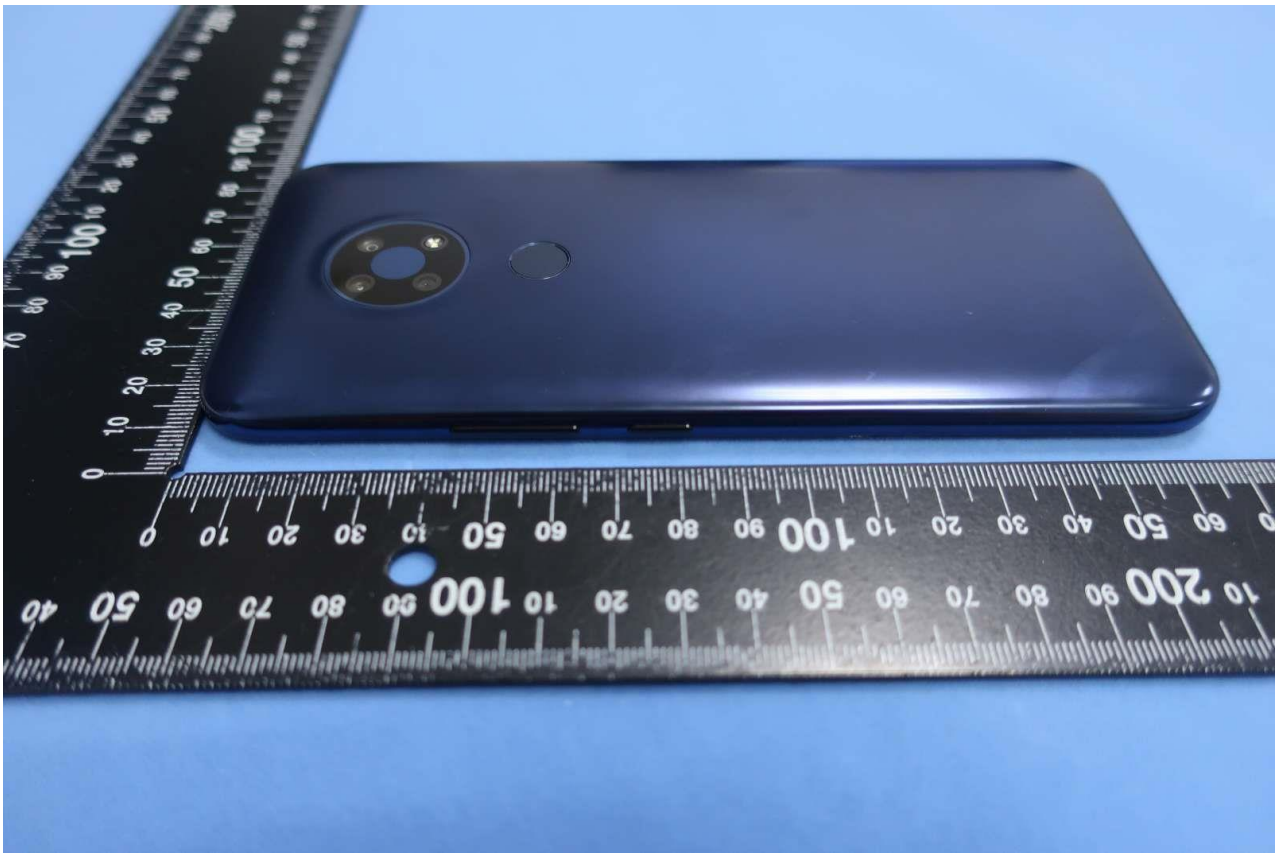

Brand Name: Nokia; Model Name: TA-1222

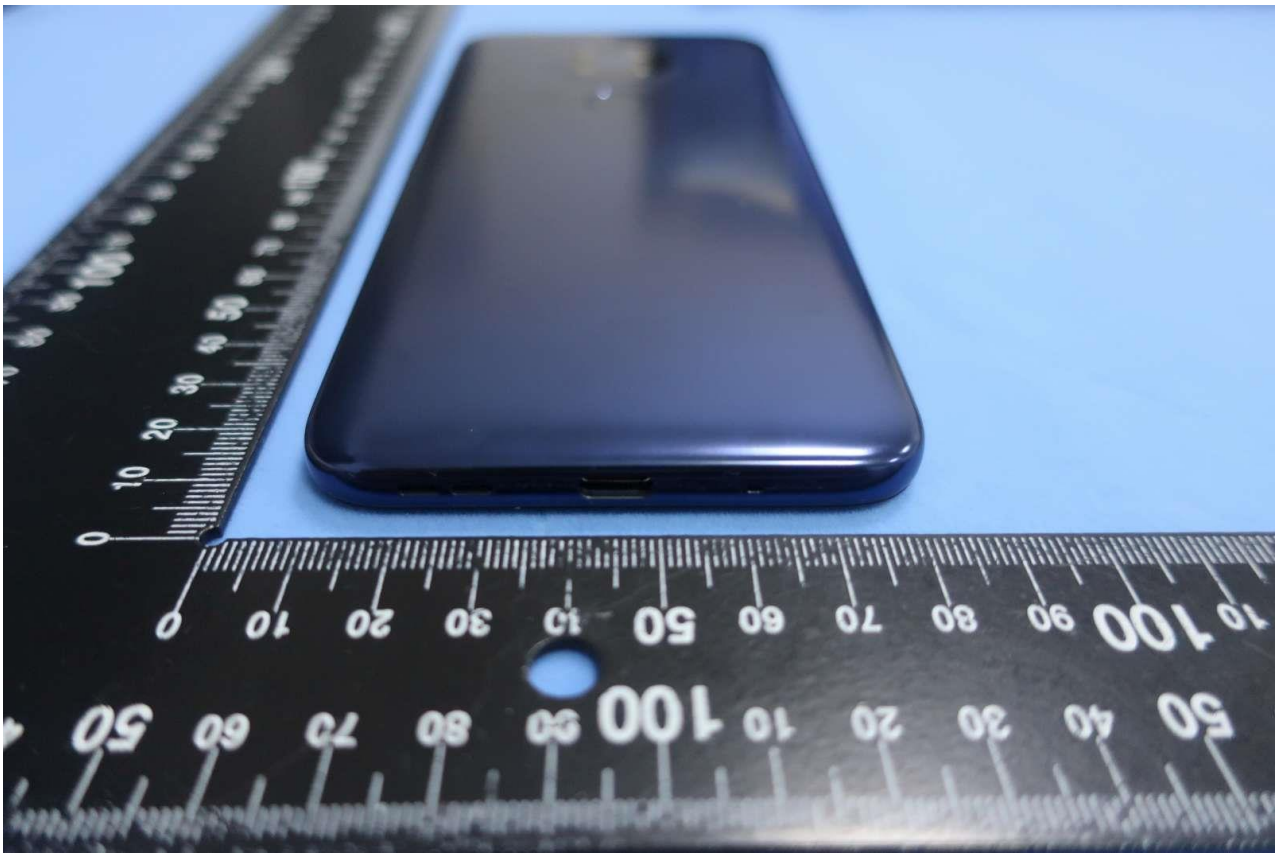

Brand Name: Nokia; Model Name: TA-1222

2. Photograph of Accessory

Brand Name: Nokia; Model Name: TA-1222

List of Accessory:

Specification of Accessory				
AC Adapter	**Brand Name**	NOKIA	**Model Name**	PA-US5V2A-036
	Power Rating	I/P:100~240V, 0.5A; O/P: 5V-2A		
Battery	**Brand Name**	NOKIA	**Model Name**	WT240
	Power Rating	3.85V, 3920mAh (Rated)	**Type**	Li-ion
USB Cable	**Brand Name**	N/A	**Model Name**	N/A
	Signal Line	1.0 meter, shielded cable, without ferrite core		

Remark: For accessories equipped with this EUT, please refer to the following photos.

Brand Name: Nokia; Model Name: TA-1222

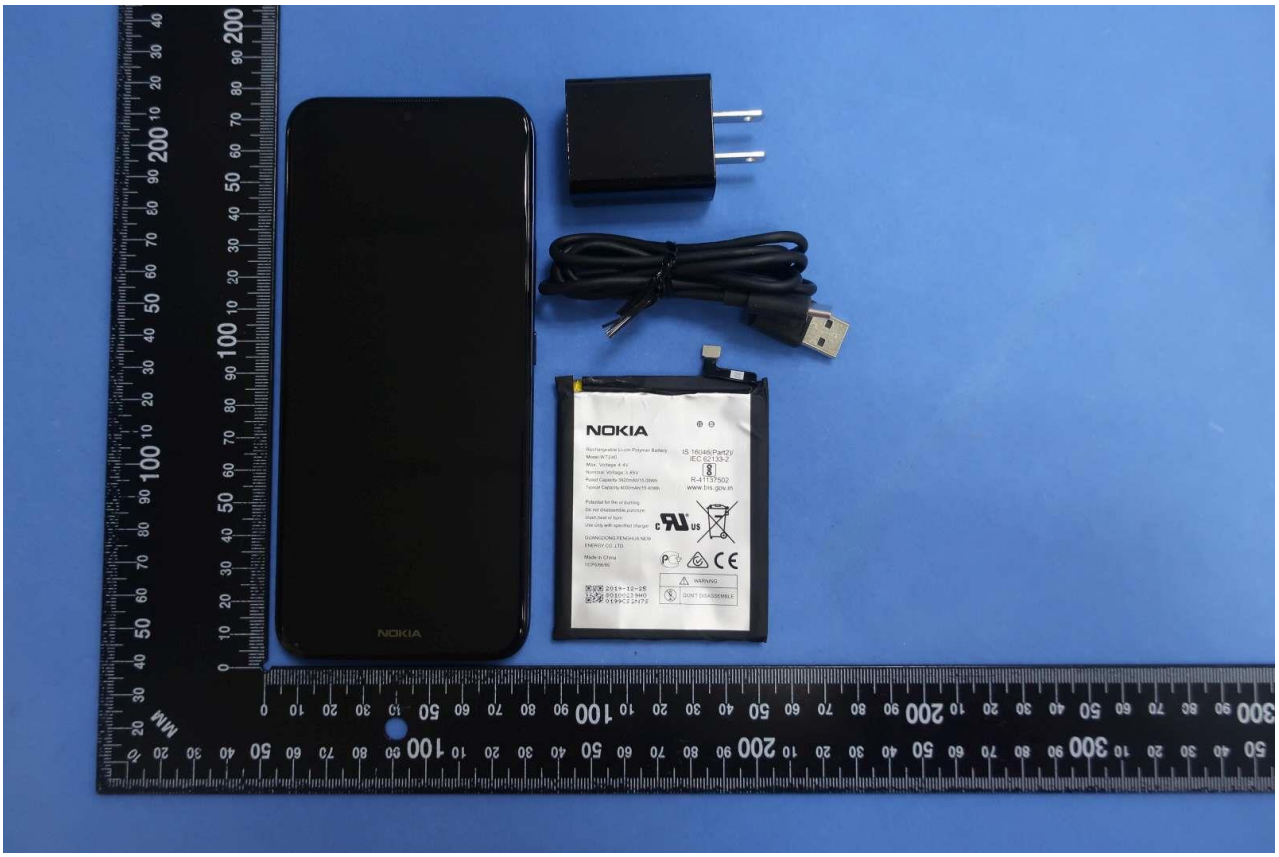

Brand Name: Nokia; Model Name: TA-1222

Brand Name: Nokia; Model Name: TA-1222

Brand Name: Nokia; Model Name: TA-1222

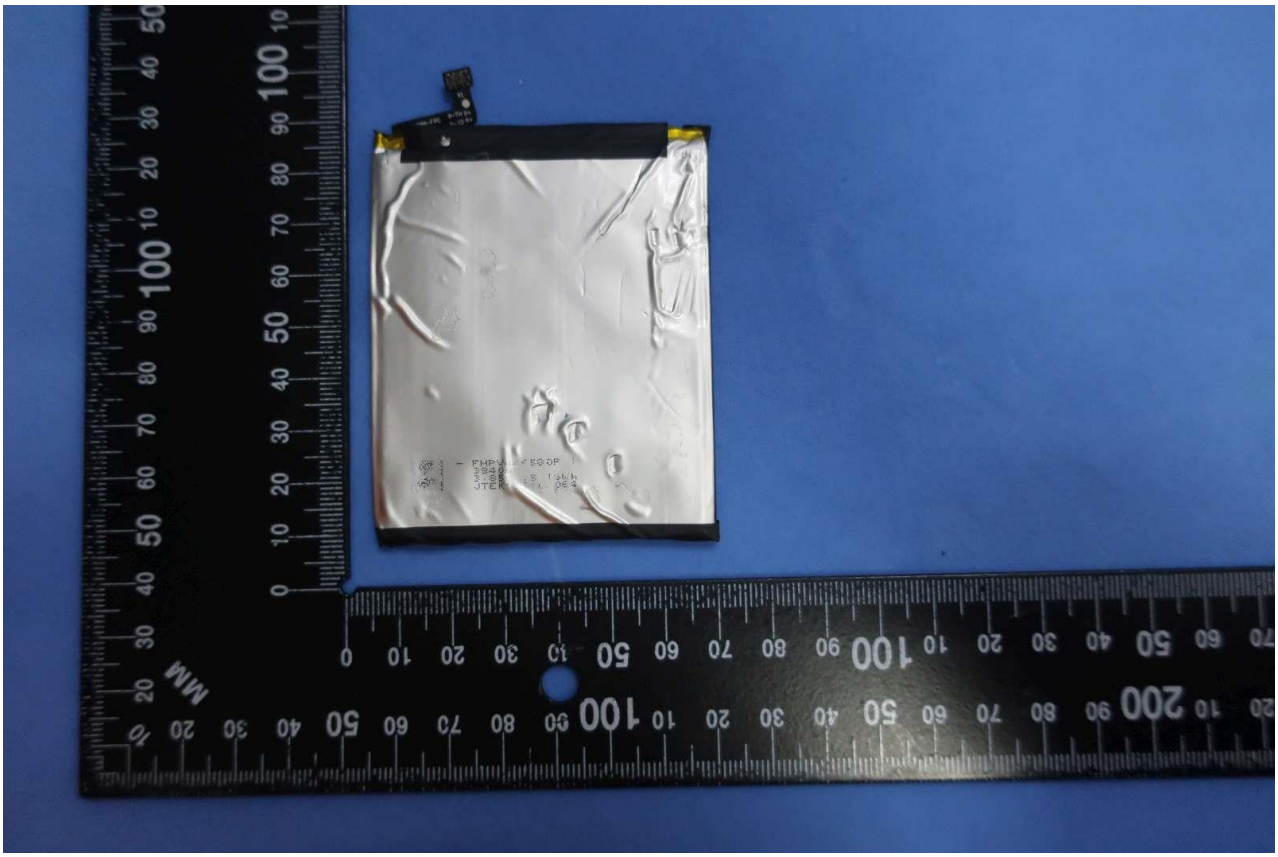
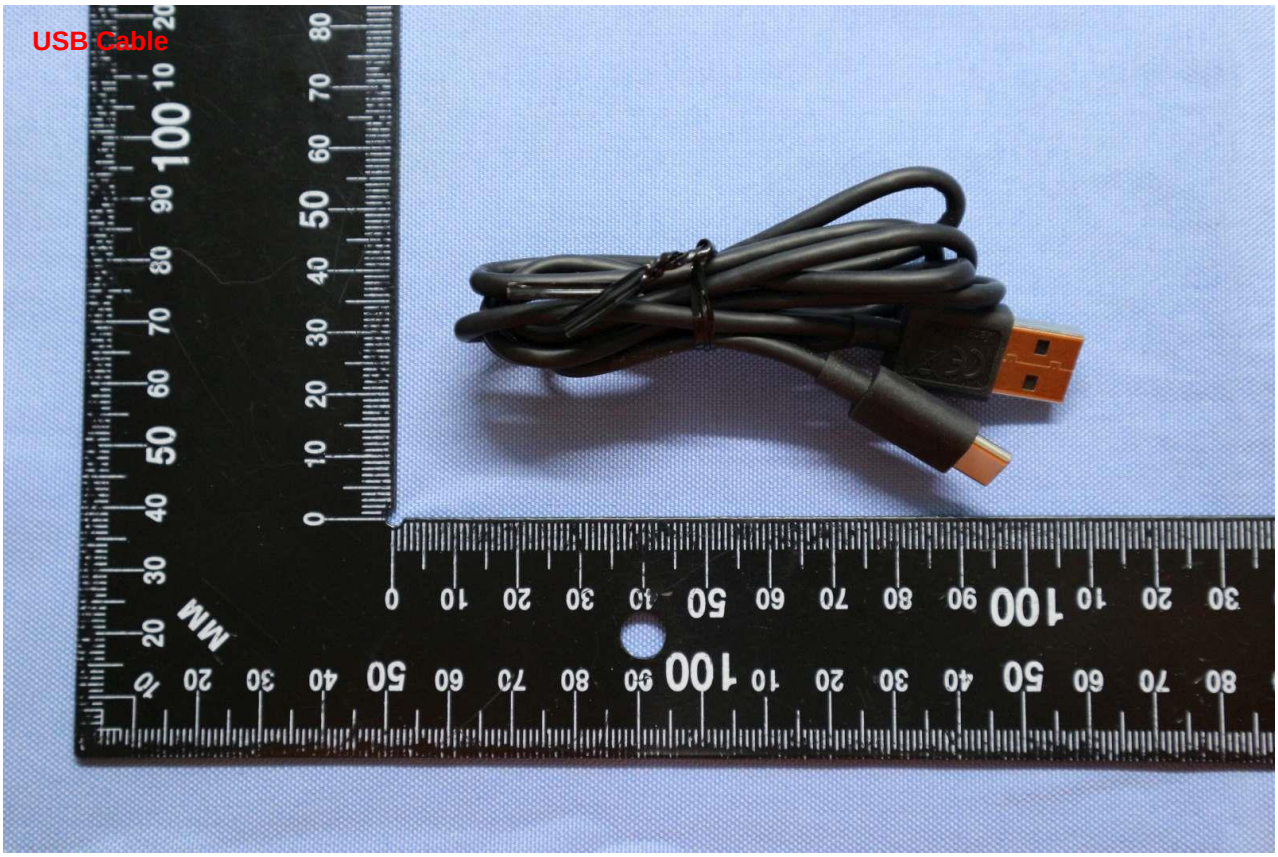
Brand Name: Nokia; Model Name: TA-1222