File FCC ID: 2AJQ7-CARTUNES

Please upload an exhibit that explains how does the TCB verify the new agent information:

1- Is the address of the agent a valid physical US mailing address (not a US post office box, not a virtual mailbox, not P.O. Boxes, not a vacant lot, not a public building, etc.)

- We have checked if the address exists in a real and potential building (Google maps) + official US register, after this verification and the evidence below we can guarantee the following:
  - ☑ not a US post office box
  - ☑ not a virtual mailbox
  - ☑ not P.O. Boxes
  - ☑ not a vacant lot
  - ☑ not a public building(note)

► We checked the FCC FRN Search based on the information provided by the grantee.

Registration Detail

FRN:	0025872284
Registration Date:	09/07/2016 10:26:00 PM
Last Updated:	
Entity Name:	QUEST USA CORP
Entity Type:	Federal Agency , Commission
Contact Organization:	
Contact Position:	Manager
Contact Name:	
Contact Address:	495 Flatbush Ave, Brooklyn, NY 11225, USA New York, NY 11225 United States
Contact Email:	
ContactPhone:	(718) 975-2586
ContactFax:	(718) 975-2586

On the official register from : https://apps.dos.ny.gov/publicInquiry/EntityDisplay

Entity Details

ENTITY NAME: QUEST USA CORP.
FOREIGN LEGAL NAME:
ENTITY TYPE: DOMESTIC BUSINESS CORPORATION
SECTIONOF LAW: 402 BCL - BUSINESS CORPORATION LAW
DATE OF INITIAL DOS FILING: 09/18/2013
EFFECTIVE DATE INITIAL FILING: 09/18/2013
FOREIGN FORMATION DATE:
COUNTY: KINGS
JURISDICTION: NEW YORK, UNITED STATES

DOS ID: 4460727
FICTITIOUS NAME:
DURATION DATE/LATEST DATE OF DISSOLUTION:
ENTITY STATUS: ACTIVE
REASON FOR STATUS:
INACTIVE DATE:
STATEMENT STATUS: CURRENT
NEXT STATEMENT DUE DATE: 09/30/2025
NFP CATEGORY:

< ENTITY DISPLAY | NAME HISTORY | FILING HISTORY | MERGER HISTORY | ASSUMED NAME HISTORY

Service of Process on the Secretary of State as Agent

The Post Office address to which the Secretary of State shall mail a copy of any process against the corporation served upon the Secretary of State by personal delivery:

Name: QUEST USA CORP.

Address: 495 FLATBUSH AVENUE, BROOKLYN, NY, UNITED STATES, 11225

In Google

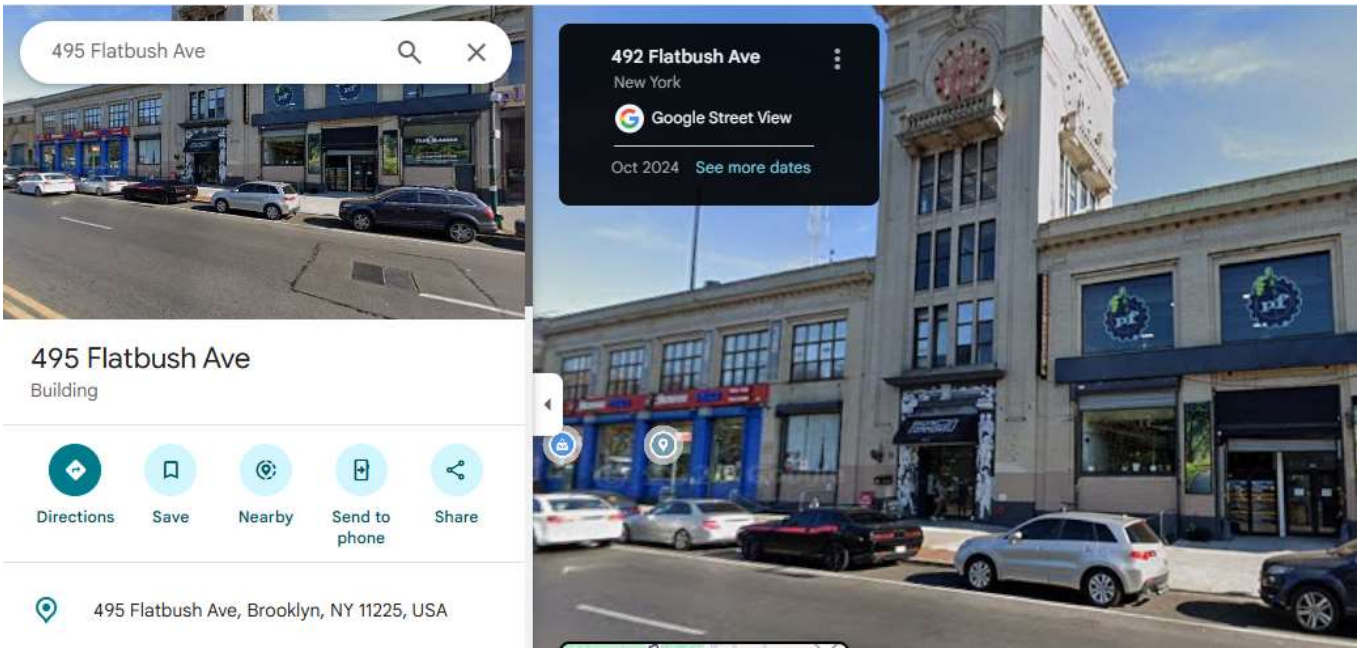
495 Flatbush Ave
495 Flatbush Ave
Building
Directions
Save
Nearby
Send to phone
Share
495 Flatbush Ave, Brooklyn, NY 11225, USA
492 Flatbush Ave
New York
Google Street View
Oct 2024
See more dates

► **<u>CONCLUSION by TCB:</u> The ASOP defined and provided by grantee is VALID and confirmed. Therefore the exhibit "C5266091_X23_Ed1_US_Agent_Letter" included in the file is ok.**

2- Is the agent physically located at that valid US address such that the agent can be legally served at that address?

☑ Yes , check above

3- Has the listed agent clearly agreed in writing to serve as the agent for the grantee at that address?

☑ Yes, it is included in the exhibit "C5266091_X23_Ed1_US_Agent_Letter"

[QUEST USA CORP] certifies that, as of the date of this filing of the application with the TCB, [QUEST USA CORP] is our designated US agent for service of process for the above referenced FCC ID. [QUEST USA CORP] accepts to maintain an agent for no less than one year after the grantee has terminated all marketing and importation or the conclusion of any commission related proceeding involving equipment. [QUEST USA CORP] accepts, as of the date of the filing of the application, the obligation of the designated US agent for service of process for the above reference FCC ID.

The US Agent for Service of Process is aware of and agrees to comply with the requirements outlined in the FCC Equipment Authorization Program, Report and Order FCC 22-84, and clause § 2.911.

The Applicant is aware of and agrees to comply with the requirements outlined in the FCC Equipment Authorization Program, Report and Order FCC 22-84, and clause § 2.911.

Date: 2026/08/07

Applicant's Name: Ikey Srour	**US Agent's Name: Ikey Srour**
Title: Manager	**Title: Manager**
Signature	**Signature**

>