Internal Photos of the EUT

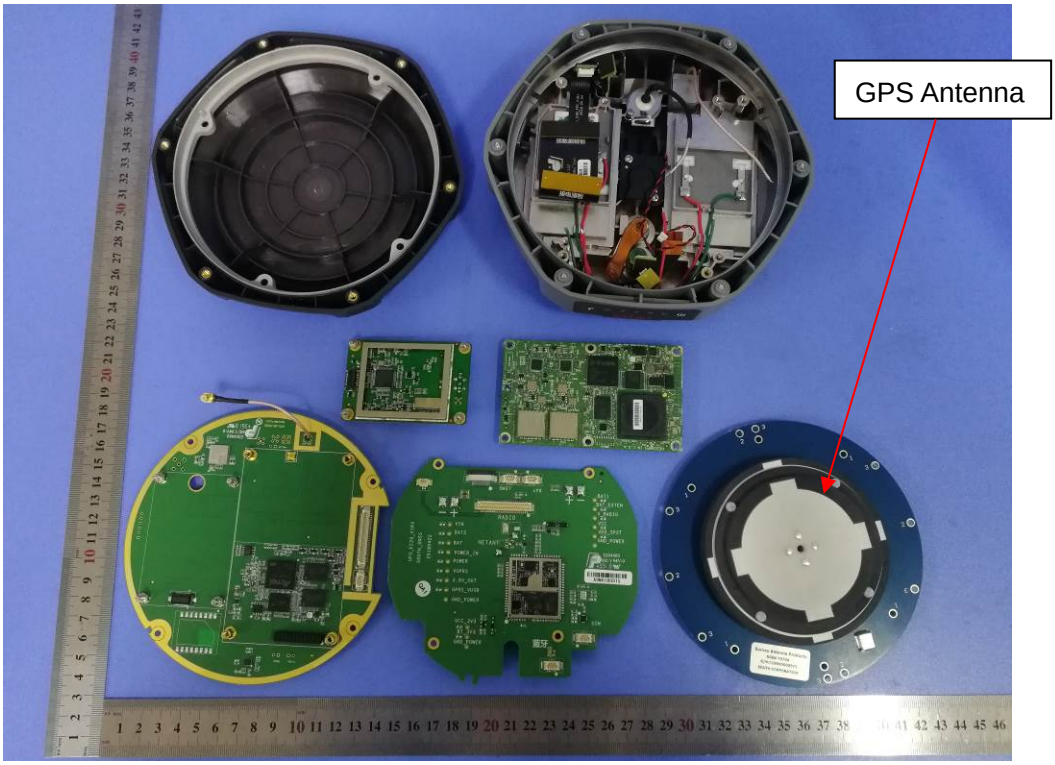

Fig.1

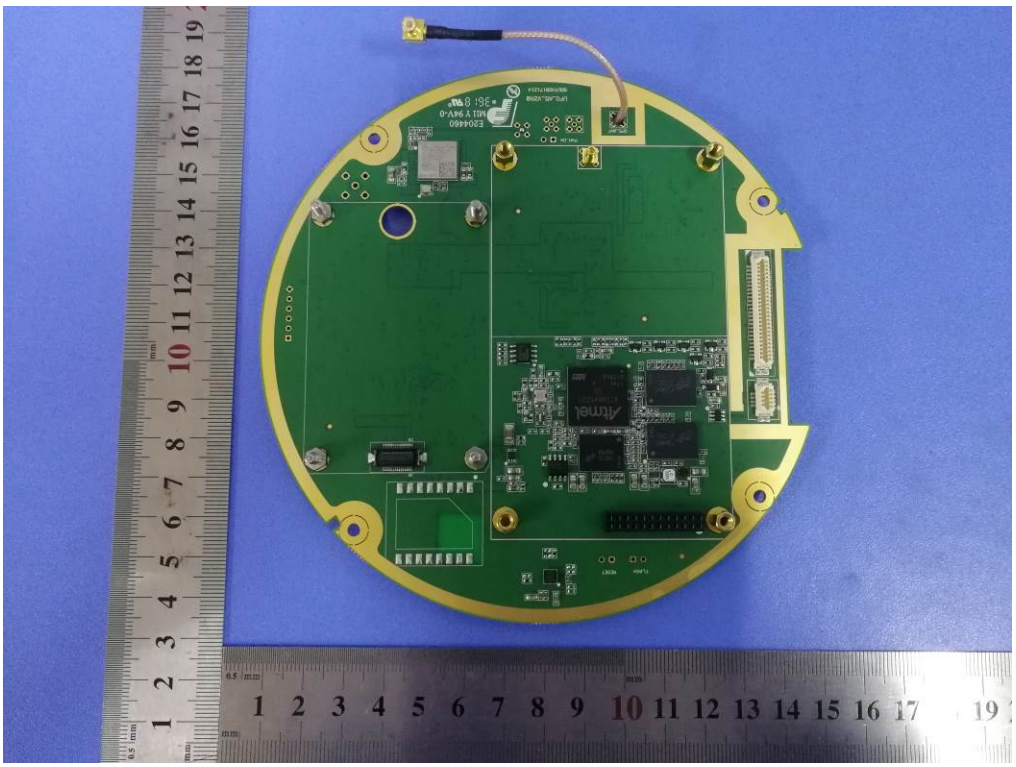

Fig.2

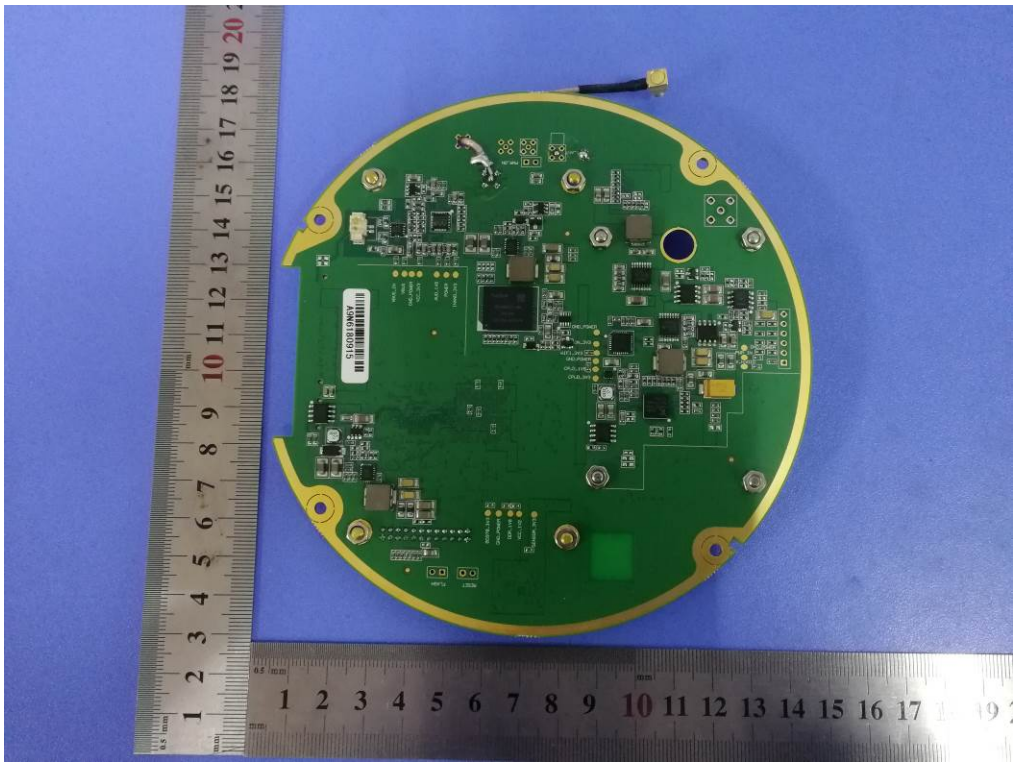

Fig.3

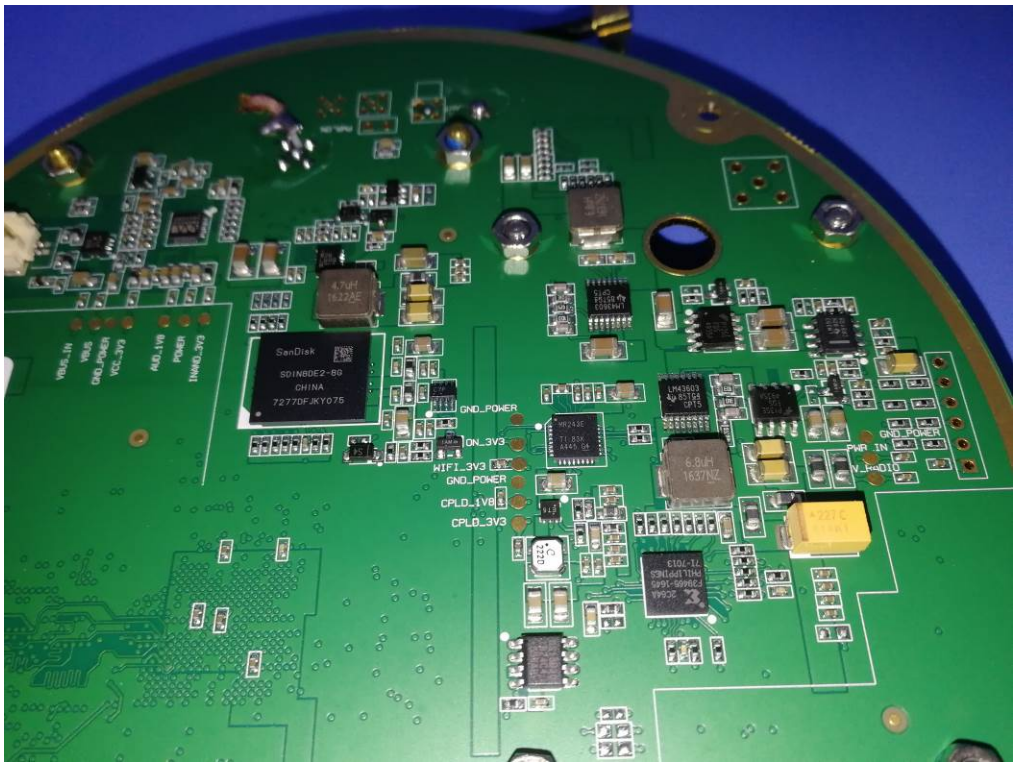
SanDisk
SDIN8DE2-8G
CHINA
GND_POWER
ON_3V3
WIFI_3V3
GND_POWER
CPLD_1V8
CPLD_3V3
GND_POWER
PWR_IN

Fig.4

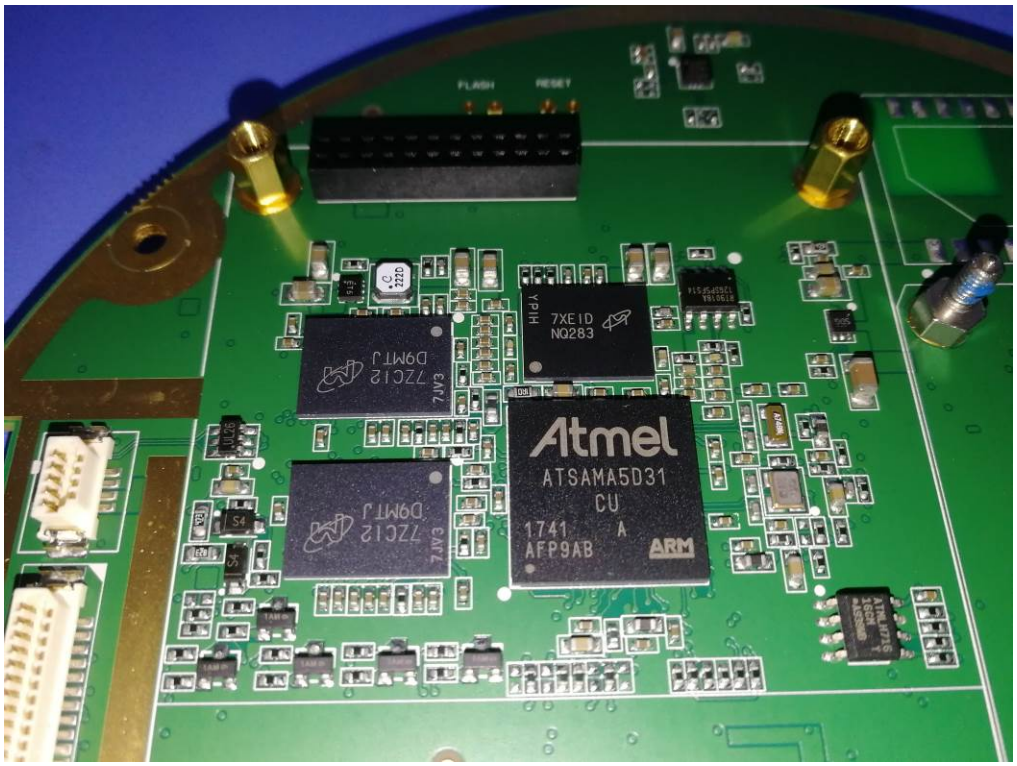
FLASH
RESET
Atmel
ATSAMA5D31
CU
1741 A
AFP9AB
ARM
7XE1D
NQ283
YPIH
7JV3
7ZC12
D9MTJ

Fig.5

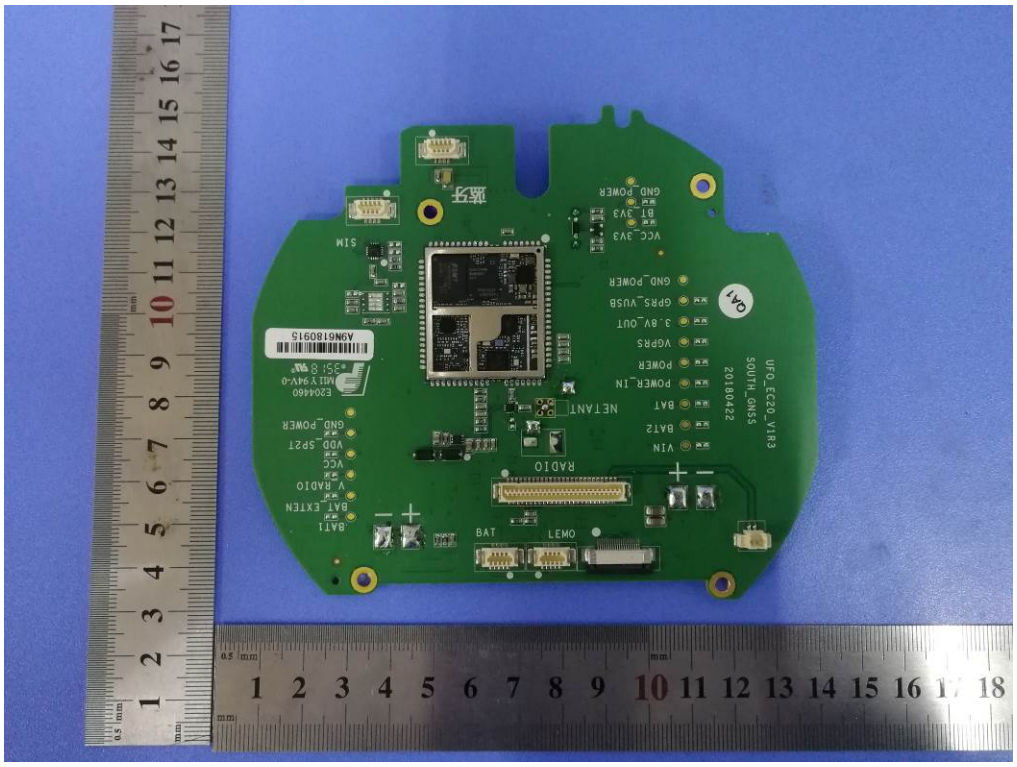
SIM
NETANT
RADIO
BAT
LEMO
UFO_EC20_V1R3
SOUTH_GNSS
20180422
GND_POWER
VCC_3V3
BT_3V3
GPRS_VUSB
3.8V_OUT
VGPRS
POWER
POWER_IN
BAT
BAT2
VIN
VDD_SP2T
VCC
V_RADIO
BAT_EXTEN
BAT1

Fig.6

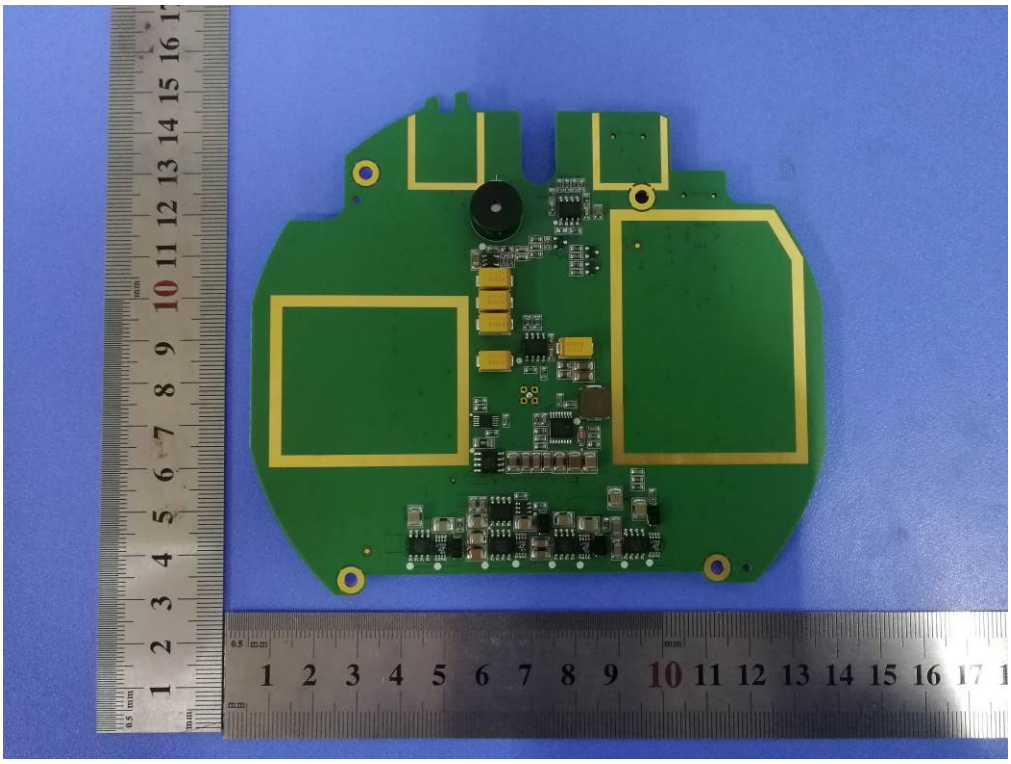

Fig.7

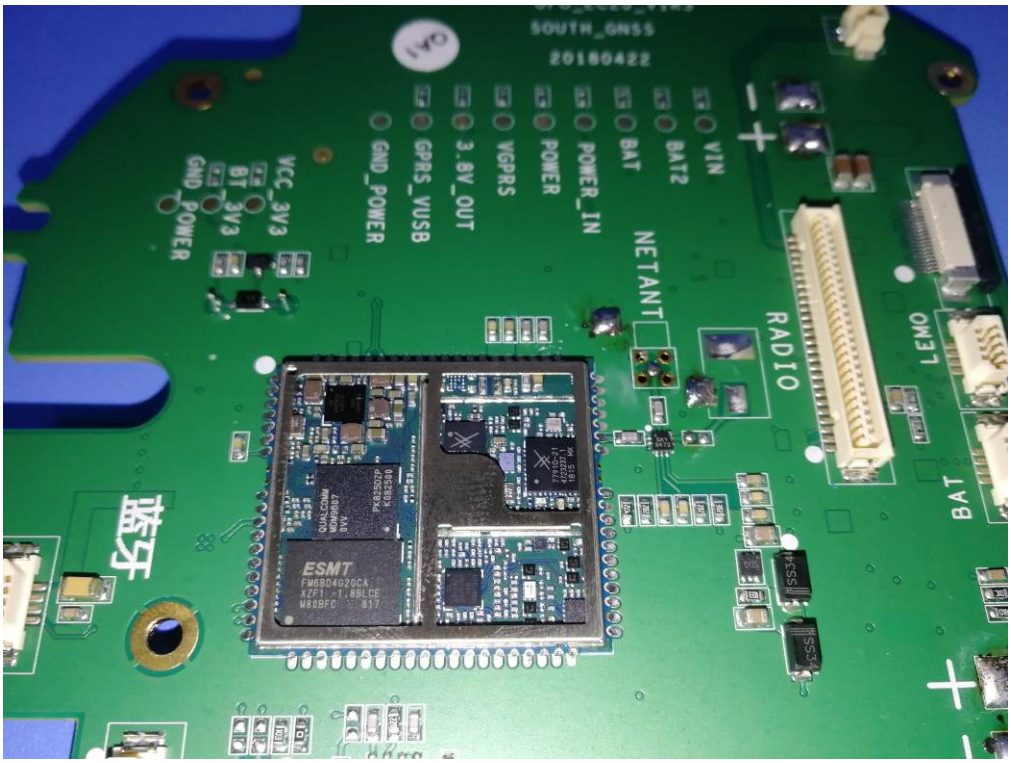
SOUTH_GNSS
20180422
VIN
BAT2
BAT
POWER_IN
POWER
VGPRS
3.8V_OUT
GPRS_VUSB
GND_POWER
VCC_3V3
BT_3V3
GND_POWER
NETANT
RADIO
LCMO
BAT
ESMT

Fig.8

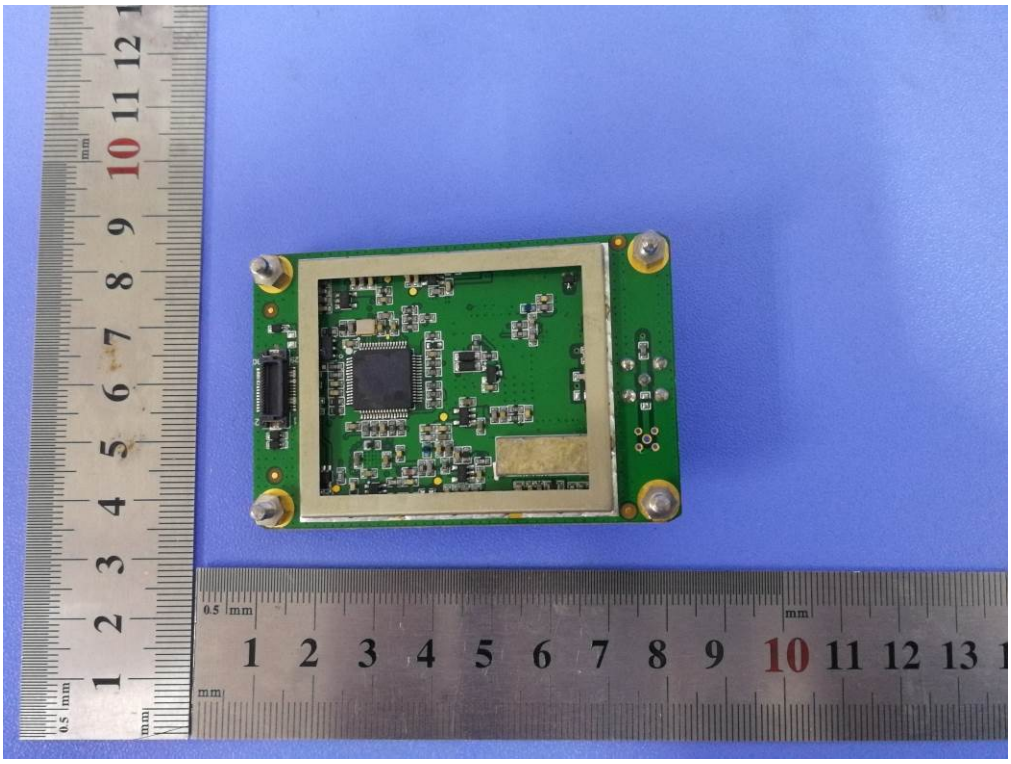

Fig.9

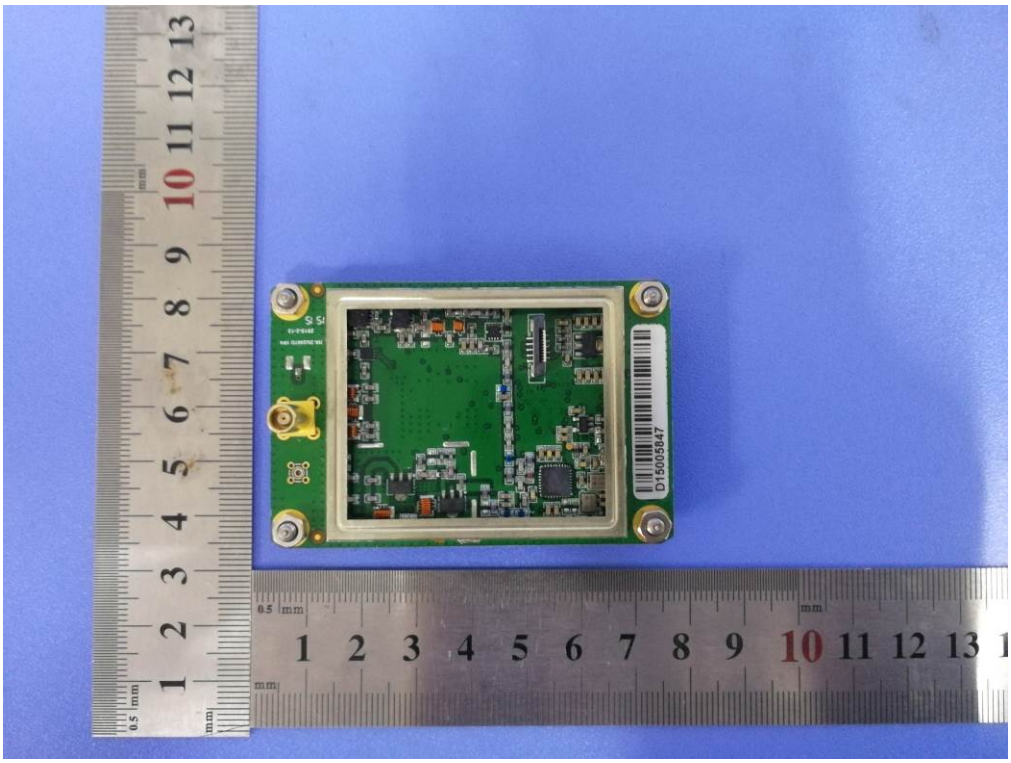

Fig.10

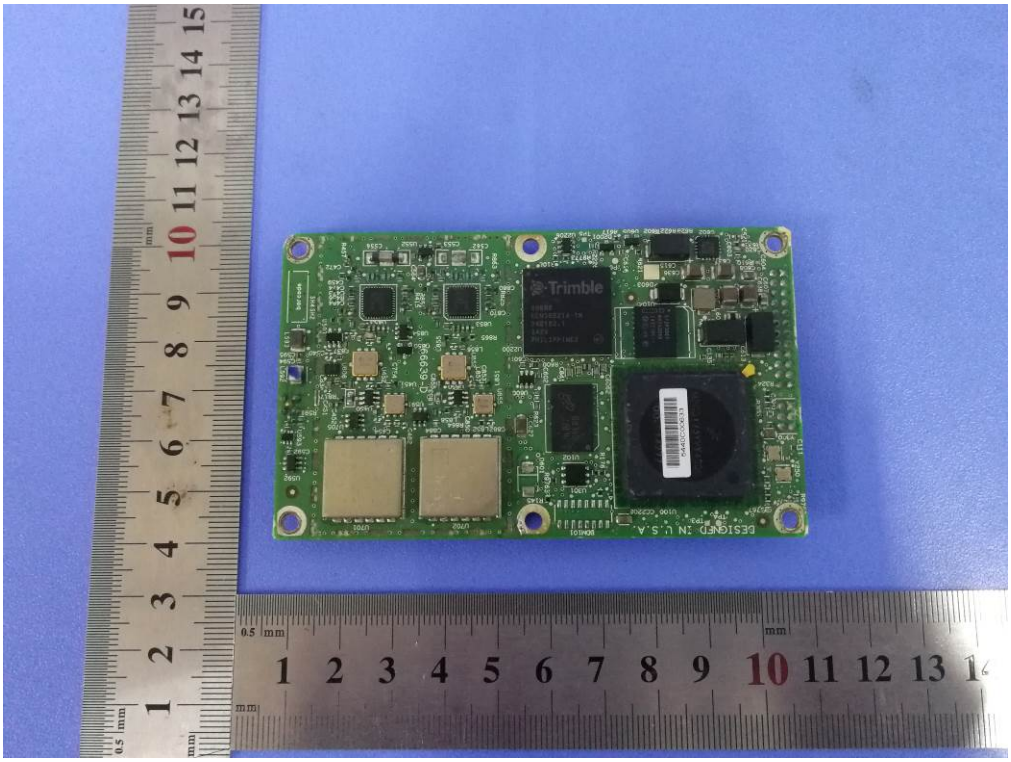

Fig.11

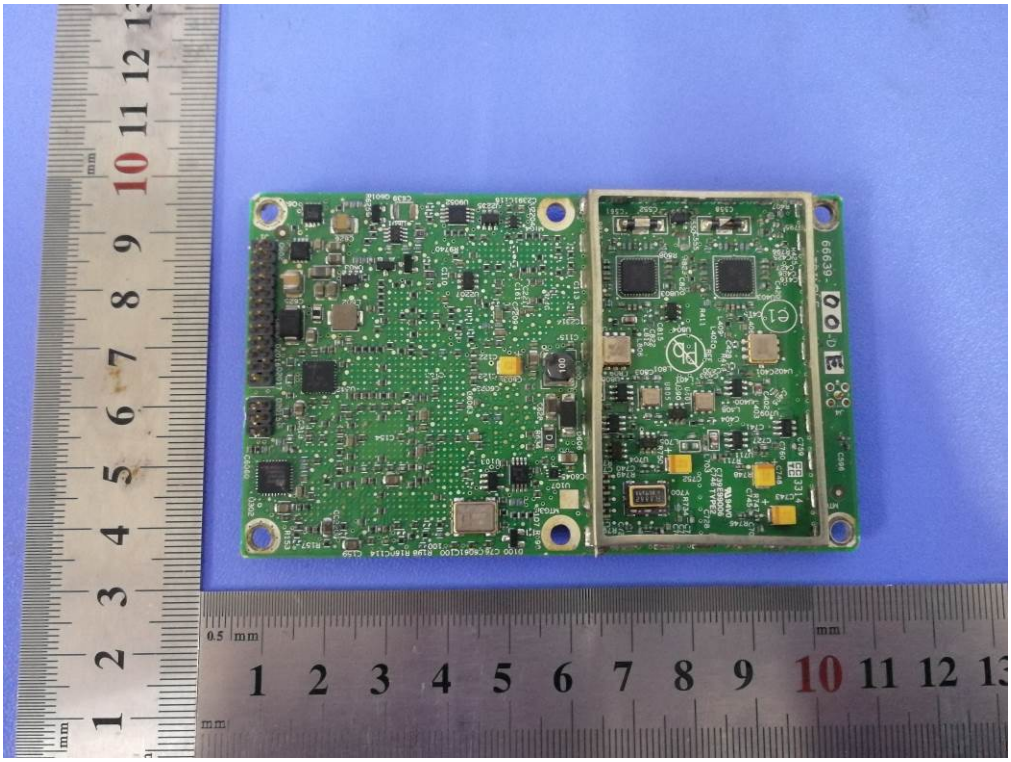

Fig.12

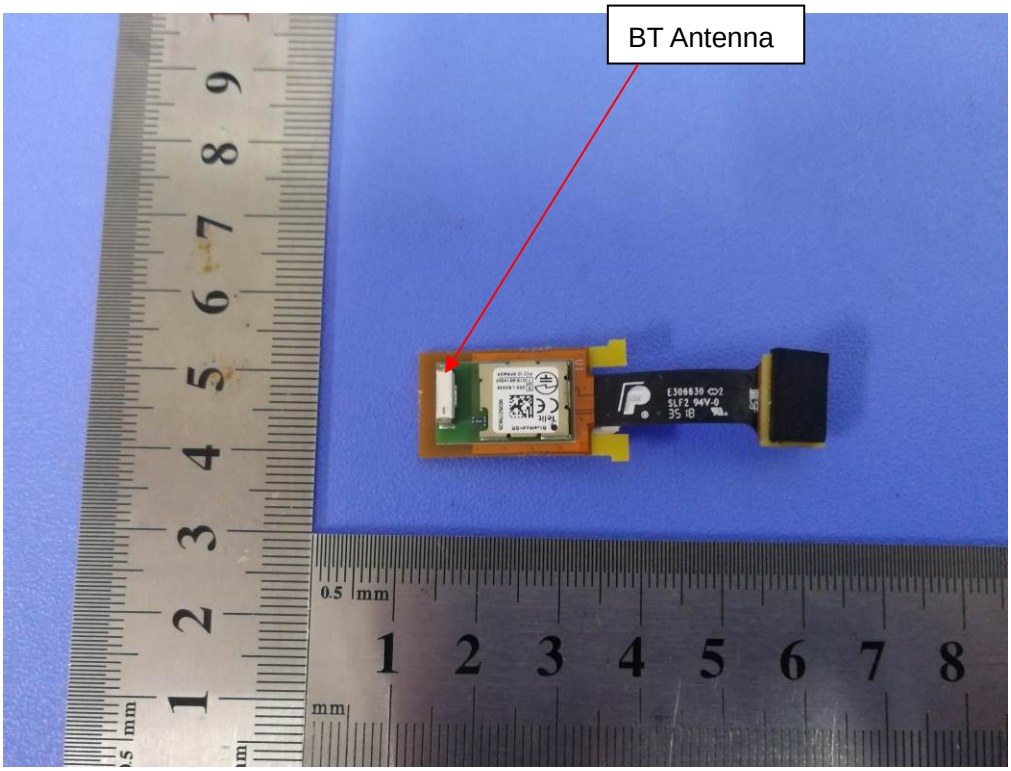

Fig.13

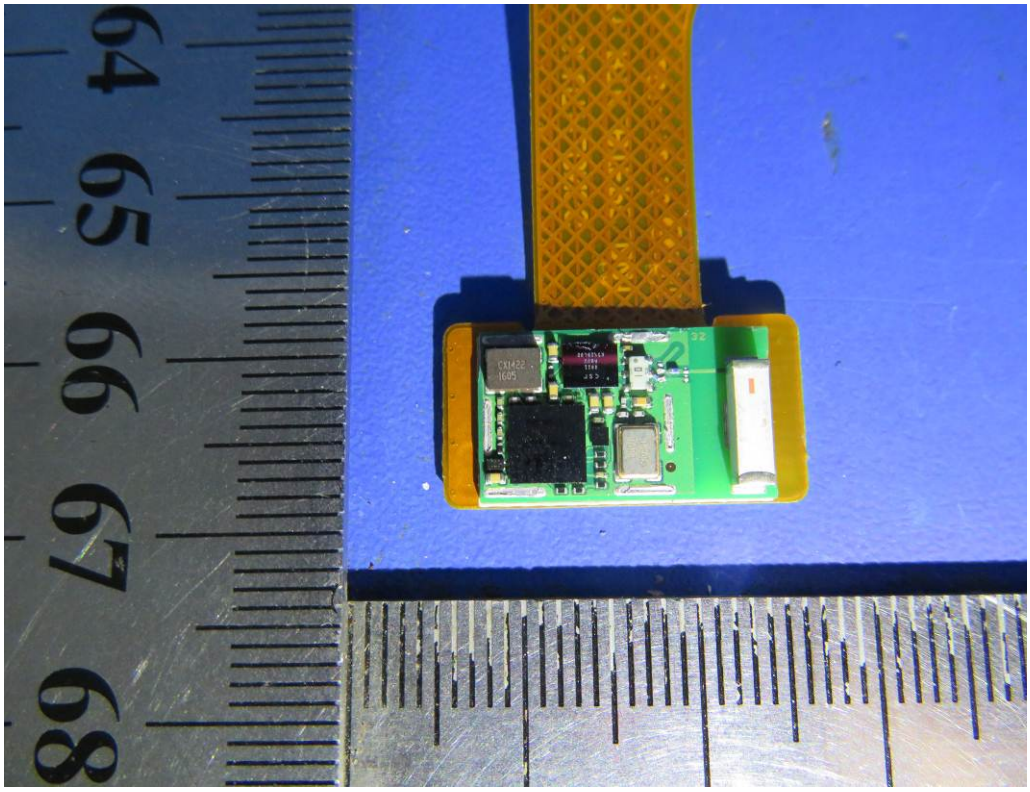

Fig.14

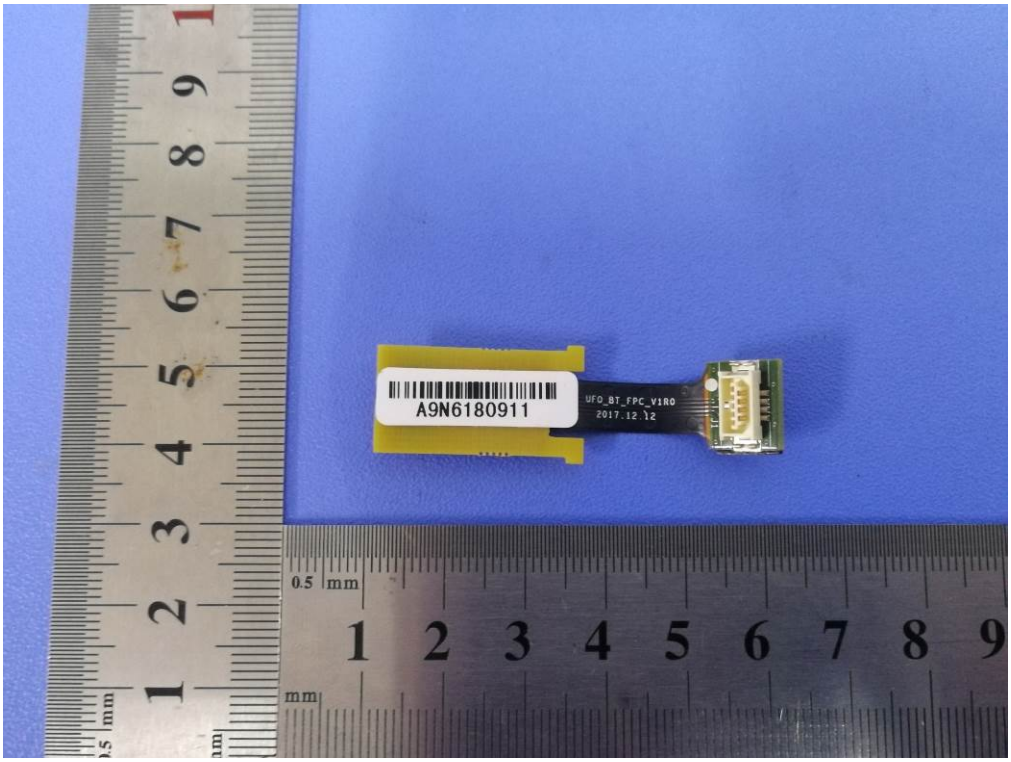

Fig.15

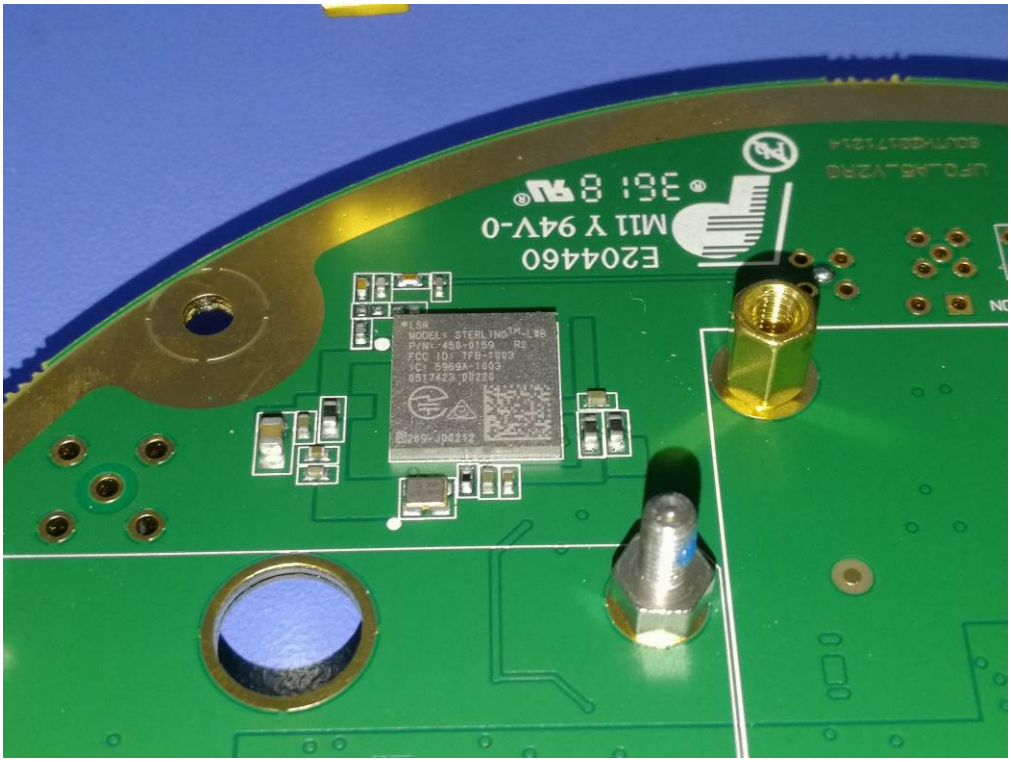

Fig.16

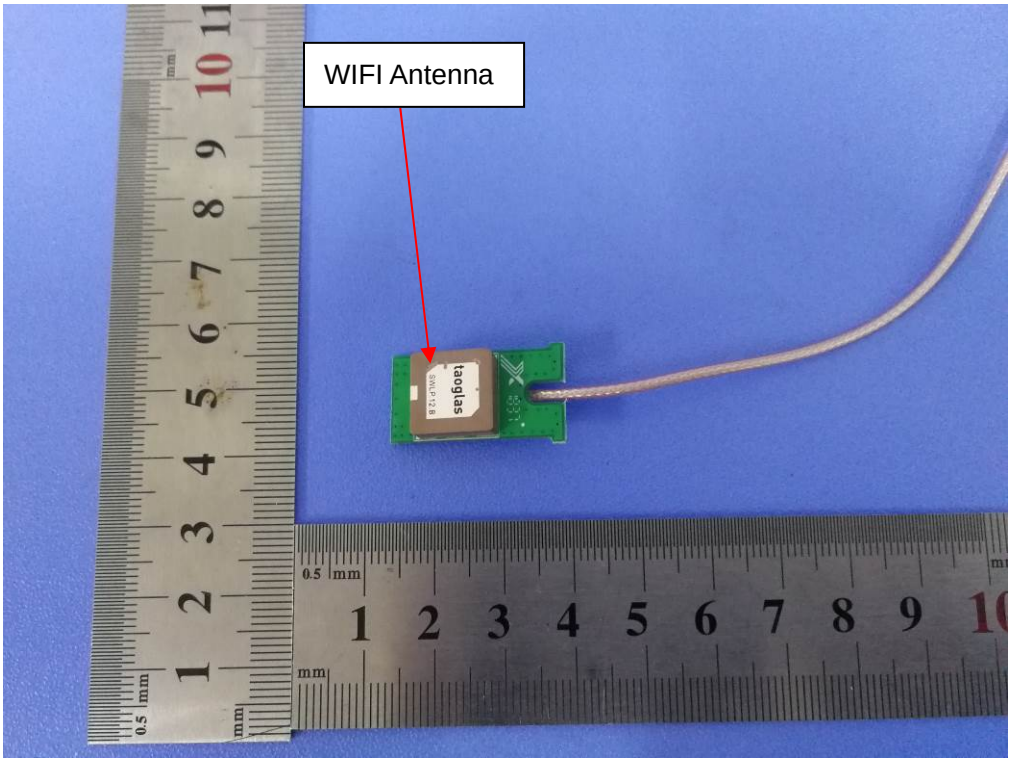

Fig.17

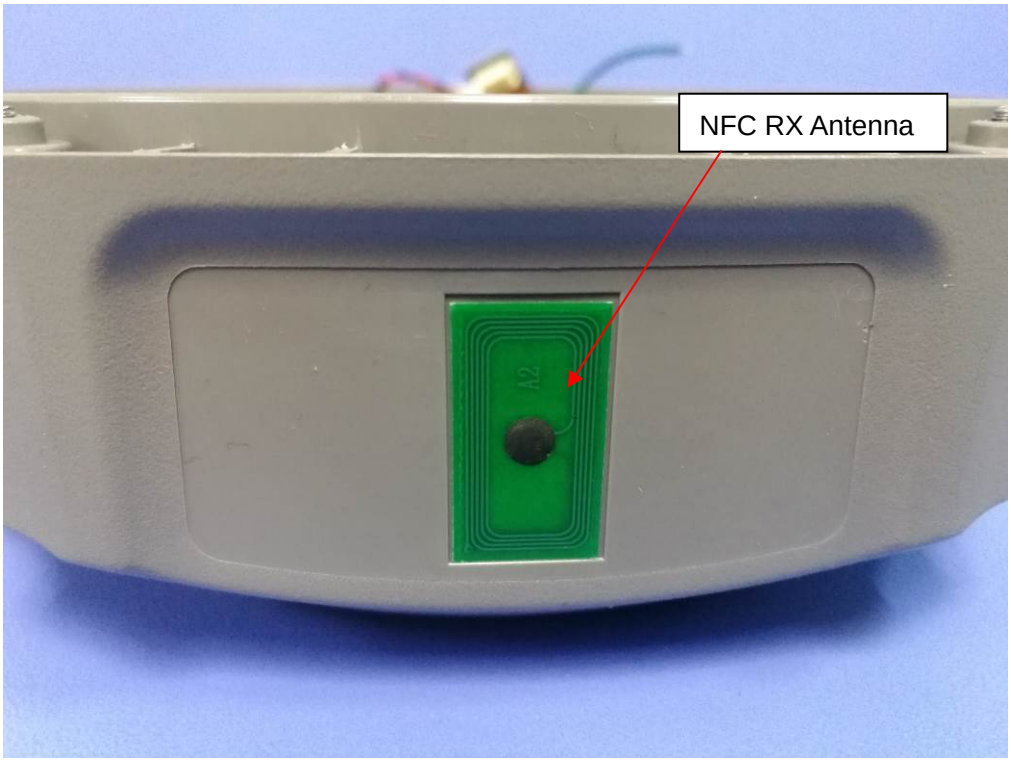

Fig.18