Internal Photos of the EUT

Fig. 1

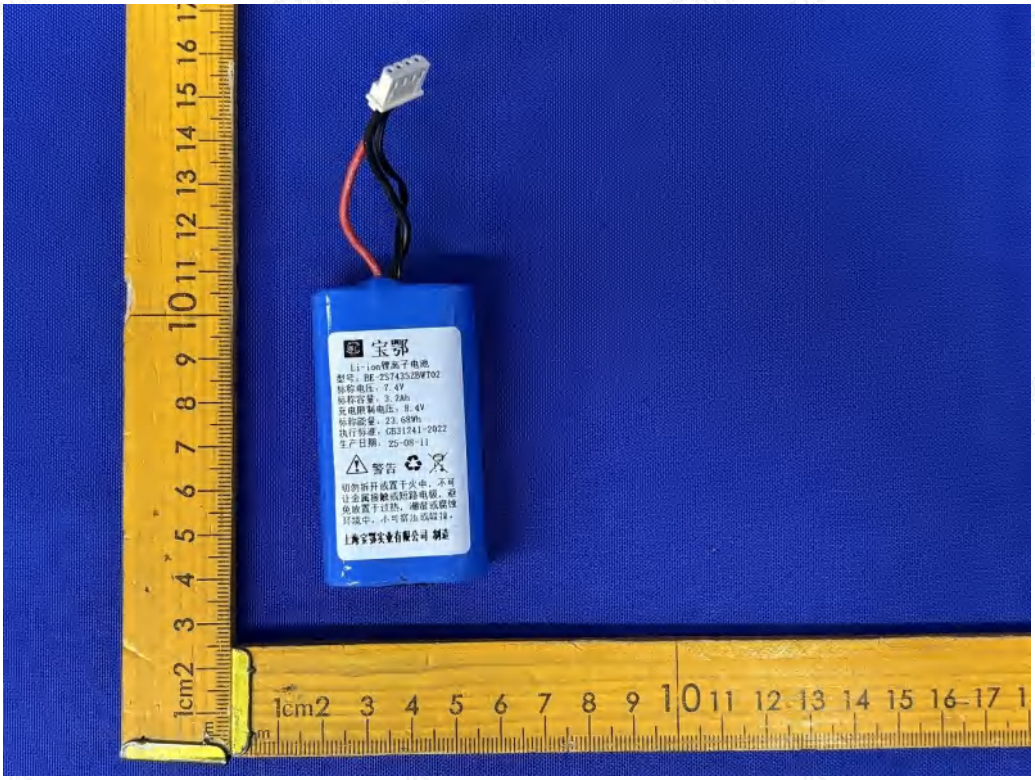

Fig. 2

Fig. 3

宝鄂
Li-ion锂离子电池
型号：BE-2S7435ZBWT02
标称电压：7.4V
标称容量：3.2Ah
充电限制电压：8.4V
标称能量：23.68Wh
执行标准：GB31241-2022
生产日期：25-08-11
警告
切勿拆开或置于火中，不可让金属接触或短路电极，避免放置于过热，潮湿或腐蚀环境中，不可挤压或碰撞。
上海宝鄂实业有限公司 制造

Fig. 4

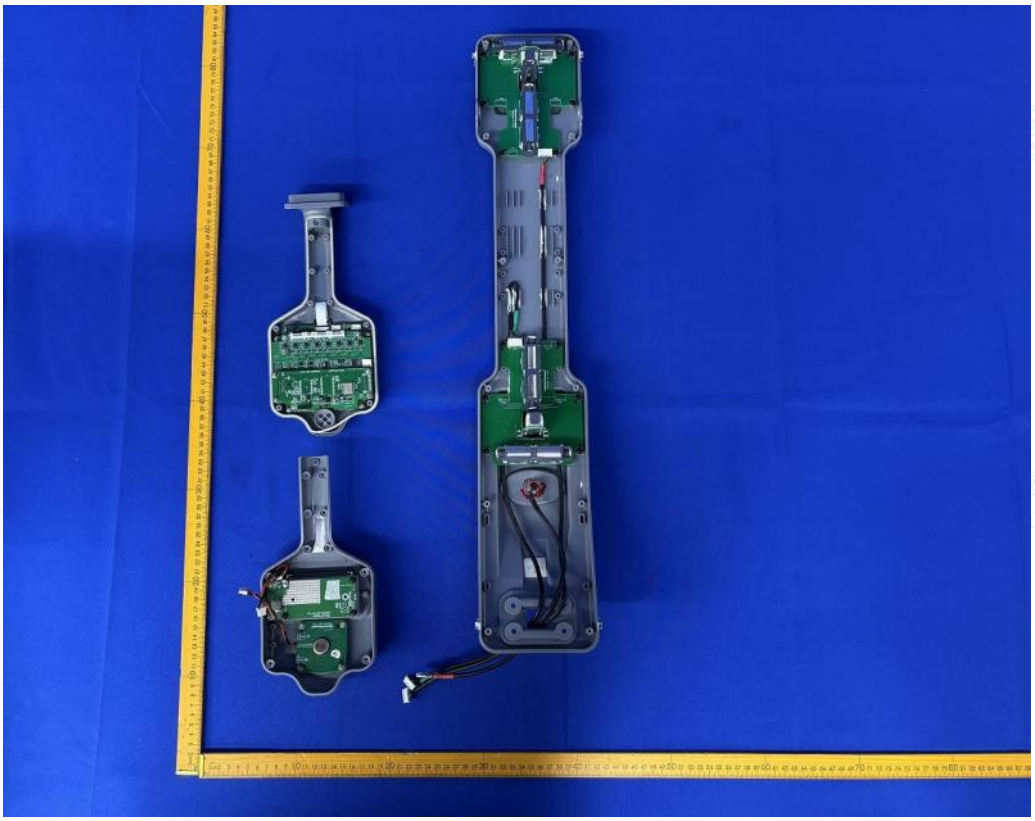

Fig. 5

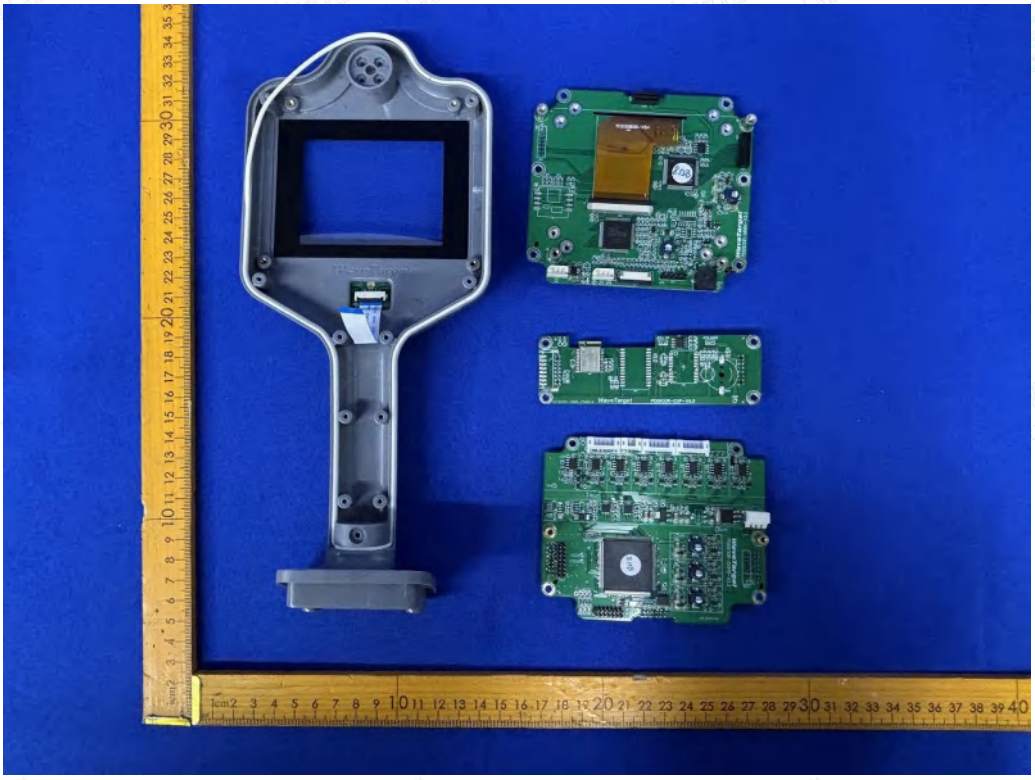

Fig. 6

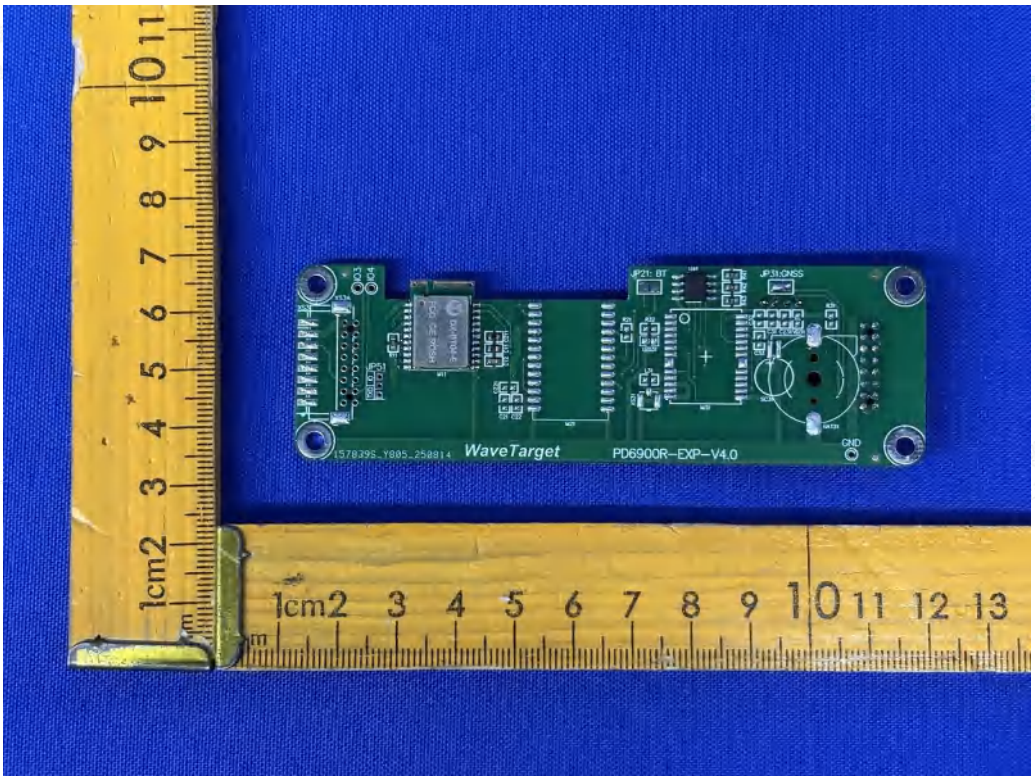

Fig. 7

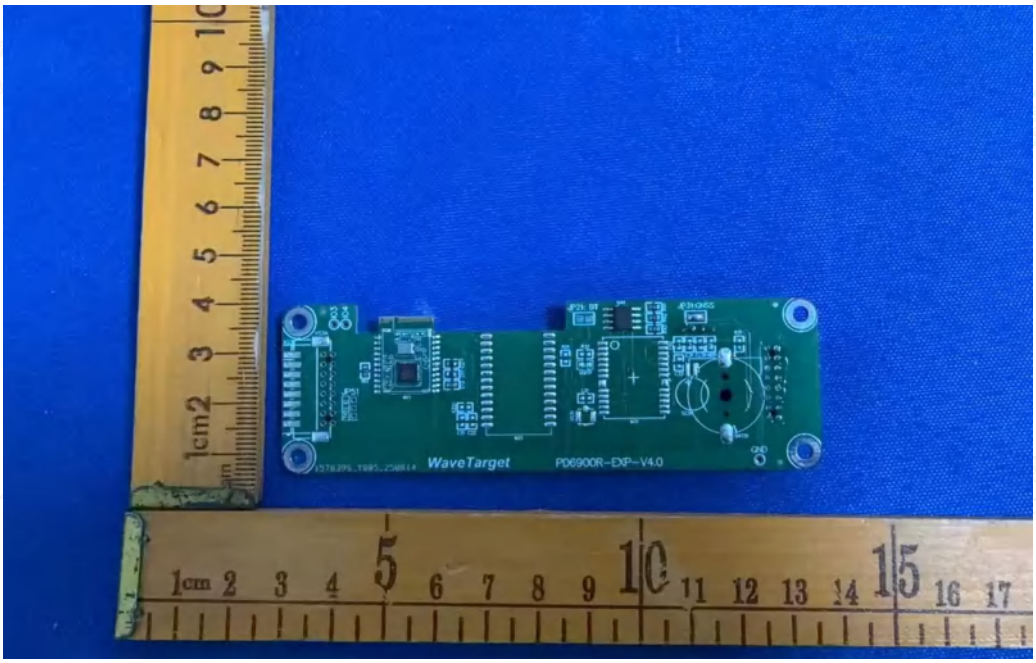

Fig. 8

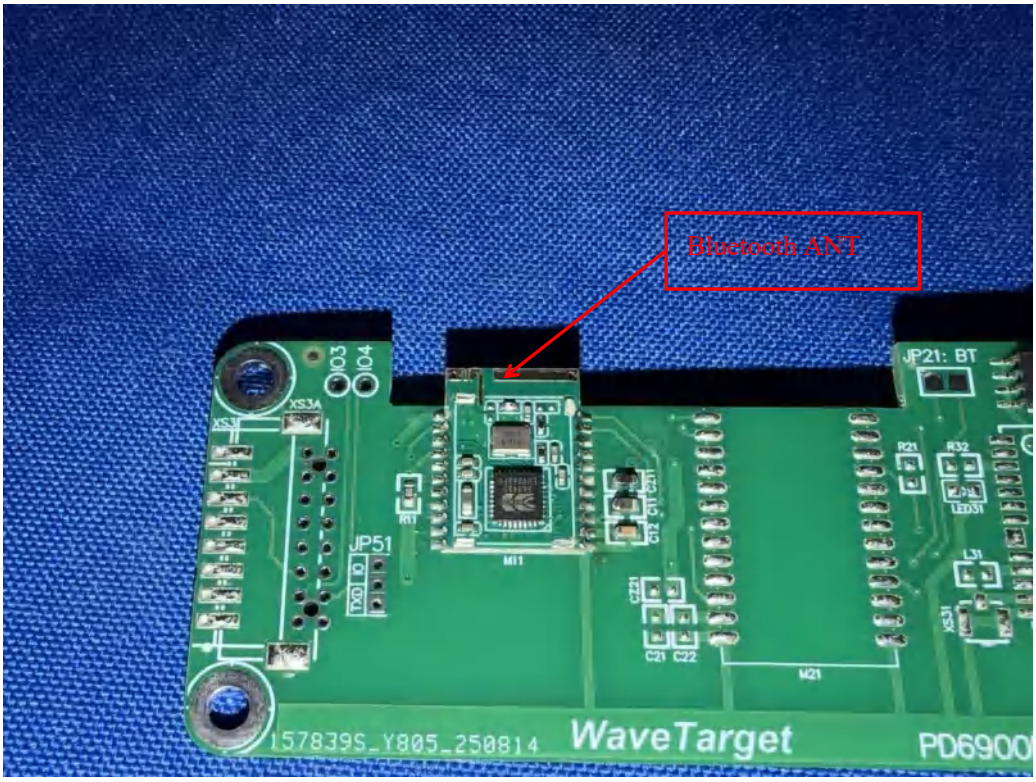
Bluetooth ANT
JP21: BT
JP51
157839S_Y805_250814
WaveTarget
PD6900

Fig. 9

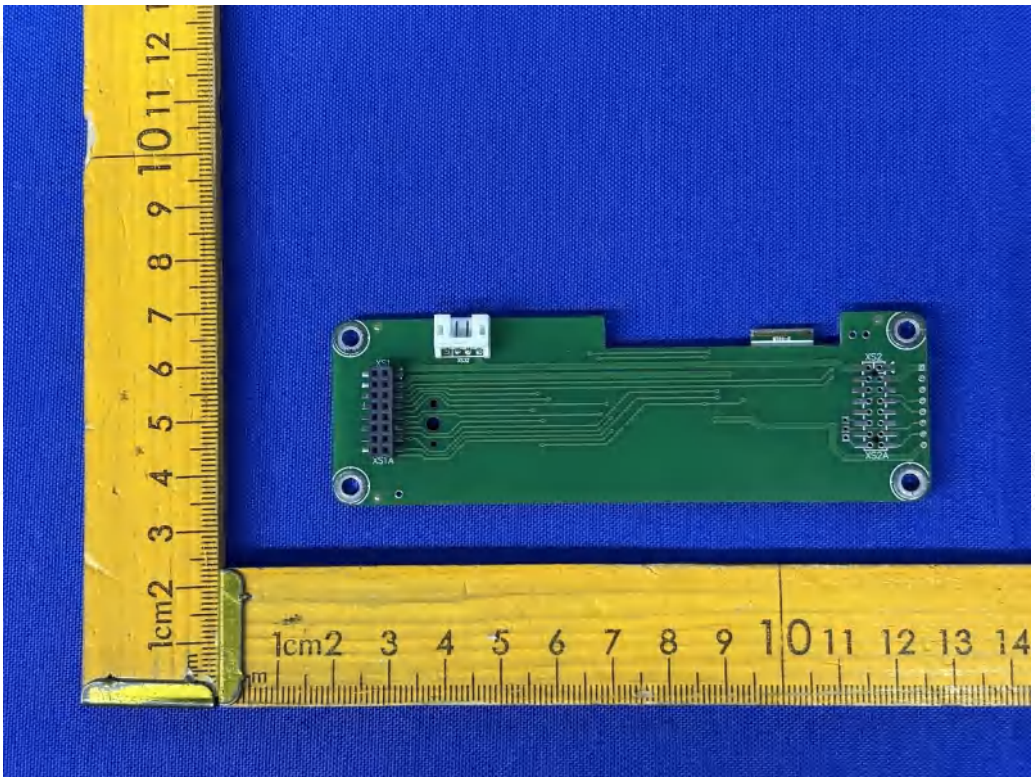

Fig. 10

Fig. 11

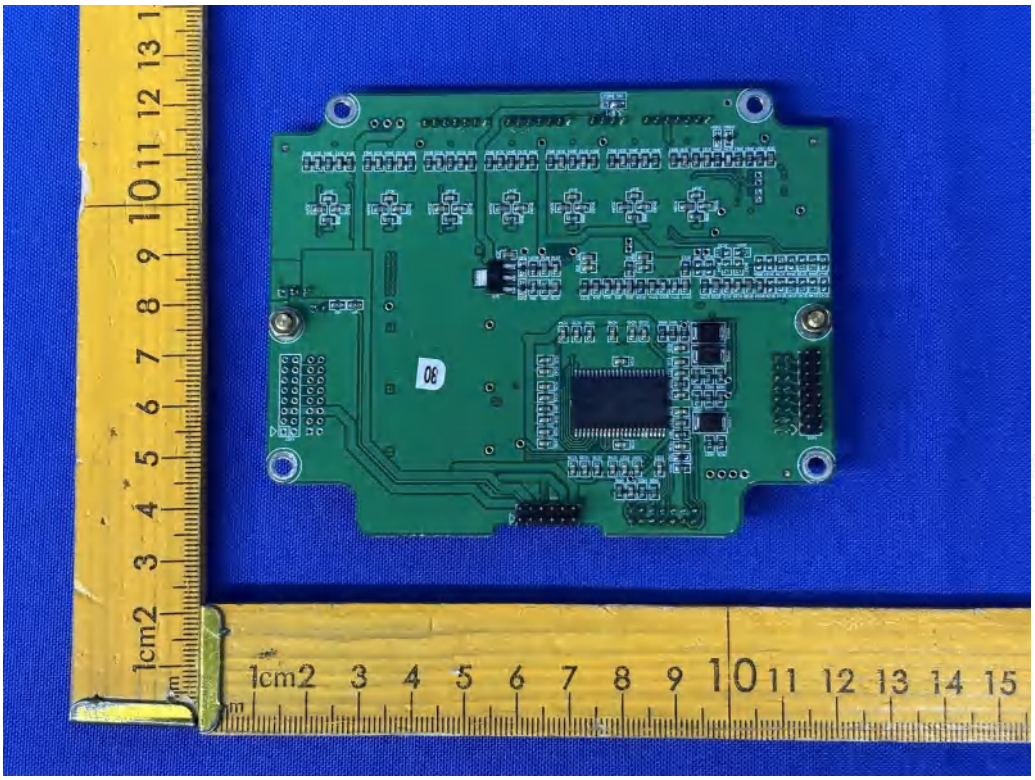

Fig. 12

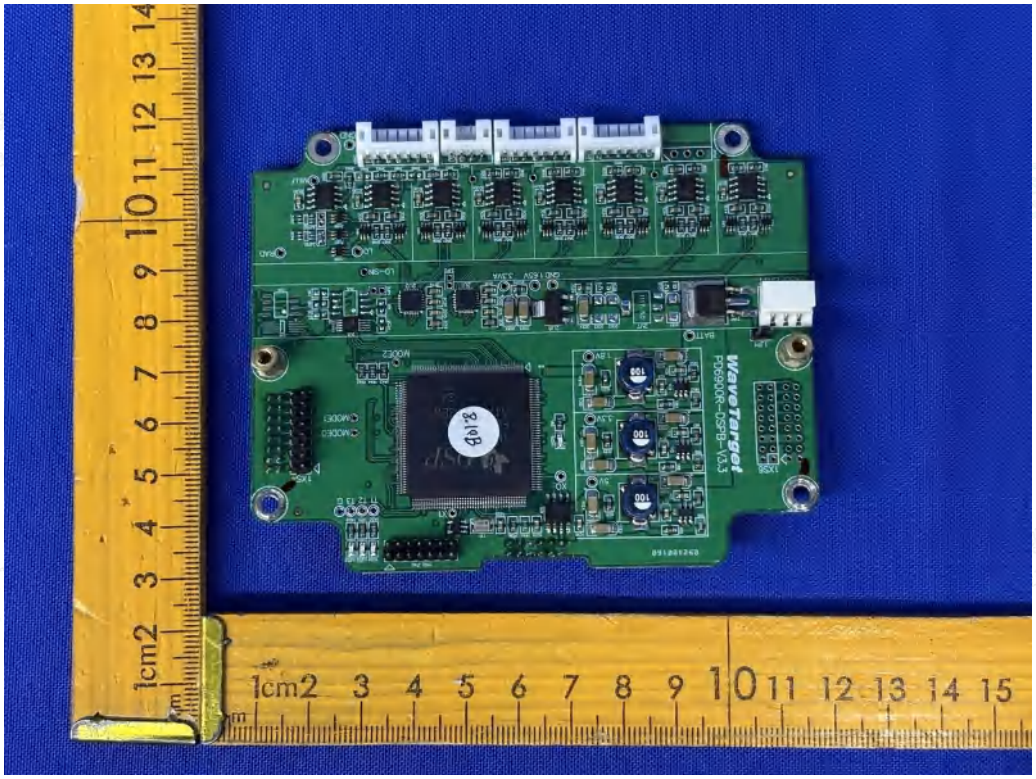

Fig. 13

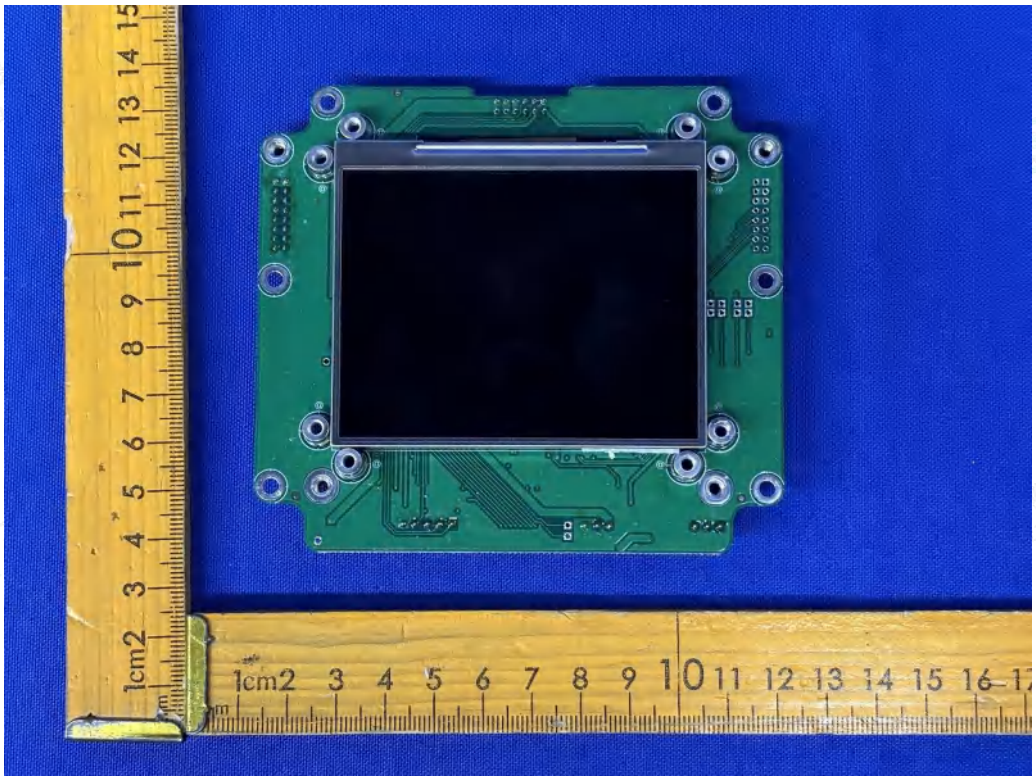

Fig. 14

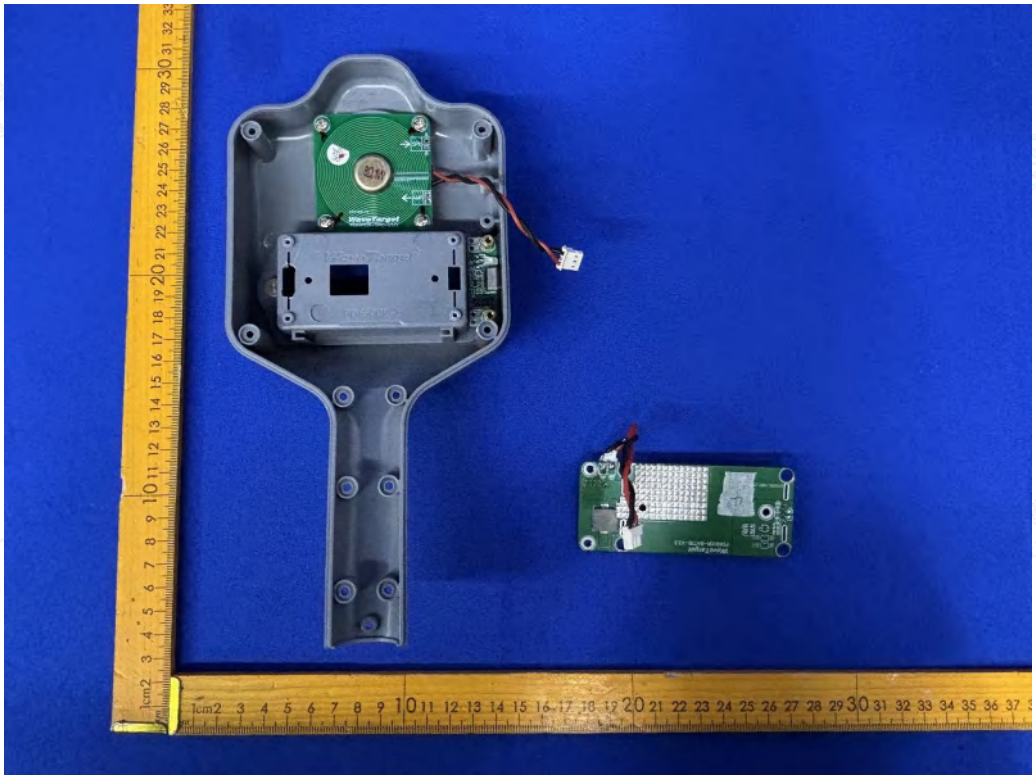

Fig. 15

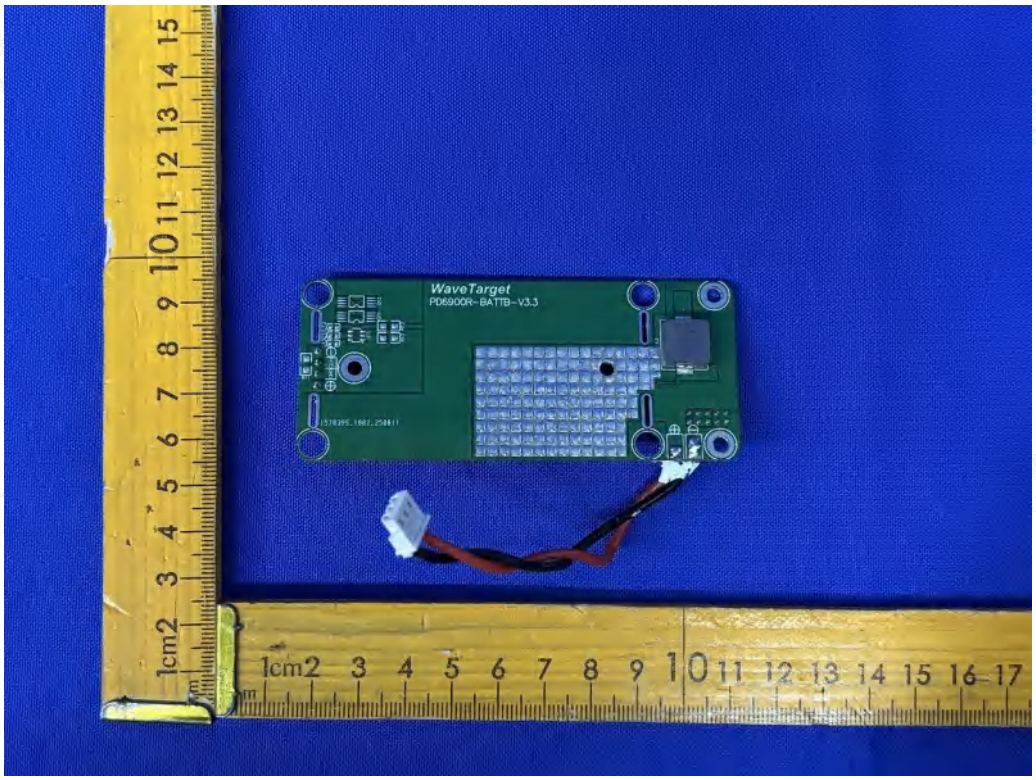

Fig. 16

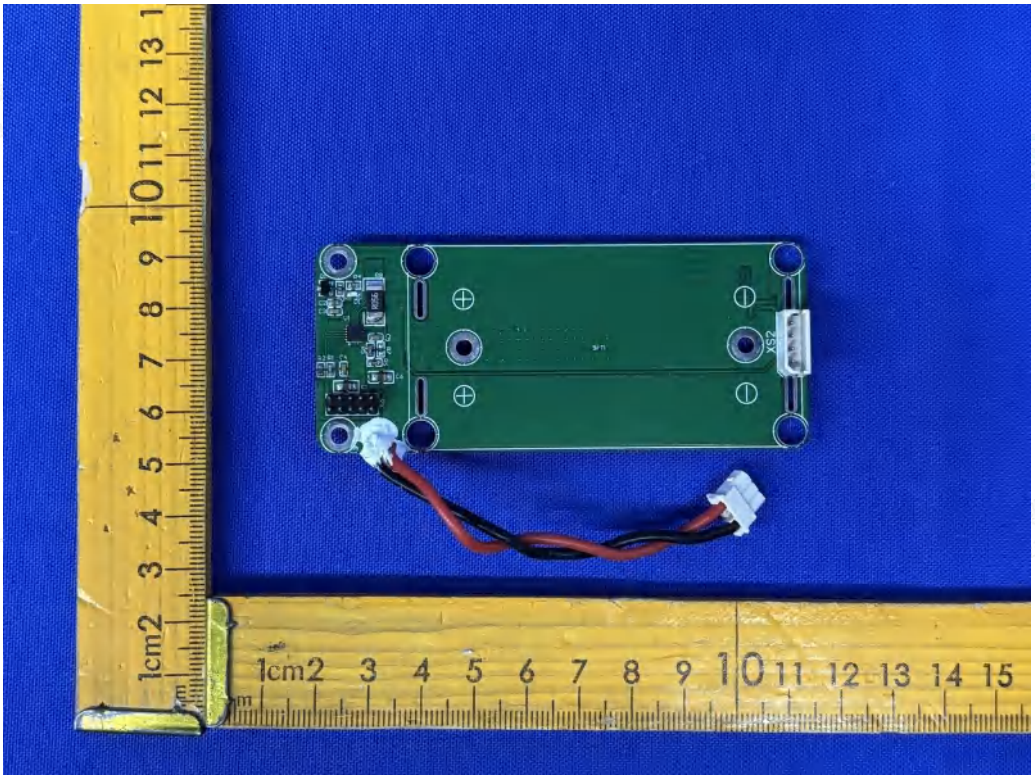

Fig. 17

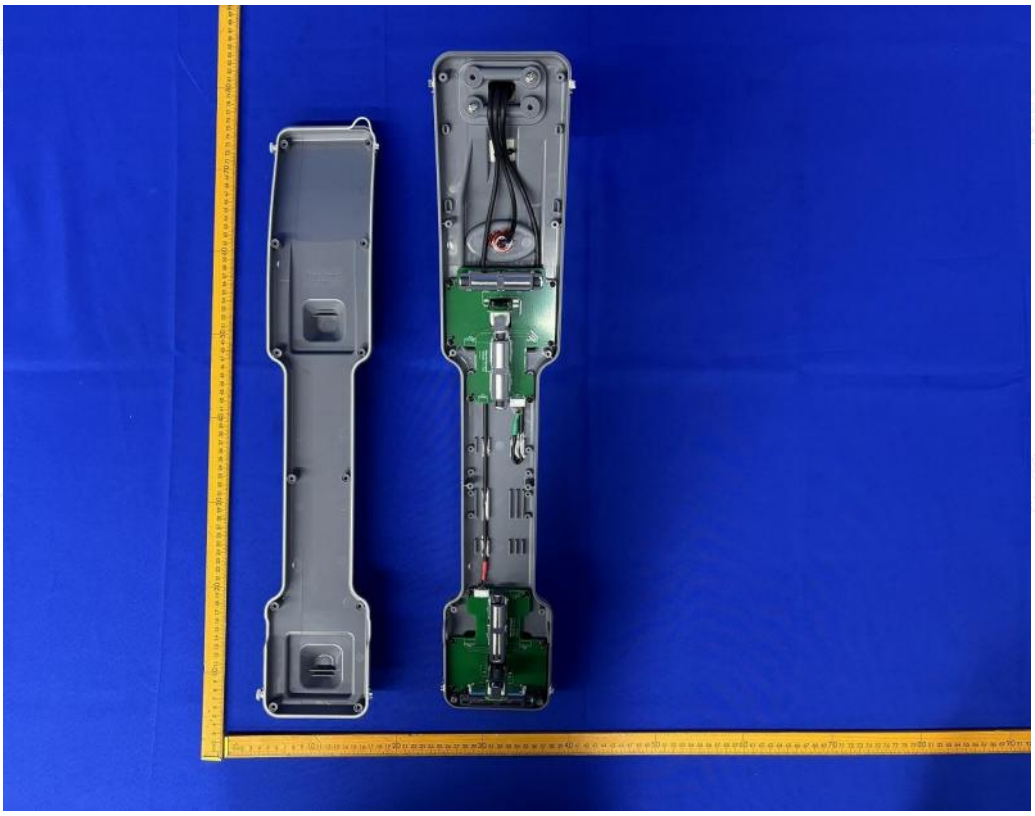

Fig. 18

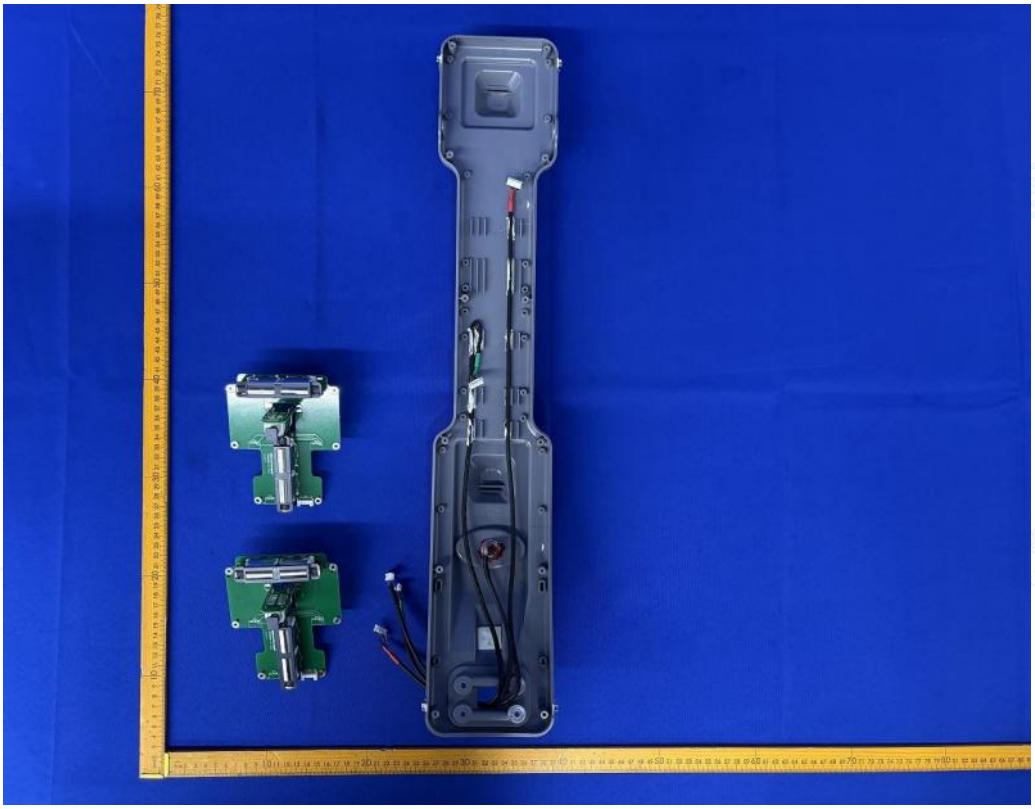

Fig. 19

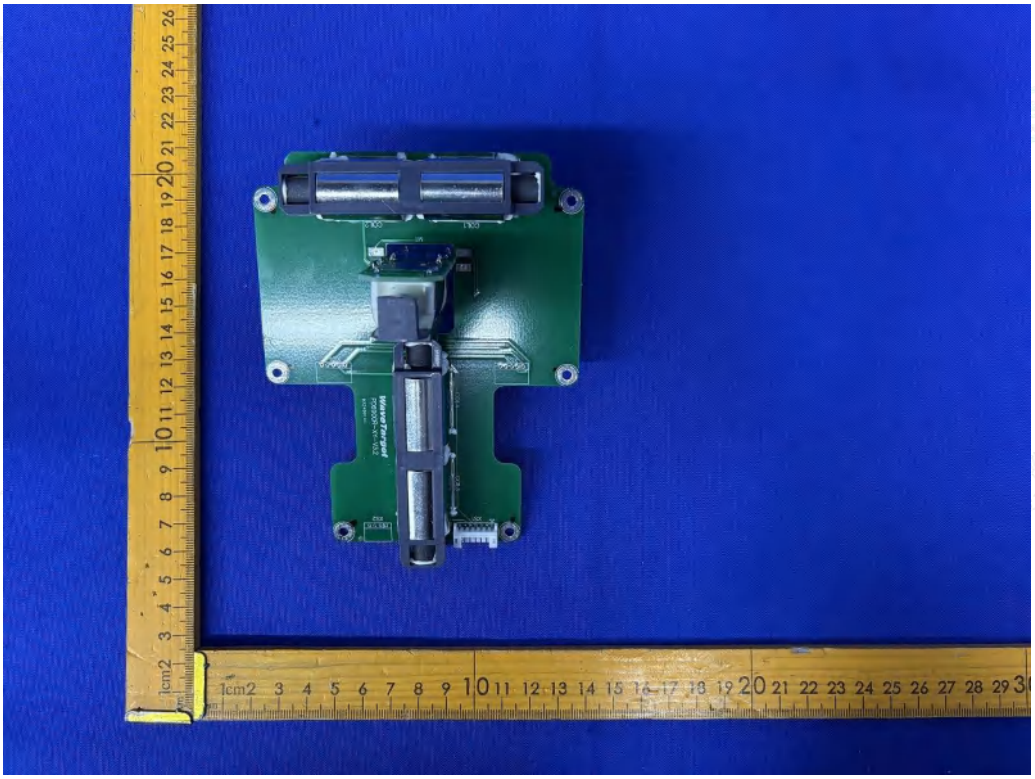

Fig. 20

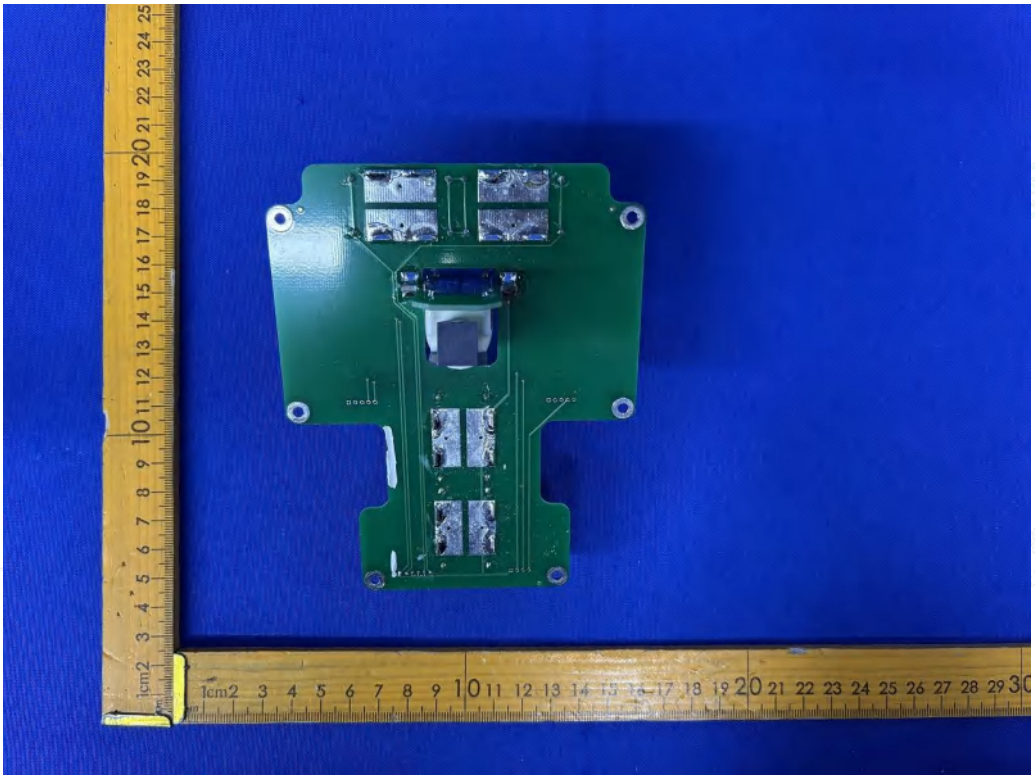

Fig. 21

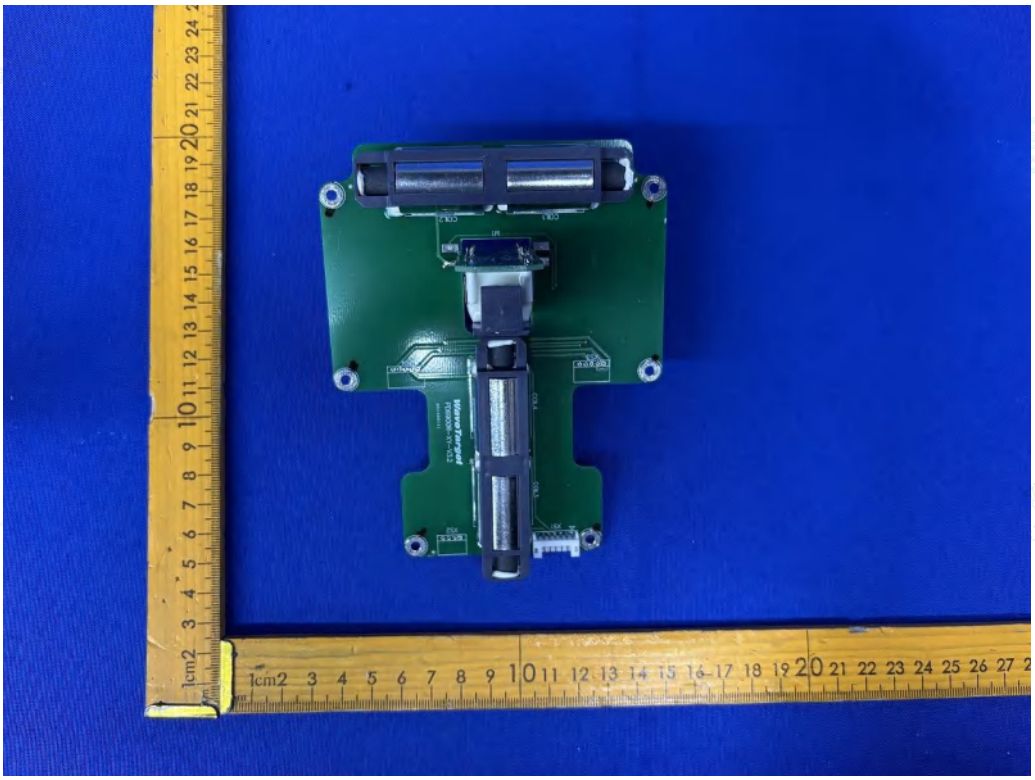

Fig. 22

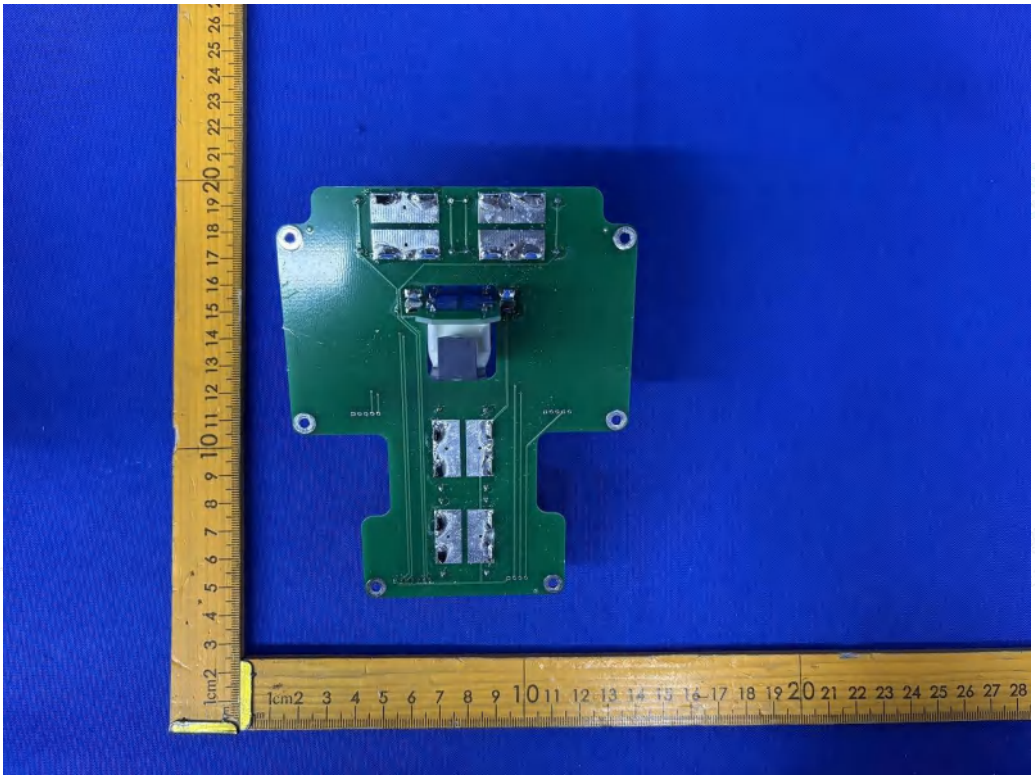

Fig. 23