Appendix A.6-N41

TABLE OF CONTENTS

2.1046 RF power output 2
2.1046.1 Peak to average ratio 26
2.1049 Occupied bandwidth 192
2.1051.1 Emission bandwidth 275
2.1051.2 Band edge 349
2.1051.3 Out of band emissions 552
2.1055 Frequency stability 1623

2.1046 RF power output

TestResult

Band	Bandwidth	SCS	Channel	TestID	TestConfig	Value	UpLimit	Result
n41	10MHz	30kHz	500202	1	DFT-s-OFDM PI/2 BPSK_Inner_1RB_Left	22.06	28.70	PASS
n41	10MHz	30kHz	500202	2	DFT-s-OFDM PI/2 BPSK_Inner_1RB_Right	22.54	28.70	PASS
n41	10MHz	30kHz	500202	3	DFT-s-OFDM PI/2 BPSK_Inner_Full	22.47	28.70	PASS
n41	10MHz	30kHz	500202	4	DFT-s-OFDM PI/2 BPSK_Edge_1RB_Left	18.78	28.70	PASS
n41	10MHz	30kHz	500202	5	DFT-s-OFDM PI/2 BPSK_Edge_1RB_Right	19.27	28.70	PASS
n41	10MHz	30kHz	500202	6	DFT-s-OFDM PI/2 BPSK_Outer_Full	21.94	28.70	PASS
n41	10MHz	30kHz	500202	7	DFT-s-OFDM QPSK_Inner_1RB_Left	22.28	28.70	PASS
n41	10MHz	30kHz	500202	8	DFT-s-OFDM QPSK_Inner_1RB_Right	22.73	28.70	PASS
n41	10MHz	30kHz	500202	9	DFT-s-OFDM QPSK_Inner_Full	22.50	28.70	PASS
n41	10MHz	30kHz	500202	10	DFT-s-OFDM QPSK_Edge_1RB_Left	18.84	28.70	PASS
n41	10MHz	30kHz	500202	11	DFT-s-OFDM QPSK_Edge_1RB_Right	19.32	28.70	PASS
n41	10MHz	30kHz	500202	12	DFT-s-OFDM QPSK_Outer_Full	21.45	28.70	PASS
n41	10MHz	30kHz	500202	13	DFT-s-OFDM 16QAM_Inner_1RB_Left	21.38	28.70	PASS
n41	10MHz	30kHz	500202	14	DFT-s-OFDM 16QAM_Inner_1RB_Right	21.85	28.70	PASS
n41	10MHz	30kHz	500202	15	DFT-s-OFDM 16QAM_Inner_Full	21.49	28.70	PASS
n41	10MHz	30kHz	500202	16	DFT-s-OFDM 16QAM_Edge_1RB_Left	18.88	28.70	PASS
n41	10MHz	30kHz	500202	17	DFT-s-OFDM 16QAM_Edge_1RB_Right	19.32	28.70	PASS
n41	10MHz	30kHz	500202	18	DFT-s-OFDM 16QAM_Outer_Full	20.65	28.70	PASS
n41	10MHz	30kHz	500202	19	DFT-s-OFDM 64QAM_Inner_1RB_Left	19.91	28.70	PASS
n41	10MHz	30kHz	500202	20	DFT-s-OFDM 64QAM_Inner_1RB_Right	20.35	28.70	PASS
n41	10MHz	30kHz	500202	21	DFT-s-OFDM 64QAM_Inner_Full	20.11	28.70	PASS
n41	10MHz	30kHz	500202	22	DFT-s-OFDM 64QAM_Edge_1RB_Left	18.89	28.70	PASS
n41	10MHz	30kHz	500202	23	DFT-s-OFDM 64QAM_Edge_1RB_Right	19.38	28.70	PASS
n41	10MHz	30kHz	500202	24	DFT-s-OFDM 64QAM_Outer_Full	20.14	28.70	PASS
n41	10MHz	30kHz	500202	25	DFT-s-OFDM 256QAM_Inner_1RB_Left	17.83	28.70	PASS
n41	10MHz	30kHz	500202	26	DFT-s-OFDM 256QAM_Inner_1RB_Right	18.20	28.70	PASS
n41	10MHz	30kHz	500202	27	DFT-s-OFDM 256QAM_Inner_Full	18.04	28.70	PASS
n41	10MHz	30kHz	500202	28	DFT-s-OFDM 256QAM_Edge_1RB_Left	17.62	28.70	PASS
n41	10MHz	30kHz	500202	29	DFT-s-OFDM 256QAM_Edge_1RB_Right	18.23	28.70	PASS
n41	10MHz	30kHz	500202	30	DFT-s-OFDM 256QAM_Outer_Full	18.11	28.70	PASS
n41	10MHz	30kHz	500202	31	CP-OFDM QPSK_Inner_1RB_Left	20.58	28.70	PASS
n41	10MHz	30kHz	500202	32	CP-OFDM QPSK_Inner_1RB_Right	21.10	28.70	PASS
n41	10MHz	30kHz	500202	33	CP-OFDM QPSK_Inner_Full	21.11	28.70	PASS

n41	10MHz	30kHz	500202	34	CP-OFDM QPSK_Edge_1RB_Left	18.71	28.70	PASS
n41	10MHz	30kHz	500202	35	CP-OFDM QPSK_Edge_1RB_Right	19.23	28.70	PASS
n41	10MHz	30kHz	500202	36	CP-OFDM QPSK_Outer_Full	19.55	28.70	PASS
n41	10MHz	30kHz	500202	37	CP-OFDM 16QAM_Inner_1RB_Left	20.83	28.70	PASS
n41	10MHz	30kHz	500202	38	CP-OFDM 16QAM_Inner_1RB_Right	20.90	28.70	PASS
n41	10MHz	30kHz	500202	39	CP-OFDM 16QAM_Inner_Full	20.64	28.70	PASS
n41	10MHz	30kHz	500202	40	CP-OFDM 16QAM_Edge_1RB_Left	18.98	28.70	PASS
n41	10MHz	30kHz	500202	41	CP-OFDM 16QAM_Edge_1RB_Right	19.41	28.70	PASS
n41	10MHz	30kHz	500202	42	CP-OFDM 16QAM_Outer_Full	19.58	28.70	PASS
n41	10MHz	30kHz	500202	43	CP-OFDM 64QAM_Inner_1RB_Left	18.93	28.70	PASS
n41	10MHz	30kHz	500202	44	CP-OFDM 64QAM_Inner_1RB_Right	19.21	28.70	PASS
n41	10MHz	30kHz	500202	45	CP-OFDM 64QAM_Inner_Full	18.97	28.70	PASS
n41	10MHz	30kHz	500202	46	CP-OFDM 64QAM_Edge_1RB_Left	18.83	28.70	PASS
n41	10MHz	30kHz	500202	47	CP-OFDM 64QAM_Edge_1RB_Right	19.24	28.70	PASS
n41	10MHz	30kHz	500202	48	CP-OFDM 64QAM_Outer_Full	19.05	28.70	PASS
n41	10MHz	30kHz	500202	49	CP-OFDM 256QAM_Inner_1RB_Left	15.89	28.70	PASS
n41	10MHz	30kHz	500202	50	CP-OFDM 256QAM_Inner_1RB_Right	16.34	28.70	PASS
n41	10MHz	30kHz	500202	51	CP-OFDM 256QAM_Inner_Full	16.03	28.70	PASS
n41	10MHz	30kHz	500202	52	CP-OFDM 256QAM_Edge_1RB_Left	15.89	28.70	PASS
n41	10MHz	30kHz	500202	53	CP-OFDM 256QAM_Edge_1RB_Right	16.39	28.70	PASS
n41	10MHz	30kHz	500202	54	CP-OFDM 256QAM_Outer_Full	15.98	28.70	PASS
n41	10MHz	30kHz	500202	1	DFT-s-OFDM PI/2 BPSK_Inner_1RB_Left	19.30	25.70	PASS
n41	10MHz	30kHz	500202	2	DFT-s-OFDM PI/2 BPSK_Inner_1RB_Right	19.76	25.70	PASS
n41	10MHz	30kHz	500202	3	DFT-s-OFDM PI/2 BPSK_Inner_Full	19.58	25.70	PASS
n41	10MHz	30kHz	500202	4	DFT-s-OFDM PI/2 BPSK_Edge_1RB_Left	18.78	25.70	PASS
n41	10MHz	30kHz	500202	5	DFT-s-OFDM PI/2 BPSK_Edge_1RB_Right	19.29	25.70	PASS
n41	10MHz	30kHz	500202	6	DFT-s-OFDM PI/2 BPSK_Outer_Full	19.12	25.70	PASS
n41	10MHz	30kHz	500202	7	DFT-s-OFDM QPSK_Inner_1RB_Left	19.32	25.70	PASS
n41	10MHz	30kHz	500202	8	DFT-s-OFDM QPSK_Inner_1RB_Right	19.81	25.70	PASS
n41	10MHz	30kHz	500202	9	DFT-s-OFDM QPSK_Inner_Full	19.57	25.70	PASS
n41	10MHz	30kHz	500202	10	DFT-s-OFDM QPSK_Edge_1RB_Left	18.30	25.70	PASS
n41	10MHz	30kHz	500202	11	DFT-s-OFDM QPSK_Edge_1RB_Right	18.77	25.70	PASS
n41	10MHz	30kHz	500202	12	DFT-s-OFDM QPSK_Outer_Full	18.60	25.70	PASS
n41	10MHz	30kHz	500202	13	DFT-s-OFDM 16QAM_Inner_1RB_Left	18.48	25.70	PASS
n41	10MHz	30kHz	500202	14	DFT-s-OFDM 16QAM_Inner_1RB_Right	18.95	25.70	PASS
n41	10MHz	30kHz	500202	15	DFT-s-OFDM 16QAM_Inner_Full	18.55	25.70	PASS
n41	10MHz	30kHz	500202	16	DFT-s-OFDM 16QAM_Edge_1RB_Left	17.48	25.70	PASS
n41	10MHz	30kHz	500202	17	DFT-s-OFDM 16QAM_Edge_1RB_Right	17.94	25.70	PASS
n41	10MHz	30kHz	500202	18	DFT-s-OFDM 16QAM_Outer_Full	17.58	25.70	PASS
n41	10MHz	30kHz	500202	19	DFT-s-OFDM 64QAM_Inner_1RB_Left	16.60	25.70	PASS
n41	10MHz	30kHz	500202	20	DFT-s-OFDM 64QAM_Inner_1RB_Right	17.16	25.70	PASS
n41	10MHz	30kHz	500202	21	DFT-s-OFDM 64QAM_Inner_Full	16.99	25.70	PASS

n41	10MHz	30kHz	500202	22	DFT-s-OFDM 64QAM_Edge_1RB_Left	16.68	25.70	PASS
n41	10MHz	30kHz	500202	23	DFT-s-OFDM 64QAM_Edge_1RB_Right	17.16	25.70	PASS
n41	10MHz	30kHz	500202	24	DFT-s-OFDM 64QAM_Outer_Full	17.10	25.70	PASS
n41	10MHz	30kHz	500202	25	DFT-s-OFDM 256QAM_Inner_1RB_Left	14.84	25.70	PASS
n41	10MHz	30kHz	500202	26	DFT-s-OFDM 256QAM_Inner_1RB_Right	15.60	25.70	PASS
n41	10MHz	30kHz	500202	27	DFT-s-OFDM 256QAM_Inner_Full	15.15	25.70	PASS
n41	10MHz	30kHz	500202	28	DFT-s-OFDM 256QAM_Edge_1RB_Left	14.84	25.70	PASS
n41	10MHz	30kHz	500202	29	DFT-s-OFDM 256QAM_Edge_1RB_Right	15.54	25.70	PASS
n41	10MHz	30kHz	500202	30	DFT-s-OFDM 256QAM_Outer_Full	15.07	25.70	PASS
n41	10MHz	30kHz	500202	31	CP-OFDM QPSK_Inner_1RB_Left	17.92	25.70	PASS
n41	10MHz	30kHz	500202	32	CP-OFDM QPSK_Inner_1RB_Right	18.35	25.70	PASS
n41	10MHz	30kHz	500202	33	CP-OFDM QPSK_Inner_Full	18.07	25.70	PASS
n41	10MHz	30kHz	500202	34	CP-OFDM QPSK_Edge_1RB_Left	16.27	25.70	PASS
n41	10MHz	30kHz	500202	35	CP-OFDM QPSK_Edge_1RB_Right	16.78	25.70	PASS
n41	10MHz	30kHz	500202	36	CP-OFDM QPSK_Outer_Full	16.52	25.70	PASS
n41	10MHz	30kHz	500202	37	CP-OFDM 16QAM_Inner_1RB_Left	17.52	25.70	PASS
n41	10MHz	30kHz	500202	38	CP-OFDM 16QAM_Inner_1RB_Right	17.96	25.70	PASS
n41	10MHz	30kHz	500202	39	CP-OFDM 16QAM_Inner_Full	17.56	25.70	PASS
n41	10MHz	30kHz	500202	40	CP-OFDM 16QAM_Edge_1RB_Left	16.45	25.70	PASS
n41	10MHz	30kHz	500202	41	CP-OFDM 16QAM_Edge_1RB_Right	16.98	25.70	PASS
n41	10MHz	30kHz	500202	42	CP-OFDM 16QAM_Outer_Full	16.49	25.70	PASS
n41	10MHz	30kHz	500202	43	CP-OFDM 64QAM_Inner_1RB_Left	15.70	25.70	PASS
n41	10MHz	30kHz	500202	44	CP-OFDM 64QAM_Inner_1RB_Right	16.21	25.70	PASS
n41	10MHz	30kHz	500202	45	CP-OFDM 64QAM_Inner_Full	15.96	25.70	PASS
n41	10MHz	30kHz	500202	46	CP-OFDM 64QAM_Edge_1RB_Left	15.74	25.70	PASS
n41	10MHz	30kHz	500202	47	CP-OFDM 64QAM_Edge_1RB_Right	16.26	25.70	PASS
n41	10MHz	30kHz	500202	48	CP-OFDM 64QAM_Outer_Full	16.07	25.70	PASS
n41	10MHz	30kHz	500202	49	CP-OFDM 256QAM_Inner_1RB_Left	13.06	25.70	PASS
n41	10MHz	30kHz	500202	50	CP-OFDM 256QAM_Inner_1RB_Right	13.36	25.70	PASS
n41	10MHz	30kHz	500202	51	CP-OFDM 256QAM_Inner_Full	13.03	25.70	PASS
n41	10MHz	30kHz	500202	52	CP-OFDM 256QAM_Edge_1RB_Left	12.89	25.70	PASS
n41	10MHz	30kHz	500202	53	CP-OFDM 256QAM_Edge_1RB_Right	13.39	25.70	PASS
n41	10MHz	30kHz	500202	54	CP-OFDM 256QAM_Outer_Full	13.00	25.70	PASS
n41	10MHz	30kHz	518598	1	DFT-s-OFDM PI/2 BPSK_Inner_1RB_Left	22.32	28.70	PASS
n41	10MHz	30kHz	518598	2	DFT-s-OFDM PI/2 BPSK_Inner_1RB_Right	22.46	28.70	PASS
n41	10MHz	30kHz	518598	3	DFT-s-OFDM PI/2 BPSK_Inner_Full	22.55	28.70	PASS
n41	10MHz	30kHz	518598	4	DFT-s-OFDM PI/2 BPSK_Edge_1RB_Left	19.13	28.70	PASS
n41	10MHz	30kHz	518598	5	DFT-s-OFDM PI/2 BPSK_Edge_1RB_Right	19.30	28.70	PASS
n41	10MHz	30kHz	518598	6	DFT-s-OFDM PI/2 BPSK_Outer_Full	22.02	28.70	PASS
n41	10MHz	30kHz	518598	7	DFT-s-OFDM QPSK_Inner_1RB_Left	22.77	28.70	PASS
n41	10MHz	30kHz	518598	8	DFT-s-OFDM QPSK_Inner_1RB_Right	22.76	28.70	PASS
n41	10MHz	30kHz	518598	9	DFT-s-OFDM QPSK_Inner_Full	22.61	28.70	PASS

n41	10MHz	30kHz	518598	10	DFT-s-OFDM QPSK_Edge_1RB_Left	19.17	28.70	PASS
n41	10MHz	30kHz	518598	11	DFT-s-OFDM QPSK_Edge_1RB_Right	19.33	28.70	PASS
n41	10MHz	30kHz	518598	12	DFT-s-OFDM QPSK_Outer_Full	21.59	28.70	PASS
n41	10MHz	30kHz	518598	13	DFT-s-OFDM 16QAM_Inner_1RB_Left	21.73	28.70	PASS
n41	10MHz	30kHz	518598	14	DFT-s-OFDM 16QAM_Inner_1RB_Right	21.96	28.70	PASS
n41	10MHz	30kHz	518598	15	DFT-s-OFDM 16QAM_Inner_Full	21.50	28.70	PASS
n41	10MHz	30kHz	518598	16	DFT-s-OFDM 16QAM_Edge_1RB_Left	19.28	28.70	PASS
n41	10MHz	30kHz	518598	17	DFT-s-OFDM 16QAM_Edge_1RB_Right	19.46	28.70	PASS
n41	10MHz	30kHz	518598	18	DFT-s-OFDM 16QAM_Outer_Full	20.59	28.70	PASS
n41	10MHz	30kHz	518598	19	DFT-s-OFDM 64QAM_Inner_1RB_Left	20.18	28.70	PASS
n41	10MHz	30kHz	518598	20	DFT-s-OFDM 64QAM_Inner_1RB_Right	20.23	28.70	PASS
n41	10MHz	30kHz	518598	21	DFT-s-OFDM 64QAM_Inner_Full	20.26	28.70	PASS
n41	10MHz	30kHz	518598	22	DFT-s-OFDM 64QAM_Edge_1RB_Left	19.02	28.70	PASS
n41	10MHz	30kHz	518598	23	DFT-s-OFDM 64QAM_Edge_1RB_Right	19.24	28.70	PASS
n41	10MHz	30kHz	518598	24	DFT-s-OFDM 64QAM_Outer_Full	20.28	28.70	PASS
n41	10MHz	30kHz	518598	25	DFT-s-OFDM 256QAM_Inner_1RB_Left	18.23	28.70	PASS
n41	10MHz	30kHz	518598	26	DFT-s-OFDM 256QAM_Inner_1RB_Right	18.55	28.70	PASS
n41	10MHz	30kHz	518598	27	DFT-s-OFDM 256QAM_Inner_Full	18.16	28.70	PASS
n41	10MHz	30kHz	518598	28	DFT-s-OFDM 256QAM_Edge_1RB_Left	18.27	28.70	PASS
n41	10MHz	30kHz	518598	29	DFT-s-OFDM 256QAM_Edge_1RB_Right	18.44	28.70	PASS
n41	10MHz	30kHz	518598	30	DFT-s-OFDM 256QAM_Outer_Full	18.14	28.70	PASS
n41	10MHz	30kHz	518598	31	CP-OFDM QPSK_Inner_1RB_Left	21.01	28.70	PASS
n41	10MHz	30kHz	518598	32	CP-OFDM QPSK_Inner_1RB_Right	21.07	28.70	PASS
n41	10MHz	30kHz	518598	33	CP-OFDM QPSK_Inner_Full	21.00	28.70	PASS
n41	10MHz	30kHz	518598	34	CP-OFDM QPSK_Edge_1RB_Left	19.00	28.70	PASS
n41	10MHz	30kHz	518598	35	CP-OFDM QPSK_Edge_1RB_Right	19.22	28.70	PASS
n41	10MHz	30kHz	518598	36	CP-OFDM QPSK_Outer_Full	19.65	28.70	PASS
n41	10MHz	30kHz	518598	37	CP-OFDM 16QAM_Inner_1RB_Left	20.49	28.70	PASS
n41	10MHz	30kHz	518598	38	CP-OFDM 16QAM_Inner_1RB_Right	20.52	28.70	PASS
n41	10MHz	30kHz	518598	39	CP-OFDM 16QAM_Inner_Full	20.56	28.70	PASS
n41	10MHz	30kHz	518598	40	CP-OFDM 16QAM_Edge_1RB_Left	19.51	28.70	PASS
n41	10MHz	30kHz	518598	41	CP-OFDM 16QAM_Edge_1RB_Right	19.50	28.70	PASS
n41	10MHz	30kHz	518598	42	CP-OFDM 16QAM_Outer_Full	19.69	28.70	PASS
n41	10MHz	30kHz	518598	43	CP-OFDM 64QAM_Inner_1RB_Left	19.21	28.70	PASS
n41	10MHz	30kHz	518598	44	CP-OFDM 64QAM_Inner_1RB_Right	19.39	28.70	PASS
n41	10MHz	30kHz	518598	45	CP-OFDM 64QAM_Inner_Full	19.07	28.70	PASS
n41	10MHz	30kHz	518598	46	CP-OFDM 64QAM_Edge_1RB_Left	19.23	28.70	PASS
n41	10MHz	30kHz	518598	47	CP-OFDM 64QAM_Edge_1RB_Right	19.35	28.70	PASS
n41	10MHz	30kHz	518598	48	CP-OFDM 64QAM_Outer_Full	19.18	28.70	PASS
n41	10MHz	30kHz	518598	49	CP-OFDM 256QAM_Inner_1RB_Left	16.23	28.70	PASS
n41	10MHz	30kHz	518598	50	CP-OFDM 256QAM_Inner_1RB_Right	16.21	28.70	PASS
n41	10MHz	30kHz	518598	51	CP-OFDM 256QAM_Inner_Full	16.10	28.70	PASS

n41	10MHz	30kHz	518598	52	CP-OFDM 256QAM_Edge_1RB_Left	16.36	28.70	PASS
n41	10MHz	30kHz	518598	53	CP-OFDM 256QAM_Edge_1RB_Right	16.29	28.70	PASS
n41	10MHz	30kHz	518598	54	CP-OFDM 256QAM_Outer_Full	16.04	28.70	PASS
n41	10MHz	30kHz	518598	1	DFT-s-OFDM PI/2 BPSK_Inner_1RB_Left	19.58	25.70	PASS
n41	10MHz	30kHz	518598	2	DFT-s-OFDM PI/2 BPSK_Inner_1RB_Right	19.74	25.70	PASS
n41	10MHz	30kHz	518598	3	DFT-s-OFDM PI/2 BPSK_Inner_Full	19.65	25.70	PASS
n41	10MHz	30kHz	518598	4	DFT-s-OFDM PI/2 BPSK_Edge_1RB_Left	19.11	25.70	PASS
n41	10MHz	30kHz	518598	5	DFT-s-OFDM PI/2 BPSK_Edge_1RB_Right	19.29	25.70	PASS
n41	10MHz	30kHz	518598	6	DFT-s-OFDM PI/2 BPSK_Outer_Full	19.18	25.70	PASS
n41	10MHz	30kHz	518598	7	DFT-s-OFDM QPSK_Inner_1RB_Left	19.63	25.70	PASS
n41	10MHz	30kHz	518598	8	DFT-s-OFDM QPSK_Inner_1RB_Right	19.81	25.70	PASS
n41	10MHz	30kHz	518598	9	DFT-s-OFDM QPSK_Inner_Full	19.68	25.70	PASS
n41	10MHz	30kHz	518598	10	DFT-s-OFDM QPSK_Edge_1RB_Left	18.65	25.70	PASS
n41	10MHz	30kHz	518598	11	DFT-s-OFDM QPSK_Edge_1RB_Right	18.74	25.70	PASS
n41	10MHz	30kHz	518598	12	DFT-s-OFDM QPSK_Outer_Full	18.69	25.70	PASS
n41	10MHz	30kHz	518598	13	DFT-s-OFDM 16QAM_Inner_1RB_Left	18.80	25.70	PASS
n41	10MHz	30kHz	518598	14	DFT-s-OFDM 16QAM_Inner_1RB_Right	18.98	25.70	PASS
n41	10MHz	30kHz	518598	15	DFT-s-OFDM 16QAM_Inner_Full	18.66	25.70	PASS
n41	10MHz	30kHz	518598	16	DFT-s-OFDM 16QAM_Edge_1RB_Left	17.80	25.70	PASS
n41	10MHz	30kHz	518598	17	DFT-s-OFDM 16QAM_Edge_1RB_Right	17.94	25.70	PASS
n41	10MHz	30kHz	518598	18	DFT-s-OFDM 16QAM_Outer_Full	17.70	25.70	PASS
n41	10MHz	30kHz	518598	19	DFT-s-OFDM 64QAM_Inner_1RB_Left	16.94	25.70	PASS
n41	10MHz	30kHz	518598	20	DFT-s-OFDM 64QAM_Inner_1RB_Right	17.09	25.70	PASS
n41	10MHz	30kHz	518598	21	DFT-s-OFDM 64QAM_Inner_Full	17.08	25.70	PASS
n41	10MHz	30kHz	518598	22	DFT-s-OFDM 64QAM_Edge_1RB_Left	16.95	25.70	PASS
n41	10MHz	30kHz	518598	23	DFT-s-OFDM 64QAM_Edge_1RB_Right	17.12	25.70	PASS
n41	10MHz	30kHz	518598	24	DFT-s-OFDM 64QAM_Outer_Full	17.24	25.70	PASS
n41	10MHz	30kHz	518598	25	DFT-s-OFDM 256QAM_Inner_1RB_Left	15.19	25.70	PASS
n41	10MHz	30kHz	518598	26	DFT-s-OFDM 256QAM_Inner_1RB_Right	15.36	25.70	PASS
n41	10MHz	30kHz	518598	27	DFT-s-OFDM 256QAM_Inner_Full	15.08	25.70	PASS
n41	10MHz	30kHz	518598	28	DFT-s-OFDM 256QAM_Edge_1RB_Left	15.27	25.70	PASS
n41	10MHz	30kHz	518598	29	DFT-s-OFDM 256QAM_Edge_1RB_Right	15.45	25.70	PASS
n41	10MHz	30kHz	518598	30	DFT-s-OFDM 256QAM_Outer_Full	15.06	25.70	PASS
n41	10MHz	30kHz	518598	31	CP-OFDM QPSK_Inner_1RB_Left	18.16	25.70	PASS
n41	10MHz	30kHz	518598	32	CP-OFDM QPSK_Inner_1RB_Right	18.33	25.70	PASS
n41	10MHz	30kHz	518598	33	CP-OFDM QPSK_Inner_Full	18.13	25.70	PASS
n41	10MHz	30kHz	518598	34	CP-OFDM QPSK_Edge_1RB_Left	16.57	25.70	PASS
n41	10MHz	30kHz	518598	35	CP-OFDM QPSK_Edge_1RB_Right	16.72	25.70	PASS
n41	10MHz	30kHz	518598	36	CP-OFDM QPSK_Outer_Full	16.62	25.70	PASS
n41	10MHz	30kHz	518598	37	CP-OFDM 16QAM_Inner_1RB_Left	17.81	25.70	PASS
n41	10MHz	30kHz	518598	38	CP-OFDM 16QAM_Inner_1RB_Right	17.93	25.70	PASS
n41	10MHz	30kHz	518598	39	CP-OFDM 16QAM_Inner_Full	17.69	25.70	PASS

n41	10MHz	30kHz	518598	40	CP-OFDM 16QAM_Edge_1RB_Left	16.80	25.70	PASS
n41	10MHz	30kHz	518598	41	CP-OFDM 16QAM_Edge_1RB_Right	16.94	25.70	PASS
n41	10MHz	30kHz	518598	42	CP-OFDM 16QAM_Outer_Full	16.65	25.70	PASS
n41	10MHz	30kHz	518598	43	CP-OFDM 64QAM_Inner_1RB_Left	15.98	25.70	PASS
n41	10MHz	30kHz	518598	44	CP-OFDM 64QAM_Inner_1RB_Right	16.23	25.70	PASS
n41	10MHz	30kHz	518598	45	CP-OFDM 64QAM_Inner_Full	16.05	25.70	PASS
n41	10MHz	30kHz	518598	46	CP-OFDM 64QAM_Edge_1RB_Left	16.05	25.70	PASS
n41	10MHz	30kHz	518598	47	CP-OFDM 64QAM_Edge_1RB_Right	16.21	25.70	PASS
n41	10MHz	30kHz	518598	48	CP-OFDM 64QAM_Outer_Full	16.12	25.70	PASS
n41	10MHz	30kHz	518598	49	CP-OFDM 256QAM_Inner_1RB_Left	13.41	25.70	PASS
n41	10MHz	30kHz	518598	50	CP-OFDM 256QAM_Inner_1RB_Right	13.49	25.70	PASS
n41	10MHz	30kHz	518598	51	CP-OFDM 256QAM_Inner_Full	13.12	25.70	PASS
n41	10MHz	30kHz	518598	52	CP-OFDM 256QAM_Edge_1RB_Left	13.29	25.70	PASS
n41	10MHz	30kHz	518598	53	CP-OFDM 256QAM_Edge_1RB_Right	13.38	25.70	PASS
n41	10MHz	30kHz	518598	54	CP-OFDM 256QAM_Outer_Full	13.07	25.70	PASS
n41	10MHz	30kHz	537000	1	DFT-s-OFDM PI/2 BPSK_Inner_1RB_Left	22.72	28.70	PASS
n41	10MHz	30kHz	537000	2	DFT-s-OFDM PI/2 BPSK_Inner_1RB_Right	22.56	28.70	PASS
n41	10MHz	30kHz	537000	3	DFT-s-OFDM PI/2 BPSK_Inner_Full	22.84	28.70	PASS
n41	10MHz	30kHz	537000	4	DFT-s-OFDM PI/2 BPSK_Edge_1RB_Left	19.48	28.70	PASS
n41	10MHz	30kHz	537000	5	DFT-s-OFDM PI/2 BPSK_Edge_1RB_Right	19.39	28.70	PASS
n41	10MHz	30kHz	537000	6	DFT-s-OFDM PI/2 BPSK_Outer_Full	22.36	28.70	PASS
n41	10MHz	30kHz	537000	7	DFT-s-OFDM QPSK_Inner_1RB_Left	22.97	28.70	PASS
n41	10MHz	30kHz	537000	8	DFT-s-OFDM QPSK_Inner_1RB_Right	22.95	28.70	PASS
n41	10MHz	30kHz	537000	9	DFT-s-OFDM QPSK_Inner_Full	22.87	28.70	PASS
n41	10MHz	30kHz	537000	10	DFT-s-OFDM QPSK_Edge_1RB_Left	19.46	28.70	PASS
n41	10MHz	30kHz	537000	11	DFT-s-OFDM QPSK_Edge_1RB_Right	19.39	28.70	PASS
n41	10MHz	30kHz	537000	12	DFT-s-OFDM QPSK_Outer_Full	21.87	28.70	PASS
n41	10MHz	30kHz	537000	13	DFT-s-OFDM 16QAM_Inner_1RB_Left	22.12	28.70	PASS
n41	10MHz	30kHz	537000	14	DFT-s-OFDM 16QAM_Inner_1RB_Right	22.00	28.70	PASS
n41	10MHz	30kHz	537000	15	DFT-s-OFDM 16QAM_Inner_Full	21.83	28.70	PASS
n41	10MHz	30kHz	537000	16	DFT-s-OFDM 16QAM_Edge_1RB_Left	19.72	28.70	PASS
n41	10MHz	30kHz	537000	17	DFT-s-OFDM 16QAM_Edge_1RB_Right	19.54	28.70	PASS
n41	10MHz	30kHz	537000	18	DFT-s-OFDM 16QAM_Outer_Full	20.94	28.70	PASS
n41	10MHz	30kHz	537000	19	DFT-s-OFDM 64QAM_Inner_1RB_Left	20.21	28.70	PASS
n41	10MHz	30kHz	537000	20	DFT-s-OFDM 64QAM_Inner_1RB_Right	20.10	28.70	PASS
n41	10MHz	30kHz	537000	21	DFT-s-OFDM 64QAM_Inner_Full	20.35	28.70	PASS
n41	10MHz	30kHz	537000	22	DFT-s-OFDM 64QAM_Edge_1RB_Left	19.46	28.70	PASS
n41	10MHz	30kHz	537000	23	DFT-s-OFDM 64QAM_Edge_1RB_Right	19.28	28.70	PASS
n41	10MHz	30kHz	537000	24	DFT-s-OFDM 64QAM_Outer_Full	20.51	28.70	PASS
n41	10MHz	30kHz	537000	25	DFT-s-OFDM 256QAM_Inner_1RB_Left	18.62	28.70	PASS
n41	10MHz	30kHz	537000	26	DFT-s-OFDM 256QAM_Inner_1RB_Right	18.54	28.70	PASS
n41	10MHz	30kHz	537000	27	DFT-s-OFDM 256QAM_Inner_Full	18.53	28.70	PASS

n41	10MHz	30kHz	537000	28	DFT-s-OFDM 256QAM_Edge_1RB_Left	18.79	28.70	PASS
n41	10MHz	30kHz	537000	29	DFT-s-OFDM 256QAM_Edge_1RB_Right	18.64	28.70	PASS
n41	10MHz	30kHz	537000	30	DFT-s-OFDM 256QAM_Outer_Full	18.55	28.70	PASS
n41	10MHz	30kHz	537000	31	CP-OFDM QPSK_Inner_1RB_Left	21.27	28.70	PASS
n41	10MHz	30kHz	537000	32	CP-OFDM QPSK_Inner_1RB_Right	21.09	28.70	PASS
n41	10MHz	30kHz	537000	33	CP-OFDM QPSK_Inner_Full	21.33	28.70	PASS
n41	10MHz	30kHz	537000	34	CP-OFDM QPSK_Edge_1RB_Left	19.58	28.70	PASS
n41	10MHz	30kHz	537000	35	CP-OFDM QPSK_Edge_1RB_Right	19.34	28.70	PASS
n41	10MHz	30kHz	537000	36	CP-OFDM QPSK_Outer_Full	20.04	28.70	PASS
n41	10MHz	30kHz	537000	37	CP-OFDM 16QAM_Inner_1RB_Left	21.27	28.70	PASS
n41	10MHz	30kHz	537000	38	CP-OFDM 16QAM_Inner_1RB_Right	21.03	28.70	PASS
n41	10MHz	30kHz	537000	39	CP-OFDM 16QAM_Inner_Full	20.85	28.70	PASS
n41	10MHz	30kHz	537000	40	CP-OFDM 16QAM_Edge_1RB_Left	19.70	28.70	PASS
n41	10MHz	30kHz	537000	41	CP-OFDM 16QAM_Edge_1RB_Right	19.46	28.70	PASS
n41	10MHz	30kHz	537000	42	CP-OFDM 16QAM_Outer_Full	20.06	28.70	PASS
n41	10MHz	30kHz	537000	43	CP-OFDM 64QAM_Inner_1RB_Left	19.50	28.70	PASS
n41	10MHz	30kHz	537000	44	CP-OFDM 64QAM_Inner_1RB_Right	19.46	28.70	PASS
n41	10MHz	30kHz	537000	45	CP-OFDM 64QAM_Inner_Full	19.49	28.70	PASS
n41	10MHz	30kHz	537000	46	CP-OFDM 64QAM_Edge_1RB_Left	19.58	28.70	PASS
n41	10MHz	30kHz	537000	47	CP-OFDM 64QAM_Edge_1RB_Right	19.47	28.70	PASS
n41	10MHz	30kHz	537000	48	CP-OFDM 64QAM_Outer_Full	19.56	28.70	PASS
n41	10MHz	30kHz	537000	49	CP-OFDM 256QAM_Inner_1RB_Left	16.64	28.70	PASS
n41	10MHz	30kHz	537000	50	CP-OFDM 256QAM_Inner_1RB_Right	16.48	28.70	PASS
n41	10MHz	30kHz	537000	51	CP-OFDM 256QAM_Inner_Full	16.46	28.70	PASS
n41	10MHz	30kHz	537000	52	CP-OFDM 256QAM_Edge_1RB_Left	16.60	28.70	PASS
n41	10MHz	30kHz	537000	53	CP-OFDM 256QAM_Edge_1RB_Right	16.59	28.70	PASS
n41	10MHz	30kHz	537000	54	CP-OFDM 256QAM_Outer_Full	16.47	28.70	PASS
n41	10MHz	30kHz	537000	1	DFT-s-OFDM PI/2 BPSK_Inner_1RB_Left	19.91	25.70	PASS
n41	10MHz	30kHz	537000	2	DFT-s-OFDM PI/2 BPSK_Inner_1RB_Right	19.81	25.70	PASS
n41	10MHz	30kHz	537000	3	DFT-s-OFDM PI/2 BPSK_Inner_Full	20.01	25.70	PASS
n41	10MHz	30kHz	537000	4	DFT-s-OFDM PI/2 BPSK_Edge_1RB_Left	19.45	25.70	PASS
n41	10MHz	30kHz	537000	5	DFT-s-OFDM PI/2 BPSK_Edge_1RB_Right	19.34	25.70	PASS
n41	10MHz	30kHz	537000	6	DFT-s-OFDM PI/2 BPSK_Outer_Full	19.57	25.70	PASS
n41	10MHz	30kHz	537000	7	DFT-s-OFDM QPSK_Inner_1RB_Left	20.01	25.70	PASS
n41	10MHz	30kHz	537000	8	DFT-s-OFDM QPSK_Inner_1RB_Right	19.86	25.70	PASS
n41	10MHz	30kHz	537000	9	DFT-s-OFDM QPSK_Inner_Full	20.00	25.70	PASS
n41	10MHz	30kHz	537000	10	DFT-s-OFDM QPSK_Edge_1RB_Left	18.98	25.70	PASS
n41	10MHz	30kHz	537000	11	DFT-s-OFDM QPSK_Edge_1RB_Right	18.88	25.70	PASS
n41	10MHz	30kHz	537000	12	DFT-s-OFDM QPSK_Outer_Full	19.04	25.70	PASS
n41	10MHz	30kHz	537000	13	DFT-s-OFDM 16QAM_Inner_1RB_Left	19.13	25.70	PASS
n41	10MHz	30kHz	537000	14	DFT-s-OFDM 16QAM_Inner_1RB_Right	19.06	25.70	PASS
n41	10MHz	30kHz	537000	15	DFT-s-OFDM 16QAM_Inner_Full	19.08	25.70	PASS

n41	10MHz	30kHz	537000	16	DFT-s-OFDM 16QAM_Edge_1RB_Left	18.13	25.70	PASS
n41	10MHz	30kHz	537000	17	DFT-s-OFDM 16QAM_Edge_1RB_Right	18.09	25.70	PASS
n41	10MHz	30kHz	537000	18	DFT-s-OFDM 16QAM_Outer_Full	18.00	25.70	PASS
n41	10MHz	30kHz	537000	19	DFT-s-OFDM 64QAM_Inner_1RB_Left	17.43	25.70	PASS
n41	10MHz	30kHz	537000	20	DFT-s-OFDM 64QAM_Inner_1RB_Right	17.20	25.70	PASS
n41	10MHz	30kHz	537000	21	DFT-s-OFDM 64QAM_Inner_Full	17.48	25.70	PASS
n41	10MHz	30kHz	537000	22	DFT-s-OFDM 64QAM_Edge_1RB_Left	17.46	25.70	PASS
n41	10MHz	30kHz	537000	23	DFT-s-OFDM 64QAM_Edge_1RB_Right	17.22	25.70	PASS
n41	10MHz	30kHz	537000	24	DFT-s-OFDM 64QAM_Outer_Full	17.56	25.70	PASS
n41	10MHz	30kHz	537000	25	DFT-s-OFDM 256QAM_Inner_1RB_Left	15.46	25.70	PASS
n41	10MHz	30kHz	537000	26	DFT-s-OFDM 256QAM_Inner_1RB_Right	15.34	25.70	PASS
n41	10MHz	30kHz	537000	27	DFT-s-OFDM 256QAM_Inner_Full	15.48	25.70	PASS
n41	10MHz	30kHz	537000	28	DFT-s-OFDM 256QAM_Edge_1RB_Left	15.45	25.70	PASS
n41	10MHz	30kHz	537000	29	DFT-s-OFDM 256QAM_Edge_1RB_Right	15.63	25.70	PASS
n41	10MHz	30kHz	537000	30	DFT-s-OFDM 256QAM_Outer_Full	15.51	25.70	PASS
n41	10MHz	30kHz	537000	31	CP-OFDM QPSK_Inner_1RB_Left	18.45	25.70	PASS
n41	10MHz	30kHz	537000	32	CP-OFDM QPSK_Inner_1RB_Right	18.26	25.70	PASS
n41	10MHz	30kHz	537000	33	CP-OFDM QPSK_Inner_Full	18.51	25.70	PASS
n41	10MHz	30kHz	537000	34	CP-OFDM QPSK_Edge_1RB_Left	17.23	25.70	PASS
n41	10MHz	30kHz	537000	35	CP-OFDM QPSK_Edge_1RB_Right	17.01	25.70	PASS
n41	10MHz	30kHz	537000	36	CP-OFDM QPSK_Outer_Full	17.00	25.70	PASS
n41	10MHz	30kHz	537000	37	CP-OFDM 16QAM_Inner_1RB_Left	18.17	25.70	PASS
n41	10MHz	30kHz	537000	38	CP-OFDM 16QAM_Inner_1RB_Right	18.00	25.70	PASS
n41	10MHz	30kHz	537000	39	CP-OFDM 16QAM_Inner_Full	17.98	25.70	PASS
n41	10MHz	30kHz	537000	40	CP-OFDM 16QAM_Edge_1RB_Left	17.25	25.70	PASS
n41	10MHz	30kHz	537000	41	CP-OFDM 16QAM_Edge_1RB_Right	17.12	25.70	PASS
n41	10MHz	30kHz	537000	42	CP-OFDM 16QAM_Outer_Full	17.02	25.70	PASS
n41	10MHz	30kHz	537000	43	CP-OFDM 64QAM_Inner_1RB_Left	16.41	25.70	PASS
n41	10MHz	30kHz	537000	44	CP-OFDM 64QAM_Inner_1RB_Right	16.19	25.70	PASS
n41	10MHz	30kHz	537000	45	CP-OFDM 64QAM_Inner_Full	16.41	25.70	PASS
n41	10MHz	30kHz	537000	46	CP-OFDM 64QAM_Edge_1RB_Left	16.42	25.70	PASS
n41	10MHz	30kHz	537000	47	CP-OFDM 64QAM_Edge_1RB_Right	16.27	25.70	PASS
n41	10MHz	30kHz	537000	48	CP-OFDM 64QAM_Outer_Full	16.54	25.70	PASS
n41	10MHz	30kHz	537000	49	CP-OFDM 256QAM_Inner_1RB_Left	13.77	25.70	PASS
n41	10MHz	30kHz	537000	50	CP-OFDM 256QAM_Inner_1RB_Right	13.62	25.70	PASS
n41	10MHz	30kHz	537000	51	CP-OFDM 256QAM_Inner_Full	13.49	25.70	PASS
n41	10MHz	30kHz	537000	52	CP-OFDM 256QAM_Edge_1RB_Left	13.67	25.70	PASS
n41	10MHz	30kHz	537000	53	CP-OFDM 256QAM_Edge_1RB_Right	13.56	25.70	PASS
n41	10MHz	30kHz	537000	54	CP-OFDM 256QAM_Outer_Full	13.47	25.70	PASS
n41	60MHz	30kHz	505200	1	DFT-s-OFDM PI/2 BPSK_Inner_1RB_Left	22.78	29.00	PASS
n41	60MHz	30kHz	505200	2	DFT-s-OFDM PI/2 BPSK_Inner_1RB_Right	23.50	29.00	PASS
n41	60MHz	30kHz	505200	3	DFT-s-OFDM PI/2 BPSK_Inner_Full	23.51	29.00	PASS

n41	60MHz	30kHz	505200	4	DFT-s-OFDM PI/2 BPSK_Edge_1RB_Left	19.57	29.00	PASS
n41	60MHz	30kHz	505200	5	DFT-s-OFDM PI/2 BPSK_Edge_1RB_Right	20.25	29.00	PASS
n41	60MHz	30kHz	505200	6	DFT-s-OFDM PI/2 BPSK_Outer_Full	23.03	29.00	PASS
n41	60MHz	30kHz	505200	7	DFT-s-OFDM QPSK_Inner_1RB_Left	23.17	29.00	PASS
n41	60MHz	30kHz	505200	8	DFT-s-OFDM QPSK_Inner_1RB_Right	23.90	29.00	PASS
n41	60MHz	30kHz	505200	9	DFT-s-OFDM QPSK_Inner_Full	23.52	29.00	PASS
n41	60MHz	30kHz	505200	10	DFT-s-OFDM QPSK_Edge_1RB_Left	19.57	29.00	PASS
n41	60MHz	30kHz	505200	11	DFT-s-OFDM QPSK_Edge_1RB_Right	20.34	29.00	PASS
n41	60MHz	30kHz	505200	12	DFT-s-OFDM QPSK_Outer_Full	22.55	29.00	PASS
n41	60MHz	30kHz	505200	13	DFT-s-OFDM 16QAM_Inner_1RB_Left	22.05	29.00	PASS
n41	60MHz	30kHz	505200	14	DFT-s-OFDM 16QAM_Inner_1RB_Right	22.74	29.00	PASS
n41	60MHz	30kHz	505200	15	DFT-s-OFDM 16QAM_Inner_Full	22.52	29.00	PASS
n41	60MHz	30kHz	505200	16	DFT-s-OFDM 16QAM_Edge_1RB_Left	19.49	29.00	PASS
n41	60MHz	30kHz	505200	17	DFT-s-OFDM 16QAM_Edge_1RB_Right	20.32	29.00	PASS
n41	60MHz	30kHz	505200	18	DFT-s-OFDM 16QAM_Outer_Full	21.55	29.00	PASS
n41	60MHz	30kHz	505200	19	DFT-s-OFDM 64QAM_Inner_1RB_Left	20.85	29.00	PASS
n41	60MHz	30kHz	505200	20	DFT-s-OFDM 64QAM_Inner_1RB_Right	21.76	29.00	PASS
n41	60MHz	30kHz	505200	21	DFT-s-OFDM 64QAM_Inner_Full	21.17	29.00	PASS
n41	60MHz	30kHz	505200	22	DFT-s-OFDM 64QAM_Edge_1RB_Left	19.60	29.00	PASS
n41	60MHz	30kHz	505200	23	DFT-s-OFDM 64QAM_Edge_1RB_Right	20.53	29.00	PASS
n41	60MHz	30kHz	505200	24	DFT-s-OFDM 64QAM_Outer_Full	21.21	29.00	PASS
n41	60MHz	30kHz	505200	25	DFT-s-OFDM 256QAM_Inner_1RB_Left	18.63	29.00	PASS
n41	60MHz	30kHz	505200	26	DFT-s-OFDM 256QAM_Inner_1RB_Right	19.36	29.00	PASS
n41	60MHz	30kHz	505200	27	DFT-s-OFDM 256QAM_Inner_Full	19.14	29.00	PASS
n41	60MHz	30kHz	505200	28	DFT-s-OFDM 256QAM_Edge_1RB_Left	18.68	29.00	PASS
n41	60MHz	30kHz	505200	29	DFT-s-OFDM 256QAM_Edge_1RB_Right	19.50	29.00	PASS
n41	60MHz	30kHz	505200	30	DFT-s-OFDM 256QAM_Outer_Full	19.16	29.00	PASS
n41	60MHz	30kHz	505200	31	CP-OFDM QPSK_Inner_1RB_Left	21.13	29.00	PASS
n41	60MHz	30kHz	505200	32	CP-OFDM QPSK_Inner_1RB_Right	21.75	29.00	PASS
n41	60MHz	30kHz	505200	33	CP-OFDM QPSK_Inner_Full	21.97	29.00	PASS
n41	60MHz	30kHz	505200	34	CP-OFDM QPSK_Edge_1RB_Left	19.36	29.00	PASS
n41	60MHz	30kHz	505200	35	CP-OFDM QPSK_Edge_1RB_Right	20.16	29.00	PASS
n41	60MHz	30kHz	505200	36	CP-OFDM QPSK_Outer_Full	20.65	29.00	PASS
n41	60MHz	30kHz	505200	37	CP-OFDM 16QAM_Inner_1RB_Left	21.35	29.00	PASS
n41	60MHz	30kHz	505200	38	CP-OFDM 16QAM_Inner_1RB_Right	22.23	29.00	PASS
n41	60MHz	30kHz	505200	39	CP-OFDM 16QAM_Inner_Full	21.50	29.00	PASS
n41	60MHz	30kHz	505200	40	CP-OFDM 16QAM_Edge_1RB_Left	19.96	29.00	PASS
n41	60MHz	30kHz	505200	41	CP-OFDM 16QAM_Edge_1RB_Right	20.80	29.00	PASS
n41	60MHz	30kHz	505200	42	CP-OFDM 16QAM_Outer_Full	20.67	29.00	PASS
n41	60MHz	30kHz	505200	43	CP-OFDM 64QAM_Inner_1RB_Left	19.48	29.00	PASS
n41	60MHz	30kHz	505200	44	CP-OFDM 64QAM_Inner_1RB_Right	20.19	29.00	PASS
n41	60MHz	30kHz	505200	45	CP-OFDM 64QAM_Inner_Full	20.13	29.00	PASS

n41	60MHz	30kHz	505200	46	CP-OFDM 64QAM_Edge_1RB_Left	19.47	29.00	PASS
n41	60MHz	30kHz	505200	47	CP-OFDM 64QAM_Edge_1RB_Right	20.19	29.00	PASS
n41	60MHz	30kHz	505200	48	CP-OFDM 64QAM_Outer_Full	20.20	29.00	PASS
n41	60MHz	30kHz	505200	49	CP-OFDM 256QAM_Inner_1RB_Left	16.51	29.00	PASS
n41	60MHz	30kHz	505200	50	CP-OFDM 256QAM_Inner_1RB_Right	17.20	29.00	PASS
n41	60MHz	30kHz	505200	51	CP-OFDM 256QAM_Inner_Full	17.07	29.00	PASS
n41	60MHz	30kHz	505200	52	CP-OFDM 256QAM_Edge_1RB_Left	16.47	29.00	PASS
n41	60MHz	30kHz	505200	53	CP-OFDM 256QAM_Edge_1RB_Right	17.20	29.00	PASS
n41	60MHz	30kHz	505200	54	CP-OFDM 256QAM_Outer_Full	17.08	29.00	PASS
n41	60MHz	30kHz	505200	1	DFT-s-OFDM PI/2 BPSK_Inner_1RB_Left	20.06	26.00	PASS
n41	60MHz	30kHz	505200	2	DFT-s-OFDM PI/2 BPSK_Inner_1RB_Right	20.72	26.00	PASS
n41	60MHz	30kHz	505200	3	DFT-s-OFDM PI/2 BPSK_Inner_Full	20.62	26.00	PASS
n41	60MHz	30kHz	505200	4	DFT-s-OFDM PI/2 BPSK_Edge_1RB_Left	19.54	26.00	PASS
n41	60MHz	30kHz	505200	5	DFT-s-OFDM PI/2 BPSK_Edge_1RB_Right	20.25	26.00	PASS
n41	60MHz	30kHz	505200	6	DFT-s-OFDM PI/2 BPSK_Outer_Full	20.25	26.00	PASS
n41	60MHz	30kHz	505200	7	DFT-s-OFDM QPSK_Inner_1RB_Left	20.04	26.00	PASS
n41	60MHz	30kHz	505200	8	DFT-s-OFDM QPSK_Inner_1RB_Right	20.74	26.00	PASS
n41	60MHz	30kHz	505200	9	DFT-s-OFDM QPSK_Inner_Full	20.62	26.00	PASS
n41	60MHz	30kHz	505200	10	DFT-s-OFDM QPSK_Edge_1RB_Left	19.05	26.00	PASS
n41	60MHz	30kHz	505200	11	DFT-s-OFDM QPSK_Edge_1RB_Right	19.74	26.00	PASS
n41	60MHz	30kHz	505200	12	DFT-s-OFDM QPSK_Outer_Full	19.71	26.00	PASS
n41	60MHz	30kHz	505200	13	DFT-s-OFDM 16QAM_Inner_1RB_Left	19.13	26.00	PASS
n41	60MHz	30kHz	505200	14	DFT-s-OFDM 16QAM_Inner_1RB_Right	19.89	26.00	PASS
n41	60MHz	30kHz	505200	15	DFT-s-OFDM 16QAM_Inner_Full	19.67	26.00	PASS
n41	60MHz	30kHz	505200	16	DFT-s-OFDM 16QAM_Edge_1RB_Left	18.04	26.00	PASS
n41	60MHz	30kHz	505200	17	DFT-s-OFDM 16QAM_Edge_1RB_Right	18.80	26.00	PASS
n41	60MHz	30kHz	505200	18	DFT-s-OFDM 16QAM_Outer_Full	18.65	26.00	PASS
n41	60MHz	30kHz	505200	19	DFT-s-OFDM 64QAM_Inner_1RB_Left	17.72	26.00	PASS
n41	60MHz	30kHz	505200	20	DFT-s-OFDM 64QAM_Inner_1RB_Right	18.38	26.00	PASS
n41	60MHz	30kHz	505200	21	DFT-s-OFDM 64QAM_Inner_Full	18.09	26.00	PASS
n41	60MHz	30kHz	505200	22	DFT-s-OFDM 64QAM_Edge_1RB_Left	17.71	26.00	PASS
n41	60MHz	30kHz	505200	23	DFT-s-OFDM 64QAM_Edge_1RB_Right	18.53	26.00	PASS
n41	60MHz	30kHz	505200	24	DFT-s-OFDM 64QAM_Outer_Full	18.18	26.00	PASS
n41	60MHz	30kHz	505200	25	DFT-s-OFDM 256QAM_Inner_1RB_Left	15.57	26.00	PASS
n41	60MHz	30kHz	505200	26	DFT-s-OFDM 256QAM_Inner_1RB_Right	16.34	26.00	PASS
n41	60MHz	30kHz	505200	27	DFT-s-OFDM 256QAM_Inner_Full	16.06	26.00	PASS
n41	60MHz	30kHz	505200	28	DFT-s-OFDM 256QAM_Edge_1RB_Left	15.61	26.00	PASS
n41	60MHz	30kHz	505200	29	DFT-s-OFDM 256QAM_Edge_1RB_Right	16.33	26.00	PASS
n41	60MHz	30kHz	505200	30	DFT-s-OFDM 256QAM_Outer_Full	16.16	26.00	PASS
n41	60MHz	30kHz	505200	31	CP-OFDM QPSK_Inner_1RB_Left	18.65	26.00	PASS
n41	60MHz	30kHz	505200	32	CP-OFDM QPSK_Inner_1RB_Right	19.30	26.00	PASS
n41	60MHz	30kHz	505200	33	CP-OFDM QPSK_Inner_Full	19.11	26.00	PASS

n41	60MHz	30kHz	505200	34	CP-OFDM QPSK_Edge_1RB_Left	17.12	26.00	PASS
n41	60MHz	30kHz	505200	35	CP-OFDM QPSK_Edge_1RB_Right	17.81	26.00	PASS
n41	60MHz	30kHz	505200	36	CP-OFDM QPSK_Outer_Full	17.63	26.00	PASS
n41	60MHz	30kHz	505200	37	CP-OFDM 16QAM_Inner_1RB_Left	18.34	26.00	PASS
n41	60MHz	30kHz	505200	38	CP-OFDM 16QAM_Inner_1RB_Right	19.09	26.00	PASS
n41	60MHz	30kHz	505200	39	CP-OFDM 16QAM_Inner_Full	18.59	26.00	PASS
n41	60MHz	30kHz	505200	40	CP-OFDM 16QAM_Edge_1RB_Left	17.15	26.00	PASS
n41	60MHz	30kHz	505200	41	CP-OFDM 16QAM_Edge_1RB_Right	17.99	26.00	PASS
n41	60MHz	30kHz	505200	42	CP-OFDM 16QAM_Outer_Full	17.61	26.00	PASS
n41	60MHz	30kHz	505200	43	CP-OFDM 64QAM_Inner_1RB_Left	16.64	26.00	PASS
n41	60MHz	30kHz	505200	44	CP-OFDM 64QAM_Inner_1RB_Right	17.27	26.00	PASS
n41	60MHz	30kHz	505200	45	CP-OFDM 64QAM_Inner_Full	17.07	26.00	PASS
n41	60MHz	30kHz	505200	46	CP-OFDM 64QAM_Edge_1RB_Left	16.62	26.00	PASS
n41	60MHz	30kHz	505200	47	CP-OFDM 64QAM_Edge_1RB_Right	17.34	26.00	PASS
n41	60MHz	30kHz	505200	48	CP-OFDM 64QAM_Outer_Full	17.11	26.00	PASS
n41	60MHz	30kHz	505200	49	CP-OFDM 256QAM_Inner_1RB_Left	13.58	26.00	PASS
n41	60MHz	30kHz	505200	50	CP-OFDM 256QAM_Inner_1RB_Right	14.23	26.00	PASS
n41	60MHz	30kHz	505200	51	CP-OFDM 256QAM_Inner_Full	14.09	26.00	PASS
n41	60MHz	30kHz	505200	52	CP-OFDM 256QAM_Edge_1RB_Left	13.64	26.00	PASS
n41	60MHz	30kHz	505200	53	CP-OFDM 256QAM_Edge_1RB_Right	14.39	26.00	PASS
n41	60MHz	30kHz	505200	54	CP-OFDM 256QAM_Outer_Full	14.16	26.00	PASS
n41	60MHz	30kHz	518598	1	DFT-s-OFDM PI/2 BPSK_Inner_1RB_Left	23.00	29.00	PASS
n41	60MHz	30kHz	518598	2	DFT-s-OFDM PI/2 BPSK_Inner_1RB_Right	23.51	29.00	PASS
n41	60MHz	30kHz	518598	3	DFT-s-OFDM PI/2 BPSK_Inner_Full	23.82	29.00	PASS
n41	60MHz	30kHz	518598	4	DFT-s-OFDM PI/2 BPSK_Edge_1RB_Left	19.83	29.00	PASS
n41	60MHz	30kHz	518598	5	DFT-s-OFDM PI/2 BPSK_Edge_1RB_Right	20.33	29.00	PASS
n41	60MHz	30kHz	518598	6	DFT-s-OFDM PI/2 BPSK_Outer_Full	23.13	29.00	PASS
n41	60MHz	30kHz	518598	7	DFT-s-OFDM QPSK_Inner_1RB_Left	23.33	29.00	PASS
n41	60MHz	30kHz	518598	8	DFT-s-OFDM QPSK_Inner_1RB_Right	23.86	29.00	PASS
n41	60MHz	30kHz	518598	9	DFT-s-OFDM QPSK_Inner_Full	23.86	29.00	PASS
n41	60MHz	30kHz	518598	10	DFT-s-OFDM QPSK_Edge_1RB_Left	19.88	29.00	PASS
n41	60MHz	30kHz	518598	11	DFT-s-OFDM QPSK_Edge_1RB_Right	20.38	29.00	PASS
n41	60MHz	30kHz	518598	12	DFT-s-OFDM QPSK_Outer_Full	22.66	29.00	PASS
n41	60MHz	30kHz	518598	13	DFT-s-OFDM 16QAM_Inner_1RB_Left	22.42	29.00	PASS
n41	60MHz	30kHz	518598	14	DFT-s-OFDM 16QAM_Inner_1RB_Right	23.05	29.00	PASS
n41	60MHz	30kHz	518598	15	DFT-s-OFDM 16QAM_Inner_Full	22.95	29.00	PASS
n41	60MHz	30kHz	518598	16	DFT-s-OFDM 16QAM_Edge_1RB_Left	20.19	29.00	PASS
n41	60MHz	30kHz	518598	17	DFT-s-OFDM 16QAM_Edge_1RB_Right	20.67	29.00	PASS
n41	60MHz	30kHz	518598	18	DFT-s-OFDM 16QAM_Outer_Full	21.66	29.00	PASS
n41	60MHz	30kHz	518598	19	DFT-s-OFDM 64QAM_Inner_1RB_Left	20.70	29.00	PASS
n41	60MHz	30kHz	518598	20	DFT-s-OFDM 64QAM_Inner_1RB_Right	21.20	29.00	PASS
n41	60MHz	30kHz	518598	21	DFT-s-OFDM 64QAM_Inner_Full	21.43	29.00	PASS

n41	60MHz	30kHz	518598	22	DFT-s-OFDM 64QAM_Edge_1RB_Left	19.84	29.00	PASS
n41	60MHz	30kHz	518598	23	DFT-s-OFDM 64QAM_Edge_1RB_Right	20.22	29.00	PASS
n41	60MHz	30kHz	518598	24	DFT-s-OFDM 64QAM_Outer_Full	21.21	29.00	PASS
n41	60MHz	30kHz	518598	25	DFT-s-OFDM 256QAM_Inner_1RB_Left	19.07	29.00	PASS
n41	60MHz	30kHz	518598	26	DFT-s-OFDM 256QAM_Inner_1RB_Right	19.56	29.00	PASS
n41	60MHz	30kHz	518598	27	DFT-s-OFDM 256QAM_Inner_Full	19.47	29.00	PASS
n41	60MHz	30kHz	518598	28	DFT-s-OFDM 256QAM_Edge_1RB_Left	19.06	29.00	PASS
n41	60MHz	30kHz	518598	29	DFT-s-OFDM 256QAM_Edge_1RB_Right	19.57	29.00	PASS
n41	60MHz	30kHz	518598	30	DFT-s-OFDM 256QAM_Outer_Full	19.30	29.00	PASS
n41	60MHz	30kHz	518598	31	CP-OFDM QPSK_Inner_1RB_Left	21.38	29.00	PASS
n41	60MHz	30kHz	518598	32	CP-OFDM QPSK_Inner_1RB_Right	22.11	29.00	PASS
n41	60MHz	30kHz	518598	33	CP-OFDM QPSK_Inner_Full	22.26	29.00	PASS
n41	60MHz	30kHz	518598	34	CP-OFDM QPSK_Edge_1RB_Left	19.81	29.00	PASS
n41	60MHz	30kHz	518598	35	CP-OFDM QPSK_Edge_1RB_Right	20.38	29.00	PASS
n41	60MHz	30kHz	518598	36	CP-OFDM QPSK_Outer_Full	20.79	29.00	PASS
n41	60MHz	30kHz	518598	37	CP-OFDM 16QAM_Inner_1RB_Left	21.19	29.00	PASS
n41	60MHz	30kHz	518598	38	CP-OFDM 16QAM_Inner_1RB_Right	21.75	29.00	PASS
n41	60MHz	30kHz	518598	39	CP-OFDM 16QAM_Inner_Full	21.93	29.00	PASS
n41	60MHz	30kHz	518598	40	CP-OFDM 16QAM_Edge_1RB_Left	20.01	29.00	PASS
n41	60MHz	30kHz	518598	41	CP-OFDM 16QAM_Edge_1RB_Right	20.61	29.00	PASS
n41	60MHz	30kHz	518598	42	CP-OFDM 16QAM_Outer_Full	20.84	29.00	PASS
n41	60MHz	30kHz	518598	43	CP-OFDM 64QAM_Inner_1RB_Left	19.98	29.00	PASS
n41	60MHz	30kHz	518598	44	CP-OFDM 64QAM_Inner_1RB_Right	20.51	29.00	PASS
n41	60MHz	30kHz	518598	45	CP-OFDM 64QAM_Inner_Full	20.58	29.00	PASS
n41	60MHz	30kHz	518598	46	CP-OFDM 64QAM_Edge_1RB_Left	19.90	29.00	PASS
n41	60MHz	30kHz	518598	47	CP-OFDM 64QAM_Edge_1RB_Right	20.44	29.00	PASS
n41	60MHz	30kHz	518598	48	CP-OFDM 64QAM_Outer_Full	20.36	29.00	PASS
n41	60MHz	30kHz	518598	49	CP-OFDM 256QAM_Inner_1RB_Left	17.10	29.00	PASS
n41	60MHz	30kHz	518598	50	CP-OFDM 256QAM_Inner_1RB_Right	17.75	29.00	PASS
n41	60MHz	30kHz	518598	51	CP-OFDM 256QAM_Inner_Full	17.47	29.00	PASS
n41	60MHz	30kHz	518598	52	CP-OFDM 256QAM_Edge_1RB_Left	17.10	29.00	PASS
n41	60MHz	30kHz	518598	53	CP-OFDM 256QAM_Edge_1RB_Right	17.68	29.00	PASS
n41	60MHz	30kHz	518598	54	CP-OFDM 256QAM_Outer_Full	17.25	29.00	PASS
n41	60MHz	30kHz	518598	1	DFT-s-OFDM PI/2 BPSK_Inner_1RB_Left	20.28	26.00	PASS
n41	60MHz	30kHz	518598	2	DFT-s-OFDM PI/2 BPSK_Inner_1RB_Right	20.57	26.00	PASS
n41	60MHz	30kHz	518598	3	DFT-s-OFDM PI/2 BPSK_Inner_Full	20.99	26.00	PASS
n41	60MHz	30kHz	518598	4	DFT-s-OFDM PI/2 BPSK_Edge_1RB_Left	19.84	26.00	PASS
n41	60MHz	30kHz	518598	5	DFT-s-OFDM PI/2 BPSK_Edge_1RB_Right	20.33	26.00	PASS
n41	60MHz	30kHz	518598	6	DFT-s-OFDM PI/2 BPSK_Outer_Full	20.31	26.00	PASS
n41	60MHz	30kHz	518598	7	DFT-s-OFDM QPSK_Inner_1RB_Left	20.42	26.00	PASS
n41	60MHz	30kHz	518598	8	DFT-s-OFDM QPSK_Inner_1RB_Right	20.66	26.00	PASS
n41	60MHz	30kHz	518598	9	DFT-s-OFDM QPSK_Inner_Full	20.98	26.00	PASS

n41	60MHz	30kHz	518598	10	DFT-s-OFDM QPSK_Edge_1RB_Left	19.39	26.00	PASS
n41	60MHz	30kHz	518598	11	DFT-s-OFDM QPSK_Edge_1RB_Right	19.88	26.00	PASS
n41	60MHz	30kHz	518598	12	DFT-s-OFDM QPSK_Outer_Full	19.83	26.00	PASS
n41	60MHz	30kHz	518598	13	DFT-s-OFDM 16QAM_Inner_1RB_Left	19.55	26.00	PASS
n41	60MHz	30kHz	518598	14	DFT-s-OFDM 16QAM_Inner_1RB_Right	20.00	26.00	PASS
n41	60MHz	30kHz	518598	15	DFT-s-OFDM 16QAM_Inner_Full	20.01	26.00	PASS
n41	60MHz	30kHz	518598	16	DFT-s-OFDM 16QAM_Edge_1RB_Left	18.60	26.00	PASS
n41	60MHz	30kHz	518598	17	DFT-s-OFDM 16QAM_Edge_1RB_Right	19.07	26.00	PASS
n41	60MHz	30kHz	518598	18	DFT-s-OFDM 16QAM_Outer_Full	18.82	26.00	PASS
n41	60MHz	30kHz	518598	19	DFT-s-OFDM 64QAM_Inner_1RB_Left	17.69	26.00	PASS
n41	60MHz	30kHz	518598	20	DFT-s-OFDM 64QAM_Inner_1RB_Right	18.11	26.00	PASS
n41	60MHz	30kHz	518598	21	DFT-s-OFDM 64QAM_Inner_Full	18.46	26.00	PASS
n41	60MHz	30kHz	518598	22	DFT-s-OFDM 64QAM_Edge_1RB_Left	17.64	26.00	PASS
n41	60MHz	30kHz	518598	23	DFT-s-OFDM 64QAM_Edge_1RB_Right	18.10	26.00	PASS
n41	60MHz	30kHz	518598	24	DFT-s-OFDM 64QAM_Outer_Full	18.31	26.00	PASS
n41	60MHz	30kHz	518598	25	DFT-s-OFDM 256QAM_Inner_1RB_Left	16.10	26.00	PASS
n41	60MHz	30kHz	518598	26	DFT-s-OFDM 256QAM_Inner_1RB_Right	16.61	26.00	PASS
n41	60MHz	30kHz	518598	27	DFT-s-OFDM 256QAM_Inner_Full	16.44	26.00	PASS
n41	60MHz	30kHz	518598	28	DFT-s-OFDM 256QAM_Edge_1RB_Left	16.13	26.00	PASS
n41	60MHz	30kHz	518598	29	DFT-s-OFDM 256QAM_Edge_1RB_Right	16.63	26.00	PASS
n41	60MHz	30kHz	518598	30	DFT-s-OFDM 256QAM_Outer_Full	16.26	26.00	PASS
n41	60MHz	30kHz	518598	31	CP-OFDM QPSK_Inner_1RB_Left	18.82	26.00	PASS
n41	60MHz	30kHz	518598	32	CP-OFDM QPSK_Inner_1RB_Right	19.45	26.00	PASS
n41	60MHz	30kHz	518598	33	CP-OFDM QPSK_Inner_Full	19.44	26.00	PASS
n41	60MHz	30kHz	518598	34	CP-OFDM QPSK_Edge_1RB_Left	17.28	26.00	PASS
n41	60MHz	30kHz	518598	35	CP-OFDM QPSK_Edge_1RB_Right	17.88	26.00	PASS
n41	60MHz	30kHz	518598	36	CP-OFDM QPSK_Outer_Full	17.79	26.00	PASS
n41	60MHz	30kHz	518598	37	CP-OFDM 16QAM_Inner_1RB_Left	18.65	26.00	PASS
n41	60MHz	30kHz	518598	38	CP-OFDM 16QAM_Inner_1RB_Right	19.18	26.00	PASS
n41	60MHz	30kHz	518598	39	CP-OFDM 16QAM_Inner_Full	18.99	26.00	PASS
n41	60MHz	30kHz	518598	40	CP-OFDM 16QAM_Edge_1RB_Left	17.50	26.00	PASS
n41	60MHz	30kHz	518598	41	CP-OFDM 16QAM_Edge_1RB_Right	18.07	26.00	PASS
n41	60MHz	30kHz	518598	42	CP-OFDM 16QAM_Outer_Full	17.79	26.00	PASS
n41	60MHz	30kHz	518598	43	CP-OFDM 64QAM_Inner_1RB_Left	16.78	26.00	PASS
n41	60MHz	30kHz	518598	44	CP-OFDM 64QAM_Inner_1RB_Right	17.38	26.00	PASS
n41	60MHz	30kHz	518598	45	CP-OFDM 64QAM_Inner_Full	17.45	26.00	PASS
n41	60MHz	30kHz	518598	46	CP-OFDM 64QAM_Edge_1RB_Left	16.71	26.00	PASS
n41	60MHz	30kHz	518598	47	CP-OFDM 64QAM_Edge_1RB_Right	17.28	26.00	PASS
n41	60MHz	30kHz	518598	48	CP-OFDM 64QAM_Outer_Full	17.31	26.00	PASS
n41	60MHz	30kHz	518598	49	CP-OFDM 256QAM_Inner_1RB_Left	14.13	26.00	PASS
n41	60MHz	30kHz	518598	50	CP-OFDM 256QAM_Inner_1RB_Right	14.75	26.00	PASS
n41	60MHz	30kHz	518598	51	CP-OFDM 256QAM_Inner_Full	14.49	26.00	PASS

n41	60MHz	30kHz	518598	52	CP-OFDM 256QAM_Edge_1RB_Left	14.13	26.00	PASS
n41	60MHz	30kHz	518598	53	CP-OFDM 256QAM_Edge_1RB_Right	14.66	26.00	PASS
n41	60MHz	30kHz	518598	54	CP-OFDM 256QAM_Outer_Full	14.27	26.00	PASS
n41	60MHz	30kHz	531996	1	DFT-s-OFDM PI/2 BPSK_Inner_1RB_Left	23.50	29.00	PASS
n41	60MHz	30kHz	531996	2	DFT-s-OFDM PI/2 BPSK_Inner_1RB_Right	23.39	29.00	PASS
n41	60MHz	30kHz	531996	3	DFT-s-OFDM PI/2 BPSK_Inner_Full	22.18	29.00	PASS
n41	60MHz	30kHz	531996	4	DFT-s-OFDM PI/2 BPSK_Edge_1RB_Left	20.35	29.00	PASS
n41	60MHz	30kHz	531996	5	DFT-s-OFDM PI/2 BPSK_Edge_1RB_Right	20.08	29.00	PASS
n41	60MHz	30kHz	531996	6	DFT-s-OFDM PI/2 BPSK_Outer_Full	23.32	29.00	PASS
n41	60MHz	30kHz	531996	7	DFT-s-OFDM QPSK_Inner_1RB_Left	23.78	29.00	PASS
n41	60MHz	30kHz	531996	8	DFT-s-OFDM QPSK_Inner_1RB_Right	23.79	29.00	PASS
n41	60MHz	30kHz	531996	9	DFT-s-OFDM QPSK_Inner_Full	23.95	29.00	PASS
n41	60MHz	30kHz	531996	10	DFT-s-OFDM QPSK_Edge_1RB_Left	20.40	29.00	PASS
n41	60MHz	30kHz	531996	11	DFT-s-OFDM QPSK_Edge_1RB_Right	20.10	29.00	PASS
n41	60MHz	30kHz	531996	12	DFT-s-OFDM QPSK_Outer_Full	22.88	29.00	PASS
n41	60MHz	30kHz	531996	13	DFT-s-OFDM 16QAM_Inner_1RB_Left	23.13	29.00	PASS
n41	60MHz	30kHz	531996	14	DFT-s-OFDM 16QAM_Inner_1RB_Right	22.82	29.00	PASS
n41	60MHz	30kHz	531996	15	DFT-s-OFDM 16QAM_Inner_Full	22.98	29.00	PASS
n41	60MHz	30kHz	531996	16	DFT-s-OFDM 16QAM_Edge_1RB_Left	20.57	29.00	PASS
n41	60MHz	30kHz	531996	17	DFT-s-OFDM 16QAM_Edge_1RB_Right	20.31	29.00	PASS
n41	60MHz	30kHz	531996	18	DFT-s-OFDM 16QAM_Outer_Full	21.84	29.00	PASS
n41	60MHz	30kHz	531996	19	DFT-s-OFDM 64QAM_Inner_1RB_Left	21.18	29.00	PASS
n41	60MHz	30kHz	531996	20	DFT-s-OFDM 64QAM_Inner_1RB_Right	21.20	29.00	PASS
n41	60MHz	30kHz	531996	21	DFT-s-OFDM 64QAM_Inner_Full	21.43	29.00	PASS
n41	60MHz	30kHz	531996	22	DFT-s-OFDM 64QAM_Edge_1RB_Left	20.27	29.00	PASS
n41	60MHz	30kHz	531996	23	DFT-s-OFDM 64QAM_Edge_1RB_Right	19.98	29.00	PASS
n41	60MHz	30kHz	531996	24	DFT-s-OFDM 64QAM_Outer_Full	21.36	29.00	PASS
n41	60MHz	30kHz	531996	25	DFT-s-OFDM 256QAM_Inner_1RB_Left	19.41	29.00	PASS
n41	60MHz	30kHz	531996	26	DFT-s-OFDM 256QAM_Inner_1RB_Right	19.43	29.00	PASS
n41	60MHz	30kHz	531996	27	DFT-s-OFDM 256QAM_Inner_Full	19.55	29.00	PASS
n41	60MHz	30kHz	531996	28	DFT-s-OFDM 256QAM_Edge_1RB_Left	19.41	29.00	PASS
n41	60MHz	30kHz	531996	29	DFT-s-OFDM 256QAM_Edge_1RB_Right	19.40	29.00	PASS
n41	60MHz	30kHz	531996	30	DFT-s-OFDM 256QAM_Outer_Full	19.48	29.00	PASS
n41	60MHz	30kHz	531996	31	CP-OFDM QPSK_Inner_1RB_Left	21.89	29.00	PASS
n41	60MHz	30kHz	531996	32	CP-OFDM QPSK_Inner_1RB_Right	21.78	29.00	PASS
n41	60MHz	30kHz	531996	33	CP-OFDM QPSK_Inner_Full	22.39	29.00	PASS
n41	60MHz	30kHz	531996	34	CP-OFDM QPSK_Edge_1RB_Left	20.41	29.00	PASS
n41	60MHz	30kHz	531996	35	CP-OFDM QPSK_Edge_1RB_Right	20.10	29.00	PASS
n41	60MHz	30kHz	531996	36	CP-OFDM QPSK_Outer_Full	20.77	29.00	PASS
n41	60MHz	30kHz	531996	37	CP-OFDM 16QAM_Inner_1RB_Left	22.15	29.00	PASS
n41	60MHz	30kHz	531996	38	CP-OFDM 16QAM_Inner_1RB_Right	22.06	29.00	PASS
n41	60MHz	30kHz	531996	39	CP-OFDM 16QAM_Inner_Full	21.91	29.00	PASS

n41	60MHz	30kHz	531996	40	CP-OFDM 16QAM_Edge_1RB_Left	20.61	29.00	PASS
n41	60MHz	30kHz	531996	41	CP-OFDM 16QAM_Edge_1RB_Right	20.18	29.00	PASS
n41	60MHz	30kHz	531996	42	CP-OFDM 16QAM_Outer_Full	20.87	29.00	PASS
n41	60MHz	30kHz	531996	43	CP-OFDM 64QAM_Inner_1RB_Left	20.42	29.00	PASS
n41	60MHz	30kHz	531996	44	CP-OFDM 64QAM_Inner_1RB_Right	20.15	29.00	PASS
n41	60MHz	30kHz	531996	45	CP-OFDM 64QAM_Inner_Full	20.57	29.00	PASS
n41	60MHz	30kHz	531996	46	CP-OFDM 64QAM_Edge_1RB_Left	20.48	29.00	PASS
n41	60MHz	30kHz	531996	47	CP-OFDM 64QAM_Edge_1RB_Right	20.16	29.00	PASS
n41	60MHz	30kHz	531996	48	CP-OFDM 64QAM_Outer_Full	20.54	29.00	PASS
n41	60MHz	30kHz	531996	49	CP-OFDM 256QAM_Inner_1RB_Left	17.48	29.00	PASS
n41	60MHz	30kHz	531996	50	CP-OFDM 256QAM_Inner_1RB_Right	17.42	29.00	PASS
n41	60MHz	30kHz	531996	51	CP-OFDM 256QAM_Inner_Full	17.52	29.00	PASS
n41	60MHz	30kHz	531996	52	CP-OFDM 256QAM_Edge_1RB_Left	17.67	29.00	PASS
n41	60MHz	30kHz	531996	53	CP-OFDM 256QAM_Edge_1RB_Right	17.36	29.00	PASS
n41	60MHz	30kHz	531996	54	CP-OFDM 256QAM_Outer_Full	17.47	29.00	PASS
n41	60MHz	30kHz	531996	1	DFT-s-OFDM PI/2 BPSK_Inner_1RB_Left	20.58	26.00	PASS
n41	60MHz	30kHz	531996	2	DFT-s-OFDM PI/2 BPSK_Inner_1RB_Right	20.56	26.00	PASS
n41	60MHz	30kHz	531996	3	DFT-s-OFDM PI/2 BPSK_Inner_Full	20.93	26.00	PASS
n41	60MHz	30kHz	531996	4	DFT-s-OFDM PI/2 BPSK_Edge_1RB_Left	20.30	26.00	PASS
n41	60MHz	30kHz	531996	5	DFT-s-OFDM PI/2 BPSK_Edge_1RB_Right	20.04	26.00	PASS
n41	60MHz	30kHz	531996	6	DFT-s-OFDM PI/2 BPSK_Outer_Full	20.46	26.00	PASS
n41	60MHz	30kHz	531996	7	DFT-s-OFDM QPSK_Inner_1RB_Left	20.70	26.00	PASS
n41	60MHz	30kHz	531996	8	DFT-s-OFDM QPSK_Inner_1RB_Right	20.70	26.00	PASS
n41	60MHz	30kHz	531996	9	DFT-s-OFDM QPSK_Inner_Full	20.94	26.00	PASS
n41	60MHz	30kHz	531996	10	DFT-s-OFDM QPSK_Edge_1RB_Left	19.86	26.00	PASS
n41	60MHz	30kHz	531996	11	DFT-s-OFDM QPSK_Edge_1RB_Right	19.81	26.00	PASS
n41	60MHz	30kHz	531996	12	DFT-s-OFDM QPSK_Outer_Full	19.98	26.00	PASS
n41	60MHz	30kHz	531996	13	DFT-s-OFDM 16QAM_Inner_1RB_Left	20.06	26.00	PASS
n41	60MHz	30kHz	531996	14	DFT-s-OFDM 16QAM_Inner_1RB_Right	20.00	26.00	PASS
n41	60MHz	30kHz	531996	15	DFT-s-OFDM 16QAM_Inner_Full	20.12	26.00	PASS
n41	60MHz	30kHz	531996	16	DFT-s-OFDM 16QAM_Edge_1RB_Left	19.01	26.00	PASS
n41	60MHz	30kHz	531996	17	DFT-s-OFDM 16QAM_Edge_1RB_Right	19.00	26.00	PASS
n41	60MHz	30kHz	531996	18	DFT-s-OFDM 16QAM_Outer_Full	18.98	26.00	PASS
n41	60MHz	30kHz	531996	19	DFT-s-OFDM 64QAM_Inner_1RB_Left	18.25	26.00	PASS
n41	60MHz	30kHz	531996	20	DFT-s-OFDM 64QAM_Inner_1RB_Right	18.21	26.00	PASS
n41	60MHz	30kHz	531996	21	DFT-s-OFDM 64QAM_Inner_Full	18.55	26.00	PASS
n41	60MHz	30kHz	531996	22	DFT-s-OFDM 64QAM_Edge_1RB_Left	18.19	26.00	PASS
n41	60MHz	30kHz	531996	23	DFT-s-OFDM 64QAM_Edge_1RB_Right	18.14	26.00	PASS
n41	60MHz	30kHz	531996	24	DFT-s-OFDM 64QAM_Outer_Full	18.47	26.00	PASS
n41	60MHz	30kHz	531996	25	DFT-s-OFDM 256QAM_Inner_1RB_Left	16.40	26.00	PASS
n41	60MHz	30kHz	531996	26	DFT-s-OFDM 256QAM_Inner_1RB_Right	16.41	26.00	PASS
n41	60MHz	30kHz	531996	27	DFT-s-OFDM 256QAM_Inner_Full	16.56	26.00	PASS

n41	60MHz	30kHz	531996	28	DFT-s-OFDM 256QAM_Edge_1RB_Left	16.42	26.00	PASS
n41	60MHz	30kHz	531996	29	DFT-s-OFDM 256QAM_Edge_1RB_Right	16.26	26.00	PASS
n41	60MHz	30kHz	531996	30	DFT-s-OFDM 256QAM_Outer_Full	16.43	26.00	PASS
n41	60MHz	30kHz	531996	31	CP-OFDM QPSK_Inner_1RB_Left	19.31	26.00	PASS
n41	60MHz	30kHz	531996	32	CP-OFDM QPSK_Inner_1RB_Right	19.19	26.00	PASS
n41	60MHz	30kHz	531996	33	CP-OFDM QPSK_Inner_Full	19.54	26.00	PASS
n41	60MHz	30kHz	531996	34	CP-OFDM QPSK_Edge_1RB_Left	17.88	26.00	PASS
n41	60MHz	30kHz	531996	35	CP-OFDM QPSK_Edge_1RB_Right	17.78	26.00	PASS
n41	60MHz	30kHz	531996	36	CP-OFDM QPSK_Outer_Full	17.99	26.00	PASS
n41	60MHz	30kHz	531996	37	CP-OFDM 16QAM_Inner_1RB_Left	19.13	26.00	PASS
n41	60MHz	30kHz	531996	38	CP-OFDM 16QAM_Inner_1RB_Right	19.05	26.00	PASS
n41	60MHz	30kHz	531996	39	CP-OFDM 16QAM_Inner_Full	19.05	26.00	PASS
n41	60MHz	30kHz	531996	40	CP-OFDM 16QAM_Edge_1RB_Left	18.10	26.00	PASS
n41	60MHz	30kHz	531996	41	CP-OFDM 16QAM_Edge_1RB_Right	17.98	26.00	PASS
n41	60MHz	30kHz	531996	42	CP-OFDM 16QAM_Outer_Full	17.99	26.00	PASS
n41	60MHz	30kHz	531996	43	CP-OFDM 64QAM_Inner_1RB_Left	17.33	26.00	PASS
n41	60MHz	30kHz	531996	44	CP-OFDM 64QAM_Inner_1RB_Right	17.30	26.00	PASS
n41	60MHz	30kHz	531996	45	CP-OFDM 64QAM_Inner_Full	17.54	26.00	PASS
n41	60MHz	30kHz	531996	46	CP-OFDM 64QAM_Edge_1RB_Left	17.33	26.00	PASS
n41	60MHz	30kHz	531996	47	CP-OFDM 64QAM_Edge_1RB_Right	17.30	26.00	PASS
n41	60MHz	30kHz	531996	48	CP-OFDM 64QAM_Outer_Full	17.46	26.00	PASS
n41	60MHz	30kHz	531996	49	CP-OFDM 256QAM_Inner_1RB_Left	14.63	26.00	PASS
n41	60MHz	30kHz	531996	50	CP-OFDM 256QAM_Inner_1RB_Right	14.36	26.00	PASS
n41	60MHz	30kHz	531996	51	CP-OFDM 256QAM_Inner_Full	14.56	26.00	PASS
n41	60MHz	30kHz	531996	52	CP-OFDM 256QAM_Edge_1RB_Left	14.51	26.00	PASS
n41	60MHz	30kHz	531996	53	CP-OFDM 256QAM_Edge_1RB_Right	14.32	26.00	PASS
n41	60MHz	30kHz	531996	54	CP-OFDM 256QAM_Outer_Full	14.46	26.00	PASS
n41	100MHz	30kHz	509202	1	DFT-s-OFDM PI/2 BPSK_Inner_1RB_Left	22.29	29.00	PASS
n41	100MHz	30kHz	509202	2	DFT-s-OFDM PI/2 BPSK_Inner_1RB_Right	22.63	29.00	PASS
n41	100MHz	30kHz	509202	3	DFT-s-OFDM PI/2 BPSK_Inner_Full	23.54	29.00	PASS
n41	100MHz	30kHz	509202	4	DFT-s-OFDM PI/2 BPSK_Edge_1RB_Left	19.24	29.00	PASS
n41	100MHz	30kHz	509202	5	DFT-s-OFDM PI/2 BPSK_Edge_1RB_Right	19.64	29.00	PASS
n41	100MHz	30kHz	509202	6	DFT-s-OFDM PI/2 BPSK_Outer_Full	22.89	29.00	PASS
n41	100MHz	30kHz	509202	7	DFT-s-OFDM QPSK_Inner_1RB_Left	22.61	29.00	PASS
n41	100MHz	30kHz	509202	8	DFT-s-OFDM QPSK_Inner_1RB_Right	23.10	29.00	PASS
n41	100MHz	30kHz	509202	9	DFT-s-OFDM QPSK_Inner_Full	23.58	29.00	PASS
n41	100MHz	30kHz	509202	10	DFT-s-OFDM QPSK_Edge_1RB_Left	19.27	29.00	PASS
n41	100MHz	30kHz	509202	11	DFT-s-OFDM QPSK_Edge_1RB_Right	19.68	29.00	PASS
n41	100MHz	30kHz	509202	12	DFT-s-OFDM QPSK_Outer_Full	22.41	29.00	PASS
n41	100MHz	30kHz	509202	13	DFT-s-OFDM 16QAM_Inner_1RB_Left	21.62	29.00	PASS
n41	100MHz	30kHz	509202	14	DFT-s-OFDM 16QAM_Inner_1RB_Right	22.06	29.00	PASS
n41	100MHz	30kHz	509202	15	DFT-s-OFDM 16QAM_Inner_Full	22.59	29.00	PASS

n41	100MHz	30kHz	509202	16	DFT-s-OFDM 16QAM_Edge_1RB_Left	19.34	29.00	PASS
n41	100MHz	30kHz	509202	17	DFT-s-OFDM 16QAM_Edge_1RB_Right	19.76	29.00	PASS
n41	100MHz	30kHz	509202	18	DFT-s-OFDM 16QAM_Outer_Full	21.46	29.00	PASS
n41	100MHz	30kHz	509202	19	DFT-s-OFDM 64QAM_Inner_1RB_Left	20.44	29.00	PASS
n41	100MHz	30kHz	509202	20	DFT-s-OFDM 64QAM_Inner_1RB_Right	20.49	29.00	PASS
n41	100MHz	30kHz	509202	21	DFT-s-OFDM 64QAM_Inner_Full	21.24	29.00	PASS
n41	100MHz	30kHz	509202	22	DFT-s-OFDM 64QAM_Edge_1RB_Left	19.22	29.00	PASS
n41	100MHz	30kHz	509202	23	DFT-s-OFDM 64QAM_Edge_1RB_Right	19.67	29.00	PASS
n41	100MHz	30kHz	509202	24	DFT-s-OFDM 64QAM_Outer_Full	21.14	29.00	PASS
n41	100MHz	30kHz	509202	25	DFT-s-OFDM 256QAM_Inner_1RB_Left	18.53	29.00	PASS
n41	100MHz	30kHz	509202	26	DFT-s-OFDM 256QAM_Inner_1RB_Right	18.89	29.00	PASS
n41	100MHz	30kHz	509202	27	DFT-s-OFDM 256QAM_Inner_Full	19.27	29.00	PASS
n41	100MHz	30kHz	509202	28	DFT-s-OFDM 256QAM_Edge_1RB_Left	18.46	29.00	PASS
n41	100MHz	30kHz	509202	29	DFT-s-OFDM 256QAM_Edge_1RB_Right	18.89	29.00	PASS
n41	100MHz	30kHz	509202	30	DFT-s-OFDM 256QAM_Outer_Full	19.13	29.00	PASS
n41	100MHz	30kHz	509202	31	CP-OFDM QPSK_Inner_1RB_Left	20.76	29.00	PASS
n41	100MHz	30kHz	509202	32	CP-OFDM QPSK_Inner_1RB_Right	21.10	29.00	PASS
n41	100MHz	30kHz	509202	33	CP-OFDM QPSK_Inner_Full	22.14	29.00	PASS
n41	100MHz	30kHz	509202	34	CP-OFDM QPSK_Edge_1RB_Left	19.18	29.00	PASS
n41	100MHz	30kHz	509202	35	CP-OFDM QPSK_Edge_1RB_Right	19.56	29.00	PASS
n41	100MHz	30kHz	509202	36	CP-OFDM QPSK_Outer_Full	20.62	29.00	PASS
n41	100MHz	30kHz	509202	37	CP-OFDM 16QAM_Inner_1RB_Left	20.41	29.00	PASS
n41	100MHz	30kHz	509202	38	CP-OFDM 16QAM_Inner_1RB_Right	20.72	29.00	PASS
n41	100MHz	30kHz	509202	39	CP-OFDM 16QAM_Inner_Full	21.59	29.00	PASS
n41	100MHz	30kHz	509202	40	CP-OFDM 16QAM_Edge_1RB_Left	19.26	29.00	PASS
n41	100MHz	30kHz	509202	41	CP-OFDM 16QAM_Edge_1RB_Right	19.65	29.00	PASS
n41	100MHz	30kHz	509202	42	CP-OFDM 16QAM_Outer_Full	20.59	29.00	PASS
n41	100MHz	30kHz	509202	43	CP-OFDM 64QAM_Inner_1RB_Left	19.34	29.00	PASS
n41	100MHz	30kHz	509202	44	CP-OFDM 64QAM_Inner_1RB_Right	17.93	29.00	PASS
n41	100MHz	30kHz	509202	45	CP-OFDM 64QAM_Inner_Full	20.24	29.00	PASS
n41	100MHz	30kHz	509202	46	CP-OFDM 64QAM_Edge_1RB_Left	19.26	29.00	PASS
n41	100MHz	30kHz	509202	47	CP-OFDM 64QAM_Edge_1RB_Right	19.76	29.00	PASS
n41	100MHz	30kHz	509202	48	CP-OFDM 64QAM_Outer_Full	20.11	29.00	PASS
n41	100MHz	30kHz	509202	49	CP-OFDM 256QAM_Inner_1RB_Left	16.33	29.00	PASS
n41	100MHz	30kHz	509202	50	CP-OFDM 256QAM_Inner_1RB_Right	16.74	29.00	PASS
n41	100MHz	30kHz	509202	51	CP-OFDM 256QAM_Inner_Full	17.22	29.00	PASS
n41	100MHz	30kHz	509202	52	CP-OFDM 256QAM_Edge_1RB_Left	16.38	29.00	PASS
n41	100MHz	30kHz	509202	53	CP-OFDM 256QAM_Edge_1RB_Right	16.78	29.00	PASS
n41	100MHz	30kHz	509202	54	CP-OFDM 256QAM_Outer_Full	17.07	29.00	PASS
n41	100MHz	30kHz	509202	1	DFT-s-OFDM PI/2 BPSK_Inner_1RB_Left	19.71	26.00	PASS
n41	100MHz	30kHz	509202	2	DFT-s-OFDM PI/2 BPSK_Inner_1RB_Right	19.73	26.00	PASS
n41	100MHz	30kHz	509202	3	DFT-s-OFDM PI/2 BPSK_Inner_Full	20.72	26.00	PASS

n41	100MHz	30kHz	509202	4	DFT-s-OFDM PI/2 BPSK_Edge_1RB_Left	19.25	26.00	PASS
n41	100MHz	30kHz	509202	5	DFT-s-OFDM PI/2 BPSK_Edge_1RB_Right	19.65	26.00	PASS
n41	100MHz	30kHz	509202	6	DFT-s-OFDM PI/2 BPSK_Outer_Full	20.16	26.00	PASS
n41	100MHz	30kHz	509202	7	DFT-s-OFDM QPSK_Inner_1RB_Left	19.79	26.00	PASS
n41	100MHz	30kHz	509202	8	DFT-s-OFDM QPSK_Inner_1RB_Right	19.78	26.00	PASS
n41	100MHz	30kHz	509202	9	DFT-s-OFDM QPSK_Inner_Full	20.76	26.00	PASS
n41	100MHz	30kHz	509202	10	DFT-s-OFDM QPSK_Edge_1RB_Left	18.75	26.00	PASS
n41	100MHz	30kHz	509202	11	DFT-s-OFDM QPSK_Edge_1RB_Right	19.16	26.00	PASS
n41	100MHz	30kHz	509202	12	DFT-s-OFDM QPSK_Outer_Full	19.62	26.00	PASS
n41	100MHz	30kHz	509202	13	DFT-s-OFDM 16QAM_Inner_1RB_Left	18.98	26.00	PASS
n41	100MHz	30kHz	509202	14	DFT-s-OFDM 16QAM_Inner_1RB_Right	19.37	26.00	PASS
n41	100MHz	30kHz	509202	15	DFT-s-OFDM 16QAM_Inner_Full	19.77	26.00	PASS
n41	100MHz	30kHz	509202	16	DFT-s-OFDM 16QAM_Edge_1RB_Left	17.93	26.00	PASS
n41	100MHz	30kHz	509202	17	DFT-s-OFDM 16QAM_Edge_1RB_Right	18.33	26.00	PASS
n41	100MHz	30kHz	509202	18	DFT-s-OFDM 16QAM_Outer_Full	18.61	26.00	PASS
n41	100MHz	30kHz	509202	19	DFT-s-OFDM 64QAM_Inner_1RB_Left	17.10	26.00	PASS
n41	100MHz	30kHz	509202	20	DFT-s-OFDM 64QAM_Inner_1RB_Right	17.49	26.00	PASS
n41	100MHz	30kHz	509202	21	DFT-s-OFDM 64QAM_Inner_Full	18.19	26.00	PASS
n41	100MHz	30kHz	509202	22	DFT-s-OFDM 64QAM_Edge_1RB_Left	17.10	26.00	PASS
n41	100MHz	30kHz	509202	23	DFT-s-OFDM 64QAM_Edge_1RB_Right	17.51	26.00	PASS
n41	100MHz	30kHz	509202	24	DFT-s-OFDM 64QAM_Outer_Full	18.10	26.00	PASS
n41	100MHz	30kHz	509202	25	DFT-s-OFDM 256QAM_Inner_1RB_Left	15.42	26.00	PASS
n41	100MHz	30kHz	509202	26	DFT-s-OFDM 256QAM_Inner_1RB_Right	15.81	26.00	PASS
n41	100MHz	30kHz	509202	27	DFT-s-OFDM 256QAM_Inner_Full	16.20	26.00	PASS
n41	100MHz	30kHz	509202	28	DFT-s-OFDM 256QAM_Edge_1RB_Left	15.40	26.00	PASS
n41	100MHz	30kHz	509202	29	DFT-s-OFDM 256QAM_Edge_1RB_Right	15.70	26.00	PASS
n41	100MHz	30kHz	509202	30	DFT-s-OFDM 256QAM_Outer_Full	16.06	26.00	PASS
n41	100MHz	30kHz	509202	31	CP-OFDM QPSK_Inner_1RB_Left	18.19	26.00	PASS
n41	100MHz	30kHz	509202	32	CP-OFDM QPSK_Inner_1RB_Right	18.50	26.00	PASS
n41	100MHz	30kHz	509202	33	CP-OFDM QPSK_Inner_Full	19.25	26.00	PASS
n41	100MHz	30kHz	509202	34	CP-OFDM QPSK_Edge_1RB_Left	16.77	26.00	PASS
n41	100MHz	30kHz	509202	35	CP-OFDM QPSK_Edge_1RB_Right	17.13	26.00	PASS
n41	100MHz	30kHz	509202	36	CP-OFDM QPSK_Outer_Full	17.58	26.00	PASS
n41	100MHz	30kHz	509202	37	CP-OFDM 16QAM_Inner_1RB_Left	18.01	26.00	PASS
n41	100MHz	30kHz	509202	38	CP-OFDM 16QAM_Inner_1RB_Right	18.35	26.00	PASS
n41	100MHz	30kHz	509202	39	CP-OFDM 16QAM_Inner_Full	18.78	26.00	PASS
n41	100MHz	30kHz	509202	40	CP-OFDM 16QAM_Edge_1RB_Left	16.95	26.00	PASS
n41	100MHz	30kHz	509202	41	CP-OFDM 16QAM_Edge_1RB_Right	17.37	26.00	PASS
n41	100MHz	30kHz	509202	42	CP-OFDM 16QAM_Outer_Full	17.59	26.00	PASS
n41	100MHz	30kHz	509202	43	CP-OFDM 64QAM_Inner_1RB_Left	16.14	26.00	PASS
n41	100MHz	30kHz	509202	44	CP-OFDM 64QAM_Inner_1RB_Right	16.52	26.00	PASS
n41	100MHz	30kHz	509202	45	CP-OFDM 64QAM_Inner_Full	17.19	26.00	PASS

n41	100MHz	30kHz	509202	46	CP-OFDM 64QAM_Edge_1RB_Left	16.14	26.00	PASS
n41	100MHz	30kHz	509202	47	CP-OFDM 64QAM_Edge_1RB_Right	16.54	26.00	PASS
n41	100MHz	30kHz	509202	48	CP-OFDM 64QAM_Outer_Full	17.06	26.00	PASS
n41	100MHz	30kHz	509202	49	CP-OFDM 256QAM_Inner_1RB_Left	13.59	26.00	PASS
n41	100MHz	30kHz	509202	50	CP-OFDM 256QAM_Inner_1RB_Right	13.91	26.00	PASS
n41	100MHz	30kHz	509202	51	CP-OFDM 256QAM_Inner_Full	14.26	26.00	PASS
n41	100MHz	30kHz	509202	52	CP-OFDM 256QAM_Edge_1RB_Left	13.56	26.00	PASS
n41	100MHz	30kHz	509202	53	CP-OFDM 256QAM_Edge_1RB_Right	13.96	26.00	PASS
n41	100MHz	30kHz	509202	54	CP-OFDM 256QAM_Outer_Full	14.17	26.00	PASS
n41	100MHz	30kHz	518598	1	DFT-s-OFDM PI/2 BPSK_Inner_1RB_Left	22.17	29.00	PASS
n41	100MHz	30kHz	518598	2	DFT-s-OFDM PI/2 BPSK_Inner_1RB_Right	22.93	29.00	PASS
n41	100MHz	30kHz	518598	3	DFT-s-OFDM PI/2 BPSK_Inner_Full	23.78	29.00	PASS
n41	100MHz	30kHz	518598	4	DFT-s-OFDM PI/2 BPSK_Edge_1RB_Left	19.12	29.00	PASS
n41	100MHz	30kHz	518598	5	DFT-s-OFDM PI/2 BPSK_Edge_1RB_Right	19.82	29.00	PASS
n41	100MHz	30kHz	518598	6	DFT-s-OFDM PI/2 BPSK_Outer_Full	23.06	29.00	PASS
n41	100MHz	30kHz	518598	7	DFT-s-OFDM QPSK_Inner_1RB_Left	22.44	29.00	PASS
n41	100MHz	30kHz	518598	8	DFT-s-OFDM QPSK_Inner_1RB_Right	23.17	29.00	PASS
n41	100MHz	30kHz	518598	9	DFT-s-OFDM QPSK_Inner_Full	23.82	29.00	PASS
n41	100MHz	30kHz	518598	10	DFT-s-OFDM QPSK_Edge_1RB_Left	19.07	29.00	PASS
n41	100MHz	30kHz	518598	11	DFT-s-OFDM QPSK_Edge_1RB_Right	19.84	29.00	PASS
n41	100MHz	30kHz	518598	12	DFT-s-OFDM QPSK_Outer_Full	22.60	29.00	PASS
n41	100MHz	30kHz	518598	13	DFT-s-OFDM 16QAM_Inner_1RB_Left	21.49	29.00	PASS
n41	100MHz	30kHz	518598	14	DFT-s-OFDM 16QAM_Inner_1RB_Right	22.22	29.00	PASS
n41	100MHz	30kHz	518598	15	DFT-s-OFDM 16QAM_Inner_Full	22.86	29.00	PASS
n41	100MHz	30kHz	518598	16	DFT-s-OFDM 16QAM_Edge_1RB_Left	19.24	29.00	PASS
n41	100MHz	30kHz	518598	17	DFT-s-OFDM 16QAM_Edge_1RB_Right	19.99	29.00	PASS
n41	100MHz	30kHz	518598	18	DFT-s-OFDM 16QAM_Outer_Full	21.61	29.00	PASS
n41	100MHz	30kHz	518598	19	DFT-s-OFDM 64QAM_Inner_1RB_Left	20.07	29.00	PASS
n41	100MHz	30kHz	518598	20	DFT-s-OFDM 64QAM_Inner_1RB_Right	20.44	29.00	PASS
n41	100MHz	30kHz	518598	21	DFT-s-OFDM 64QAM_Inner_Full	21.37	29.00	PASS
n41	100MHz	30kHz	518598	22	DFT-s-OFDM 64QAM_Edge_1RB_Left	18.96	29.00	PASS
n41	100MHz	30kHz	518598	23	DFT-s-OFDM 64QAM_Edge_1RB_Right	19.75	29.00	PASS
n41	100MHz	30kHz	518598	24	DFT-s-OFDM 64QAM_Outer_Full	21.11	29.00	PASS
n41	100MHz	30kHz	518598	25	DFT-s-OFDM 256QAM_Inner_1RB_Left	18.35	29.00	PASS
n41	100MHz	30kHz	518598	26	DFT-s-OFDM 256QAM_Inner_1RB_Right	19.11	29.00	PASS
n41	100MHz	30kHz	518598	27	DFT-s-OFDM 256QAM_Inner_Full	19.50	29.00	PASS
n41	100MHz	30kHz	518598	28	DFT-s-OFDM 256QAM_Edge_1RB_Left	18.35	29.00	PASS
n41	100MHz	30kHz	518598	29	DFT-s-OFDM 256QAM_Edge_1RB_Right	19.11	29.00	PASS
n41	100MHz	30kHz	518598	30	DFT-s-OFDM 256QAM_Outer_Full	19.27	29.00	PASS
n41	100MHz	30kHz	518598	31	CP-OFDM QPSK_Inner_1RB_Left	20.60	29.00	PASS
n41	100MHz	30kHz	518598	32	CP-OFDM QPSK_Inner_1RB_Right	21.54	29.00	PASS
n41	100MHz	30kHz	518598	33	CP-OFDM QPSK_Inner_Full	22.32	29.00	PASS

n41	100MHz	30kHz	518598	34	CP-OFDM QPSK_Edge_1RB_Left	18.94	29.00	PASS
n41	100MHz	30kHz	518598	35	CP-OFDM QPSK_Edge_1RB_Right	19.85	29.00	PASS
n41	100MHz	30kHz	518598	36	CP-OFDM QPSK_Outer_Full	20.78	29.00	PASS
n41	100MHz	30kHz	518598	37	CP-OFDM 16QAM_Inner_1RB_Left	20.41	29.00	PASS
n41	100MHz	30kHz	518598	38	CP-OFDM 16QAM_Inner_1RB_Right	21.22	29.00	PASS
n41	100MHz	30kHz	518598	39	CP-OFDM 16QAM_Inner_Full	21.83	29.00	PASS
n41	100MHz	30kHz	518598	40	CP-OFDM 16QAM_Edge_1RB_Left	19.26	29.00	PASS
n41	100MHz	30kHz	518598	41	CP-OFDM 16QAM_Edge_1RB_Right	20.14	29.00	PASS
n41	100MHz	30kHz	518598	42	CP-OFDM 16QAM_Outer_Full	20.73	29.00	PASS
n41	100MHz	30kHz	518598	43	CP-OFDM 64QAM_Inner_1RB_Left	19.05	29.00	PASS
n41	100MHz	30kHz	518598	44	CP-OFDM 64QAM_Inner_1RB_Right	19.88	29.00	PASS
n41	100MHz	30kHz	518598	45	CP-OFDM 64QAM_Inner_Full	20.47	29.00	PASS
n41	100MHz	30kHz	518598	46	CP-OFDM 64QAM_Edge_1RB_Left	19.07	29.00	PASS
n41	100MHz	30kHz	518598	47	CP-OFDM 64QAM_Edge_1RB_Right	19.92	29.00	PASS
n41	100MHz	30kHz	518598	48	CP-OFDM 64QAM_Outer_Full	20.23	29.00	PASS
n41	100MHz	30kHz	518598	49	CP-OFDM 256QAM_Inner_1RB_Left	16.30	29.00	PASS
n41	100MHz	30kHz	518598	50	CP-OFDM 256QAM_Inner_1RB_Right	17.19	29.00	PASS
n41	100MHz	30kHz	518598	51	CP-OFDM 256QAM_Inner_Full	17.45	29.00	PASS
n41	100MHz	30kHz	518598	52	CP-OFDM 256QAM_Edge_1RB_Left	16.30	29.00	PASS
n41	100MHz	30kHz	518598	53	CP-OFDM 256QAM_Edge_1RB_Right	17.19	29.00	PASS
n41	100MHz	30kHz	518598	54	CP-OFDM 256QAM_Outer_Full	17.23	29.00	PASS
n41	100MHz	30kHz	518598	1	DFT-s-OFDM PI/2 BPSK_Inner_1RB_Left	19.56	26.00	PASS
n41	100MHz	30kHz	518598	2	DFT-s-OFDM PI/2 BPSK_Inner_1RB_Right	19.91	26.00	PASS
n41	100MHz	30kHz	518598	3	DFT-s-OFDM PI/2 BPSK_Inner_Full	20.97	26.00	PASS
n41	100MHz	30kHz	518598	4	DFT-s-OFDM PI/2 BPSK_Edge_1RB_Left	19.06	26.00	PASS
n41	100MHz	30kHz	518598	5	DFT-s-OFDM PI/2 BPSK_Edge_1RB_Right	19.80	26.00	PASS
n41	100MHz	30kHz	518598	6	DFT-s-OFDM PI/2 BPSK_Outer_Full	20.25	26.00	PASS
n41	100MHz	30kHz	518598	7	DFT-s-OFDM QPSK_Inner_1RB_Left	19.53	26.00	PASS
n41	100MHz	30kHz	518598	8	DFT-s-OFDM QPSK_Inner_1RB_Right	19.91	26.00	PASS
n41	100MHz	30kHz	518598	9	DFT-s-OFDM QPSK_Inner_Full	20.99	26.00	PASS
n41	100MHz	30kHz	518598	10	DFT-s-OFDM QPSK_Edge_1RB_Left	18.56	26.00	PASS
n41	100MHz	30kHz	518598	11	DFT-s-OFDM QPSK_Edge_1RB_Right	19.29	26.00	PASS
n41	100MHz	30kHz	518598	12	DFT-s-OFDM QPSK_Outer_Full	19.78	26.00	PASS
n41	100MHz	30kHz	518598	13	DFT-s-OFDM 16QAM_Inner_1RB_Left	18.69	26.00	PASS
n41	100MHz	30kHz	518598	14	DFT-s-OFDM 16QAM_Inner_1RB_Right	19.48	26.00	PASS
n41	100MHz	30kHz	518598	15	DFT-s-OFDM 16QAM_Inner_Full	20.01	26.00	PASS
n41	100MHz	30kHz	518598	16	DFT-s-OFDM 16QAM_Edge_1RB_Left	17.79	26.00	PASS
n41	100MHz	30kHz	518598	17	DFT-s-OFDM 16QAM_Edge_1RB_Right	18.49	26.00	PASS
n41	100MHz	30kHz	518598	18	DFT-s-OFDM 16QAM_Outer_Full	18.76	26.00	PASS
n41	100MHz	30kHz	518598	19	DFT-s-OFDM 64QAM_Inner_1RB_Left	16.90	26.00	PASS
n41	100MHz	30kHz	518598	20	DFT-s-OFDM 64QAM_Inner_1RB_Right	17.63	26.00	PASS
n41	100MHz	30kHz	518598	21	DFT-s-OFDM 64QAM_Inner_Full	18.46	26.00	PASS

n41	100MHz	30kHz	518598	22	DFT-s-OFDM 64QAM_Edge_1RB_Left	16.90	26.00	PASS
n41	100MHz	30kHz	518598	23	DFT-s-OFDM 64QAM_Edge_1RB_Right	17.61	26.00	PASS
n41	100MHz	30kHz	518598	24	DFT-s-OFDM 64QAM_Outer_Full	18.25	26.00	PASS
n41	100MHz	30kHz	518598	25	DFT-s-OFDM 256QAM_Inner_1RB_Left	15.23	26.00	PASS
n41	100MHz	30kHz	518598	26	DFT-s-OFDM 256QAM_Inner_1RB_Right	16.04	26.00	PASS
n41	100MHz	30kHz	518598	27	DFT-s-OFDM 256QAM_Inner_Full	16.43	26.00	PASS
n41	100MHz	30kHz	518598	28	DFT-s-OFDM 256QAM_Edge_1RB_Left	15.28	26.00	PASS
n41	100MHz	30kHz	518598	29	DFT-s-OFDM 256QAM_Edge_1RB_Right	16.09	26.00	PASS
n41	100MHz	30kHz	518598	30	DFT-s-OFDM 256QAM_Outer_Full	16.22	26.00	PASS
n41	100MHz	30kHz	518598	31	CP-OFDM QPSK_Inner_1RB_Left	18.00	26.00	PASS
n41	100MHz	30kHz	518598	32	CP-OFDM QPSK_Inner_1RB_Right	18.80	26.00	PASS
n41	100MHz	30kHz	518598	33	CP-OFDM QPSK_Inner_Full	19.48	26.00	PASS
n41	100MHz	30kHz	518598	34	CP-OFDM QPSK_Edge_1RB_Left	16.62	26.00	PASS
n41	100MHz	30kHz	518598	35	CP-OFDM QPSK_Edge_1RB_Right	17.55	26.00	PASS
n41	100MHz	30kHz	518598	36	CP-OFDM QPSK_Outer_Full	17.74	26.00	PASS
n41	100MHz	30kHz	518598	37	CP-OFDM 16QAM_Inner_1RB_Left	17.79	26.00	PASS
n41	100MHz	30kHz	518598	38	CP-OFDM 16QAM_Inner_1RB_Right	18.57	26.00	PASS
n41	100MHz	30kHz	518598	39	CP-OFDM 16QAM_Inner_Full	18.99	26.00	PASS
n41	100MHz	30kHz	518598	40	CP-OFDM 16QAM_Edge_1RB_Left	16.71	26.00	PASS
n41	100MHz	30kHz	518598	41	CP-OFDM 16QAM_Edge_1RB_Right	17.64	26.00	PASS
n41	100MHz	30kHz	518598	42	CP-OFDM 16QAM_Outer_Full	17.73	26.00	PASS
n41	100MHz	30kHz	518598	43	CP-OFDM 64QAM_Inner_1RB_Left	15.98	26.00	PASS
n41	100MHz	30kHz	518598	44	CP-OFDM 64QAM_Inner_1RB_Right	16.80	26.00	PASS
n41	100MHz	30kHz	518598	45	CP-OFDM 64QAM_Inner_Full	17.41	26.00	PASS
n41	100MHz	30kHz	518598	46	CP-OFDM 64QAM_Edge_1RB_Left	15.90	26.00	PASS
n41	100MHz	30kHz	518598	47	CP-OFDM 64QAM_Edge_1RB_Right	16.84	26.00	PASS
n41	100MHz	30kHz	518598	48	CP-OFDM 64QAM_Outer_Full	17.22	26.00	PASS
n41	100MHz	30kHz	518598	49	CP-OFDM 256QAM_Inner_1RB_Left	13.35	26.00	PASS
n41	100MHz	30kHz	518598	50	CP-OFDM 256QAM_Inner_1RB_Right	14.11	26.00	PASS
n41	100MHz	30kHz	518598	51	CP-OFDM 256QAM_Inner_Full	14.48	26.00	PASS
n41	100MHz	30kHz	518598	52	CP-OFDM 256QAM_Edge_1RB_Left	13.28	26.00	PASS
n41	100MHz	30kHz	518598	53	CP-OFDM 256QAM_Edge_1RB_Right	14.20	26.00	PASS
n41	100MHz	30kHz	518598	54	CP-OFDM 256QAM_Outer_Full	14.26	26.00	PASS
n41	100MHz	30kHz	528000	1	DFT-s-OFDM PI/2 BPSK_Inner_1RB_Left	22.30	29.00	PASS
n41	100MHz	30kHz	528000	2	DFT-s-OFDM PI/2 BPSK_Inner_1RB_Right	23.06	29.00	PASS
n41	100MHz	30kHz	528000	3	DFT-s-OFDM PI/2 BPSK_Inner_Full	23.91	29.00	PASS
n41	100MHz	30kHz	528000	4	DFT-s-OFDM PI/2 BPSK_Edge_1RB_Left	19.25	29.00	PASS
n41	100MHz	30kHz	528000	5	DFT-s-OFDM PI/2 BPSK_Edge_1RB_Right	19.63	29.00	PASS
n41	100MHz	30kHz	528000	6	DFT-s-OFDM PI/2 BPSK_Outer_Full	23.30	29.00	PASS
n41	100MHz	30kHz	528000	7	DFT-s-OFDM QPSK_Inner_1RB_Left	22.58	29.00	PASS
n41	100MHz	30kHz	528000	8	DFT-s-OFDM QPSK_Inner_1RB_Right	23.37	29.00	PASS
n41	100MHz	30kHz	528000	9	DFT-s-OFDM QPSK_Inner_Full	23.97	29.00	PASS

n41	100MHz	30kHz	528000	10	DFT-s-OFDM QPSK_Edge_1RB_Left	19.29	29.00	PASS
n41	100MHz	30kHz	528000	11	DFT-s-OFDM QPSK_Edge_1RB_Right	19.67	29.00	PASS
n41	100MHz	30kHz	528000	12	DFT-s-OFDM QPSK_Outer_Full	22.84	29.00	PASS
n41	100MHz	30kHz	528000	13	DFT-s-OFDM 16QAM_Inner_1RB_Left	21.76	29.00	PASS
n41	100MHz	30kHz	528000	14	DFT-s-OFDM 16QAM_Inner_1RB_Right	22.51	29.00	PASS
n41	100MHz	30kHz	528000	15	DFT-s-OFDM 16QAM_Inner_Full	23.01	29.00	PASS
n41	100MHz	30kHz	528000	16	DFT-s-OFDM 16QAM_Edge_1RB_Left	19.55	29.00	PASS
n41	100MHz	30kHz	528000	17	DFT-s-OFDM 16QAM_Edge_1RB_Right	19.92	29.00	PASS
n41	100MHz	30kHz	528000	18	DFT-s-OFDM 16QAM_Outer_Full	21.85	29.00	PASS
n41	100MHz	30kHz	528000	19	DFT-s-OFDM 64QAM_Inner_1RB_Left	19.89	29.00	PASS
n41	100MHz	30kHz	528000	20	DFT-s-OFDM 64QAM_Inner_1RB_Right	20.72	29.00	PASS
n41	100MHz	30kHz	528000	21	DFT-s-OFDM 64QAM_Inner_Full	21.47	29.00	PASS
n41	100MHz	30kHz	528000	22	DFT-s-OFDM 64QAM_Edge_1RB_Left	19.22	29.00	PASS
n41	100MHz	30kHz	528000	23	DFT-s-OFDM 64QAM_Edge_1RB_Right	19.59	29.00	PASS
n41	100MHz	30kHz	528000	24	DFT-s-OFDM 64QAM_Outer_Full	21.33	29.00	PASS
n41	100MHz	30kHz	528000	25	DFT-s-OFDM 256QAM_Inner_1RB_Left	18.41	29.00	PASS
n41	100MHz	30kHz	528000	26	DFT-s-OFDM 256QAM_Inner_1RB_Right	19.13	29.00	PASS
n41	100MHz	30kHz	528000	27	DFT-s-OFDM 256QAM_Inner_Full	19.61	29.00	PASS
n41	100MHz	30kHz	528000	28	DFT-s-OFDM 256QAM_Edge_1RB_Left	18.34	29.00	PASS
n41	100MHz	30kHz	528000	29	DFT-s-OFDM 256QAM_Edge_1RB_Right	19.14	29.00	PASS
n41	100MHz	30kHz	528000	30	DFT-s-OFDM 256QAM_Outer_Full	19.54	29.00	PASS
n41	100MHz	30kHz	528000	31	CP-OFDM QPSK_Inner_1RB_Left	20.63	29.00	PASS
n41	100MHz	30kHz	528000	32	CP-OFDM QPSK_Inner_1RB_Right	21.47	29.00	PASS
n41	100MHz	30kHz	528000	33	CP-OFDM QPSK_Inner_Full	22.50	29.00	PASS
n41	100MHz	30kHz	528000	34	CP-OFDM QPSK_Edge_1RB_Left	19.23	29.00	PASS
n41	100MHz	30kHz	528000	35	CP-OFDM QPSK_Edge_1RB_Right	19.52	29.00	PASS
n41	100MHz	30kHz	528000	36	CP-OFDM QPSK_Outer_Full	20.75	29.00	PASS
n41	100MHz	30kHz	528000	37	CP-OFDM 16QAM_Inner_1RB_Left	20.53	29.00	PASS
n41	100MHz	30kHz	528000	38	CP-OFDM 16QAM_Inner_1RB_Right	21.38	29.00	PASS
n41	100MHz	30kHz	528000	39	CP-OFDM 16QAM_Inner_Full	21.99	29.00	PASS
n41	100MHz	30kHz	528000	40	CP-OFDM 16QAM_Edge_1RB_Left	19.50	29.00	PASS
n41	100MHz	30kHz	528000	41	CP-OFDM 16QAM_Edge_1RB_Right	19.79	29.00	PASS
n41	100MHz	30kHz	528000	42	CP-OFDM 16QAM_Outer_Full	20.75	29.00	PASS
n41	100MHz	30kHz	528000	43	CP-OFDM 64QAM_Inner_1RB_Left	19.30	29.00	PASS
n41	100MHz	30kHz	528000	44	CP-OFDM 64QAM_Inner_1RB_Right	19.86	29.00	PASS
n41	100MHz	30kHz	528000	45	CP-OFDM 64QAM_Inner_Full	20.58	29.00	PASS
n41	100MHz	30kHz	528000	46	CP-OFDM 64QAM_Edge_1RB_Left	19.44	29.00	PASS
n41	100MHz	30kHz	528000	47	CP-OFDM 64QAM_Edge_1RB_Right	19.70	29.00	PASS
n41	100MHz	30kHz	528000	48	CP-OFDM 64QAM_Outer_Full	20.47	29.00	PASS
n41	100MHz	30kHz	528000	49	CP-OFDM 256QAM_Inner_1RB_Left	16.40	29.00	PASS
n41	100MHz	30kHz	528000	50	CP-OFDM 256QAM_Inner_1RB_Right	17.33	29.00	PASS
n41	100MHz	30kHz	528000	51	CP-OFDM 256QAM_Inner_Full	17.59	29.00	PASS

n41	100MHz	30kHz	528000	52	CP-OFDM 256QAM_Edge_1RB_Left	16.46	29.00	PASS
n41	100MHz	30kHz	528000	53	CP-OFDM 256QAM_Edge_1RB_Right	17.11	29.00	PASS
n41	100MHz	30kHz	528000	54	CP-OFDM 256QAM_Outer_Full	17.45	29.00	PASS
n41	100MHz	30kHz	528000	1	DFT-s-OFDM PI/2 BPSK_Inner_1RB_Left	19.71	26.00	PASS
n41	100MHz	30kHz	528000	2	DFT-s-OFDM PI/2 BPSK_Inner_1RB_Right	20.11	26.00	PASS
n41	100MHz	30kHz	528000	3	DFT-s-OFDM PI/2 BPSK_Inner_Full	20.93	26.00	PASS
n41	100MHz	30kHz	528000	4	DFT-s-OFDM PI/2 BPSK_Edge_1RB_Left	19.21	26.00	PASS
n41	100MHz	30kHz	528000	5	DFT-s-OFDM PI/2 BPSK_Edge_1RB_Right	19.58	26.00	PASS
n41	100MHz	30kHz	528000	6	DFT-s-OFDM PI/2 BPSK_Outer_Full	20.51	26.00	PASS
n41	100MHz	30kHz	528000	7	DFT-s-OFDM QPSK_Inner_1RB_Left	19.74	26.00	PASS
n41	100MHz	30kHz	528000	8	DFT-s-OFDM QPSK_Inner_1RB_Right	20.12	26.00	PASS
n41	100MHz	30kHz	528000	9	DFT-s-OFDM QPSK_Inner_Full	20.91	26.00	PASS
n41	100MHz	30kHz	528000	10	DFT-s-OFDM QPSK_Edge_1RB_Left	18.74	26.00	PASS
n41	100MHz	30kHz	528000	11	DFT-s-OFDM QPSK_Edge_1RB_Right	19.51	26.00	PASS
n41	100MHz	30kHz	528000	12	DFT-s-OFDM QPSK_Outer_Full	20.01	26.00	PASS
n41	100MHz	30kHz	528000	13	DFT-s-OFDM 16QAM_Inner_1RB_Left	18.94	26.00	PASS
n41	100MHz	30kHz	528000	14	DFT-s-OFDM 16QAM_Inner_1RB_Right	19.63	26.00	PASS
n41	100MHz	30kHz	528000	15	DFT-s-OFDM 16QAM_Inner_Full	20.16	26.00	PASS
n41	100MHz	30kHz	528000	16	DFT-s-OFDM 16QAM_Edge_1RB_Left	17.92	26.00	PASS
n41	100MHz	30kHz	528000	17	DFT-s-OFDM 16QAM_Edge_1RB_Right	18.54	26.00	PASS
n41	100MHz	30kHz	528000	18	DFT-s-OFDM 16QAM_Outer_Full	18.99	26.00	PASS
n41	100MHz	30kHz	528000	19	DFT-s-OFDM 64QAM_Inner_1RB_Left	17.30	26.00	PASS
n41	100MHz	30kHz	528000	20	DFT-s-OFDM 64QAM_Inner_1RB_Right	18.11	26.00	PASS
n41	100MHz	30kHz	528000	21	DFT-s-OFDM 64QAM_Inner_Full	18.61	26.00	PASS
n41	100MHz	30kHz	528000	22	DFT-s-OFDM 64QAM_Edge_1RB_Left	17.22	26.00	PASS
n41	100MHz	30kHz	528000	23	DFT-s-OFDM 64QAM_Edge_1RB_Right	17.99	26.00	PASS
n41	100MHz	30kHz	528000	24	DFT-s-OFDM 64QAM_Outer_Full	18.49	26.00	PASS
n41	100MHz	30kHz	528000	25	DFT-s-OFDM 256QAM_Inner_1RB_Left	15.32	26.00	PASS
n41	100MHz	30kHz	528000	26	DFT-s-OFDM 256QAM_Inner_1RB_Right	16.13	26.00	PASS
n41	100MHz	30kHz	528000	27	DFT-s-OFDM 256QAM_Inner_Full	16.51	26.00	PASS
n41	100MHz	30kHz	528000	28	DFT-s-OFDM 256QAM_Edge_1RB_Left	15.22	26.00	PASS
n41	100MHz	30kHz	528000	29	DFT-s-OFDM 256QAM_Edge_1RB_Right	16.09	26.00	PASS
n41	100MHz	30kHz	528000	30	DFT-s-OFDM 256QAM_Outer_Full	16.46	26.00	PASS
n41	100MHz	30kHz	528000	31	CP-OFDM QPSK_Inner_1RB_Left	18.12	26.00	PASS
n41	100MHz	30kHz	528000	32	CP-OFDM QPSK_Inner_1RB_Right	19.01	26.00	PASS
n41	100MHz	30kHz	528000	33	CP-OFDM QPSK_Inner_Full	19.58	26.00	PASS
n41	100MHz	30kHz	528000	34	CP-OFDM QPSK_Edge_1RB_Left	16.66	26.00	PASS
n41	100MHz	30kHz	528000	35	CP-OFDM QPSK_Edge_1RB_Right	17.44	26.00	PASS
n41	100MHz	30kHz	528000	36	CP-OFDM QPSK_Outer_Full	17.96	26.00	PASS
n41	100MHz	30kHz	528000	37	CP-OFDM 16QAM_Inner_1RB_Left	18.09	26.00	PASS
n41	100MHz	30kHz	528000	38	CP-OFDM 16QAM_Inner_1RB_Right	18.90	26.00	PASS
n41	100MHz	30kHz	528000	39	CP-OFDM 16QAM_Inner_Full	19.08	26.00	PASS

n41	100MHz	30kHz	528000	40	CP-OFDM 16QAM_Edge_1RB_Left	16.93	26.00	PASS
n41	100MHz	30kHz	528000	41	CP-OFDM 16QAM_Edge_1RB_Right	17.62	26.00	PASS
n41	100MHz	30kHz	528000	42	CP-OFDM 16QAM_Outer_Full	17.95	26.00	PASS
n41	100MHz	30kHz	528000	43	CP-OFDM 64QAM_Inner_1RB_Left	16.26	26.00	PASS
n41	100MHz	30kHz	528000	44	CP-OFDM 64QAM_Inner_1RB_Right	17.20	26.00	PASS
n41	100MHz	30kHz	528000	45	CP-OFDM 64QAM_Inner_Full	17.54	26.00	PASS
n41	100MHz	30kHz	528000	46	CP-OFDM 64QAM_Edge_1RB_Left	16.30	26.00	PASS
n41	100MHz	30kHz	528000	47	CP-OFDM 64QAM_Edge_1RB_Right	17.04	26.00	PASS
n41	100MHz	30kHz	528000	48	CP-OFDM 64QAM_Outer_Full	17.44	26.00	PASS
n41	100MHz	30kHz	528000	49	CP-OFDM 256QAM_Inner_1RB_Left	13.30	26.00	PASS
n41	100MHz	30kHz	528000	50	CP-OFDM 256QAM_Inner_1RB_Right	13.97	26.00	PASS
n41	100MHz	30kHz	528000	51	CP-OFDM 256QAM_Inner_Full	14.59	26.00	PASS
n41	100MHz	30kHz	528000	52	CP-OFDM 256QAM_Edge_1RB_Left	13.34	26.00	PASS
n41	100MHz	30kHz	528000	53	CP-OFDM 256QAM_Edge_1RB_Right	13.85	26.00	PASS
n41	100MHz	30kHz	528000	54	CP-OFDM 256QAM_Outer_Full	14.50	26.00	PASS

2.1046.1 Peak to average ratio

TestResult

Band	Bandwidth	SCS	Channel	TestID	TestConfig	Value	UpLimit	Result
n41	10MHz	30kHz	500202	1	DFT-s-OFDM PI/2 BPSK^Outer_Full:PC2	3.7	13.00	PASS
n41	10MHz	30kHz	500202	2	DFT-s-OFDM QPSK^Outer_Full:PC2	4.6	13.00	PASS
n41	10MHz	30kHz	500202	3	DFT-s-OFDM 16QAM^Outer_Full:PC2	5.4	13.00	PASS
n41	10MHz	30kHz	500202	4	DFT-s-OFDM 64QAM^Outer_Full:PC2	5.6	13.00	PASS
n41	10MHz	30kHz	500202	5	DFT-s-OFDM 256QAM^Outer_Full:PC2	6.3	13.00	PASS
n41	10MHz	30kHz	500202	6	CP-OFDM QPSK^Outer_Full:PC2	6.8	13.00	PASS
n41	10MHz	30kHz	500202	7	CP-OFDM 16QAM^Outer_Full:PC2	6.7	13.00	PASS
n41	10MHz	30kHz	500202	8	CP-OFDM 64QAM^Outer_Full:PC2	7.2	13.00	PASS
n41	10MHz	30kHz	500202	9	CP-OFDM 256QAM^Outer_Full:PC2	8.2	13.00	PASS
n41	10MHz	30kHz	500202	1	DFT-s-OFDM PI/2 BPSK^Outer_Full:PC3	4.4	13.00	PASS
n41	10MHz	30kHz	500202	2	DFT-s-OFDM QPSK^Outer_Full:PC3	5.6	13.00	PASS
n41	10MHz	30kHz	500202	3	DFT-s-OFDM 16QAM^Outer_Full:PC3	6.4	13.00	PASS
n41	10MHz	30kHz	500202	4	DFT-s-OFDM 64QAM^Outer_Full:PC3	6.4	13.00	PASS
n41	10MHz	30kHz	500202	5	DFT-s-OFDM 256QAM^Outer_Full:PC3	6.8	13.00	PASS
n41	10MHz	30kHz	500202	6	CP-OFDM QPSK^Outer_Full:PC3	8.2	13.00	PASS
n41	10MHz	30kHz	500202	7	CP-OFDM 16QAM^Outer_Full:PC3	8.1	13.00	PASS
n41	10MHz	30kHz	500202	8	CP-OFDM 64QAM^Outer_Full:PC3	8.1	13.00	PASS
n41	10MHz	30kHz	500202	9	CP-OFDM 256QAM^Outer_Full:PC3	8.8	13.00	PASS
n41	10MHz	30kHz	518598	1	DFT-s-OFDM PI/2 BPSK^Outer_Full:PC2	2.9	13.00	PASS
n41	10MHz	30kHz	518598	2	DFT-s-OFDM QPSK^Outer_Full:PC2	3.5	13.00	PASS
n41	10MHz	30kHz	518598	3	DFT-s-OFDM 16QAM^Outer_Full:PC2	4.4	13.00	PASS
n41	10MHz	30kHz	518598	4	DFT-s-OFDM 64QAM^Outer_Full:PC2	4.7	13.00	PASS
n41	10MHz	30kHz	518598	5	DFT-s-OFDM 256QAM^Outer_Full:PC2	5.6	13.00	PASS
n41	10MHz	30kHz	518598	6	CP-OFDM QPSK^Outer_Full:PC2	5.7	13.00	PASS
n41	10MHz	30kHz	518598	7	CP-OFDM 16QAM^Outer_Full:PC2	5.6	13.00	PASS
n41	10MHz	30kHz	518598	8	CP-OFDM 64QAM^Outer_Full:PC2	6.0	13.00	PASS
n41	10MHz	30kHz	518598	9	CP-OFDM 256QAM^Outer_Full:PC2	7.6	13.00	PASS
n41	10MHz	30kHz	518598	1	DFT-s-OFDM PI/2 BPSK^Outer_Full:PC3	4.0	13.00	PASS
n41	10MHz	30kHz	518598	2	DFT-s-OFDM QPSK^Outer_Full:PC3	5.0	13.00	PASS
n41	10MHz	30kHz	518598	3	DFT-s-OFDM 16QAM^Outer_Full:PC3	5.9	13.00	PASS
n41	10MHz	30kHz	518598	4	DFT-s-OFDM 64QAM^Outer_Full:PC3	6.1	13.00	PASS
n41	10MHz	30kHz	518598	5	DFT-s-OFDM 256QAM^Outer_Full:PC3	6.6	13.00	PASS
n41	10MHz	30kHz	518598	6	CP-OFDM QPSK^Outer_Full:PC3	7.6	13.00	PASS

n41	10MHz	30kHz	518598	7	CP-OFDM 16QAM^Outer_Full:PC3	7.5	13.00	PASS
n41	10MHz	30kHz	518598	8	CP-OFDM 64QAM^Outer_Full:PC3	7.6	13.00	PASS
n41	10MHz	30kHz	518598	9	CP-OFDM 256QAM^Outer_Full:PC3	8.3	13.00	PASS
n41	10MHz	30kHz	537000	1	DFT-s-OFDM PI/2 BPSK^Outer_Full:PC2	3.2	13.00	PASS
n41	10MHz	30kHz	537000	2	DFT-s-OFDM QPSK^Outer_Full:PC2	4.0	13.00	PASS
n41	10MHz	30kHz	537000	3	DFT-s-OFDM 16QAM^Outer_Full:PC2	4.7	13.00	PASS
n41	10MHz	30kHz	537000	4	DFT-s-OFDM 64QAM^Outer_Full:PC2	5.1	13.00	PASS
n41	10MHz	30kHz	537000	5	DFT-s-OFDM 256QAM^Outer_Full:PC2	5.9	13.00	PASS
n41	10MHz	30kHz	537000	6	CP-OFDM QPSK^Outer_Full:PC2	6.4	13.00	PASS
n41	10MHz	30kHz	537000	7	CP-OFDM 16QAM^Outer_Full:PC2	6.1	13.00	PASS
n41	10MHz	30kHz	537000	8	CP-OFDM 64QAM^Outer_Full:PC2	6.4	13.00	PASS
n41	10MHz	30kHz	537000	9	CP-OFDM 256QAM^Outer_Full:PC2	7.7	13.00	PASS
n41	10MHz	30kHz	537000	1	DFT-s-OFDM PI/2 BPSK^Outer_Full:PC3	4.1	13.00	PASS
n41	10MHz	30kHz	537000	2	DFT-s-OFDM QPSK^Outer_Full:PC3	5.2	13.00	PASS
n41	10MHz	30kHz	537000	3	DFT-s-OFDM 16QAM^Outer_Full:PC3	5.8	13.00	PASS
n41	10MHz	30kHz	537000	4	DFT-s-OFDM 64QAM^Outer_Full:PC3	6.2	13.00	PASS
n41	10MHz	30kHz	537000	5	DFT-s-OFDM 256QAM^Outer_Full:PC3	6.9	13.00	PASS
n41	10MHz	30kHz	537000	6	CP-OFDM QPSK^Outer_Full:PC3	7.7	13.00	PASS
n41	10MHz	30kHz	537000	7	CP-OFDM 16QAM^Outer_Full:PC3	7.7	13.00	PASS
n41	10MHz	30kHz	537000	8	CP-OFDM 64QAM^Outer_Full:PC3	7.8	13.00	PASS
n41	10MHz	30kHz	537000	9	CP-OFDM 256QAM^Outer_Full:PC3	8.3	13.00	PASS
n41	60MHz	30kHz	505200	1	DFT-s-OFDM PI/2 BPSK^Outer_Full:PC2	3.9	13.00	PASS
n41	60MHz	30kHz	505200	2	DFT-s-OFDM QPSK^Outer_Full:PC2	4.9	13.00	PASS
n41	60MHz	30kHz	505200	3	DFT-s-OFDM 16QAM^Outer_Full:PC2	5.6	13.00	PASS
n41	60MHz	30kHz	505200	4	DFT-s-OFDM 64QAM^Outer_Full:PC2	5.9	13.00	PASS
n41	60MHz	30kHz	505200	5	DFT-s-OFDM 256QAM^Outer_Full:PC2	6.4	13.00	PASS
n41	60MHz	30kHz	505200	6	CP-OFDM QPSK^Outer_Full:PC2	7.1	13.00	PASS
n41	60MHz	30kHz	505200	7	CP-OFDM 16QAM^Outer_Full:PC2	7.2	13.00	PASS
n41	60MHz	30kHz	505200	8	CP-OFDM 64QAM^Outer_Full:PC2	7.4	13.00	PASS
n41	60MHz	30kHz	505200	9	CP-OFDM 256QAM^Outer_Full:PC2	8.3	13.00	PASS
n41	60MHz	30kHz	505200	1	DFT-s-OFDM PI/2 BPSK^Outer_Full:PC3	4.4	13.00	PASS
n41	60MHz	30kHz	505200	2	DFT-s-OFDM QPSK^Outer_Full:PC3	5.6	13.00	PASS
n41	60MHz	30kHz	505200	3	DFT-s-OFDM 16QAM^Outer_Full:PC3	6.4	13.00	PASS
n41	60MHz	30kHz	505200	4	DFT-s-OFDM 64QAM^Outer_Full:PC3	6.6	13.00	PASS
n41	60MHz	30kHz	505200	5	DFT-s-OFDM 256QAM^Outer_Full:PC3	6.7	13.00	PASS
n41	60MHz	30kHz	505200	6	CP-OFDM QPSK^Outer_Full:PC3	8.2	13.00	PASS
n41	60MHz	30kHz	505200	7	CP-OFDM 16QAM^Outer_Full:PC3	8.2	13.00	PASS
n41	60MHz	30kHz	505200	8	CP-OFDM 64QAM^Outer_Full:PC3	8.4	13.00	PASS
n41	60MHz	30kHz	505200	9	CP-OFDM 256QAM^Outer_Full:PC3	8.6	13.00	PASS
n41	60MHz	30kHz	518598	1	DFT-s-OFDM PI/2 BPSK^Outer_Full:PC2	3.0	13.00	PASS
n41	60MHz	30kHz	518598	2	DFT-s-OFDM QPSK^Outer_Full:PC2	3.7	13.00	PASS
n41	60MHz	30kHz	518598	3	DFT-s-OFDM 16QAM^Outer_Full:PC2	4.6	13.00	PASS

n41	60MHz	30kHz	518598	4	DFT-s-OFDM 64QAM^Outer_Full:PC2	4.8	13.00	PASS
n41	60MHz	30kHz	518598	5	DFT-s-OFDM 256QAM^Outer_Full:PC2	5.9	13.00	PASS
n41	60MHz	30kHz	518598	6	CP-OFDM QPSK^Outer_Full:PC2	5.8	13.00	PASS
n41	60MHz	30kHz	518598	7	CP-OFDM 16QAM^Outer_Full:PC2	5.8	13.00	PASS
n41	60MHz	30kHz	518598	8	CP-OFDM 64QAM^Outer_Full:PC2	6.2	13.00	PASS
n41	60MHz	30kHz	518598	9	CP-OFDM 256QAM^Outer_Full:PC2	7.7	13.00	PASS
n41	60MHz	30kHz	518598	1	DFT-s-OFDM PI/2 BPSK^Outer_Full:PC3	4.0	13.00	PASS
n41	60MHz	30kHz	518598	2	DFT-s-OFDM QPSK^Outer_Full:PC3	5.1	13.00	PASS
n41	60MHz	30kHz	518598	3	DFT-s-OFDM 16QAM^Outer_Full:PC3	5.9	13.00	PASS
n41	60MHz	30kHz	518598	4	DFT-s-OFDM 64QAM^Outer_Full:PC3	6.1	13.00	PASS
n41	60MHz	30kHz	518598	5	DFT-s-OFDM 256QAM^Outer_Full:PC3	6.6	13.00	PASS
n41	60MHz	30kHz	518598	6	CP-OFDM QPSK^Outer_Full:PC3	7.6	13.00	PASS
n41	60MHz	30kHz	518598	7	CP-OFDM 16QAM^Outer_Full:PC3	7.6	13.00	PASS
n41	60MHz	30kHz	518598	8	CP-OFDM 64QAM^Outer_Full:PC3	7.8	13.00	PASS
n41	60MHz	30kHz	518598	9	CP-OFDM 256QAM^Outer_Full:PC3	8.4	13.00	PASS
n41	60MHz	30kHz	531996	1	DFT-s-OFDM PI/2 BPSK^Outer_Full:PC2	3.7	13.00	PASS
n41	60MHz	30kHz	531996	2	DFT-s-OFDM QPSK^Outer_Full:PC2	4.5	13.00	PASS
n41	60MHz	30kHz	531996	3	DFT-s-OFDM 16QAM^Outer_Full:PC2	5.4	13.00	PASS
n41	60MHz	30kHz	531996	4	DFT-s-OFDM 64QAM^Outer_Full:PC2	5.7	13.00	PASS
n41	60MHz	30kHz	531996	5	DFT-s-OFDM 256QAM^Outer_Full:PC2	6.3	13.00	PASS
n41	60MHz	30kHz	531996	6	CP-OFDM QPSK^Outer_Full:PC2	7.1	13.00	PASS
n41	60MHz	30kHz	531996	7	CP-OFDM 16QAM^Outer_Full:PC2	7.0	13.00	PASS
n41	60MHz	30kHz	531996	8	CP-OFDM 64QAM^Outer_Full:PC2	7.2	13.00	PASS
n41	60MHz	30kHz	531996	9	CP-OFDM 256QAM^Outer_Full:PC2	8.2	13.00	PASS
n41	60MHz	30kHz	531996	1	DFT-s-OFDM PI/2 BPSK^Outer_Full:PC3	4.4	13.00	PASS
n41	60MHz	30kHz	531996	2	DFT-s-OFDM QPSK^Outer_Full:PC3	5.4	13.00	PASS
n41	60MHz	30kHz	531996	3	DFT-s-OFDM 16QAM^Outer_Full:PC3	6.2	13.00	PASS
n41	60MHz	30kHz	531996	4	DFT-s-OFDM 64QAM^Outer_Full:PC3	6.5	13.00	PASS
n41	60MHz	30kHz	531996	5	DFT-s-OFDM 256QAM^Outer_Full:PC3	6.8	13.00	PASS
n41	60MHz	30kHz	531996	6	CP-OFDM QPSK^Outer_Full:PC3	8.2	13.00	PASS
n41	60MHz	30kHz	531996	7	CP-OFDM 16QAM^Outer_Full:PC3	8.1	13.00	PASS
n41	60MHz	30kHz	531996	8	CP-OFDM 64QAM^Outer_Full:PC3	8.2	13.00	PASS
n41	60MHz	30kHz	531996	9	CP-OFDM 256QAM^Outer_Full:PC3	8.5	13.00	PASS
n41	100MHz	30kHz	509202	1	DFT-s-OFDM PI/2 BPSK^Outer_Full:PC2	4.6	13.00	PASS
n41	100MHz	30kHz	509202	2	DFT-s-OFDM QPSK^Outer_Full:PC2	5.5	13.00	PASS
n41	100MHz	30kHz	509202	3	DFT-s-OFDM 16QAM^Outer_Full:PC2	6.2	13.00	PASS
n41	100MHz	30kHz	509202	4	DFT-s-OFDM 64QAM^Outer_Full:PC2	6.5	13.00	PASS
n41	100MHz	30kHz	509202	5	DFT-s-OFDM 256QAM^Outer_Full:PC2	6.6	13.00	PASS
n41	100MHz	30kHz	509202	6	CP-OFDM QPSK^Outer_Full:PC2	8.1	13.00	PASS
n41	100MHz	30kHz	509202	7	CP-OFDM 16QAM^Outer_Full:PC2	8.1	13.00	PASS
n41	100MHz	30kHz	509202	8	CP-OFDM 64QAM^Outer_Full:PC2	8.2	13.00	PASS
n41	100MHz	30kHz	509202	9	CP-OFDM 256QAM^Outer_Full:PC2	8.5	13.00	PASS

n41	100MHz	30kHz	509202	1	DFT-s-OFDM PI/2 BPSK^Outer_Full:PC3	4.8	13.00	PASS
n41	100MHz	30kHz	509202	2	DFT-s-OFDM QPSK^Outer_Full:PC3	5.8	13.00	PASS
n41	100MHz	30kHz	509202	3	DFT-s-OFDM 16QAM^Outer_Full:PC3	6.5	13.00	PASS
n41	100MHz	30kHz	509202	4	DFT-s-OFDM 64QAM^Outer_Full:PC3	6.6	13.00	PASS
n41	100MHz	30kHz	509202	5	DFT-s-OFDM 256QAM^Outer_Full:PC3	6.6	13.00	PASS
n41	100MHz	30kHz	509202	6	CP-OFDM QPSK^Outer_Full:PC3	8.5	13.00	PASS
n41	100MHz	30kHz	509202	7	CP-OFDM 16QAM^Outer_Full:PC3	8.5	13.00	PASS
n41	100MHz	30kHz	509202	8	CP-OFDM 64QAM^Outer_Full:PC3	8.6	13.00	PASS
n41	100MHz	30kHz	509202	9	CP-OFDM 256QAM^Outer_Full:PC3	8.4	13.00	PASS
n41	100MHz	30kHz	518598	1	DFT-s-OFDM PI/2 BPSK^Outer_Full:PC2	4.6	13.00	PASS
n41	100MHz	30kHz	518598	2	DFT-s-OFDM QPSK^Outer_Full:PC2	5.3	13.00	PASS
n41	100MHz	30kHz	518598	3	DFT-s-OFDM 16QAM^Outer_Full:PC2	6.0	13.00	PASS
n41	100MHz	30kHz	518598	4	DFT-s-OFDM 64QAM^Outer_Full:PC2	6.4	13.00	PASS
n41	100MHz	30kHz	518598	5	DFT-s-OFDM 256QAM^Outer_Full:PC2	6.6	13.00	PASS
n41	100MHz	30kHz	518598	6	CP-OFDM QPSK^Outer_Full:PC2	7.9	13.00	PASS
n41	100MHz	30kHz	518598	7	CP-OFDM 16QAM^Outer_Full:PC2	7.9	13.00	PASS
n41	100MHz	30kHz	518598	8	CP-OFDM 64QAM^Outer_Full:PC2	8.1	13.00	PASS
n41	100MHz	30kHz	518598	9	CP-OFDM 256QAM^Outer_Full:PC2	8.5	13.00	PASS
n41	100MHz	30kHz	518598	1	DFT-s-OFDM PI/2 BPSK^Outer_Full:PC3	5.0	13.00	PASS
n41	100MHz	30kHz	518598	2	DFT-s-OFDM QPSK^Outer_Full:PC3	5.6	13.00	PASS
n41	100MHz	30kHz	518598	3	DFT-s-OFDM 16QAM^Outer_Full:PC3	6.3	13.00	PASS
n41	100MHz	30kHz	518598	4	DFT-s-OFDM 64QAM^Outer_Full:PC3	6.6	13.00	PASS
n41	100MHz	30kHz	518598	5	DFT-s-OFDM 256QAM^Outer_Full:PC3	6.6	13.00	PASS
n41	100MHz	30kHz	518598	6	CP-OFDM QPSK^Outer_Full:PC3	8.5	13.00	PASS
n41	100MHz	30kHz	518598	7	CP-OFDM 16QAM^Outer_Full:PC3	8.5	13.00	PASS
n41	100MHz	30kHz	518598	8	CP-OFDM 64QAM^Outer_Full:PC3	8.6	13.00	PASS
n41	100MHz	30kHz	518598	9	CP-OFDM 256QAM^Outer_Full:PC3	8.5	13.00	PASS
n41	100MHz	30kHz	528000	1	DFT-s-OFDM PI/2 BPSK^Outer_Full:PC2	4.9	13.00	PASS
n41	100MHz	30kHz	528000	2	DFT-s-OFDM QPSK^Outer_Full:PC2	5.4	13.00	PASS
n41	100MHz	30kHz	528000	3	DFT-s-OFDM 16QAM^Outer_Full:PC2	6.2	13.00	PASS
n41	100MHz	30kHz	528000	4	DFT-s-OFDM 64QAM^Outer_Full:PC2	6.4	13.00	PASS
n41	100MHz	30kHz	528000	5	DFT-s-OFDM 256QAM^Outer_Full:PC2	6.7	13.00	PASS
n41	100MHz	30kHz	528000	6	CP-OFDM QPSK^Outer_Full:PC2	8.1	13.00	PASS
n41	100MHz	30kHz	528000	7	CP-OFDM 16QAM^Outer_Full:PC2	8.1	13.00	PASS
n41	100MHz	30kHz	528000	8	CP-OFDM 64QAM^Outer_Full:PC2	8.3	13.00	PASS
n41	100MHz	30kHz	528000	9	CP-OFDM 256QAM^Outer_Full:PC2	8.6	13.00	PASS
n41	100MHz	30kHz	528000	1	DFT-s-OFDM PI/2 BPSK^Outer_Full:PC3	5.1	13.00	PASS
n41	100MHz	30kHz	528000	2	DFT-s-OFDM QPSK^Outer_Full:PC3	5.7	13.00	PASS
n41	100MHz	30kHz	528000	3	DFT-s-OFDM 16QAM^Outer_Full:PC3	6.4	13.00	PASS
n41	100MHz	30kHz	528000	4	DFT-s-OFDM 64QAM^Outer_Full:PC3	6.7	13.00	PASS
n41	100MHz	30kHz	528000	5	DFT-s-OFDM 256QAM^Outer_Full:PC3	6.7	13.00	PASS
n41	100MHz	30kHz	528000	6	CP-OFDM QPSK^Outer_Full:PC3	8.6	13.00	PASS

n41	100MHz	30kHz	528000	7	CP-OFDM 16QAM^Outer_Full:PC3	8.5	13.00	PASS
n41	100MHz	30kHz	528000	8	CP-OFDM 64QAM^Outer_Full:PC3	8.7	13.00	PASS
n41	100MHz	30kHz	528000	9	CP-OFDM 256QAM^Outer_Full:PC3	8.5	13.00	PASS

TestGraph

n41_10MHz_30kHz_500202_DFT-s-OFDM PI/2 BPSK^Outer_Full:PC2

n41_10MHz_30kHz_500202_DFT-s-OFDM QPSK^Outer_Full:PC2

n41_10MHz_30kHz_500202_DFT-s-OFDM 16QAM^Outer_Full:PC2

n41_10MHz_30kHz_500202_DFT-s-OFDM 64QAM^Outer_Full:PC2

n41_10MHz_30kHz_500202_DFT-s-OFDM 256QAM^Outer_Full:PC2

n41_10MHz_30kHz_500202_CP-OFDM QPSK^Outer_Full:PC2

n41_10MHz_30kHz_500202_CP-OFDM 16QAM^Outer_Full:PC2

n41_10MHz_30kHz_500202_CP-OFDM 64QAM^Outer_Full:PC2

n41_10MHz_30kHz_500202_CP-OFDM 256QAM^Outer_Full:PC2

n41_10MHz_30kHz_500202_DFT-s-OFDM PI/2 BPSK^Outer_Full:PC3

n41_10MHz_30kHz_500202_DFT-s-OFDM QPSK^Outer_Full:PC3

n41_10MHz_30kHz_500202_DFT-s-OFDM 16QAM^Outer_Full:PC3

n41_10MHz_30kHz_500202_DFT-s-OFDM 64QAM^Outer_Full:PC3

n41_10MHz_30kHz_500202_DFT-s-OFDM 256QAM^Outer_Full:PC3

n41_10MHz_30kHz_500202_CP-OFDM QPSK^Outer_Full:PC3

n41_10MHz_30kHz_500202_CP-OFDM 16QAM^Outer_Full:PC3

n41_10MHz_30kHz_500202_CP-OFDM 64QAM^Outer_Full:PC3

n41_10MHz_30kHz_500202_CP-OFDM 256QAM^Outer_Full:PC3

n41_10MHz_30kHz_518598_DFT-s-OFDM PI/2 BPSK^Outer_Full:PC2

n41_10MHz_30kHz_518598_DFT-s-OFDM QPSK^Outer_Full:PC2

n41_10MHz_30kHz_518598_DFT-s-OFDM 16QAM^Outer_Full:PC2

n41_10MHz_30kHz_518598_DFT-s-OFDM 64QAM^Outer_Full:PC2

n41_10MHz_30kHz_518598_DFT-s-OFDM 256QAM^Outer_Full:PC2

n41_10MHz_30kHz_518598_CP-OFDM QPSK^Outer_Full:PC2

n41_10MHz_30kHz_518598_CP-OFDM 16QAM^Outer_Full:PC2

n41_10MHz_30kHz_518598_CP-OFDM 64QAM^Outer_Full:PC2

n41_10MHz_30kHz_518598_CP-OFDM 256QAM^Outer_Full:PC2

n41_10MHz_30kHz_518598_DFT-s-OFDM PI/2 BPSK^Outer_Full:PC3

n41_10MHz_30kHz_518598_DFT-s-OFDM QPSK^Outer_Full:PC3

n41_10MHz_30kHz_518598_DFT-s-OFDM 16QAM^Outer_Full:PC3

n41_10MHz_30kHz_518598_DFT-s-OFDM 64QAM^Outer_Full:PC3

n41_10MHz_30kHz_518598_DFT-s-OFDM 256QAM^Outer_Full:PC3

n41_10MHz_30kHz_518598_CP-OFDM QPSK^Outer_Full:PC3

n41_10MHz_30kHz_518598_CP-OFDM 16QAM^Outer_Full:PC3

n41_10MHz_30kHz_518598_CP-OFDM 64QAM^Outer_Full:PC3

n41_10MHz_30kHz_518598_CP-OFDM 256QAM^Outer_Full:PC3

n41_10MHz_30kHz_537000_DFT-s-OFDM PI/2 BPSK^Outer_Full:PC2

n41_10MHz_30kHz_537000_DFT-s-OFDM QPSK^Outer_Full:PC2

n41_10MHz_30kHz_537000_DFT-s-OFDM 16QAM^Outer_Full:PC2

n41_10MHz_30kHz_537000_DFT-s-OFDM 64QAM^Outer_Full:PC2

n41_10MHz_30kHz_537000_DFT-s-OFDM 256QAM^Outer_Full:PC2

n41_10MHz_30kHz_537000_CP-OFDM QPSK^Outer_Full:PC2

n41_10MHz_30kHz_537000_CP-OFDM 16QAM^Outer_Full:PC2

n41_10MHz_30kHz_537000_CP-OFDM 64QAM^Outer_Full:PC2

n41_10MHz_30kHz_537000_CP-OFDM 256QAM^Outer_Full:PC2

n41_10MHz_30kHz_537000_DFT-s-OFDM PI/2 BPSK^Outer_Full:PC3

n41_10MHz_30kHz_537000_DFT-s-OFDM QPSK^Outer_Full:PC3

n41_10MHz_30kHz_537000_DFT-s-OFDM 16QAM^Outer_Full:PC3

n41_10MHz_30kHz_537000_DFT-s-OFDM 64QAM^Outer_Full:PC3

n41_10MHz_30kHz_537000_DFT-s-OFDM 256QAM^Outer_Full:PC3

n41_10MHz_30kHz_537000_CP-OFDM QPSK^Outer_Full:PC3

n41_10MHz_30kHz_537000_CP-OFDM 16QAM^Outer_Full:PC3

n41_10MHz_30kHz_537000_CP-OFDM 64QAM^Outer_Full:PC3

n41_10MHz_30kHz_537000_CP-OFDM 256QAM^Outer_Full:PC3

n41_60MHz_30kHz_505200_DFT-s-OFDM PI/2 BPSK^Outer_Full:PC2

n41_60MHz_30kHz_505200_DFT-s-OFDM QPSK^Outer_Full:PC2

n41_60MHz_30kHz_505200_DFT-s-OFDM 16QAM^Outer_Full:PC2

n41_60MHz_30kHz_505200_DFT-s-OFDM 64QAM^Outer_Full:PC2

n41_60MHz_30kHz_505200_DFT-s-OFDM 256QAM^Outer_Full:PC2

n41_60MHz_30kHz_505200_CP-OFDM QPSK^Outer_Full:PC2

n41_60MHz_30kHz_505200_CP-OFDM 16QAM^Outer_Full:PC2

n41_60MHz_30kHz_505200_CP-OFDM 64QAM^Outer_Full:PC2

n41_60MHz_30kHz_505200_CP-OFDM 256QAM^Outer_Full:PC2

n41_60MHz_30kHz_505200_DFT-s-OFDM PI/2 BPSK^Outer_Full:PC3

n41_60MHz_30kHz_505200_DFT-s-OFDM QPSK^Outer_Full:PC3

n41_60MHz_30kHz_505200_DFT-s-OFDM 16QAM^Outer_Full:PC3

n41_60MHz_30kHz_505200_DFT-s-OFDM 64QAM^Outer_Full:PC3

n41_60MHz_30kHz_505200_DFT-s-OFDM 256QAM^Outer_Full:PC3

n41_60MHz_30kHz_505200_CP-OFDM QPSK^Outer_Full:PC3

n41_60MHz_30kHz_505200_CP-OFDM 16QAM^Outer_Full:PC3

n41_60MHz_30kHz_505200_CP-OFDM 64QAM^Outer_Full:PC3

n41_60MHz_30kHz_505200_CP-OFDM 256QAM^Outer_Full:PC3

n41_60MHz_30kHz_518598_DFT-s-OFDM PI/2 BPSK^Outer_Full:PC2

n41_60MHz_30kHz_518598_DFT-s-OFDM QPSK^Outer_Full:PC2

n41_60MHz_30kHz_518598_DFT-s-OFDM 16QAM^Outer_Full:PC2

n41_60MHz_30kHz_518598_DFT-s-OFDM 64QAM^Outer_Full:PC2

n41_60MHz_30kHz_518598_DFT-s-OFDM 256QAM^Outer_Full:PC2

n41_60MHz_30kHz_518598_CP-OFDM QPSK^Outer_Full:PC2

n41_60MHz_30kHz_518598_CP-OFDM 16QAM^Outer_Full:PC2

n41_60MHz_30kHz_518598_CP-OFDM 64QAM^Outer_Full:PC2

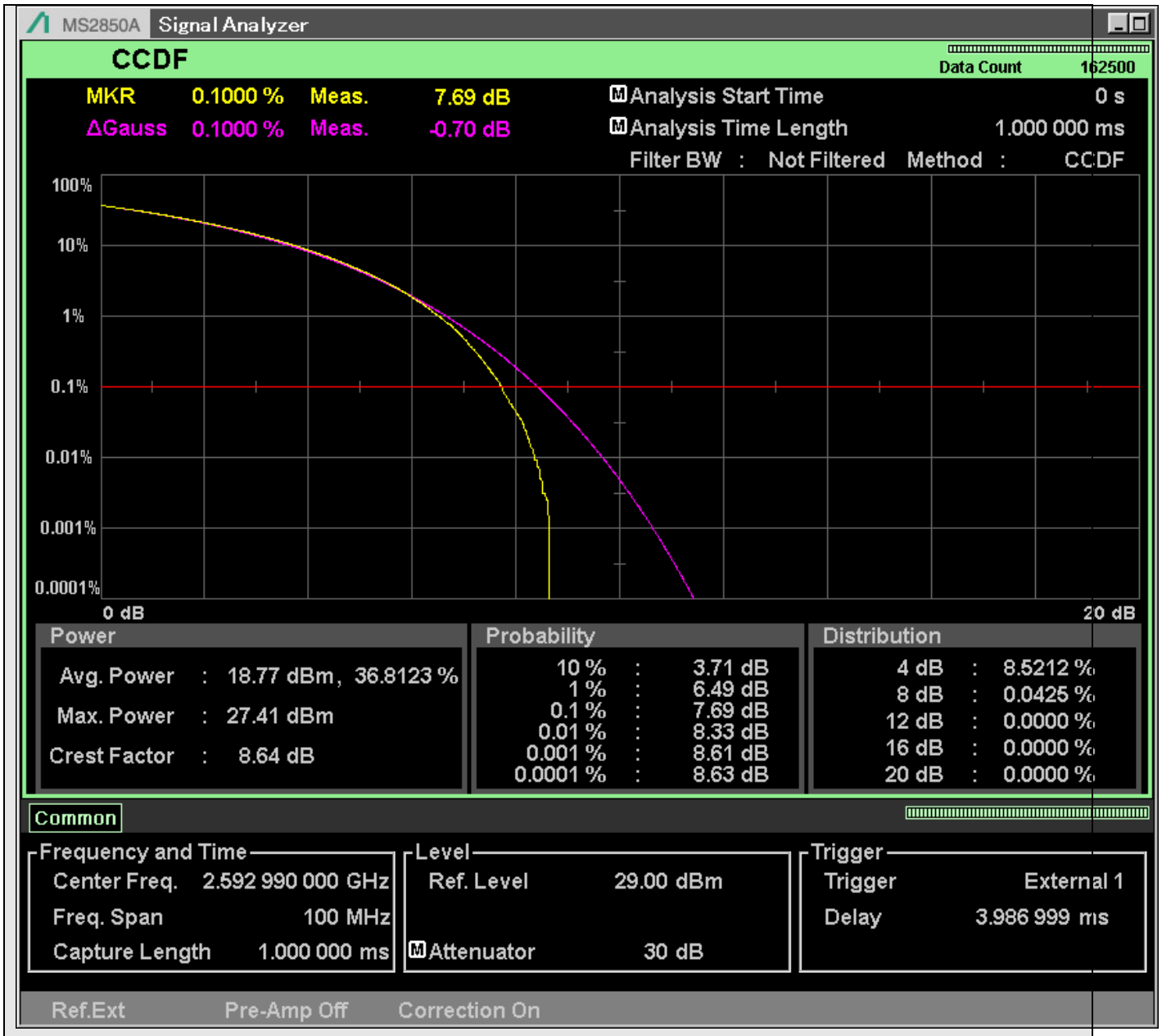

n41_60MHz_30kHz_518598_CP-OFDM 256QAM^Outer_Full:PC2

n41_60MHz_30kHz_518598_DFT-s-OFDM PI/2 BPSK^Outer_Full:PC3

n41_60MHz_30kHz_518598_DFT-s-OFDM QPSK^Outer_Full:PC3

n41_60MHz_30kHz_518598_DFT-s-OFDM 16QAM^Outer_Full:PC3

n41_60MHz_30kHz_518598_DFT-s-OFDM 64QAM^Outer_Full:PC3

n41_60MHz_30kHz_518598_DFT-s-OFDM 256QAM^Outer_Full:PC3

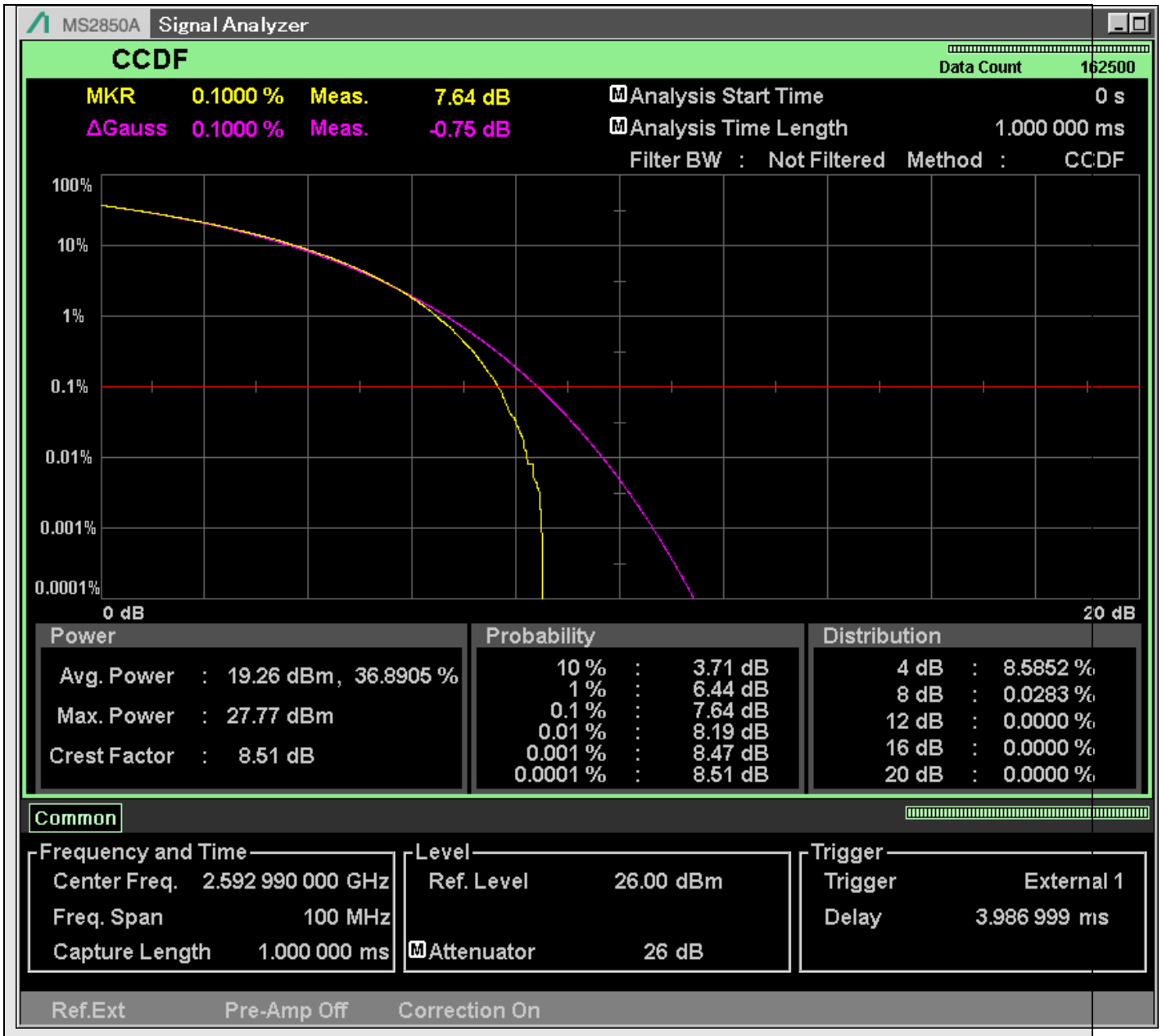

n41_60MHz_30kHz_518598_CP-OFDM QPSK^Outer_Full:PC3

n41_60MHz_30kHz_518598_CP-OFDM 16QAM^Outer_Full:PC3

n41_60MHz_30kHz_518598_CP-OFDM 64QAM^Outer_Full:PC3

n41_60MHz_30kHz_518598_CP-OFDM 256QAM^Outer_Full:PC3

n41_60MHz_30kHz_531996_DFT-s-OFDM PI/2 BPSK^Outer_Full:PC2

n41_60MHz_30kHz_531996_DFT-s-OFDM QPSK^Outer_Full:PC2

n41_60MHz_30kHz_531996_DFT-s-OFDM 16QAM^Outer_Full:PC2

n41_60MHz_30kHz_531996_DFT-s-OFDM 64QAM^Outer_Full:PC2

n41_60MHz_30kHz_531996_DFT-s-OFDM 256QAM^Outer_Full:PC2

n41_60MHz_30kHz_531996_CP-OFDM QPSK^Outer_Full:PC2

n41_60MHz_30kHz_531996_CP-OFDM 16QAM^Outer_Full:PC2

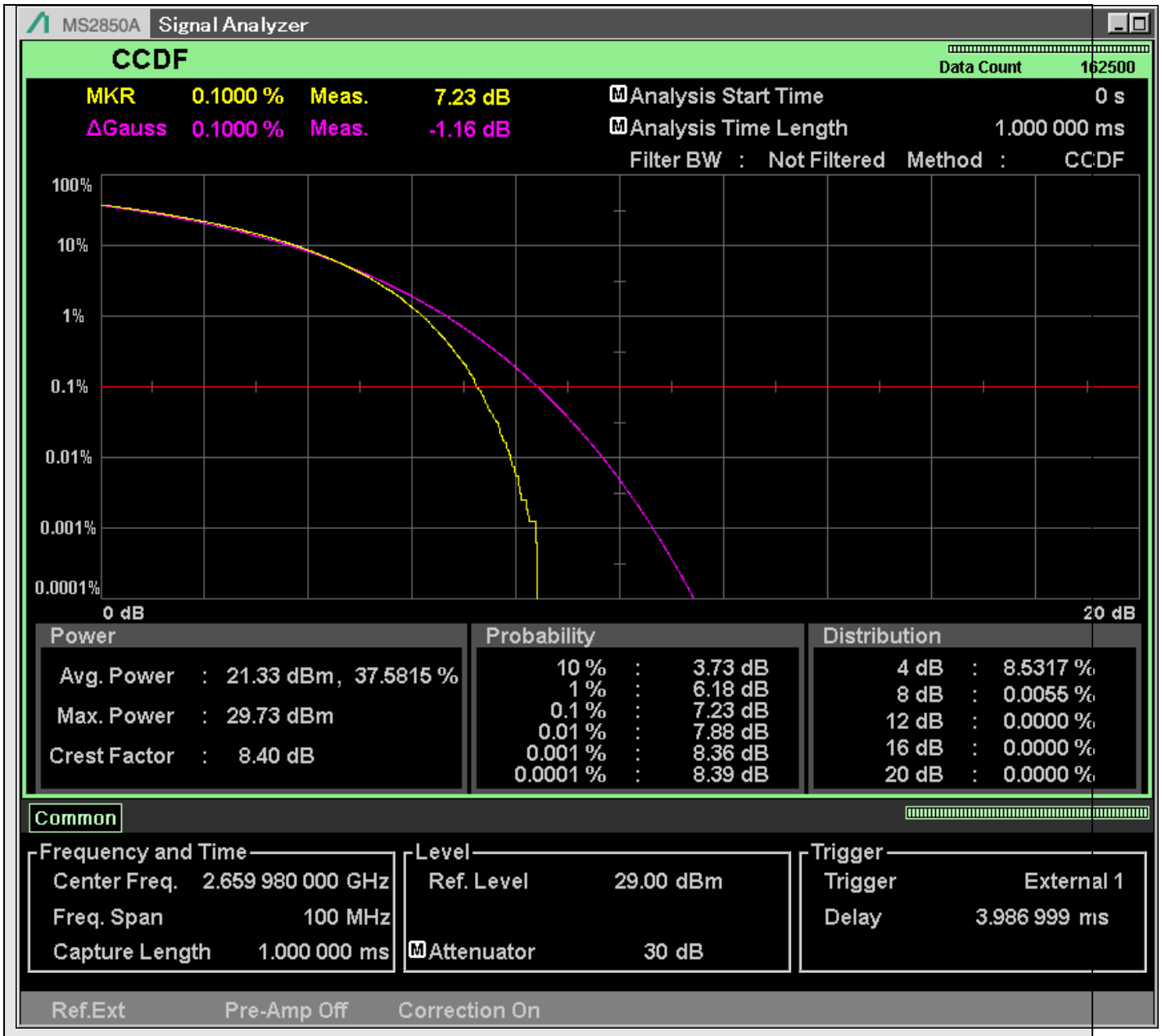

n41_60MHz_30kHz_531996_CP-OFDM 64QAM^Outer_Full:PC2

n41_60MHz_30kHz_531996_CP-OFDM 256QAM^Outer_Full:PC2

n41_60MHz_30kHz_531996_DFT-s-OFDM PI/2 BPSK^Outer_Full:PC3

n41_60MHz_30kHz_531996_DFT-s-OFDM QPSK^Outer_Full:PC3

n41_60MHz_30kHz_531996_DFT-s-OFDM 16QAM^Outer_Full:PC3

n41_60MHz_30kHz_531996_DFT-s-OFDM 64QAM^Outer_Full:PC3

n41_60MHz_30kHz_531996_DFT-s-OFDM 256QAM^Outer_Full:PC3

n41_60MHz_30kHz_531996_CP-OFDM QPSK^Outer_Full:PC3

n41_60MHz_30kHz_531996_CP-OFDM 16QAM^Outer_Full:PC3

n41_60MHz_30kHz_531996_CP-OFDM 64QAM^Outer_Full:PC3

n41_60MHz_30kHz_531996_CP-OFDM 256QAM^Outer_Full:PC3

n41_100MHz_30kHz_509202_DFT-s-OFDM PI/2 BPSK^Outer_Full:PC2

n41_100MHz_30kHz_509202_DFT-s-OFDM QPSK^Outer_Full:PC2

n41_100MHz_30kHz_509202_DFT-s-OFDM 16QAM^Outer_Full:PC2

n41_100MHz_30kHz_509202_DFT-s-OFDM 64QAM^Outer_Full:PC2

n41_100MHz_30kHz_509202_DFT-s-OFDM 256QAM^Outer_Full:PC2

n41_100MHz_30kHz_509202_CP-OFDM QPSK^Outer_Full:PC2

n41_100MHz_30kHz_509202_CP-OFDM 16QAM^Outer_Full:PC2

n41_100MHz_30kHz_509202_CP-OFDM 64QAM^Outer_Full:PC2

n41_100MHz_30kHz_509202_CP-OFDM 256QAM^Outer_Full:PC2

n41_100MHz_30kHz_509202_DFT-s-OFDM PI/2 BPSK^Outer_Full:PC3

n41_100MHz_30kHz_509202_DFT-s-OFDM QPSK^Outer_Full:PC3

n41_100MHz_30kHz_509202_DFT-s-OFDM 16QAM^Outer_Full:PC3

n41_100MHz_30kHz_509202_DFT-s-OFDM 64QAM^Outer_Full:PC3

n41_100MHz_30kHz_509202_DFT-s-OFDM 256QAM^Outer_Full:PC3

n41_100MHz_30kHz_509202_CP-OFDM QPSK^Outer_Full:PC3

n41_100MHz_30kHz_509202_CP-OFDM 16QAM^Outer_Full:PC3

n41_100MHz_30kHz_509202_CP-OFDM 64QAM^Outer_Full:PC3

n41_100MHz_30kHz_509202_CP-OFDM 256QAM^Outer_Full:PC3

n41_100MHz_30kHz_518598_DFT-s-OFDM PI/2 BPSK^Outer_Full:PC2

n41_100MHz_30kHz_518598_DFT-s-OFDM QPSK^Outer_Full:PC2

n41_100MHz_30kHz_518598_DFT-s-OFDM 16QAM^Outer_Full:PC2

n41_100MHz_30kHz_518598_DFT-s-OFDM 64QAM^Outer_Full:PC2

n41_100MHz_30kHz_518598_DFT-s-OFDM 256QAM^Outer_Full:PC2

n41_100MHz_30kHz_518598_CP-OFDM QPSK^Outer_Full:PC2

n41_100MHz_30kHz_518598_CP-OFDM 16QAM^Outer_Full:PC2

n41_100MHz_30kHz_518598_CP-OFDM 64QAM^Outer_Full:PC2

n41_100MHz_30kHz_518598_CP-OFDM 256QAM^Outer_Full:PC2

n41_100MHz_30kHz_518598_DFT-s-OFDM PI/2 BPSK^Outer_Full:PC3

n41_100MHz_30kHz_518598_DFT-s-OFDM QPSK^Outer_Full:PC3

n41_100MHz_30kHz_518598_DFT-s-OFDM 16QAM^Outer_Full:PC3

n41_100MHz_30kHz_518598_DFT-s-OFDM 64QAM^Outer_Full:PC3

n41_100MHz_30kHz_518598_DFT-s-OFDM 256QAM^Outer_Full:PC3

n41_100MHz_30kHz_518598_CP-OFDM QPSK^Outer_Full:PC3

n41_100MHz_30kHz_518598_CP-OFDM 16QAM^Outer_Full:PC3

n41_100MHz_30kHz_518598_CP-OFDM 64QAM^Outer_Full:PC3

n41_100MHz_30kHz_518598_CP-OFDM 256QAM^Outer_Full:PC3

n41_100MHz_30kHz_528000_DFT-s-OFDM PI/2 BPSK^Outer_Full:PC2

n41_100MHz_30kHz_528000_DFT-s-OFDM QPSK^Outer_Full:PC2

n41_100MHz_30kHz_528000_DFT-s-OFDM 16QAM^Outer_Full:PC2

n41_100MHz_30kHz_528000_DFT-s-OFDM 64QAM^Outer_Full:PC2

n41_100MHz_30kHz_528000_DFT-s-OFDM 256QAM^Outer_Full:PC2

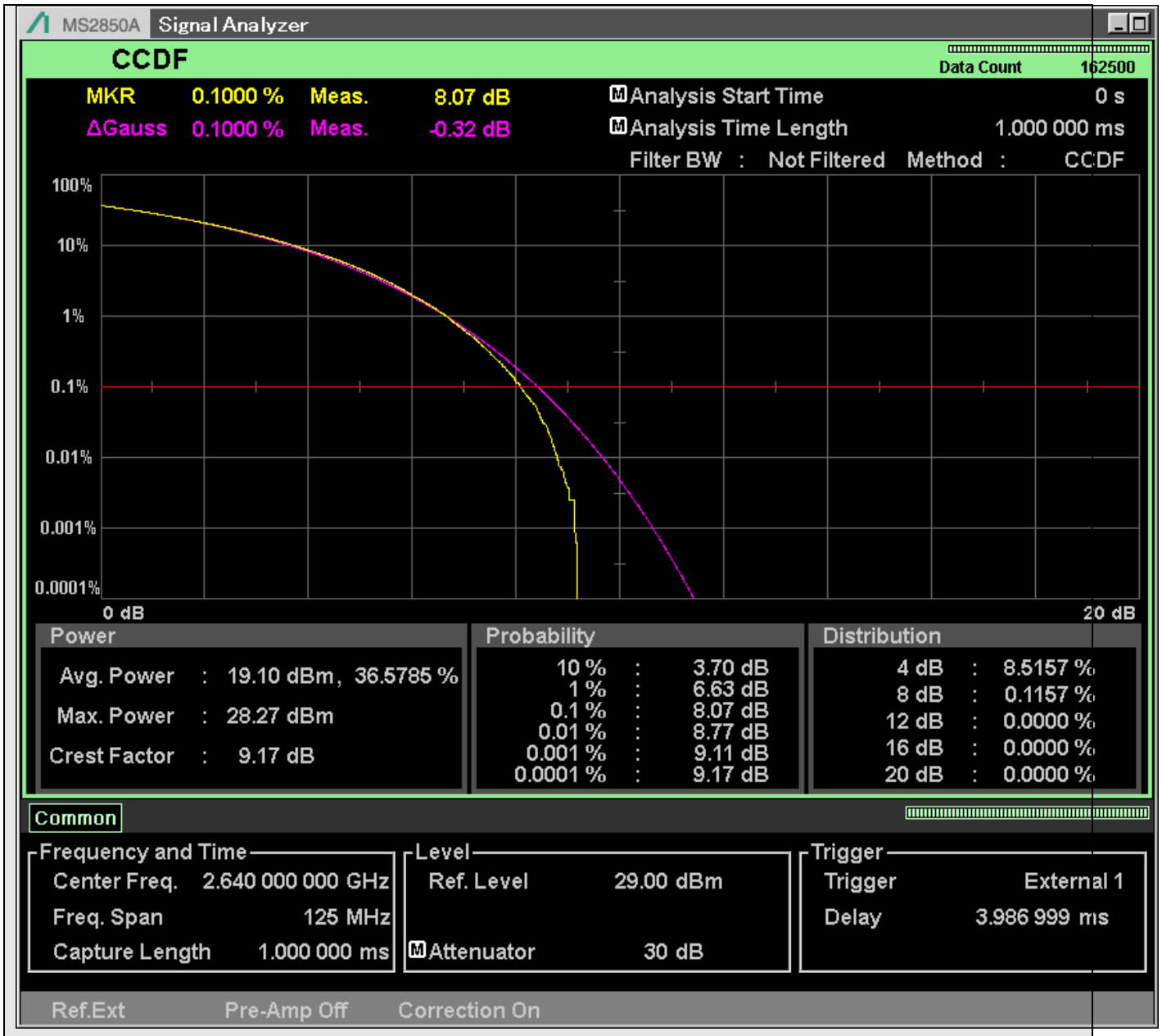

n41_100MHz_30kHz_528000_CP-OFDM QPSK^Outer_Full:PC2

n41_100MHz_30kHz_528000_CP-OFDM 16QAM^Outer_Full:PC2

n41_100MHz_30kHz_528000_CP-OFDM 64QAM^Outer_Full:PC2

n41_100MHz_30kHz_528000_CP-OFDM 256QAM^Outer_Full:PC2

n41_100MHz_30kHz_528000_DFT-s-OFDM PI/2 BPSK^Outer_Full:PC3

n41_100MHz_30kHz_528000_DFT-s-OFDM QPSK^Outer_Full:PC3

n41_100MHz_30kHz_528000_DFT-s-OFDM 16QAM^Outer_Full:PC3

n41_100MHz_30kHz_528000_DFT-s-OFDM 64QAM^Outer_Full:PC3

n41_100MHz_30kHz_528000_DFT-s-OFDM 256QAM^Outer_Full:PC3

n41_100MHz_30kHz_528000_CP-OFDM QPSK^Outer_Full:PC3

n41_100MHz_30kHz_528000_CP-OFDM 16QAM^Outer_Full:PC3

n41_100MHz_30kHz_528000_CP-OFDM 64QAM^Outer_Full:PC3

n41_100MHz_30kHz_528000_CP-OFDM 256QAM^Outer_Full:PC3

2.1049 Occupied bandwidth

TestResult

Band	Bandwidth	SCS	Channel	TestID	TestConfig	Value	UpLimit	Result
n41	10MHz	30kHz	500202	1	DFT-s-OFDM PI/2 BPSK^Outer_Full	8.56	10.00	PASS
n41	10MHz	30kHz	500202	2	DFT-s-OFDM QPSK^Outer_Full	8.56	10.00	PASS
n41	10MHz	30kHz	500202	3	DFT-s-OFDM 16QAM^Outer_Full	8.57	10.00	PASS
n41	10MHz	30kHz	500202	4	DFT-s-OFDM 64QAM^Outer_Full	8.57	10.00	PASS
n41	10MHz	30kHz	500202	5	DFT-s-OFDM 256QAM^Outer_Full	8.56	10.00	PASS
n41	10MHz	30kHz	500202	6	CP-OFDM QPSK^Outer_Full	8.57	10.00	PASS
n41	10MHz	30kHz	500202	7	CP-OFDM 16QAM^Outer_Full	8.57	10.00	PASS
n41	10MHz	30kHz	500202	8	CP-OFDM 64QAM^Outer_Full	8.57	10.00	PASS
n41	10MHz	30kHz	500202	9	CP-OFDM 256QAM^Outer_Full	8.57	10.00	PASS
n41	10MHz	30kHz	518598	1	DFT-s-OFDM PI/2 BPSK^Outer_Full	8.57	10.00	PASS
n41	10MHz	30kHz	518598	2	DFT-s-OFDM QPSK^Outer_Full	8.57	10.00	PASS
n41	10MHz	30kHz	518598	3	DFT-s-OFDM 16QAM^Outer_Full	8.57	10.00	PASS
n41	10MHz	30kHz	518598	4	DFT-s-OFDM 64QAM^Outer_Full	8.59	10.00	PASS
n41	10MHz	30kHz	518598	5	DFT-s-OFDM 256QAM^Outer_Full	8.56	10.00	PASS
n41	10MHz	30kHz	518598	6	CP-OFDM QPSK^Outer_Full	8.59	10.00	PASS
n41	10MHz	30kHz	518598	7	CP-OFDM 16QAM^Outer_Full	8.59	10.00	PASS
n41	10MHz	30kHz	518598	8	CP-OFDM 64QAM^Outer_Full	8.59	10.00	PASS
n41	10MHz	30kHz	518598	9	CP-OFDM 256QAM^Outer_Full	8.57	10.00	PASS
n41	10MHz	30kHz	537000	1	DFT-s-OFDM PI/2 BPSK^Outer_Full	8.57	10.00	PASS
n41	10MHz	30kHz	537000	2	DFT-s-OFDM QPSK^Outer_Full	8.59	10.00	PASS
n41	10MHz	30kHz	537000	3	DFT-s-OFDM 16QAM^Outer_Full	8.59	10.00	PASS
n41	10MHz	30kHz	537000	4	DFT-s-OFDM 64QAM^Outer_Full	8.57	10.00	PASS
n41	10MHz	30kHz	537000	5	DFT-s-OFDM 256QAM^Outer_Full	8.56	10.00	PASS
n41	10MHz	30kHz	537000	6	CP-OFDM QPSK^Outer_Full	8.59	10.00	PASS
n41	10MHz	30kHz	537000	7	CP-OFDM 16QAM^Outer_Full	8.59	10.00	PASS
n41	10MHz	30kHz	537000	8	CP-OFDM 64QAM^Outer_Full	8.59	10.00	PASS
n41	10MHz	30kHz	537000	9	CP-OFDM 256QAM^Outer_Full	8.57	10.00	PASS
n41	60MHz	30kHz	505200	1	DFT-s-OFDM PI/2 BPSK^Outer_Full	57.73	60.00	PASS
n41	60MHz	30kHz	505200	2	DFT-s-OFDM QPSK^Outer_Full	57.76	60.00	PASS
n41	60MHz	30kHz	505200	3	DFT-s-OFDM 16QAM^Outer_Full	57.76	60.00	PASS
n41	60MHz	30kHz	505200	4	DFT-s-OFDM 64QAM^Outer_Full	57.77	60.00	PASS
n41	60MHz	30kHz	505200	5	DFT-s-OFDM 256QAM^Outer_Full	57.74	60.00	PASS
n41	60MHz	30kHz	505200	6	CP-OFDM QPSK^Outer_Full	57.79	60.00	PASS
n41	60MHz	30kHz	505200	7	CP-OFDM 16QAM^Outer_Full	57.80	60.00	PASS

n41	60MHz	30kHz	505200	8	CP-OFDM 64QAM^Outer_Full	57.76	60.00	PASS
n41	60MHz	30kHz	505200	9	CP-OFDM 256QAM^Outer_Full	57.74	60.00	PASS
n41	60MHz	30kHz	518598	1	DFT-s-OFDM PI/2 BPSK^Outer_Full	57.64	60.00	PASS
n41	60MHz	30kHz	518598	2	DFT-s-OFDM QPSK^Outer_Full	57.71	60.00	PASS
n41	60MHz	30kHz	518598	3	DFT-s-OFDM 16QAM^Outer_Full	57.71	60.00	PASS
n41	60MHz	30kHz	518598	4	DFT-s-OFDM 64QAM^Outer_Full	57.70	60.00	PASS
n41	60MHz	30kHz	518598	5	DFT-s-OFDM 256QAM^Outer_Full	57.62	60.00	PASS
n41	60MHz	30kHz	518598	6	CP-OFDM QPSK^Outer_Full	57.77	60.00	PASS
n41	60MHz	30kHz	518598	7	CP-OFDM 16QAM^Outer_Full	57.79	60.00	PASS
n41	60MHz	30kHz	518598	8	CP-OFDM 64QAM^Outer_Full	57.73	60.00	PASS
n41	60MHz	30kHz	518598	9	CP-OFDM 256QAM^Outer_Full	57.64	60.00	PASS
n41	60MHz	30kHz	531996	1	DFT-s-OFDM PI/2 BPSK^Outer_Full	57.74	60.00	PASS
n41	60MHz	30kHz	531996	2	DFT-s-OFDM QPSK^Outer_Full	57.76	60.00	PASS
n41	60MHz	30kHz	531996	3	DFT-s-OFDM 16QAM^Outer_Full	57.77	60.00	PASS
n41	60MHz	30kHz	531996	4	DFT-s-OFDM 64QAM^Outer_Full	57.73	60.00	PASS
n41	60MHz	30kHz	531996	5	DFT-s-OFDM 256QAM^Outer_Full	57.71	60.00	PASS
n41	60MHz	30kHz	531996	6	CP-OFDM QPSK^Outer_Full	57.79	60.00	PASS
n41	60MHz	30kHz	531996	7	CP-OFDM 16QAM^Outer_Full	57.80	60.00	PASS
n41	60MHz	30kHz	531996	8	CP-OFDM 64QAM^Outer_Full	57.77	60.00	PASS
n41	60MHz	30kHz	531996	9	CP-OFDM 256QAM^Outer_Full	57.74	60.00	PASS
n41	100MHz	30kHz	509202	1	DFT-s-OFDM PI/2 BPSK^Outer_Full	96.02	100.00	PASS
n41	100MHz	30kHz	509202	2	DFT-s-OFDM QPSK^Outer_Full	96.05	100.00	PASS
n41	100MHz	30kHz	509202	3	DFT-s-OFDM 16QAM^Outer_Full	95.99	100.00	PASS
n41	100MHz	30kHz	509202	4	DFT-s-OFDM 64QAM^Outer_Full	96.05	100.00	PASS
n41	100MHz	30kHz	509202	5	DFT-s-OFDM 256QAM^Outer_Full	96.02	100.00	PASS
n41	100MHz	30kHz	509202	6	CP-OFDM QPSK^Outer_Full	97.12	100.00	PASS
n41	100MHz	30kHz	509202	7	CP-OFDM 16QAM^Outer_Full	97.13	100.00	PASS
n41	100MHz	30kHz	509202	8	CP-OFDM 64QAM^Outer_Full	97.13	100.00	PASS
n41	100MHz	30kHz	509202	9	CP-OFDM 256QAM^Outer_Full	97.13	100.00	PASS
n41	100MHz	30kHz	518598	1	DFT-s-OFDM PI/2 BPSK^Outer_Full	95.98	100.00	PASS
n41	100MHz	30kHz	518598	2	DFT-s-OFDM QPSK^Outer_Full	96.04	100.00	PASS
n41	100MHz	30kHz	518598	3	DFT-s-OFDM 16QAM^Outer_Full	95.98	100.00	PASS
n41	100MHz	30kHz	518598	4	DFT-s-OFDM 64QAM^Outer_Full	96.04	100.00	PASS
n41	100MHz	30kHz	518598	5	DFT-s-OFDM 256QAM^Outer_Full	96.01	100.00	PASS
n41	100MHz	30kHz	518598	6	CP-OFDM QPSK^Outer_Full	96.92	100.00	PASS
n41	100MHz	30kHz	518598	7	CP-OFDM 16QAM^Outer_Full	96.92	100.00	PASS
n41	100MHz	30kHz	518598	8	CP-OFDM 64QAM^Outer_Full	96.92	100.00	PASS
n41	100MHz	30kHz	518598	9	CP-OFDM 256QAM^Outer_Full	96.92	100.00	PASS
n41	100MHz	30kHz	528000	1	DFT-s-OFDM PI/2 BPSK^Outer_Full	96.67	100.00	PASS
n41	100MHz	30kHz	528000	2	DFT-s-OFDM QPSK^Outer_Full	96.61	100.00	PASS
n41	100MHz	30kHz	528000	3	DFT-s-OFDM 16QAM^Outer_Full	96.73	100.00	PASS
n41	100MHz	30kHz	528000	4	DFT-s-OFDM 64QAM^Outer_Full	96.68	100.00	PASS

n41	100MHz	30kHz	528000	5	DFT-s-OFDM 256QAM^Outer_Full	96.68	100.00	PASS
n41	100MHz	30kHz	528000	6	CP-OFDM QPSK^Outer_Full	97.15	100.00	PASS
n41	100MHz	30kHz	528000	7	CP-OFDM 16QAM^Outer_Full	97.16	100.00	PASS
n41	100MHz	30kHz	528000	8	CP-OFDM 64QAM^Outer_Full	97.18	100.00	PASS
n41	100MHz	30kHz	528000	9	CP-OFDM 256QAM^Outer_Full	97.13	100.00	PASS

TestGraph

n41_10MHz_30kHz_500202_DFT-s-OFDM PI/2 BPSK^Outer_Full

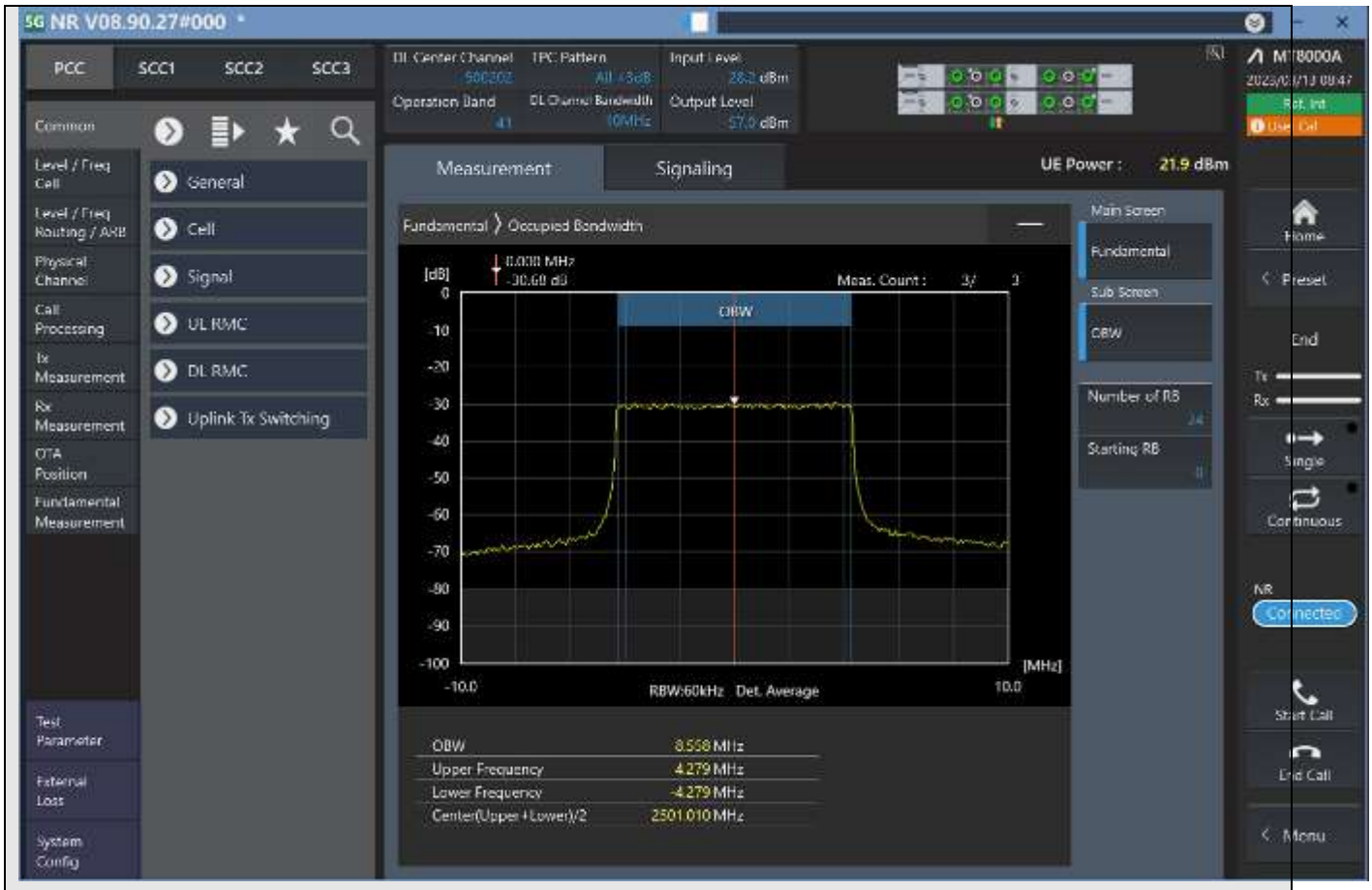

n41_10MHz_30kHz_500202_DFT-s-OFDM QPSK^Outer_Full

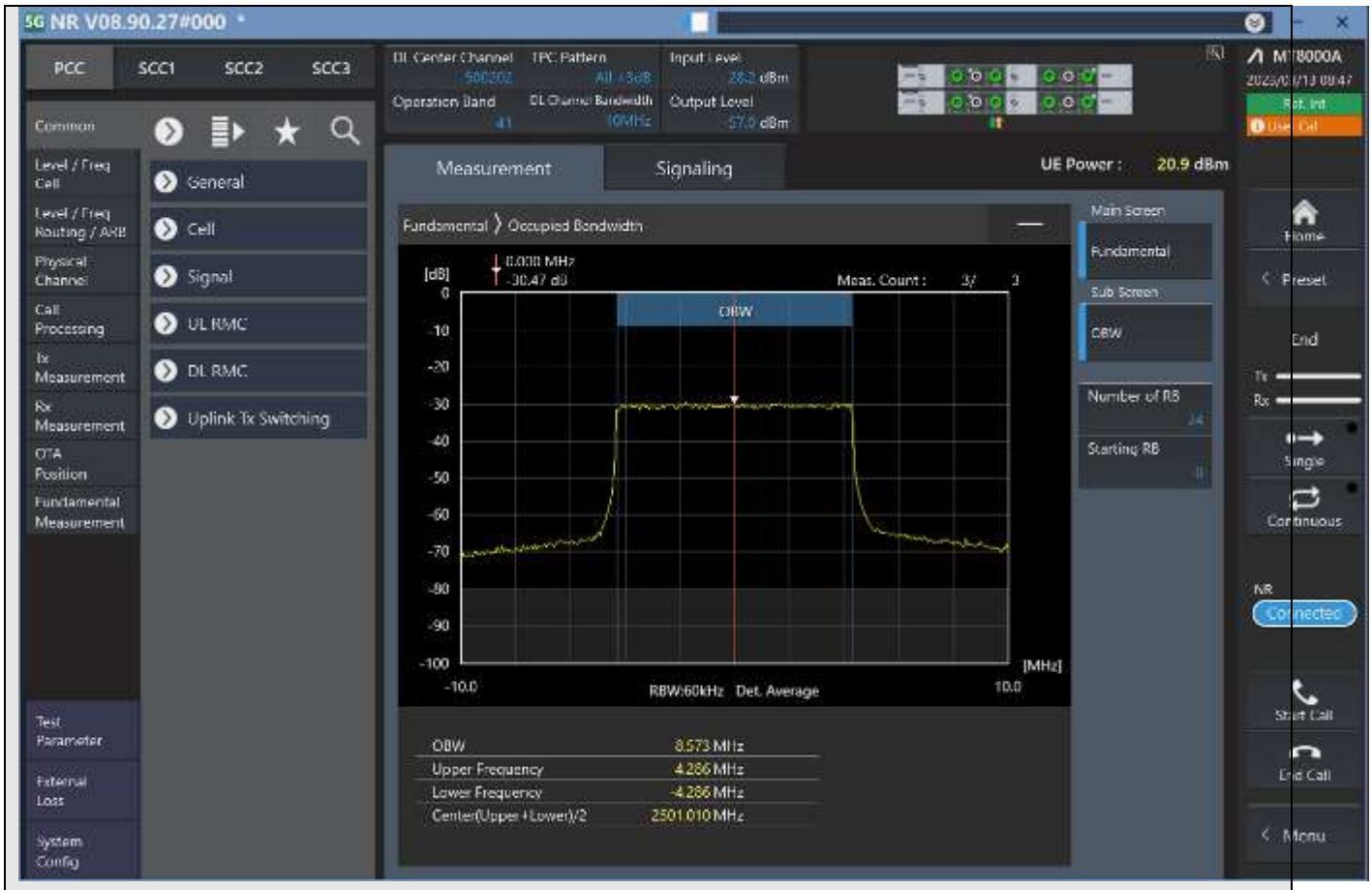

n41_10MHz_30kHz_500202_DFT-s-OFDM 16QAM^Outer_Full