EUT	WIRELESS USB ADAPTER	**Model Name**	6B14
Temperature	25℃	**Relative Humidity**	55.4%
Pressure	960hPa	**Test Voltage**	Normal Voltage
Test Mode	802.11b with date rate 1 2412MHZ	**Antenna**	Vertical

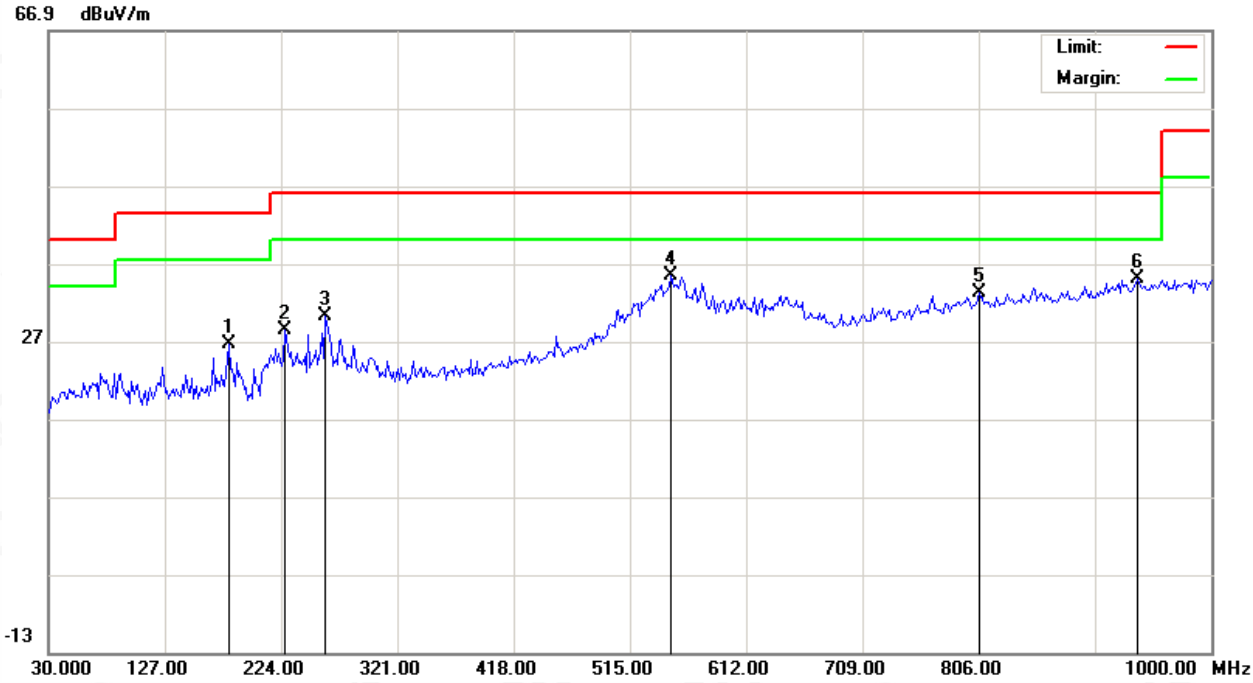

No.	Mk.	Freq.	Reading	Factor	Measurement	Limit	Over	Detector	Antenna Height	Table Degree	Comment
		MHz	dBuV	dB/m	dBuV/m	dBuV/m	dB		cm	degree	
1		180.3500	9.57	17.11	26.68	43.50	-16.82	peak			
2		227.2333	10.66	17.75	28.41	46.00	-17.59	peak			
3		261.1833	11.75	18.41	30.16	46.00	-15.84	peak			
4	*	548.9500	9.48	25.95	35.43	46.00	-10.57	peak			
5		806.0000	2.65	30.49	33.14	46.00	-12.86	peak			
6		938.5667	2.97	32.03	35.00	46.00	-11.00	peak			

RESULT: PASS

Note:

1. Factor=Antenna Factor + Cable loss, Margin=Measurement-Limit.
2. The “Factor” value can be calculated automatically by software of measurement system.
3. All test modes had been pre-tested. The 802.11b at low channel is the worst case and recorded in the report.

RADIATED EMISSION ABOVE 1GHZ

EUT	WIRELESS USB ADAPTER	**Model Name**	6B14
Temperature	25°C	**Relative Humidity**	55.4%
Pressure	960hPa	**Test Voltage**	Normal Voltage
Test Mode	802.11b with date rate 1 2412MHZ	**Antenna**	Horizontal

Frequency (MHz)	Meter Reading (dBμV)	Factor (dB)	Emission Level (dBμV/m)	Limits (dBμV/m)	Margin (dB)	Value Type
4824.062	48.13	3.72	51.85	74.00	-22.15	peak
4824.062	40.07	3.72	43.79	54.00	-10.21	AVG
7236.093	43.96	8.15	52.11	74.00	-21.89	peak
7236.093	35.13	8.15	43.28	54.00	-10.72	AVG

Remark:
Factor = Antenna Factor + Cable Loss – Pre-amplifier.

EUT	WIRELESS USB ADAPTER	**Model Name**	6B14
Temperature	25°C	**Relative Humidity**	55.4%
Pressure	960hPa	**Test Voltage**	Normal Voltage
Test Mode	802.11b with date rate 1 2412MHZ	**Antenna**	Vertical

Frequency (MHz)	Meter Reading (dBμV)	Factor (dB)	Emission Level (dBμV/m)	Limits (dBμV/m)	Margin (dB)	Value Type
4824.062	48.36	3.72	52.08	74.00	-21.92	peak
4824.062	39.78	3.72	43.50	54.00	-10.50	AVG
7236.093	43.59	8.15	51.74	74.00	-22.26	peak
7236.093	34.14	8.15	42.29	54.00	-11.71	AVG

Remark:
Factor = Antenna Factor + Cable Loss – Pre-amplifier.

EUT	WIRELESS USB ADAPTER	**Model Name**	6B14
Temperature	25°C	**Relative Humidity**	55.4%
Pressure	960hPa	**Test Voltage**	Normal Voltage
Test Mode	802.11b with date rate 1 2437MHZ	**Antenna**	Horizontal

Frequency (MHz)	Meter Reading (dBμV)	Factor (dB)	Emission Level (dBμV/m)	Limits (dBμV/m)	Margin (dB)	Value Type
4874.062	47.26	3.75	51.01	74.00	-22.99	peak
4874.062	38.46	3.75	42.21	54.00	-11.79	AVG
7311.093	43.87	8.16	52.03	74.00	-21.97	peak
7311.093	34.13	8.16	42.29	54.00	-11.71	AVG

Remark:
Factor = Antenna Factor + Cable Loss – Pre-amplifier.

EUT	WIRELESS USB ADAPTER	**Model Name**	6B14
Temperature	25°C	**Relative Humidity**	55.4%
Pressure	960hPa	**Test Voltage**	Normal Voltage
Test Mode	802.11b with date rate 1 2437MHZ	**Antenna**	Vertical

Frequency (MHz)	Meter Reading (dBμV)	Factor (dB)	Emission Level (dBμV/m)	Limits (dBμV/m)	Margin (dB)	Value Type
4874.062	47.96	3.75	51.71	74.00	-22.29	peak
4874.062	38.15	3.75	41.90	54.00	-12.10	AVG
7311.093	44.76	8.16	52.92	74.00	-21.08	peak
7311.093	34.09	8.16	42.25	54.00	-11.75	AVG

Remark:
Factor = Antenna Factor + Cable Loss – Pre-amplifier.

EUT	WIRELESS USB ADAPTER	**Model Name**	6B14
Temperature	25°C	**Relative Humidity**	55.4%
Pressure	960hPa	**Test Voltage**	Normal Voltage
Test Mode	802.11b with date rate 1 2462MHZ	**Antenna**	Horizontal

Frequency (MHz)	Meter Reading (dBμV)	Factor (dB)	Emission Level (dBμV/m)	Limits (dBμV/m)	Margin (dB)	Value Type
4924.062	47.89	3.81	51.70	74.00	-22.30	peak
4924.062	38.34	3.81	42.15	54.00	-11.85	AVG
7386.093	44.67	8.19	52.86	74.00	-21.14	peak
7386.093	34.18	8.19	42.37	54.00	-11.63	AVG
Remark:						
Factor = Antenna Factor + Cable Loss – Pre-amplifier.						

EUT	WIRELESS USB ADAPTER	**Model Name**	6B14
Temperature	25°C	**Relative Humidity**	55.4%
Pressure	960hPa	**Test Voltage**	Normal Voltage
Test Mode	802.11b with date rate 1 2462MHZ	**Antenna**	Vertical

Frequency (MHz)	Meter Reading (dBμV)	Factor (dB)	Emission Level (dBμV/m)	Limits (dBμV/m)	Margin (dB)	Value Type
4924.062	48.48	3.81	52.29	74.00	-21.71	peak
4924.062	39.75	3.81	43.56	54.00	-10.44	AVG
7386.093	44.17	8.19	52.36	74.00	-21.64	peak
7386.093	34.18	8.19	42.37	54.00	-11.63	AVG
Remark:						
Factor = Antenna Factor + Cable Loss – Pre-amplifier.						

RESULT: PASS

Note:

Other emissions from 1G to 25 GHz are considered as ambient noise. No recording in the test report.

Factor = Antenna Factor + Cable loss - Amplifier gain, Over=Measure-Limit.

The “Factor” value can be calculated automatically by software of measurement system.

All test modes had been pre-tested. The 802.11b mode is the worst case and recorded in the report.

12. BAND EDGE EMISSION

12.1. MEASUREMENT PROCEDURE

Radiated restricted band edge measurements

The radiated restricted band edge measurements are measured with an EMI test receiver connected to the receive antenna while the EUT is transmitting

12.2. TEST SET-UP

same as 11.2

Note:

1. Factor=Antenna Factor + Cable loss - Amplifier gain. Field Strength=Factor + Reading level
2. The factor had been edited in the “Input Correction” of the Spectrum Analyzer. So the Amplitude of test plots is equal to Reading level plus the Factor in dB. Use the A dB(μV) to represent the Amplitude. Use the F dB(μV/m) to represent the Field Strength. So A=F.

12.3. Test Result

EUT	WIRELESS USB ADAPTER	**Model Name**	6B14
Temperature	25°C	**Relative Humidity**	55.4%
Pressure	960hPa	**Test Voltage**	Normal Voltage
Test Mode	802.11b with data rate 1 2412MHZ	**Antenna**	Horizontal

PK

AV

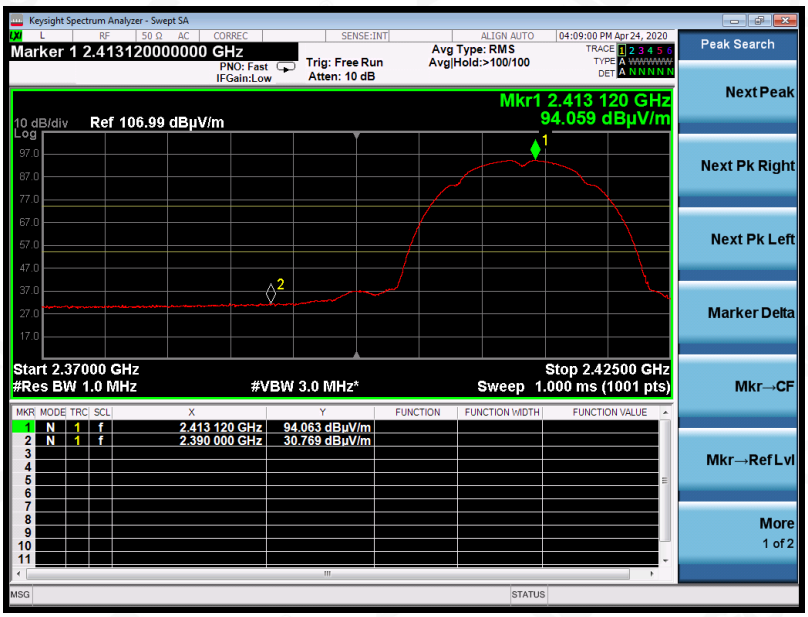

RESULT: PASS

EUT	WIRELESS USB ADAPTER	**Model Name**	6B14
Temperature	25℃	**Relative Humidity**	55.4%
Pressure	960hPa	**Test Voltage**	Normal Voltage
Test Mode	802.11b with data rate 1 2412MHZ	**Antenna**	Vertical

PK

AV

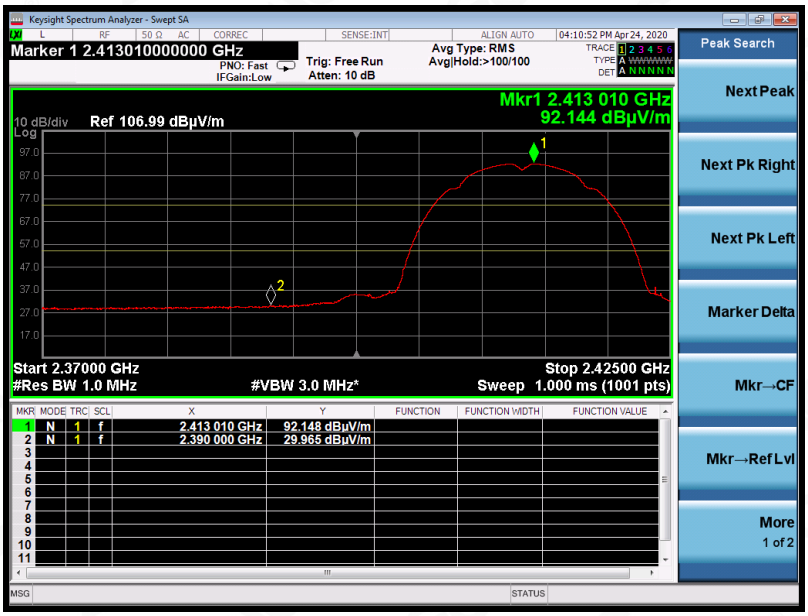

RESULT: PASS

EUT	WIRELESS USB ADAPTER	**Model Name**	6B14
Temperature	25˚C	**Relative Humidity**	55.4%
Pressure	960hPa	**Test Voltage**	Normal Voltage
Test Mode	802.11b with data rate 1 2462MHZ	**Antenna**	Horizontal

PK

AV

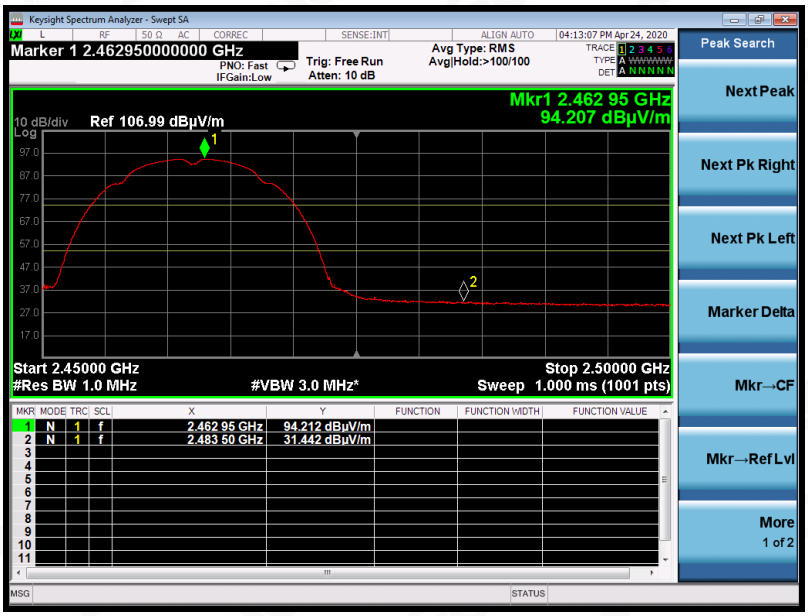

RESULT: PASS

EUT	WIRELESS USB ADAPTER	**Model Name**	6B14
Temperature	25℃	**Relative Humidity**	55.4%
Pressure	960hPa	**Test Voltage**	Normal Voltage
Test Mode	802.11b with data rate 1 2462MHZ	**Antenna**	Vertical

PK

AV

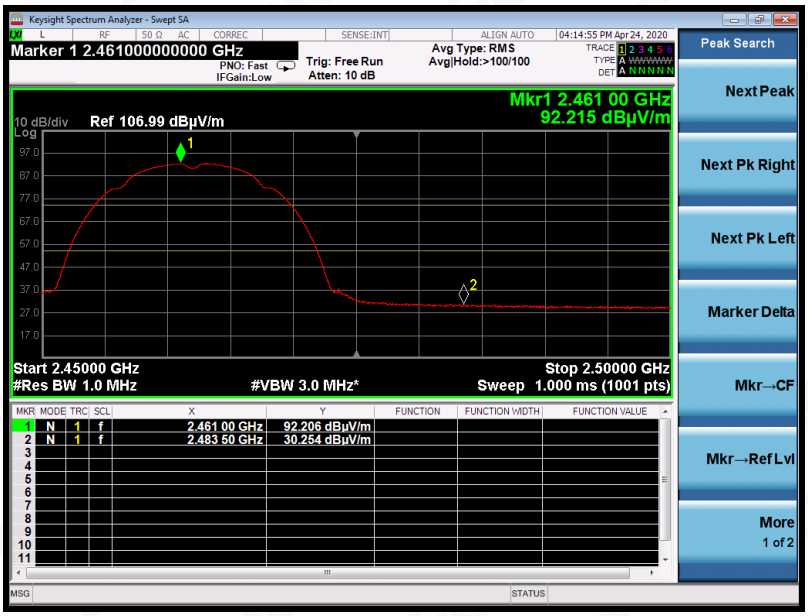

RESULT: PASS

EUT	WIRELESS USB ADAPTER	**Model Name**	6B14
Temperature	25℃	**Relative Humidity**	55.4%
Pressure	960hPa	**Test Voltage**	Normal Voltage
Test Mode	802.11g with data rate 6 2412MHZ	**Antenna**	Horizontal

PK

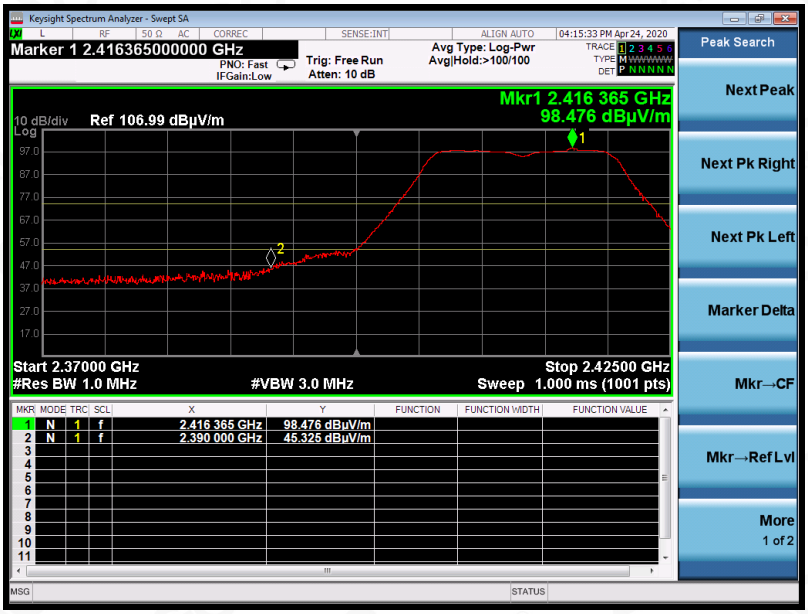

AV

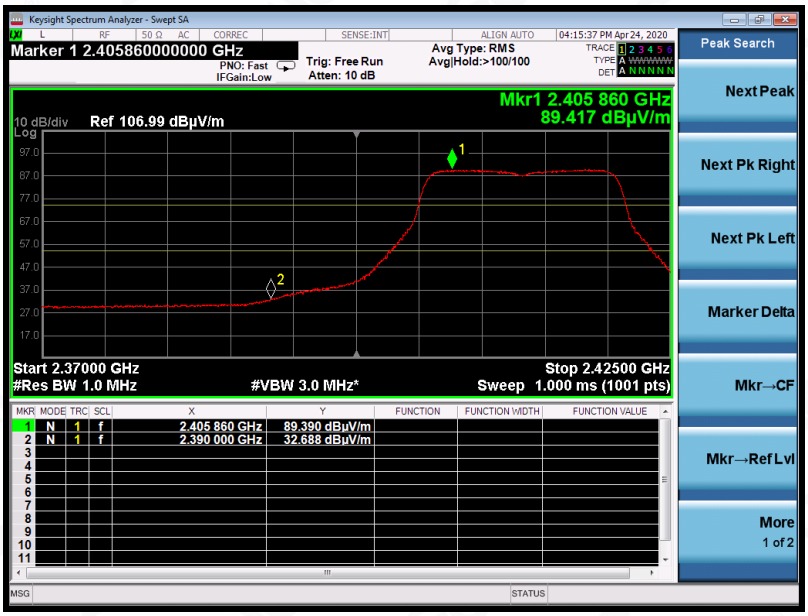

RESULT: PASS

EUT	WIRELESS USB ADAPTER	**Model Name**	6B14
Temperature	25℃	**Relative Humidity**	55.4%
Pressure	960hPa	**Test Voltage**	Normal Voltage
Test Mode	802.11g with data rate 6 2412MHZ	**Antenna**	Vertical

PK

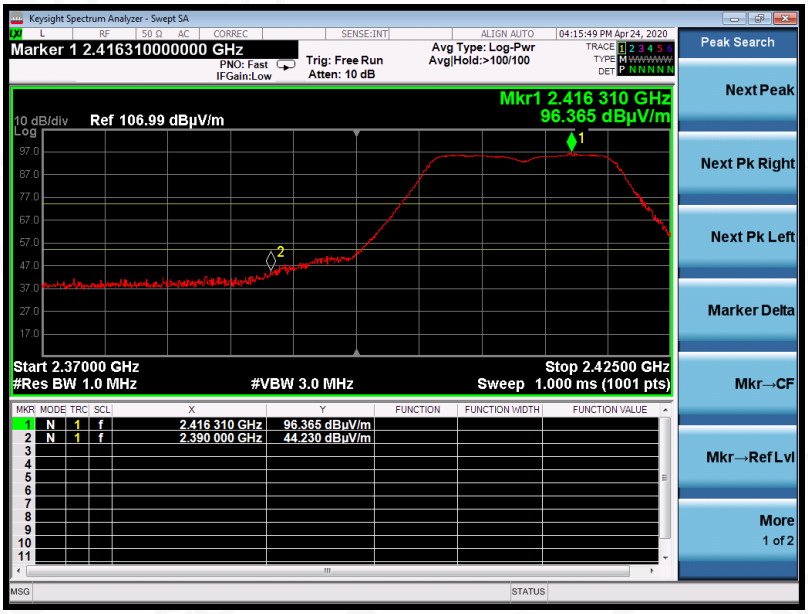

AV

RESULT: PASS

EUT	WIRELESS USB ADAPTER	**Model Name**	6B14
Temperature	25℃	**Relative Humidity**	55.4%
Pressure	960hPa	**Test Voltage**	Normal Voltage
Test Mode	802.11g with data rate 6 2462MHZ	**Antenna**	Horizontal

PK

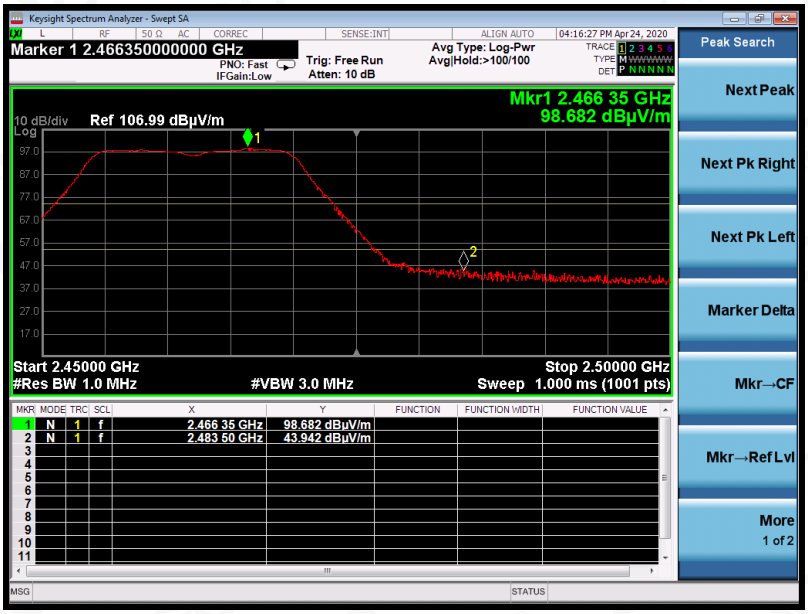

AV

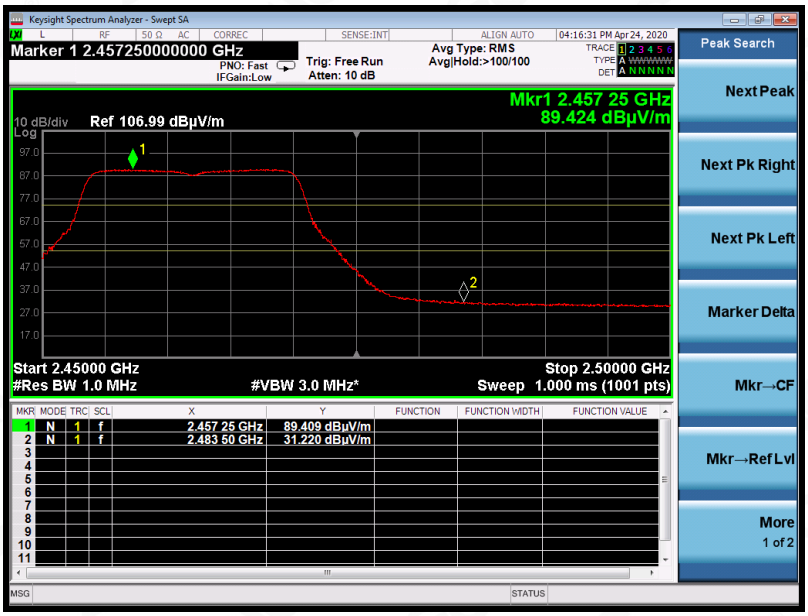

RESULT: PASS

EUT	WIRELESS USB ADAPTER	**Model Name**	6B14
Temperature	25℃	**Relative Humidity**	55.4%
Pressure	960hPa	**Test Voltage**	Normal Voltage
Test Mode	802.11g with data rate 6 2462MHZ	**Antenna**	Vertical

PK

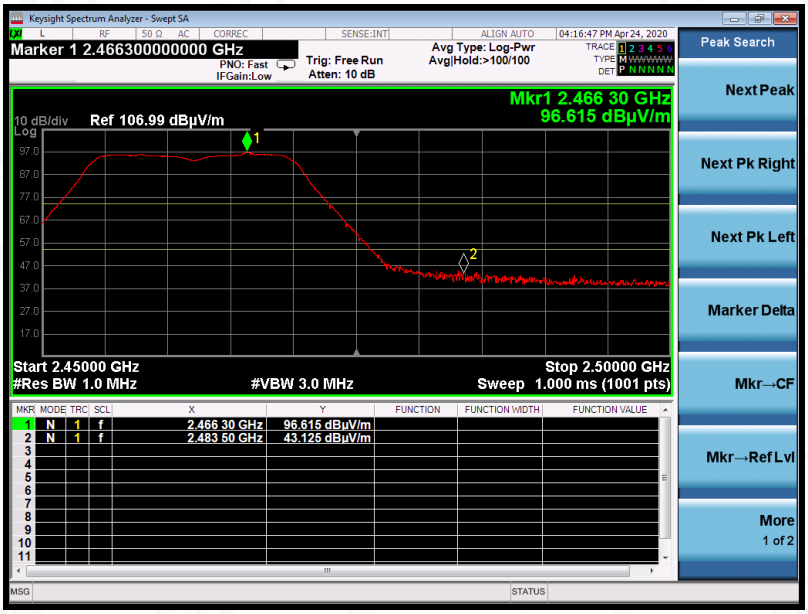

AV

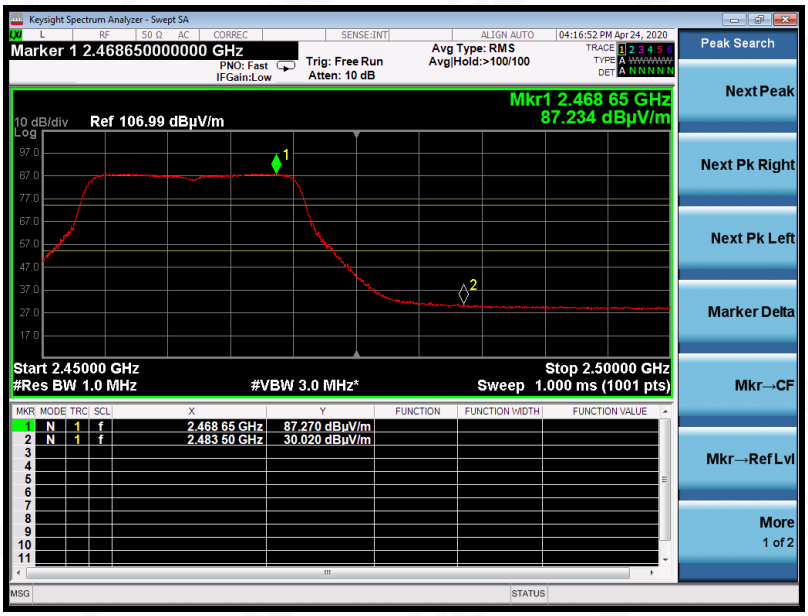

RESULT: PASS

EUT	WIRELESS USB ADAPTER	**Model Name**	6B14
Temperature	25℃	**Relative Humidity**	55.4%
Pressure	960hPa	**Test Voltage**	Normal Voltage
Test Mode	802.11n 20 with data rate 6.5 2412MHZ	**Antenna**	Horizontal

PK

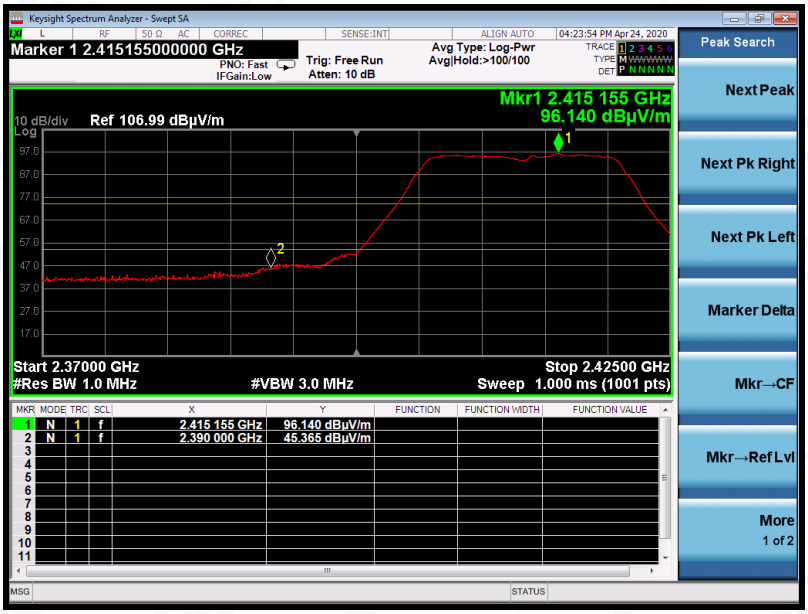

AV

RESULT: PASS

EUT	WIRELESS USB ADAPTER	**Model Name**	6B14
Temperature	25℃	**Relative Humidity**	55.4%
Pressure	960hPa	**Test Voltage**	Normal Voltage
Test Mode	802.11n 20 with data rate 6.5 2412MHZ	**Antenna**	Vertical

PK

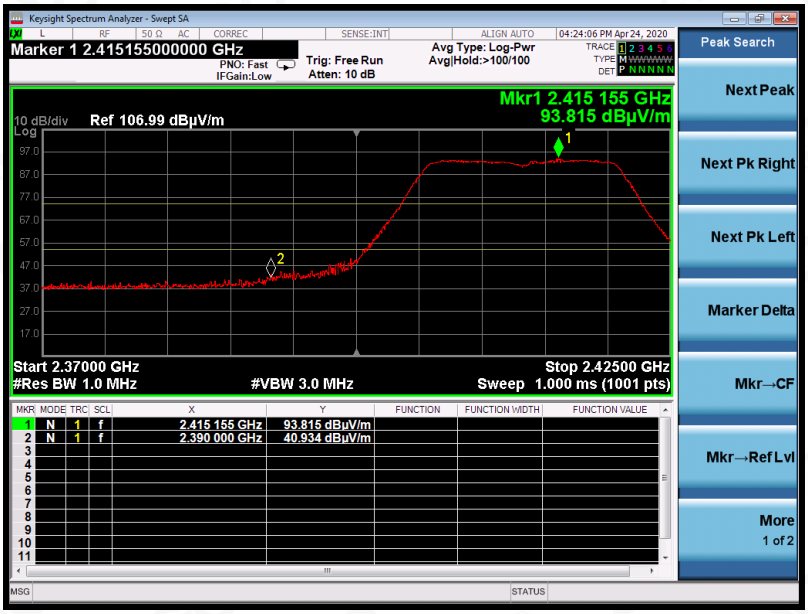

AV

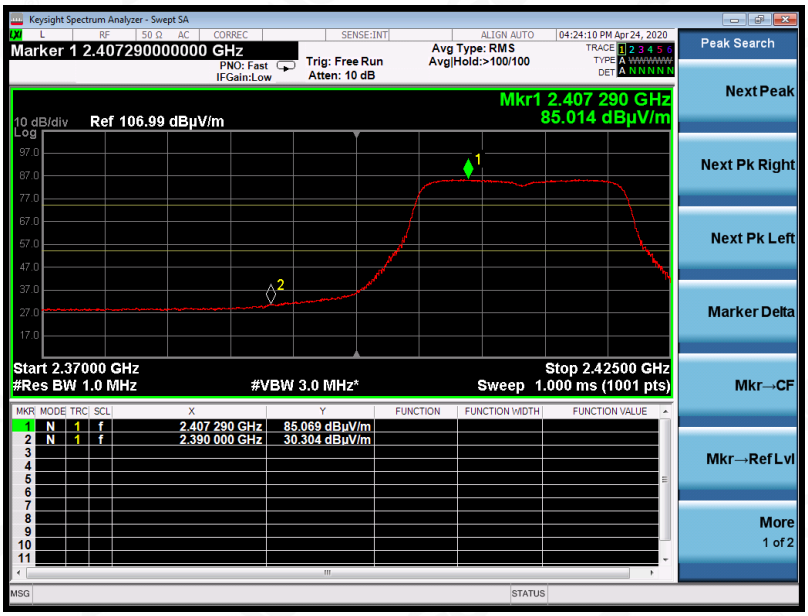

RESULT: PASS

EUT	WIRELESS USB ADAPTER	**Model Name**	6B14
Temperature	25℃	**Relative Humidity**	55.4%
Pressure	960hPa	**Test Voltage**	Normal Voltage
Test Mode	802.11n 20 with data rate 6.5 2462MHZ	**Antenna**	Horizontal

PK

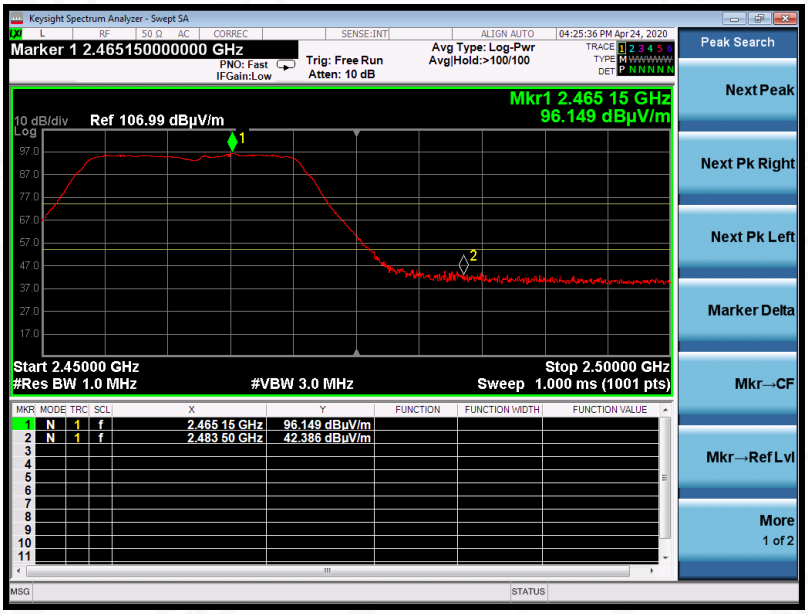

AV

RESULT: PASS

EUT	WIRELESS USB ADAPTER	**Model Name**	6B14
Temperature	25℃	**Relative Humidity**	55.4%
Pressure	960hPa	**Test Voltage**	Normal Voltage
Test Mode	802.11n 20 with data rate 6.5 2462MHZ	**Antenna**	Vertical

PK

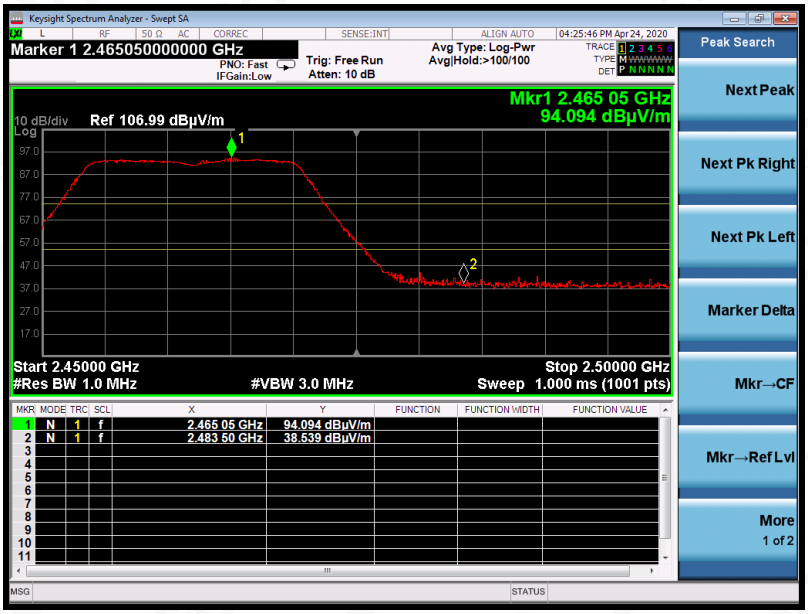

AV

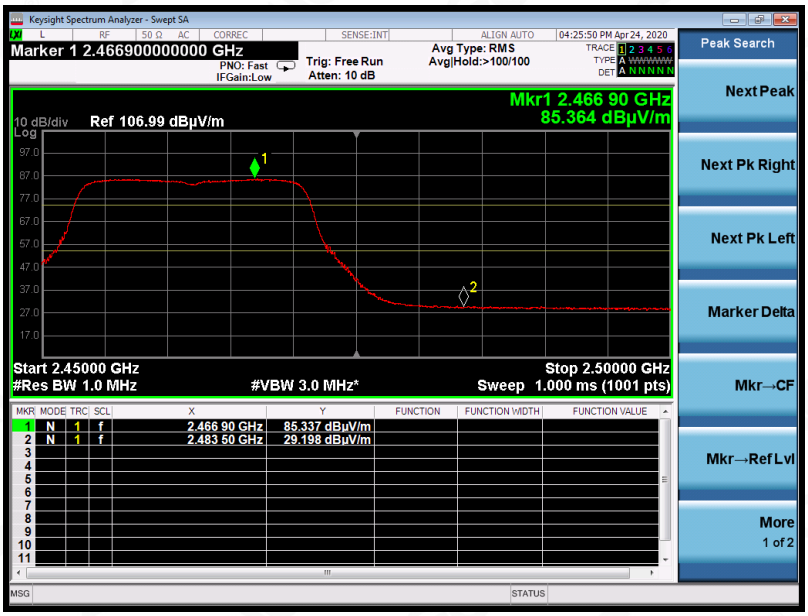

RESULT: PASS

EUT	WIRELESS USB ADAPTER	**Model Name**	6B14
Temperature	25℃	**Relative Humidity**	55.4%
Pressure	960hPa	**Test Voltage**	Normal Voltage
Test Mode	802.11n 40 with data rate 13.5 2422MHZ	**Antenna**	Horizontal

PK

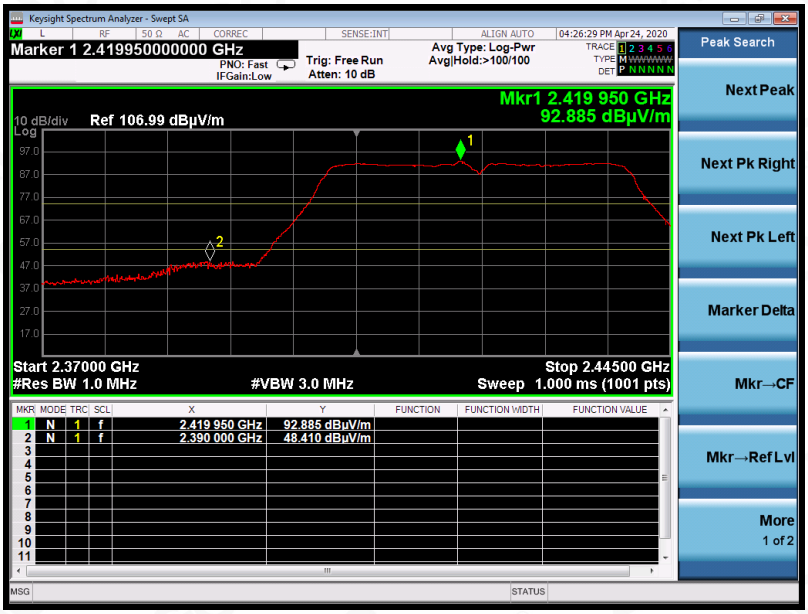

AV

RESULT: PASS

EUT	WIRELESS USB ADAPTER	**Model Name**	6B14
Temperature	25℃	**Relative Humidity**	55.4%
Pressure	960hPa	**Test Voltage**	Normal Voltage
Test Mode	802.11n 40 with data rate 13.5 2422MHZ	**Antenna**	Vertical

PK

AV

RESULT: PASS

EUT	WIRELESS USB ADAPTER	**Model Name**	6B14
Temperature	25℃	**Relative Humidity**	55.4%
Pressure	960hPa	**Test Voltage**	Normal Voltage
Test Mode	802.11n 40with data rate 13.5 2452MHZ	**Antenna**	Horizontal

PK

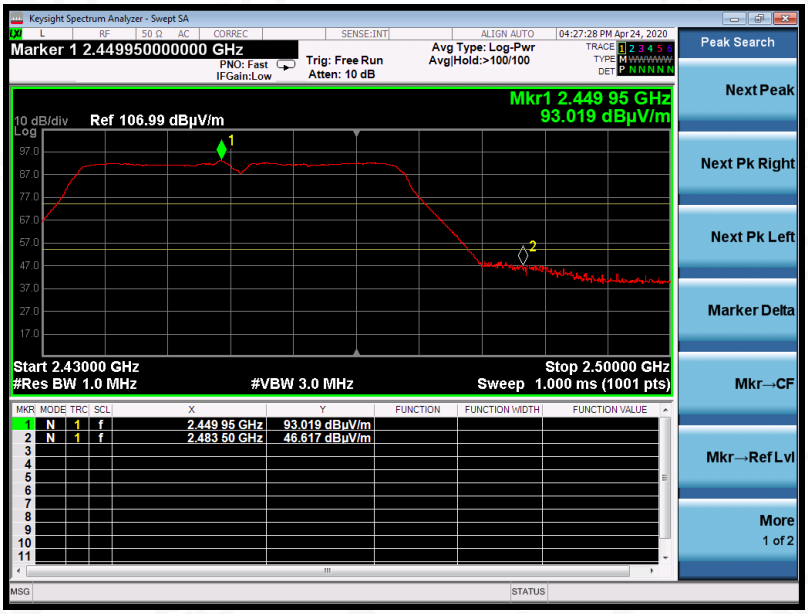

AV

RESULT: PASS

EUT	WIRELESS USB ADAPTER	**Model Name**	6B14
Temperature	25℃	**Relative Humidity**	55.4%
Pressure	960hPa	**Test Voltage**	Normal Voltage
Test Mode	802.11n 40 with data rate 13.5 2452MHZ	**Antenna**	Vertical

PK

AV

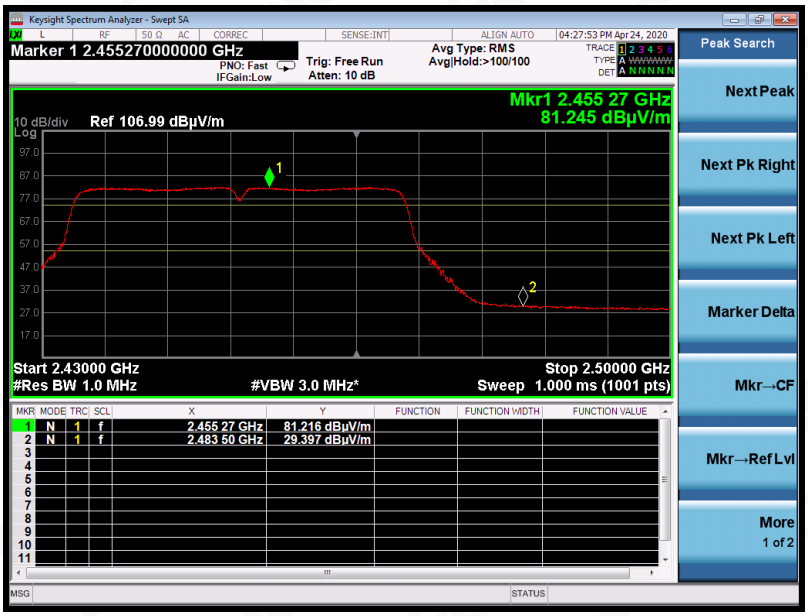

RESULT: PASS

13. FCC LINE CONDUCTED EMISSION TEST

13.1. LIMITS OF LINE CONDUCTED EMISSION TEST

Frequency	Maximum RF Line Voltage	
	Q.P.(dBuV)	Average(dBuV)
150kHz~500kHz	66-56	56-46
500kHz~5MHz	56	46
5MHz~30MHz	60	50

Note:
1. The lower limit shall apply at the transition frequency.
2. The limit decreases linearly with the logarithm of the frequency in the range 0.15 MHz to 0.50 MHz.

13.2. BLOCK DIAGRAM OF LINE CONDUCTED EMISSION TEST

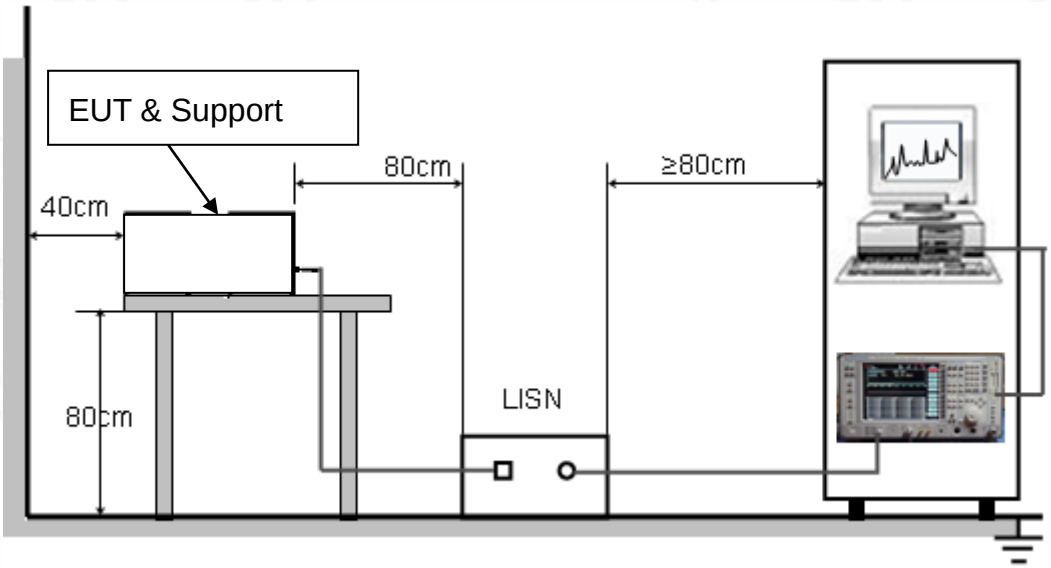

13.3. PRELIMINARY PROCEDURE OF LINE CONDUCTED EMISSION TEST

1. The equipment was set up as per the test configuration to simulate typical actual usage per the user's manual. When the EUT is a tabletop system, a wooden table with a height of 0.8 meters is used and is placed on the ground plane as per ANSI C63.10 (see Test Facility for the dimensions of the ground plane used). When the EUT is a floor-standing equipment, it is placed on the ground plane which has a 3-12 mm non-conductive covering to insulate the EUT from the ground plane.
2. Support equipment, if needed, was placed as per ANSI C63.10.
3. All I/O cables were positioned to simulate typical actual usage as per ANSI C63.10.
4. All support equipments received AC120V/60Hz power from a LISN, if any.
5. The EUT received charging voltage by adapter which received 120V/60Hzpower by a LISN..
6. The test program was started. Emissions were measured on each current carrying line of the EUT using a spectrum Analyzer / Receiver connected to the LISN powering the EUT. The LISN has two monitoring points: Line 1 (Hot Side) and Line 2 (Neutral Side). Two scans were taken: one with Line 1 connected to Analyzer / Receiver and Line 2 connected to a 50 ohm load; the second scan had Line 1 connected to a 50 ohm load and Line 2 connected to the Analyzer / Receiver.
7. Analyzer / Receiver scanned from 150 kHz to 30MHz for emissions in each of the test modes.
8. During the above scans, the emissions were maximized by cable manipulation.
9. The test mode(s) were scanned during the preliminary test.

Then, the EUT configuration and cable configuration of the above highest emission level were recorded for reference of final testing.

13.4. FINAL PROCEDURE OF LINE CONDUCTED EMISSION TEST

1. EUT and support equipment was set up on the test bench as per step 2 of the preliminary test.
2. A scan was taken on both power lines, Line 1 and Line 2, recording at least the six highest emissions. Emission frequency and amplitude were recorded into a computer in which correction factors were used to calculate the emission level and compare reading to the applicable limit. If EUT emission level was less –2dB to the A.V. limit in Peak mode, then the emission signal was re-checked using Q.P and Average detector.
3. The test data of the worst case condition(s) was reported on the Summary Data page.

13.5. TEST RESULT OF LINE CONDUCTED EMISSION TEST

LINE CONDUCTED EMISSION TEST LINE 1-L

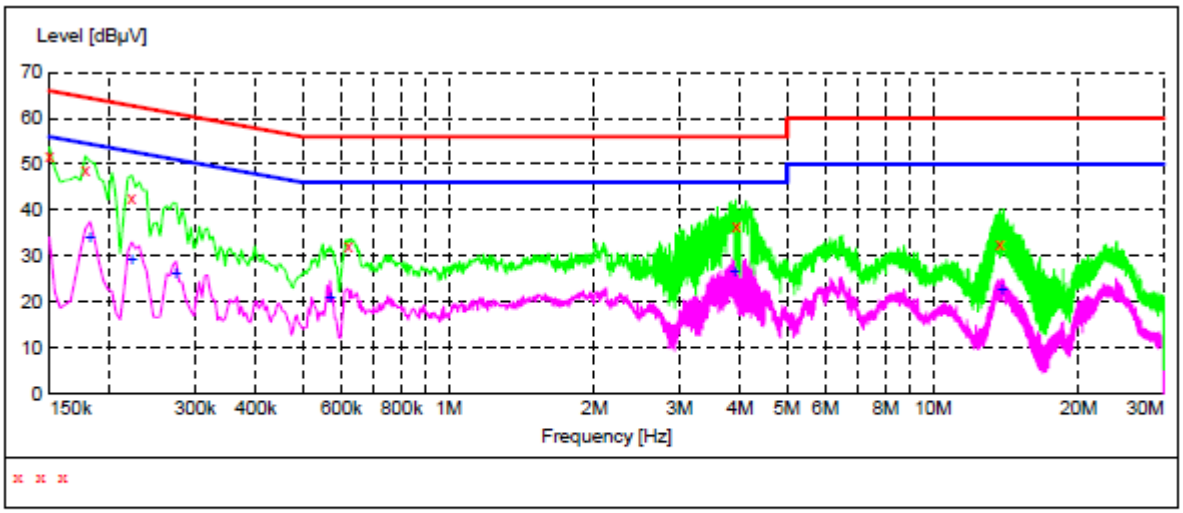

MEASUREMENT RESULT

Frequency MHz	Level dBµV	Transd dB	Limit dBµV	Margin dB	Detector	Line
0.150000	51.70	11.3	66	14.3	QP	L1
0.178000	48.90	11.3	65	15.7	QP	L1
0.222000	42.70	11.3	63	20.0	QP	L1
0.622000	32.30	11.3	56	23.7	QP	L1
3.926000	36.70	11.4	56	19.3	QP	L1
13.730000	32.40	11.9	60	27.6	QP	L1

MEASUREMENT RESULT

Frequency MHz	Level dBµV	Transd dB	Limit dBµV	Margin dB	Detector	Line
0.182000	34.00	11.3	54	20.4	AV	L1
0.222000	29.30	11.3	53	23.4	AV	L1
0.274000	26.00	11.3	51	25.0	AV	L1
0.570000	20.60	11.3	46	25.4	AV	L1
3.890000	26.50	11.4	46	19.5	AV	L1
13.894000	22.50	11.9	50	27.5	AV	L1

RESULT: PASS

Line Conducted Emission Test Line 2-N

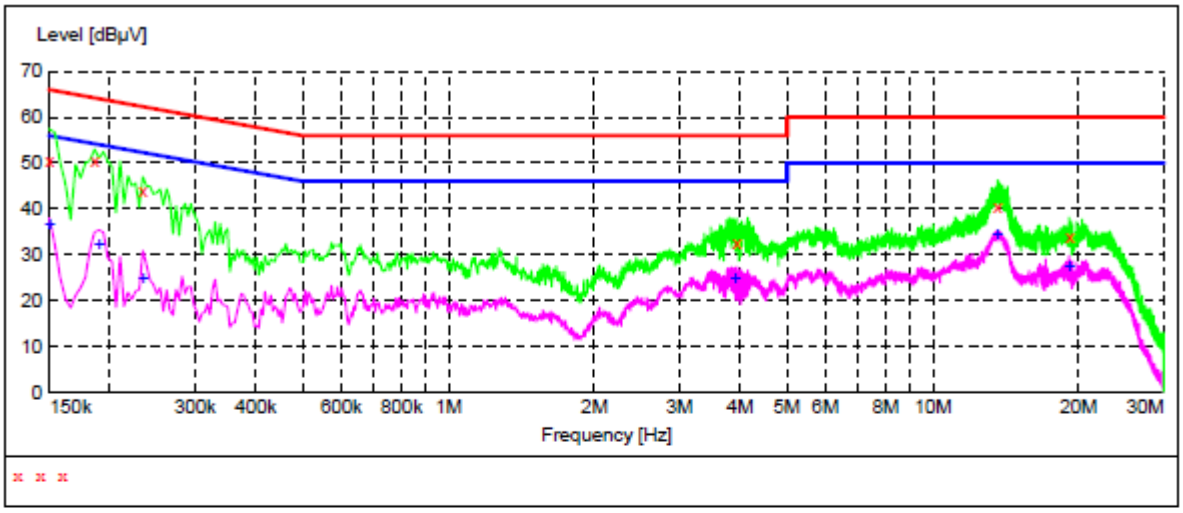

MEASUREMENT RESULT

Frequency MHz	Level dBµV	Transd dB	Limit dBµV	Margin dB	Detector	Line
0.150000	50.30	11.3	66	15.7	QP	N
0.186000	50.70	11.3	64	13.5	QP	N
0.234000	43.80	11.3	62	18.5	QP	N
3.938000	32.60	11.4	56	23.4	QP	N
13.602000	40.30	11.9	60	19.7	QP	N
19.122000	33.80	12.2	60	26.2	QP	N

MEASUREMENT RESULT

Frequency MHz	Level dBµV	Transd dB	Limit dBµV	Margin dB	Detector	Line
0.150000	36.50	11.3	56	19.5	AV	N
0.190000	32.20	11.3	54	21.8	AV	N
0.234000	24.60	11.3	52	27.7	AV	N
3.902000	24.70	11.4	46	21.3	AV	N
13.574000	34.50	11.9	50	15.5	AV	N
19.122000	27.20	12.2	50	22.8	AV	N

RESULT: PASS

APPENDIX A: PHOTOGRAPHS OF TEST SETUP

FCC LINE CONDUCTED EMISSION TEST SETUP

FCC RADIATED EMISSION TEST SETUP BELOW 1GHZ

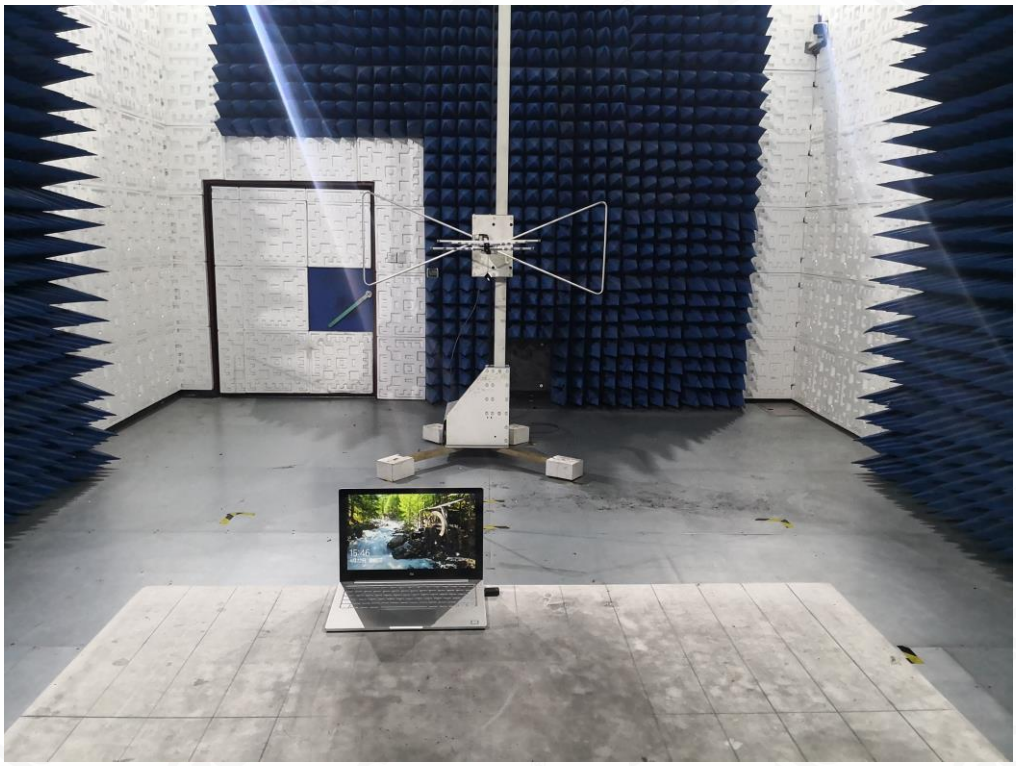

FCC RADIATED EMISSION TEST SETUP ABOVE 1GHZ

APPENDIX B: PHOTOGRAPHS OF EUT

TOP VIEW OF EUT

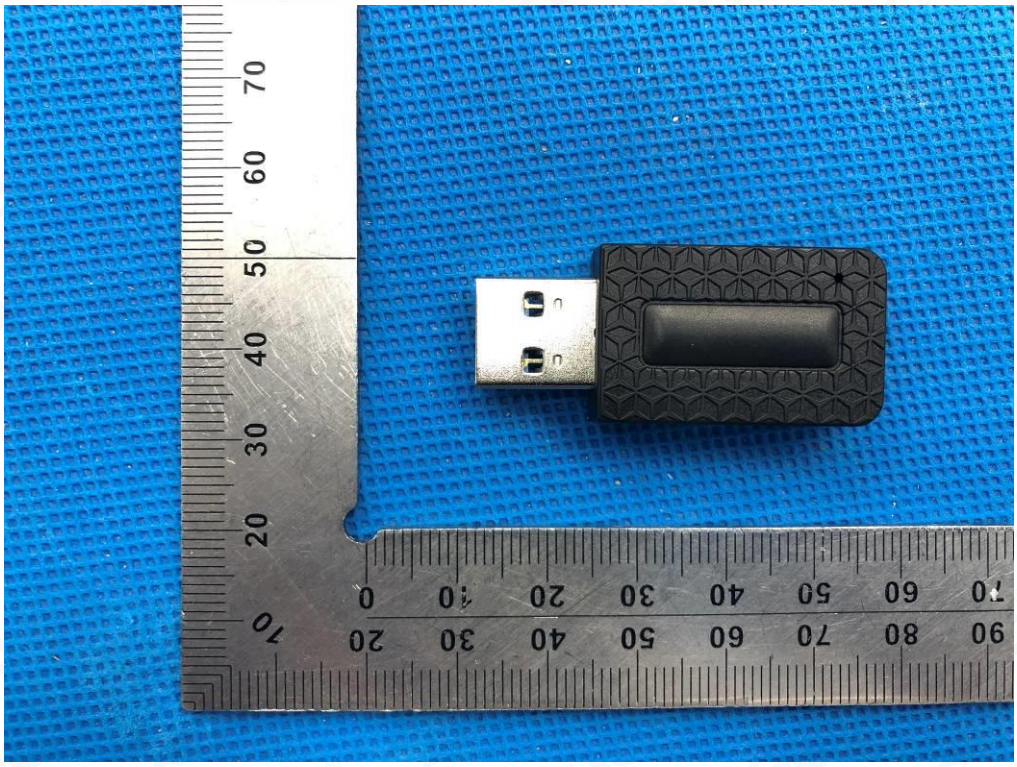

BOTTOM VIEW OF EUT

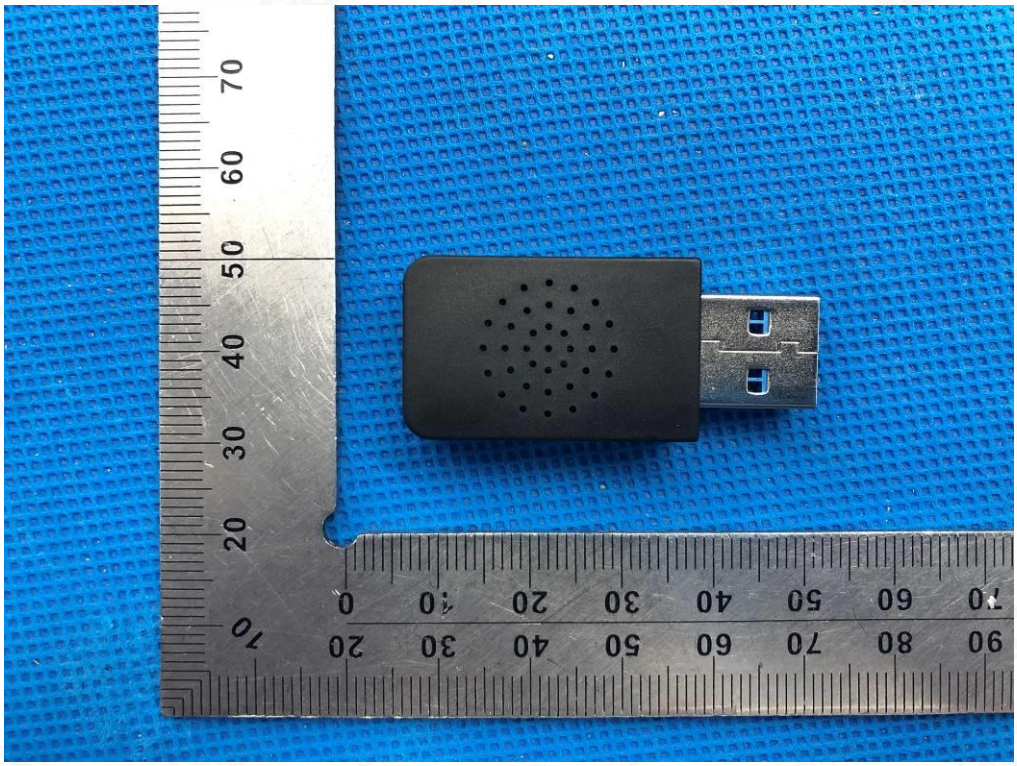

FRONT VIEW OF EUT

BACK VIEW OF EUT

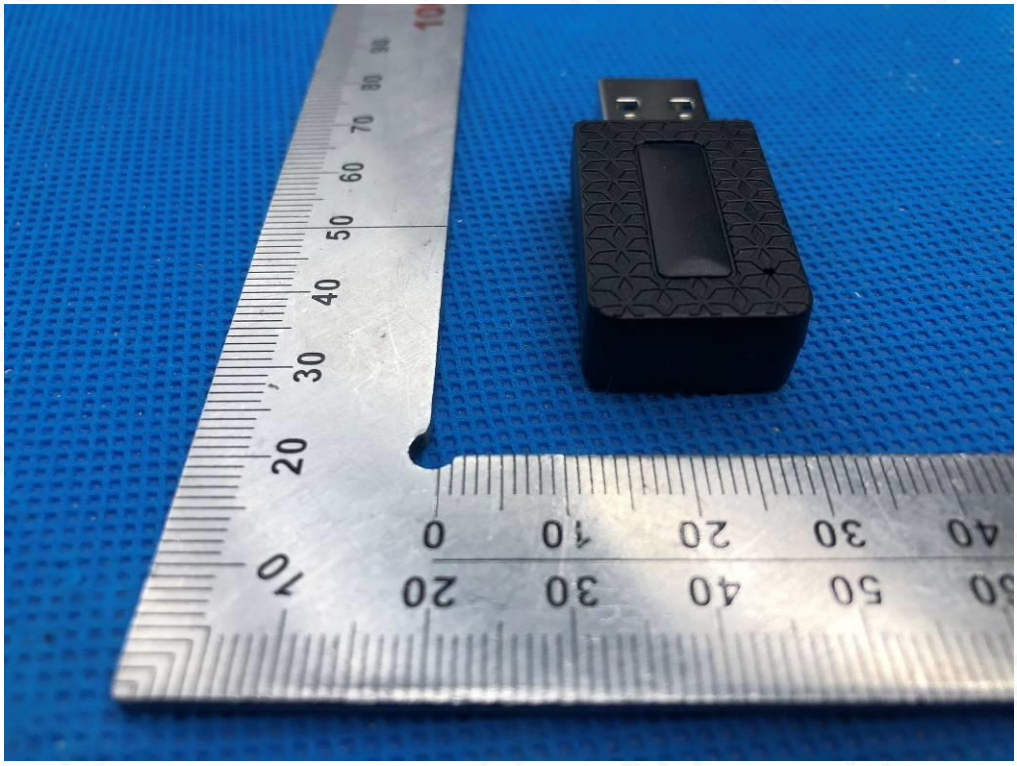

LEFT VIEW OF EUT

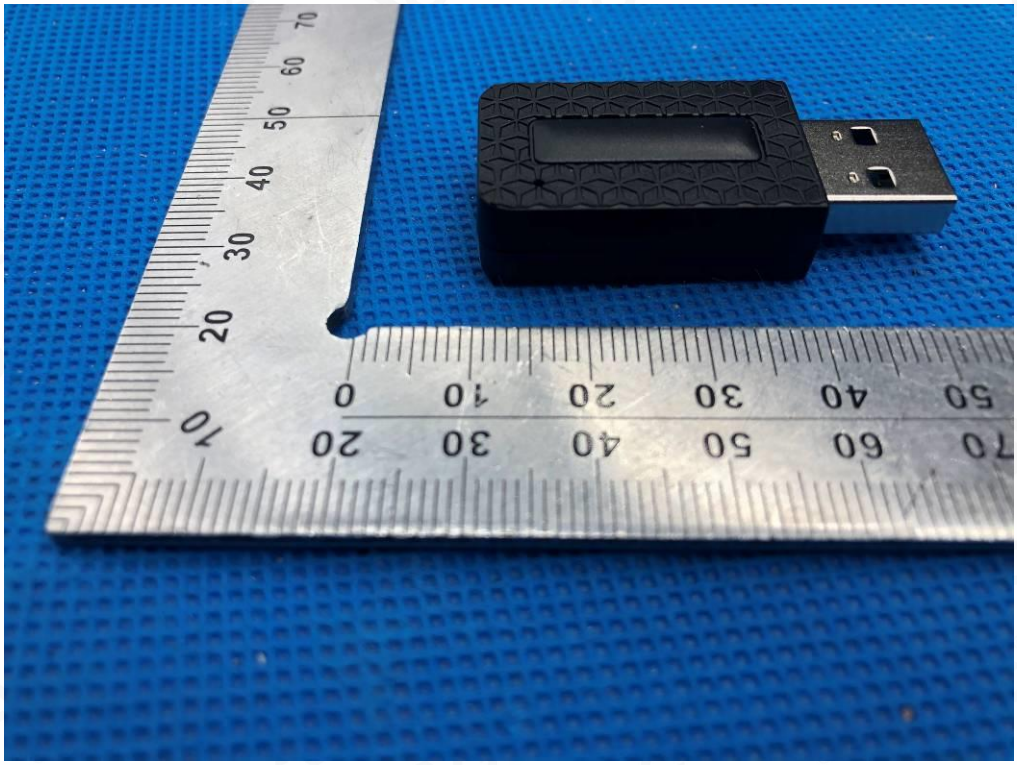

RIGHT VIEW OF EUT

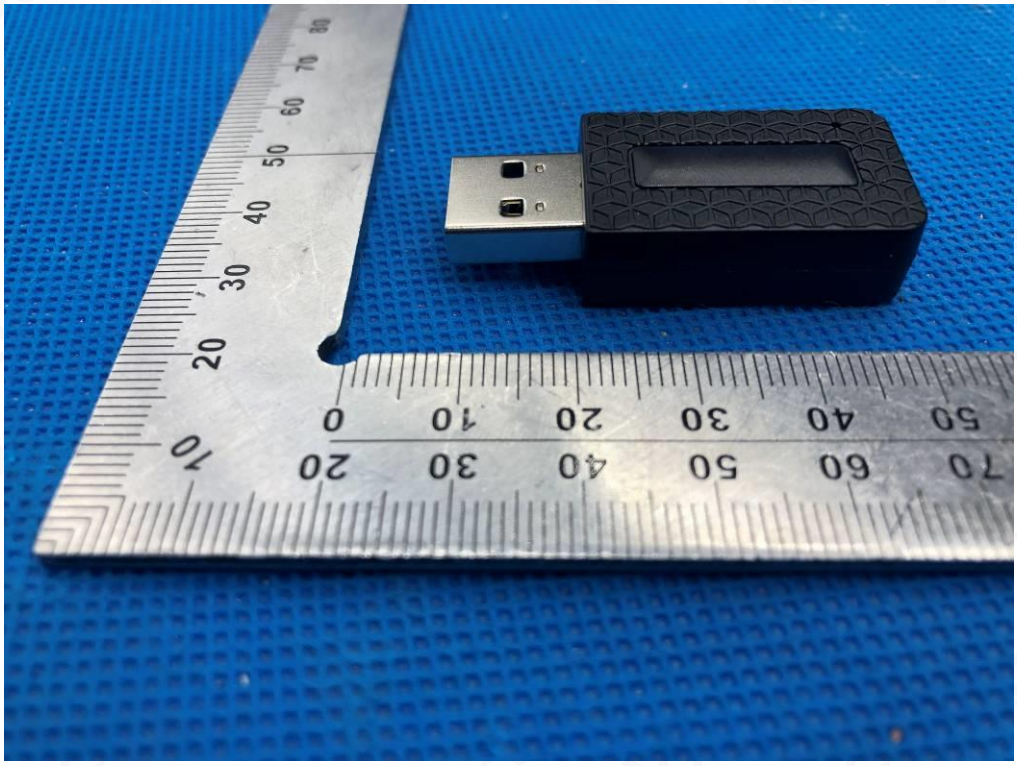

OPEN VIEW OF EUT

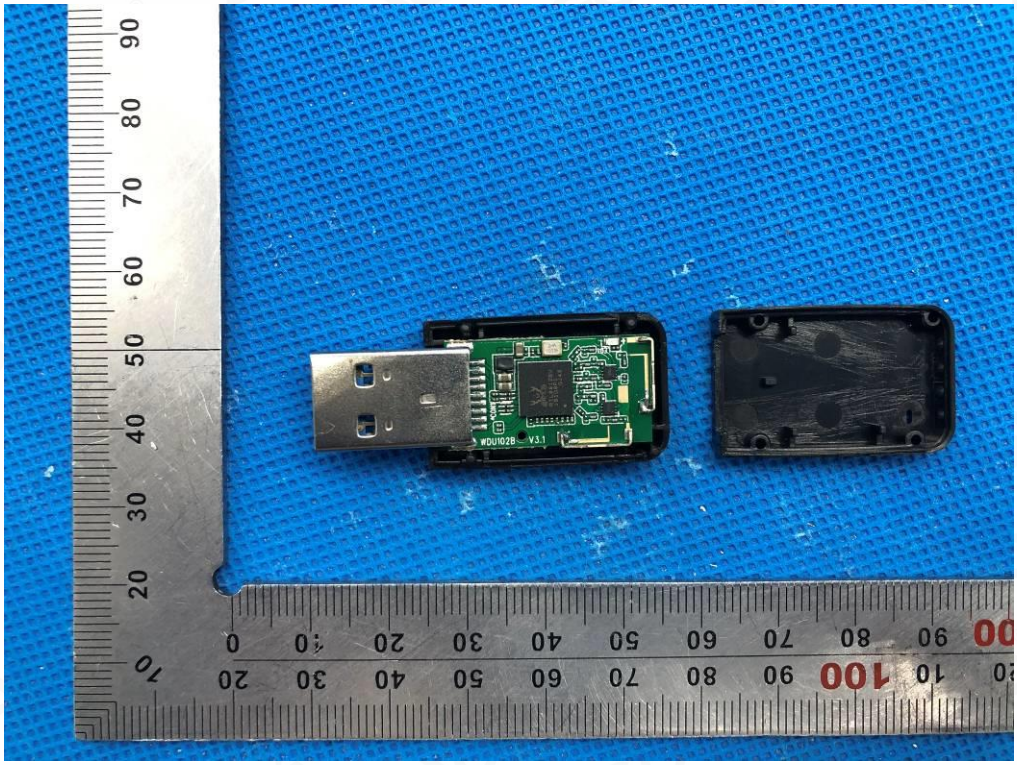

INTERNAL VIEW-1 OF EUT

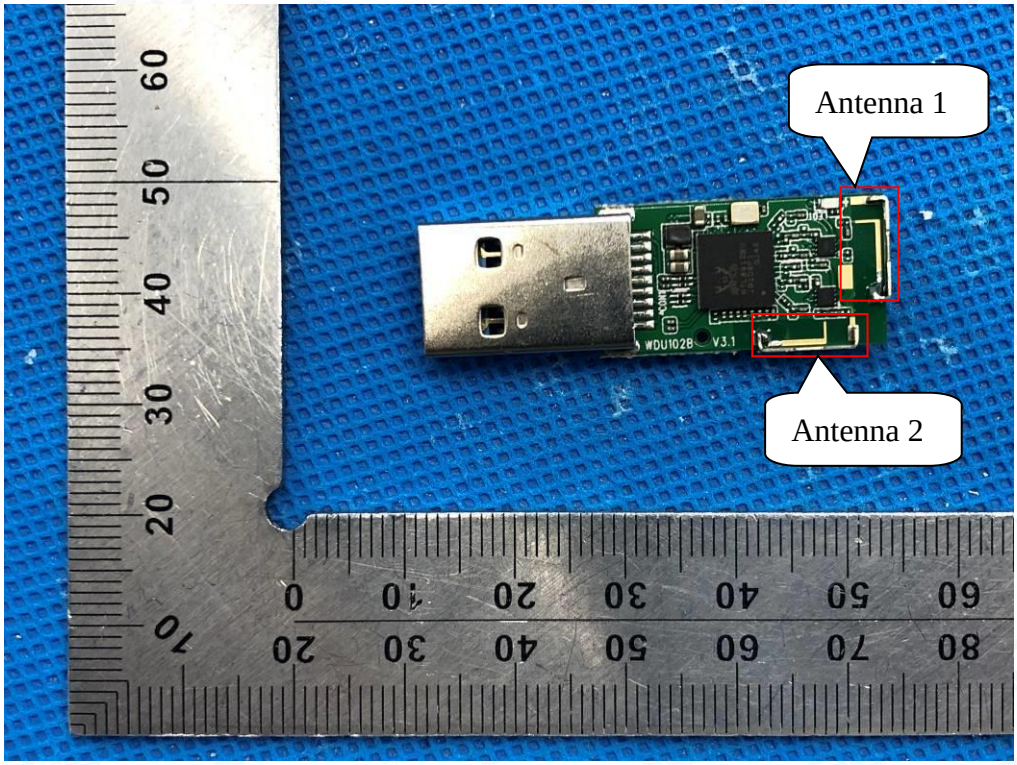

INTERNAL VIEW-2 OF EUT

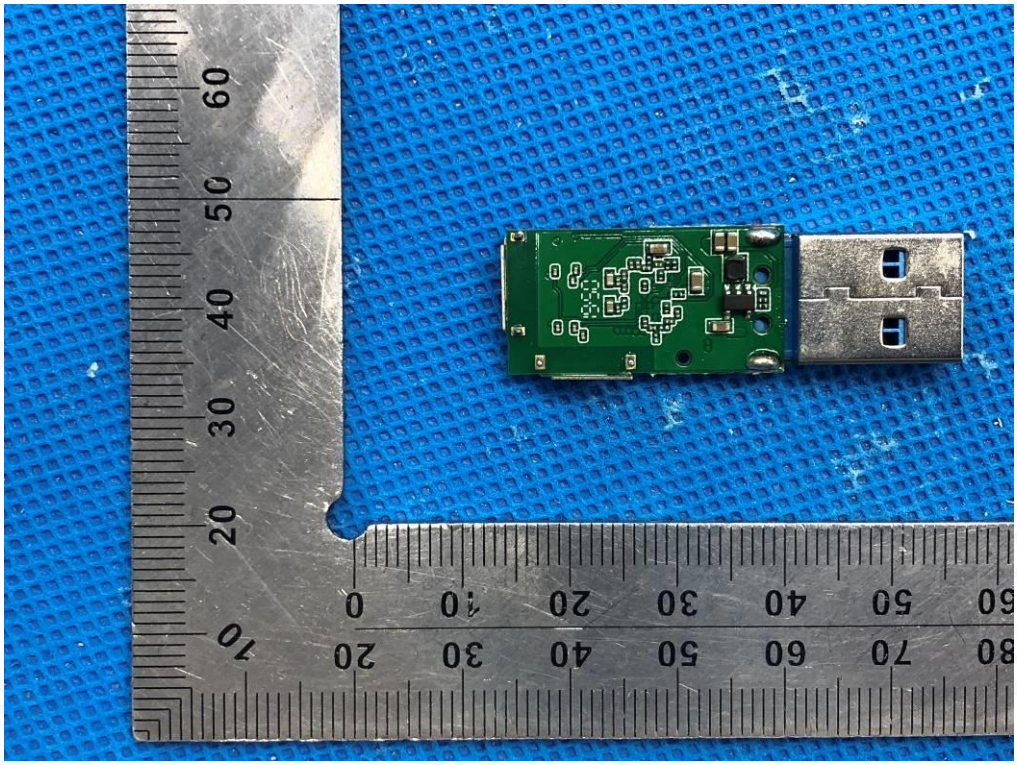

INTERNAL VIEW-3 OF EUT

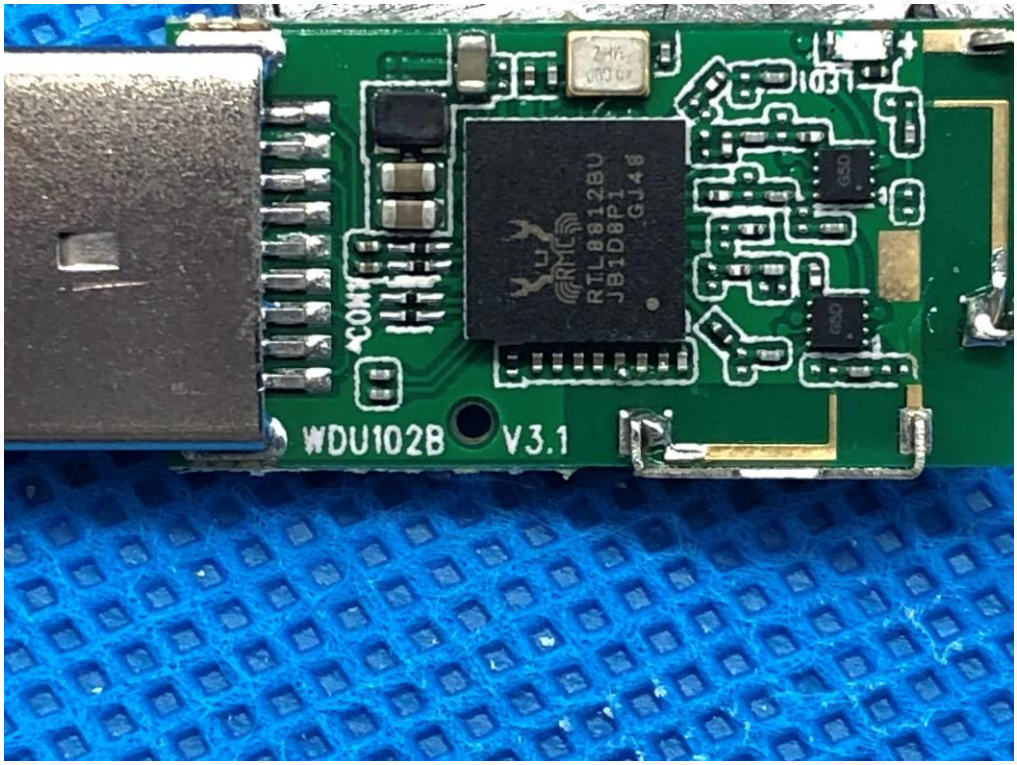

INTERNAL VIEW-4 OF EUT

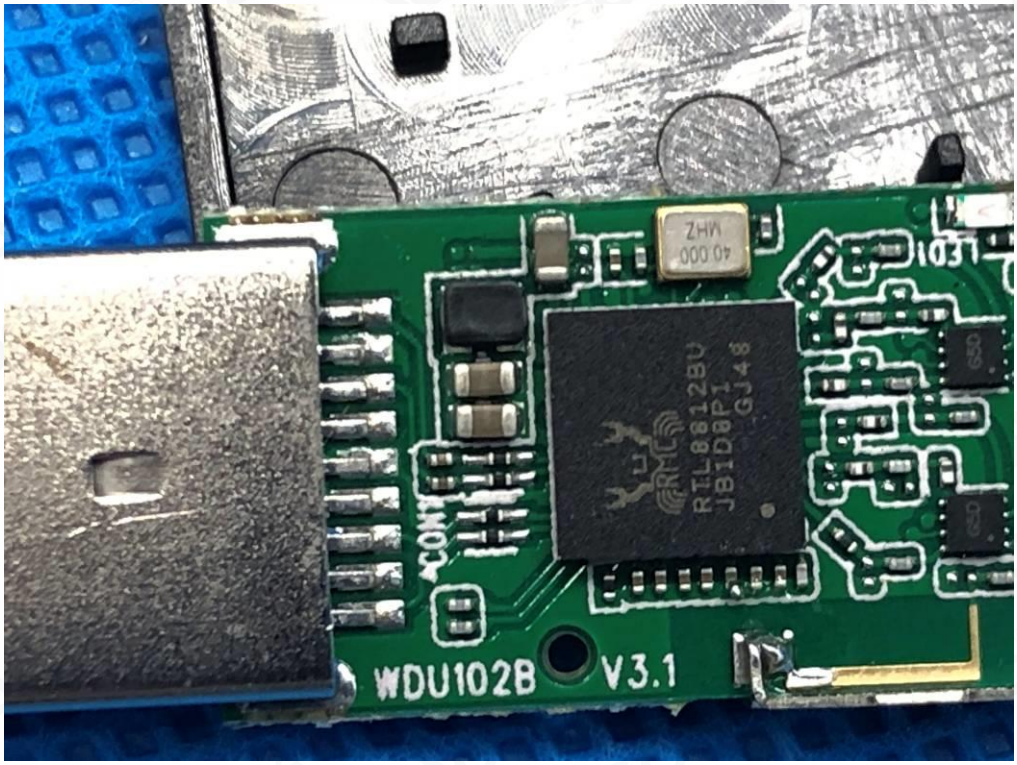

TOP VIEW OF EUT-6B15

TOP VIEW OF EUT-6B13

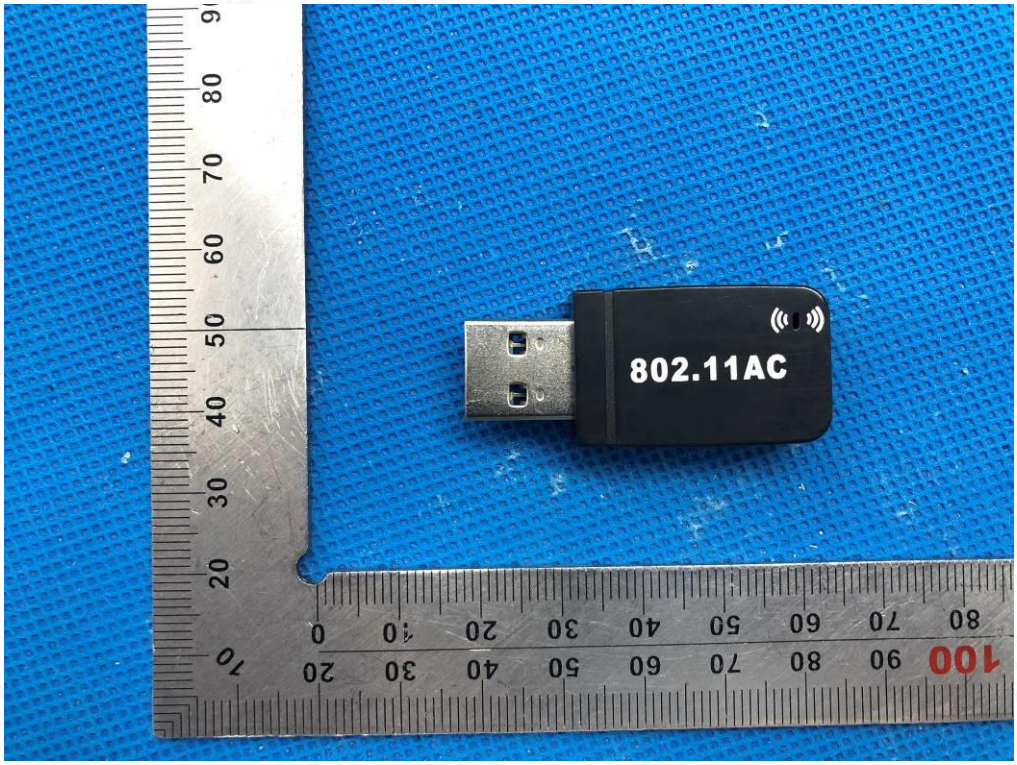

----END OF REPORT----