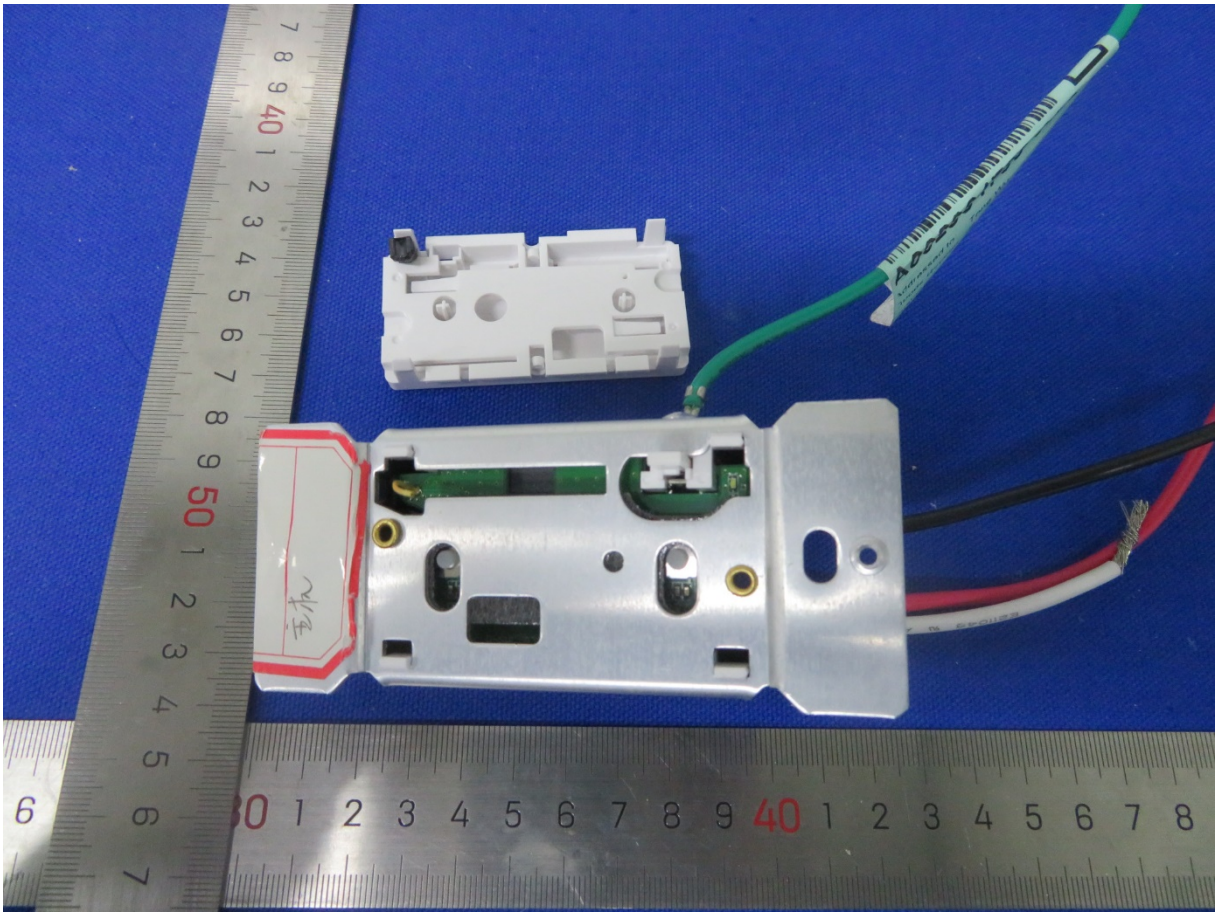

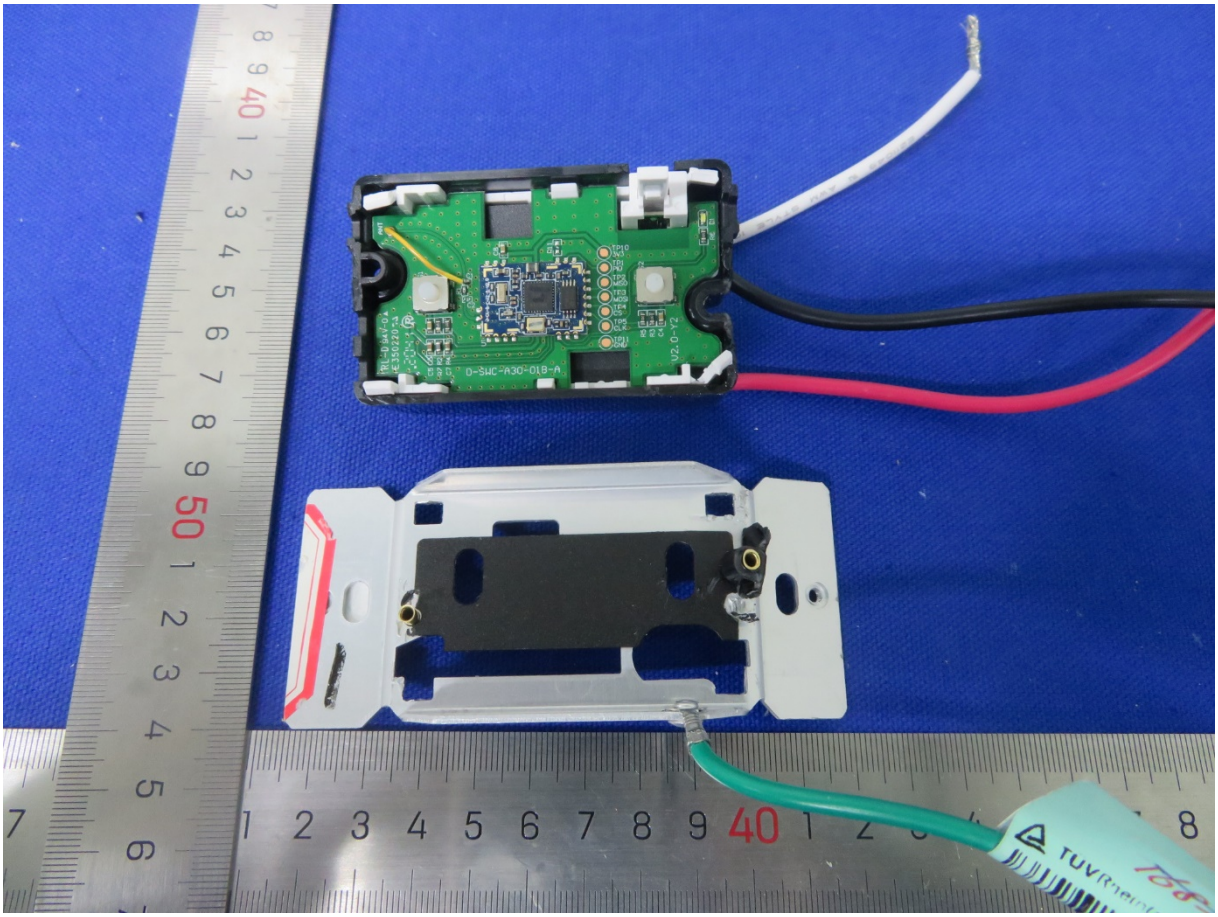
D-SWC-A30-01B-A
V2.0-V2

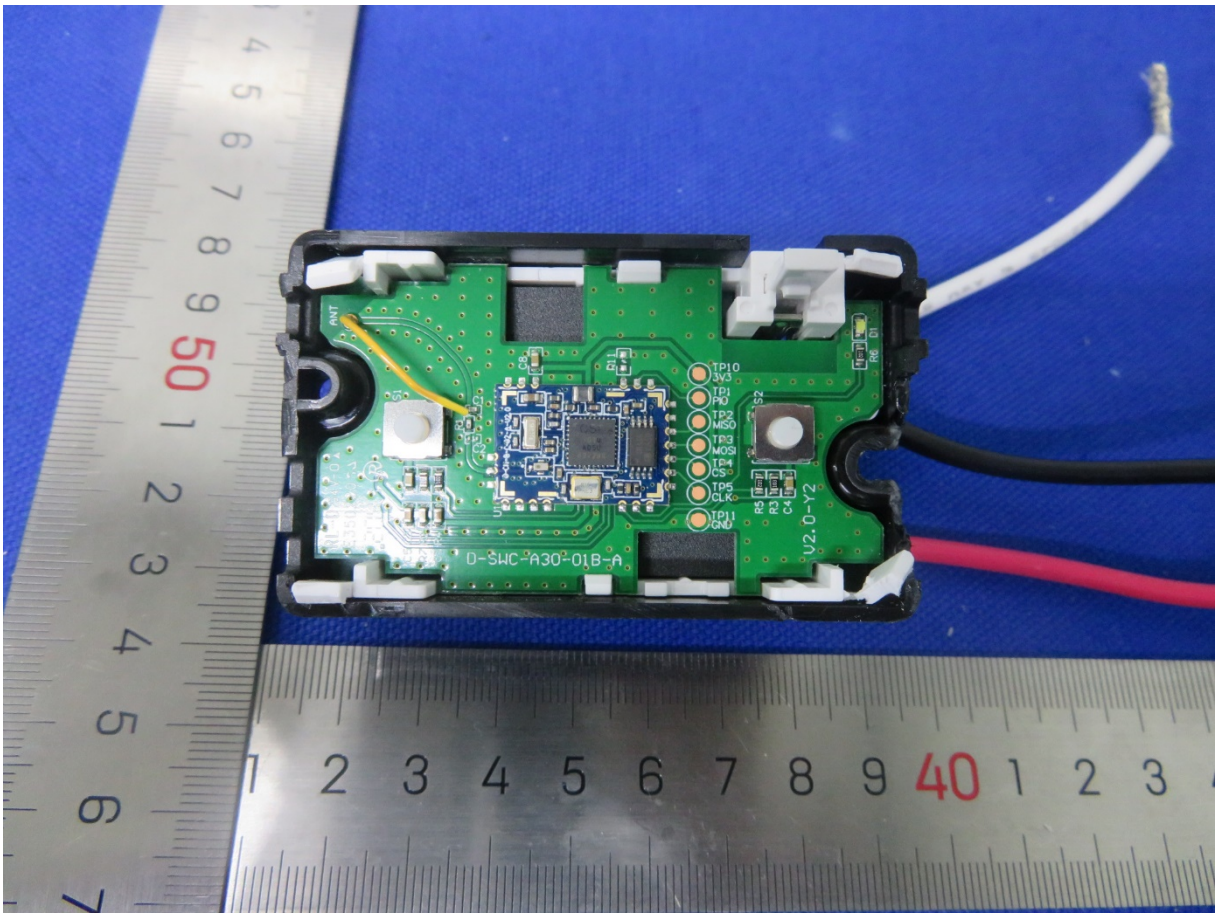
TP10
3V3
TP1
PA0
TP2
MISO
TP3
MOSI
TP4
CS
TP5
CLK
TP11
GND
D-SWC-A30-01B-A
V2.0-Y2

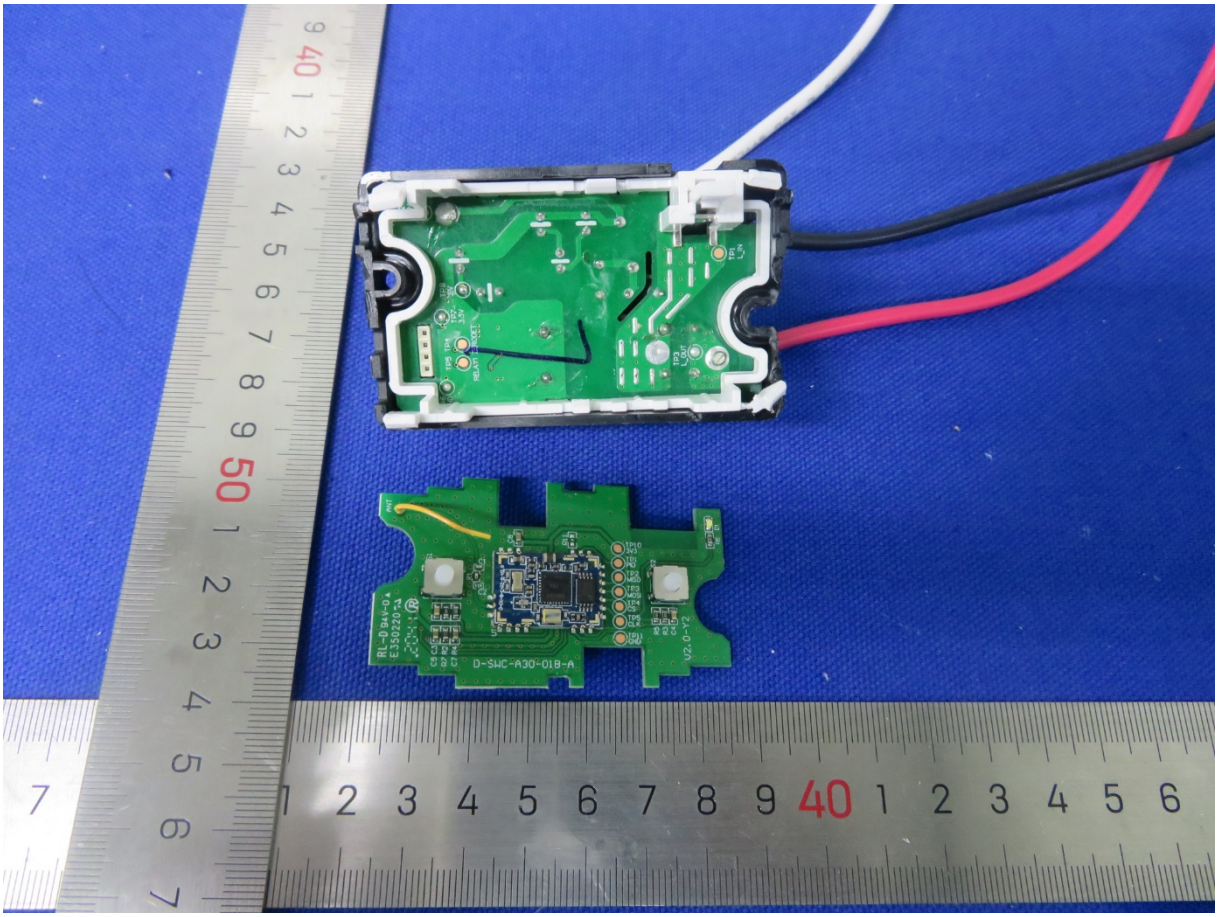
D-SWC-A30-01B-A
V2.0-Y2

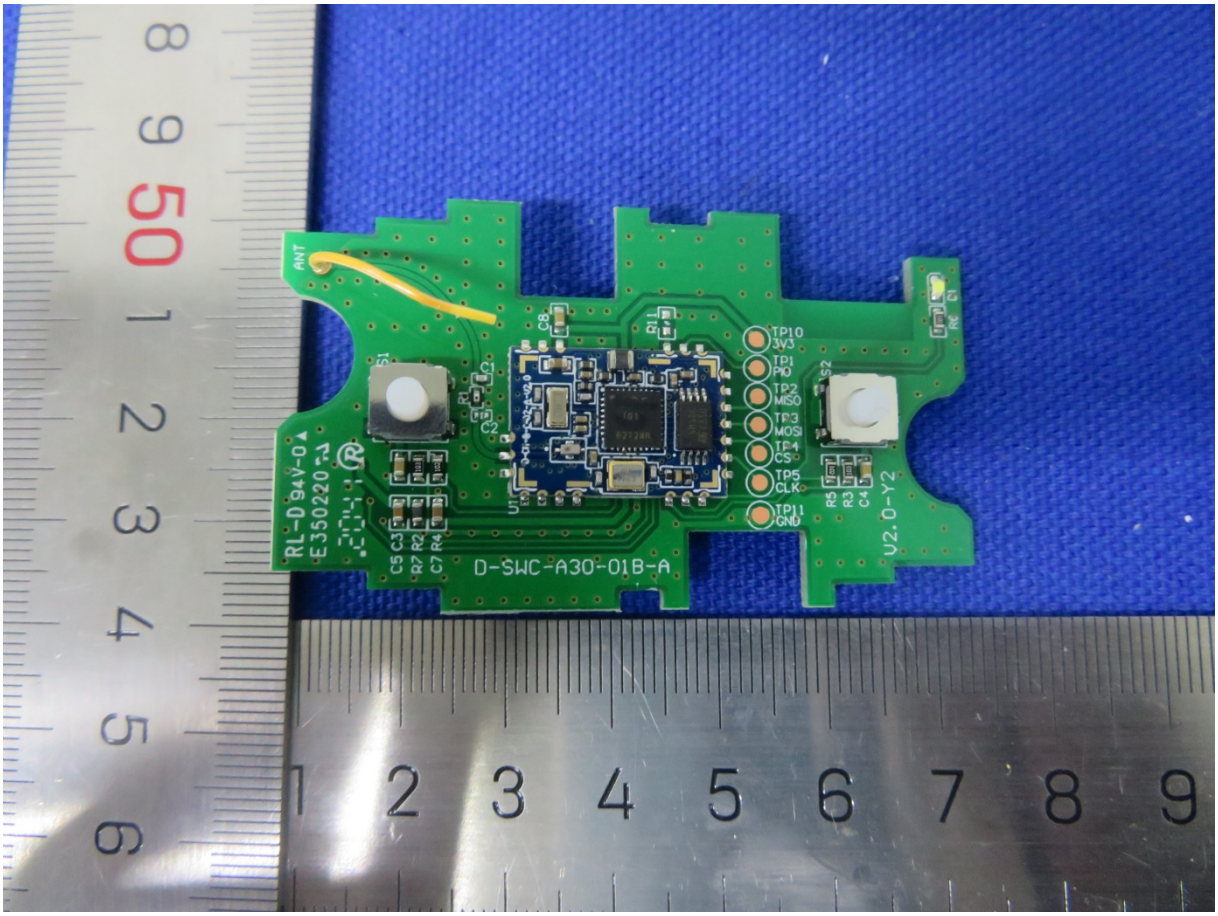
ANT
RL-094V-0
E350220
D-SWC-A30-01B-A
V2.0-Y2
TP10
3V3
TP1
P0
TP2
MISO
TP3
MOSI
TP4
CS
TP5
CLK
TP11
GND

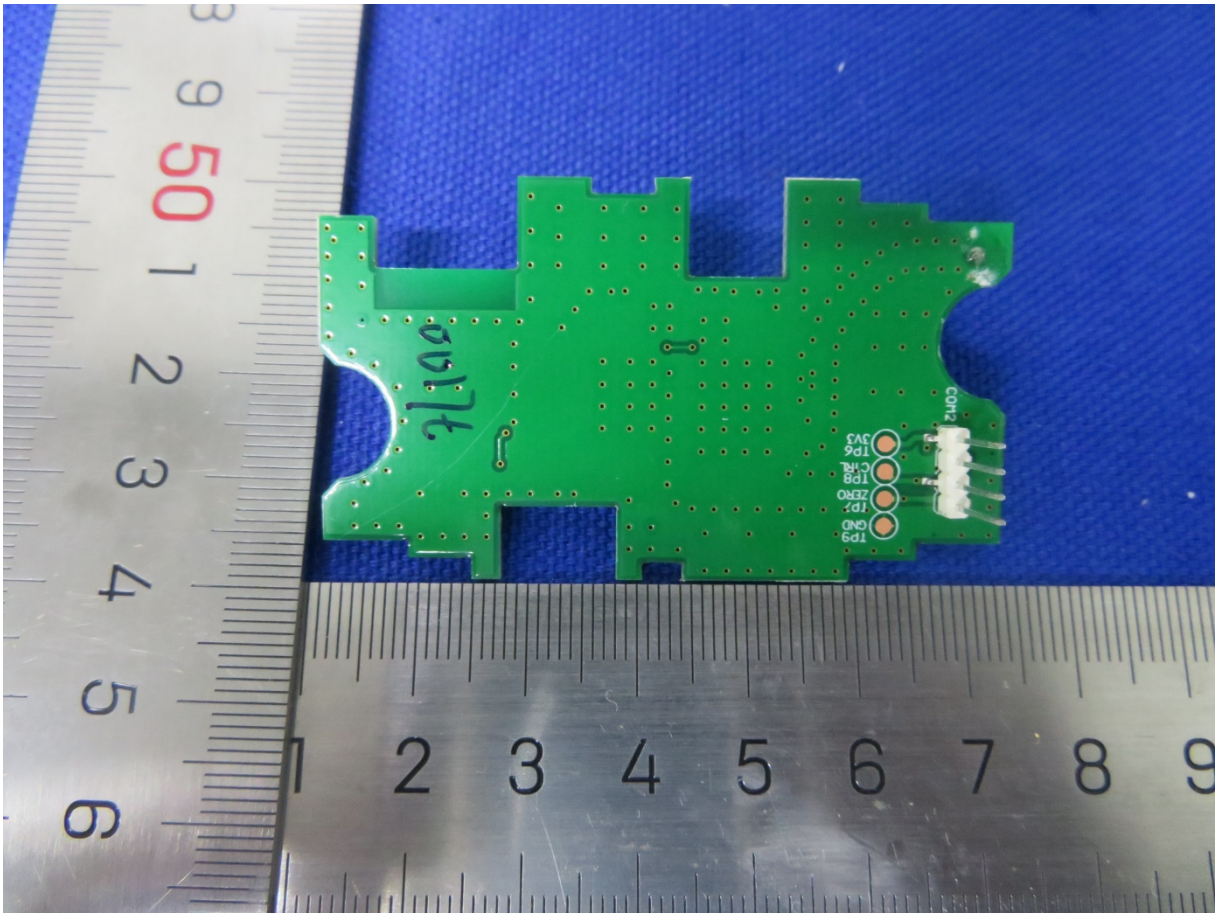
COM2
TP6
3V3
TP8
CHF
TP7
ZERO
TP9
GND

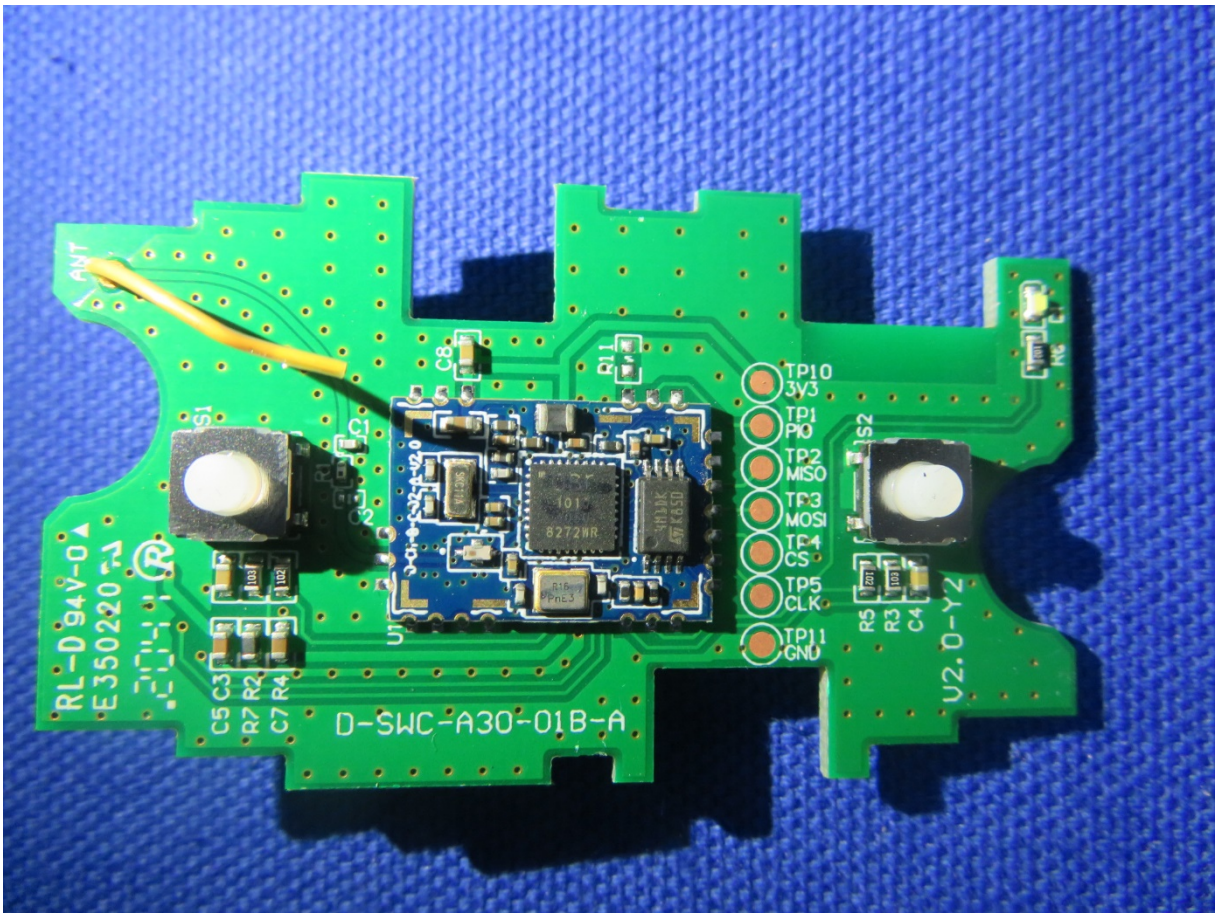
ANT
S1
C1
C8
R11
TP10
3V3
TP1
PIO
TP2
MISO
TP3
MOSI
TP4
CS
TP5
CLK
TP11
GND
S2
R5
R3
C4
C5 C3
R7 R2
C7 R4
RL-D94V-01
E350220
D-SWC-A30-01B-A
V2.0-YZ

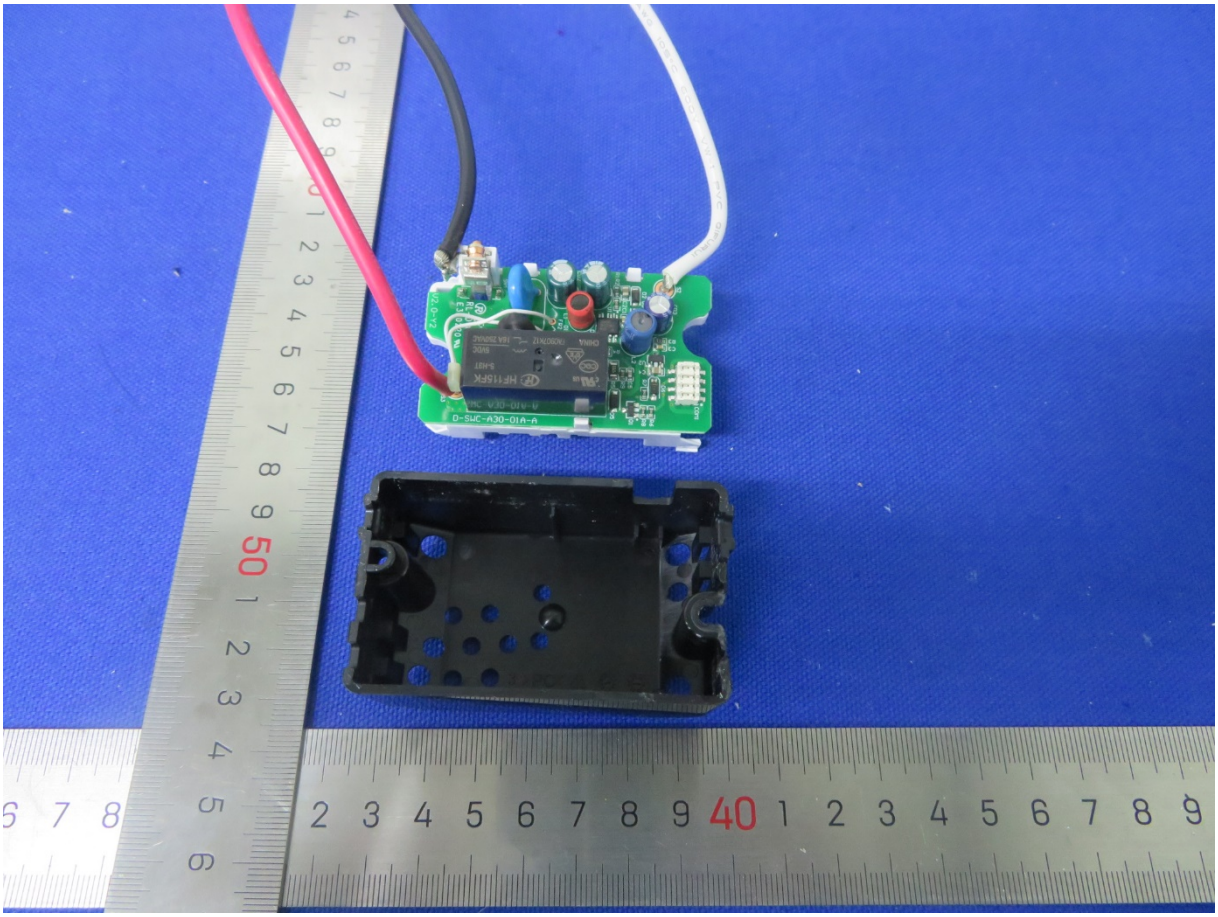

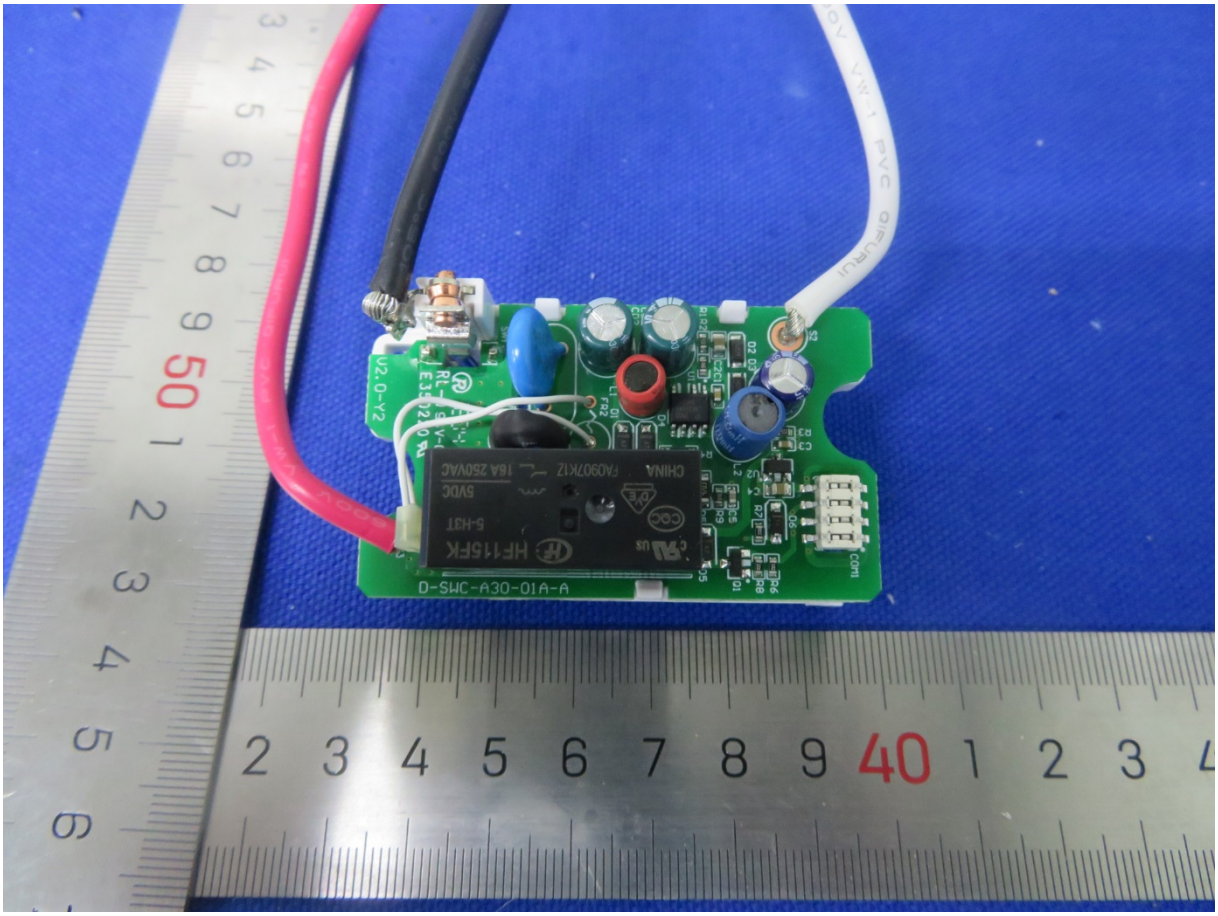
D-SWC-A30-01A-A
HF115FK
5-HST
5VDC
16A 250VAC
CHINA
COM1

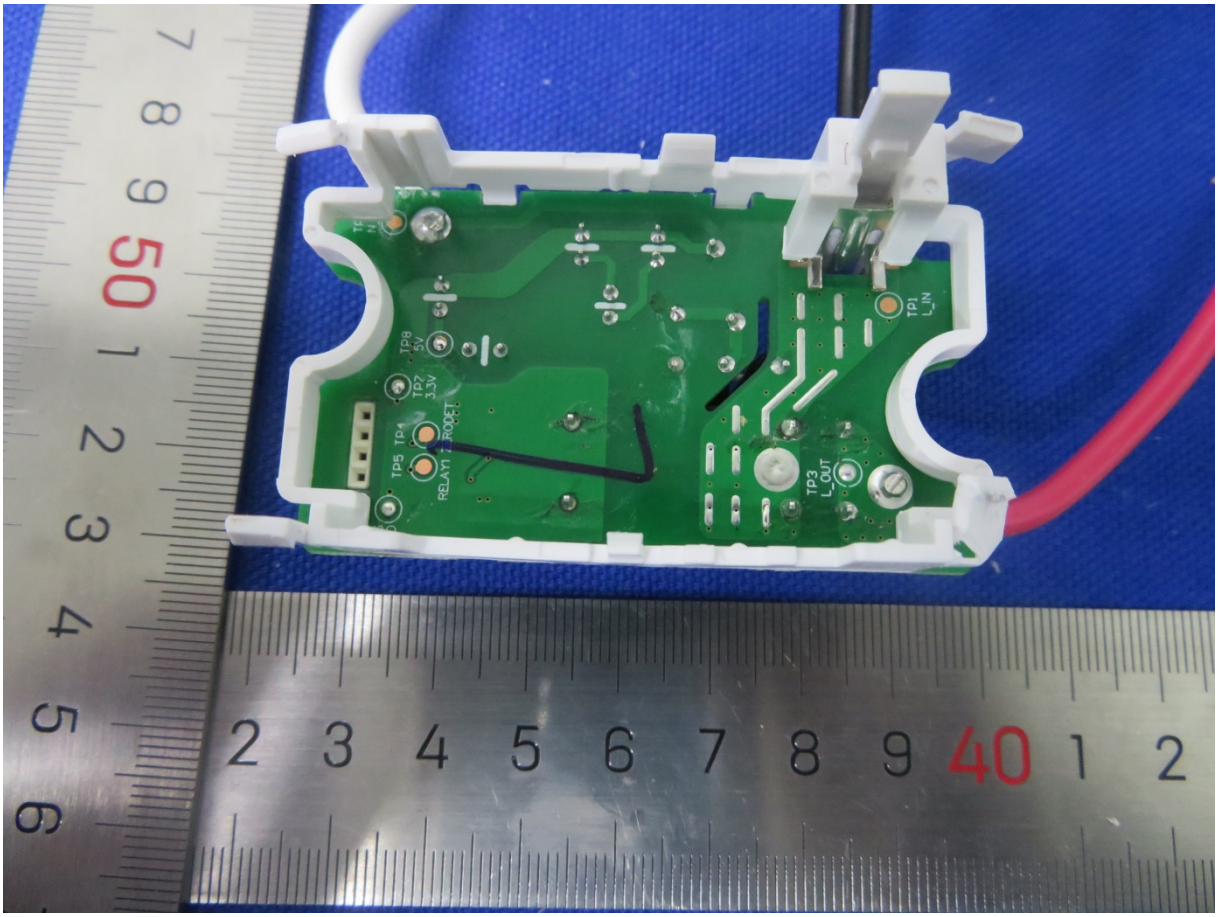
TP1
L_IN
TP3
L_OUT
TP4
RELAY1_PROBE
TP5
TP7
3.3V
TP8
5V

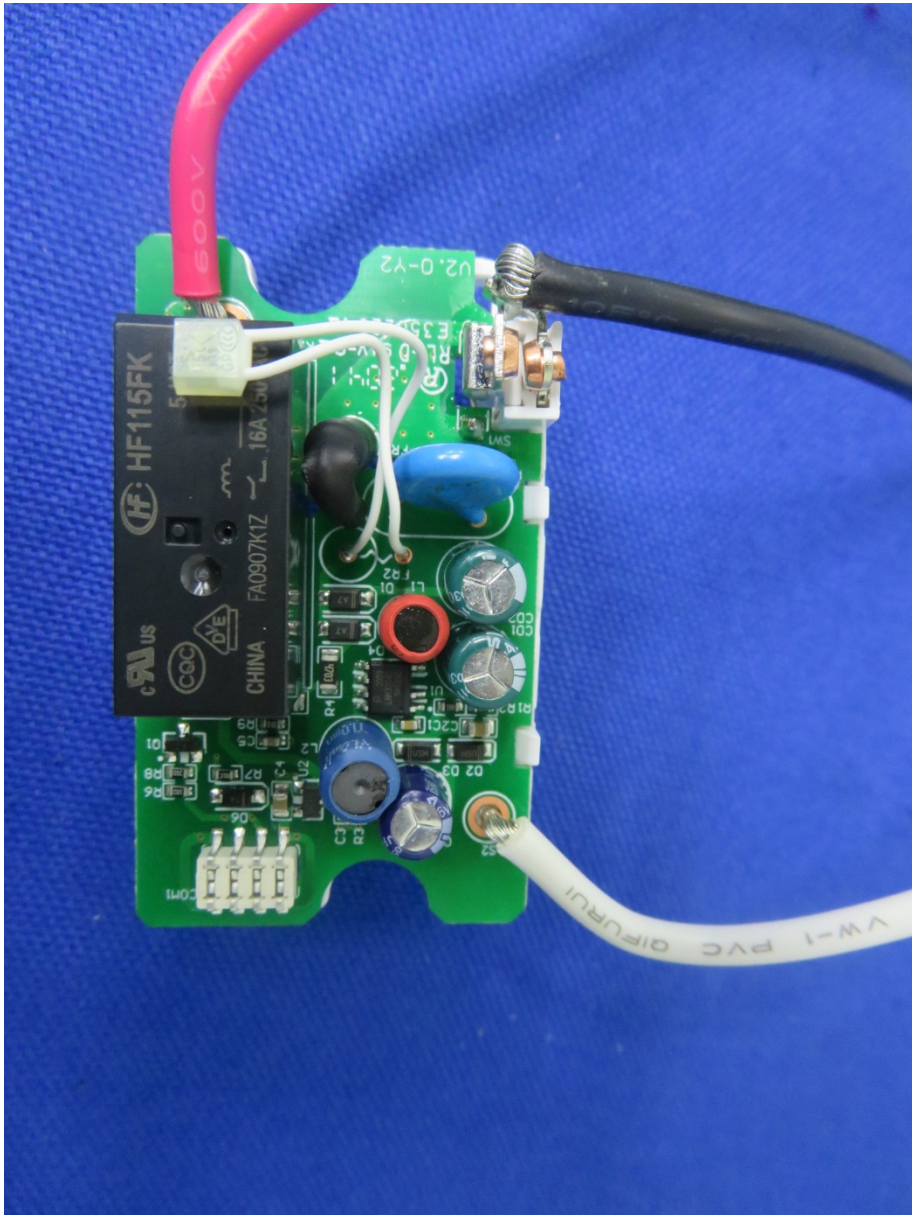
600V
HF115FK
CHINA . FA0907K1Z
16A 250
U2.0-Y2
VW-1 PVC QIFURUI