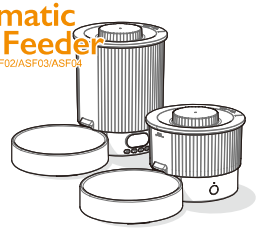
DOGCARE

Automatic Slow Feeder

Model:ASF01/ASF02/ASF03/ASF04



https://www.dogcare.com.cn

IMPORTANT SAFETY INSTRUCTIONS

BEFORE USING THIS PRODUCT READ ALL INSTRUCTIONS AND WARNING IN THIS MANUAL.

⚠ WARNING

To reduce the risk of burns, fire, electric shock, or injury to persons:

1. This product is not intended for use by, on, or near young children, invalids or infirm persons with reduced physical, sensory, or reasoning capabilities, or lack of experience and knowledge, unless they have been given supervision or instruction concerning use of the product by a person responsible for their safety. To reduce the risk of injury, close supervision is necessary when the product is used near children.
2. Dispose of all packaging materials properly. Some items may be packed in polybags; these bags could cause suffocation; keep away from children and pets.
3. Base unit should NOT be submerged in water at any time, as this may damage its electronic components.
4. Do not place or store the product on wet surfaces or in damp places. Do not place or store the product where it can fall or be pulled into a tub or sink.
5. Place the product on a flat surface. To avoid tripping, please always place the product out of the paths people walk. Do not place the product on or near a stairway.
6. The product is intended for indoor use only. Do not use the product outdoors.
7. The product is intended for use with dogs or cats only. Do not use the product for any purposes other than its intended purpose. Do not use this product on puppies or kittens under 3 months of age and dogs or cats not able to reach the food bowl or with any physical disability.
8. Do not touch the food outlet or the inside of the food hopper when the product is in use.
9. The use of attachments not recommended or sold by the manufacturer may cause an unsafe condition. Do not modify the product. Do not disassemble the product (except for detachable accessories as shown in this manual) as incorrect reassembly may result in an electric shock or fire.
10. When not in use, the product should be unplugged, stored in a safe and dry location, out of reach of children. If the product is not to be used for a long time, remove the batteries. Install new batteries before using it again.
11. The ambient temperature range for operation and charging should be 32 °F to 113 °F.

⚠ CAUTION

1. For dry pet food or freeze-dried raw pet food only. The product can be adapted to dry food with particle diameter from 3/32" to 5/8". Do not use wet, canned or moist food.
2. Examine this product after installation. Do not plug in if there is water on the power cable. If there is water in the battery compartment, do not insert the batteries.
3. Do not place anything other than dry pet food or freeze-dried raw pet food in the feed hopper. This may cause abnormal functioning of the product or even injuries to humans or pets.
4. Do not allow pets to chew on or swallow any parts. If you are concerned your pet may chew the power cable, purchase a cord comfort (a hard plastic protector) at any hardware.
5. Some pets have been known to be sensitive to plastic food containers. If your pet shows sign of an allergic reaction to the plastic, please discontinue use until you have consulted with your veterinarian.
6. It is recommended to replace the desiccant every month; if the desiccant is damaged, stop using and replace it. Do not immerse the desiccant in water.
7. Check the operating status of the product regularly and clean the outlet regularly to ensure that it functions normally.
8. Do not lift the product by lid, hopper, or bowl. Lift and carry it using both hands and the base, while keeping product in upright position
9. In order to prevent tip-overs, it is recommended to place the product at the corner of a room or against a wall, and use the included fixing bracket.

READ AND SAVE THESE INSTRUCTIONS

Button Version(ASF01/ASF04) Quick Start

- Panel quick guide



Display/Icon	Function
88:88	TIME INDICATOR - must be 24-hour format, or the amount of food served per meal.
1 2 3 4	MEAL NUMBER INDICATOR - displays which meal is being programmed. Up to 4 meals can be scheduled.
	LOW BATTERY ALERT - lights up in red when alkaline batteries are in use and the battery level is getting low.
M	M BUTTON - set the meal plan and the servings per meal.
T	T BUTTON - short press to set the time. Long press for 2 seconds to food immediately.
^	UP - increases selection.
v	DOWN - decreases selection.

■ Setting the time

You will need to set twotime (in 24 hour format) when using your automatic slow feeder for the first time.

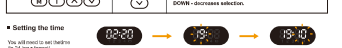


① Short press the **M BUTTON** to wake up the automatic slow feeder.

② Short press the **T BUTTON**. The **TIME INDICATOR** hour area flashes. Use **UP/DOWN** to set the hour.

③ Short press the **T BUTTON** again. The **TIME INDICATOR** minute area flashes. Use **UP/DOWN** to set the minute.

■ Dual feeding modes



① **Immediate Feed Mode**

Short press the **M BUTTON** to wake up the automatic slow feeder.

Long press the **T BUTTON** for 2 seconds to food immediately.

During feeding, long press the **T BUTTON** again for 2 seconds to stop feeding.

- You can customize feeding schedule by using the panel and buttons. You can set up to 4 meals a day, up to 99 servings per meal.
- Short press the M BUTTON to wake up the automatic slow feeder, the follow the following instructions to set up:

3 Scheduled Feed Mode

❶ First meal setup



MEAL NUMBER INDICATOR is displayed as 1, and the **TIME INDICATOR** hour area flashes. Use **UP/DOWN** to set the hour for the first meal.

Press the **M BUTTON** again,the MEAL NUMBER INDICATOR is displayed as 1, and the **TIME INDICATOR** flashes to indicate the minute area flashes. Use **UP/DOWN** to set the minute for the first meal.

Press the **M BUTTON** again,the MEAL NUMBER INDICATOR is displayed as 1, and the **TIME INDICATOR** flashes to indicate the servings per meal. Use **UP/DOWN** to set the servings per meal for the first meal.

Additionalmealsetup:

Press the **M BUTTON** continuously until the **MEAL NUMBER INDICATOR** is displayed as the number of meal you want to set, then follow the step above to set the meal time and servings per meal.

Note: this actual feed dispensing speed is subject to the amount of food left in the food hopper and the types of food used. You can balance the serving size by adjusting number of servings for each meal.

❷ Modifying meal setting



Modifying meal setting

Press the **M BUTTON** continuously until the **MEAL NUMBER INDICATOR** is displayed as the number of meal that you want to change, then follow the steps above to reset the meal time and servings per meal.

Cancel the meal

If you need to cancel the meal, simply set the servings per meal to 0.

Resetting the schedule

Long press the **M BUTTON** for 3 seconds until the automatic slow feeder makes beeps to erase the set feeding schedule.

■ In case of power failure

If the automatic slow feeder loses power or the batteries run out, the system will automatically remember the preset feeding schedule.when you use the automatic slow feeder again, but you will need to re-set the time.

■ Low battery alert

If only battery power is used and the batteries are running low, the **LOW BATTERY ALERT** icon on the panel will light up in red and the automatic slow feeder will beep every 5 minutes to remind you to replace the batteries.



Bluetooth Version(ASF02/ASF03) Quick Start

System requirements:

iPhones with iOS 10.0 or higher or Android smartphone with 9.0 or later,Bluetooth and location permission enabled

PurPur

■ Dual feeding modes

① Immediate Feed Mode

Short press the button to wake up the automatic slow feeder.

Short press the button again and the automatic slow feeder begins to feed.

During feeding, short press the button to stop feeding.

② Scheduled Feed Mode

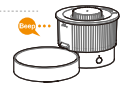
After connecting your smartphone to the automatic slow feeder via Bluetooth, you can set or modify the feeding schedule on your smartphone.

Search for "PurPur" in your phone's app store and download the app. Locate the app on your Smartphone an follow the onscreen instructions.



■ Low battery alert

If only battery power is used, when the battery power is low, the automatic slow feeder will beep every 5 minutes to remind you to replace the batteries.



Setting up

1. In the box

Dishwasher safe

- Lid
- Food hopper
- Bowl
- Funnel

(only available with ASF03 and ASF04)

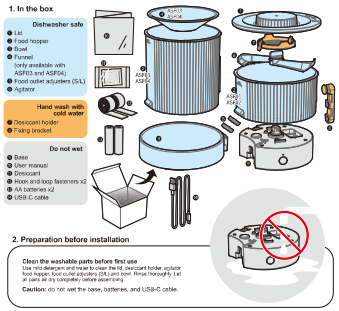
- Food outlet adjusters (S/L)
- Agitator

Hand wash with cold water

- Desiccant holder
- Fixing bracket

Do not wet

- Base
- User manual
- Desiccant
- Hook-and-loop fasteners x2
- AA batteries x2
- USB-C cable



2. Preparation before installation

Clean the washable parts before first use

Use mild detergent and water to clean the lid, desiccant holder, agitator, food hopper, food outlet adjusters (S/L) and bowl. Rinse thoroughly. Let all parts dry or dry completely before assembling.

Caution: do not wet the base, batteries, and USB-C cable.

3.Dual power supply

❶ Batteries

Open the battery compartment located at the bottom of the base,and install two AA batteries in the specified direction.

After the batteries are properly installed, the automatic slow feeder will beep.

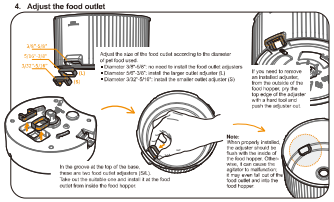
Note:If not using the feeder for a long time, take out the batteries before storing.

❷ USB-C cable

Insert the USB-C cable into the port at the bottom of the base and tie the cable through the slot. Close the battery compartment. Connect the USB-C cable to a power source with an adequate power supply.

If both power supplies are used, the battery power will be the backup power.

4. Adjust the food outlet



Adjust the size of the food outlet according to the diameter of pet food used.

- Diameter 3/8"-5/8": install the larger outlet adjuster (L)
- Diameter 3/32"-3/16": install the smaller outlet adjuster (S)

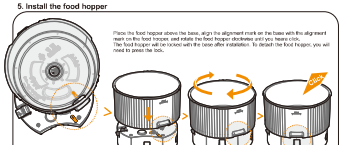
If you need to remove an installed adjuster, from the outside of the food hopper, pry the adjuster with a hard tool and push the adjuster out.

Note:

When properly installed, the adjuster should be flush with the inside of the food hopper. Otherwise, rotate the adjuster to reattach it; it may even fall out of the food outlet and into the food hopper.

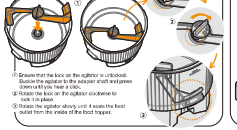
In the groove at the top of the base, there are two food outlet adjusters (S&L). Take out the suitable one and install it at the food outlet from inside the food hopper.

5. Install the food hopper



Place the food hopper above the base, align the alignment mark on the base with the alignment mark on the food hopper, and rotate the feed hopper clockwise until you hear a click. The food hopper will be locked with the base after installation. To detach the food hopper, you will need to press the lock.

6. Install the agitator

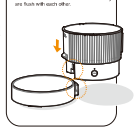


① Ensure that the lock on the agitator is unlocked. Guide the agitator to the agitator shaft and press down until you hear a click.

② Rotate the lock on the agitator clockwise to lock in place.

③ Rotate the agitator slowly until it eases the food outlet from the inside of the food hopper.

7. Install the bowl



Place the bowl on a flat surface, clamp the base down on the slot of the bowl until they are flush with each other.

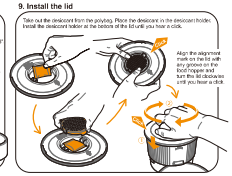
8. Add dry food



Add your pet's favorite dry food or freeze-dried raw food to the food hopper, the height of the food should not exceed the MAX scale line. The automatic slow feeder can be adapted to dry food with particle diameter from 3/32" to 5/8".

Note: do not use wet, canned or moist food. Do not put anything other than dry food or freeze-dried raw food in the food hopper

9. Install the lid



Take out the desiccant from the pouches. Place the desiccant in the desiccant holder, install the desiccant holder at the bottom of the lid,until you hear a click.

Align the alignment mark on the lid with any groove on the food hopper and turn the lid clockwise until you hear a click

10. Fix the automatic slow feeder



To prevent pets from accidentally tipping over the automatic slow feeder, it is recommended to use the fixing devices provided in the package.

① Fix the automatic slow feeder to the wall using the fixing bracket and screws (not included).

② Fix the automatic slow feeder to a leg of furniture using the fixing bracket and hook and loop fasteners.

Note: do not place or store the product on wet surfaces or in damp places. This may cause damage to the electronic components of thebase or deteriorate dry food.

Maintenance and Cleaning

Maintenance

We recommend that you clean the agitator after the automatic slow feeder has been in continuous operation for more than a week. Detach the agitator and remove the food residue to ensure the agitator works properly.

Clean the automatic slow feeder regularly to prevent residue and grease from contaminating your pet's food.

Cleaning

1. Unplug the USB-C cable.
2. Remove the lid, open the desiccant holder, and take out the desiccant.

Caution: do not immerse the desiccant in water.

3. Rotate the lock on the agitator counterclockwise to unlock it. Detach the agitator.
4. Press the lock on the base while turning the food hopper counterclockwise to remove the food hopper from the base.

Caution: do not immerse the base in water or other liquids. Do not wet the base. Wetting the base may damage its electronic components.

5. Clean the lid, desiccant holder, agitator, food hopper, food outlet adjusters (S/L), and bowl with mild detergent and water.

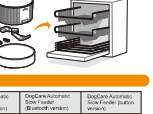
Do not use water above 120 °F. Rinse thoroughly.

Caution: do not wet the base, batteries, and USB-C cable.

6. The lid, food hopper, food outlet adjusters (S/L), and bowl are dishwasher safe. Place them on the top rack of the dishwasher. We recommend the top rack, as the bottom rack may be hotter. If possible, turn down the temperature of the water inside the dishwasher to below 160 °F.

Caution: do not put any parts in a disinfection cabinet for high-temperature sterilization.

7. Let all parts air dry completely or wipe dry with a clean soft cloth. Reassemble the automatic slow feeder.



Product Specifications

Product Name	DogCare Automatic Slow Feeder (button version)	DogCare Automatic Slow Feeder (Bluetooth version)	DogCare Automatic Slow Feeder (Bluetooth version)	DogCare Automatic Slow Feeder (button version)
Model Number	ASF01	ASF02	ASF03	ASF04
Product Capacity	4 cups		6 cups	
Maximum Food Weight	Approx. 16 oz		Approx. 30 oz	
Product Size	7" x 7" x 9"		7" x 7" x 9"	
Material	PP, ABS			
Input	USB-C DC 5V/1A or AA batteries x2			
Operating Ambient Temperature	32 °F to 113 °F			
Relative Ambient Humidity	10% to 85% RH			

Troubleshooting

Failure to start

- If the batteries are not installed, perform the following steps.
- Check that the batteries are working—test them by using them in another appliance.
- Check that the socket is working—test it by connecting other items to another USB port.
- Check the USB-C cable for signs of damage. If damaged, stop using and replace the USB-C cable.
- If an adapter is used to connect the USB-C cable, ensure that the adapter meets the 5V/1A output requirements.
- Try battery power and install 2 new AA batteries, as described in Setting up.

Failure to work

- If the batteries are not installed, perform the following steps.
- Check whether the batteries are correctly installed in the battery compartment according to the polarity direction. For the installation method of the batteries, as described in Setting up.
- Check whether the protective plastic film of the batteries are removed. Otherwise, the batteries cannot be powered on.
- Batteries may have run out. replace 2 new AA batteries.

Failure to feed

- If the batteries are not installed, perform the following steps.
- Check that the power cable connection is not loose by unplugging and replugging the USB-C cable.
- Check that the food hopper is locked in place.
- If you have the Mutto version (ASF01/ASF04) and the LOW BATTERY ALERT icon on the display screen lights up in red while the feeder beeps every 5 minutes, it indicates low battery—please replace two new AA batteries.
- If you have the Bluetooth version (ASF02/ASF03) and the feeder beeps every 5 minutes, it indicates low battery—please replace two new AA batteries.
- Check the Scheduled Feed Mode settings—whether the time is set correctly, whether the number of servings is not 0.
- Try the Immediate Feed Mode (for button version ASF01/ASF04, long press the T BUTTON for 2 seconds and for Bluetooth version ASF02/ASF03, short press the button) to check whether the agitator is working normally.
- If the agitator rotates normally in the Immediate Feed Mode, check whether an improper food outlet adjuster is installed.or the food outlet that may have blocked food dispensing. Try a larger food outlet adjuster or removing the adjuster.
- If the agitator does not rotate in the Immediate Feed Mode, please contact DogCare Customer Support for further assistance.

Failure to seal the outlet during non-feeding time

- Try the Immediate Feed Mode (for button version ASF01/ASF04, long press the T BUTTON for 2 seconds and for Bluetooth version ASF02/ASF03, short press the button) to check whether the agitator is working normally. If the agitator rotates, it will automatically reset and seal the food outlet.
- If the agitator does not rotate in the Immediate Feed Mode, remove and reinstall the agitator, as described in Setting up. After the agitator is installed, try the Immediate Feed Mode again to check whether the agitator rotates normally.

Failure to connect with smartphones (for Bluetooth version ASF02/ASF03)

Make sure Bluetooth is enabled on your phone.

Hold the smartphone as close as possible to the feeder. The connection distance should be kept within 6.5 ft.

Press the button, if the stable LED flashes and your feeder is displayed on the app, follow the onscreen instructions to connect.

If the status LED flashes red and your feeder is not displayed on the app, or your feeder is displayed but cannot be connected long press the button for 5 seconds to restore factory settings and try to connect the app again. If you still cannot connect after trying the above steps,please contact DogCare Customer Support for further assistance.

If the problem is still not resolved after trying the above solutions, please speak to DogCare Customer Support Team:

Do not disassemble the product as incorrect reassembly may result in an electric shock or fire.

Contact Us

Live Chat

Live chat with us 24/7 on **www.dogcare.net or on Facebook @dogcarepluto**

Phone

1-833-220-1900

Our helpline hours:

- 9am - 6pm EST, 6am - 3pm PST
- 7 days a week.

Email

dogcare@aftersevice.vip

To help us address your inquiry as quickly as possible, please include the following in your email:

- Your name. - Phone number.
- Product name or model number

We will respond to your inquiry within 12 hours.

Guarantee Terms and Conditions

DOGCARE CUSTOMER CARE

Thank you for choosing to buy a DogCare product.

Your DogCare product will be covered for parts (excluding the batteries) and labor for 12 months from the date of purchase, subject to the terms of the guarantee. However, independent legal rights of the first consumer under applicable national legislation governing the sales of consumer goods are not affected by the terms of the guarantee.

LIMITED 12-MONTH WARRANTY

Terms and conditions of the DogCare 12-month limited guarantee.

WHAT IS COVERED

Your DogCare product is warranted against original defects in materials and workmanship for a period of 12 months from the date of purchase or delivery, when used in accordance with the DogCare User Manual. Please retain your proof of purchase.

This warranty provides, at no extra cost to you, all labor and parts (excluding the batteries) necessary to ensure your product is in proper operating condition during the warranty period. If any part is no longer available or out of manufacture, DogCare will replace it with a functional replacement part.

This warranty is only valid if the product used is the country in which it was sold.

WHAT IS NOT COVERED

DogCare shall not be liable for costs, damages or losses incurred as a result of, due to, or from:

- Accidental damage, faults caused by negligent use or care, misuse, neglect, careless operation or handling of the product which is not in accordance with the User Manual.
- Use of the product for anything other than normal domestic household purposes.
- Use of parts not assembled or installed in accordance with the DogCare User Manual.
- Use of parts and accessories other than those produced or recommended by DogCare.
- Faulty installation (except where installed by DogCare).
- Repairs or alterations carried out by unauthorized parties or agents.
- Normal wear and tear.
- Any incidental or consequential damage.Use due to battery age or use.

If you are in any doubt as to what is covered by your warranty, please contact DogCare.

WARRANTY LIMITATIONS AND EXCLUSIONS

To the fullest extent permitted by applicable law, any implied warranties relating to your product including but not limited to warranty of merchantability and fitness for a particular purpose are limited in duration to the duration of this warranty.

To the fullest extent permitted by applicable law, your remedy for breach of this warranty is limited to the warranty service described below. DogCare will not be liable for any consequential damages or incidental damages you may incur in connection with your purchase and use of your product.

This limited warranty gives you specific legal rights. You may also have other rights which vary by State.

This limited warranty is not transferable.

CONFORMITY INFORMATION

This equipment has been tested and found to comply with the limits for a Class B digital device, pursuant to part 15 of the FCC Rules. These limits are designed to provide reasonable protection against harmful interference in a residential installation. This equipment generates, uses and can radiate radio frequency energy and, if not installed and used in accordance with the instructions, may cause harmful interference to radio communications. However, there is no guarantee that interference will not occur in a particular installation. If this equipment does cause harmful interference to radio or television reception, which can be determined by turning the equipment off and on, the user is encouraged to try to correct the interference by one or more of the following measures:

- Reorient or relocate the receiving antenna.
- Increase the separation between the equipment and receiver.
- Connect the equipment into an outlet on a circuit different from that to which the receiver is connected.
- Consult the dealer or an experienced radio/TV technician for help.

Changes or modifications not expressly approved by the party responsible for compliance could void the user's authority to operate the equipment.

This device complies with part 15 of the FCC Rules. Operation is subject to the following two conditions: (1) This device may not cause harmful interference, and (2) this device must accept any interference received, including interference that may cause undesired operation.

The device has been evaluated to meet general RF exposure requirement. The device can be used in portable exposure condition without restriction.