Aqara

Smart Lock B50

Product Introduction

The Aqara Smart Lock B50, A Smart Lock, provides a practical and convenient unlocking experience for user. The device only supports one-way unlocking.

What's in the Box

Instructions Before Installation

Please read and understand all instructions before installing the Aqara Smart Lock and register an account. Do not operate on any equipment if you directly connect the product with the Aqara Hub. Moreover, unsuitable Aqara Hub or wired Door Lock and other wired locks which may be damaged.

For FAQs, visit: https://www.aqara.com/en/product/smart-lock-B50-faq.

Device Installation & App Connection

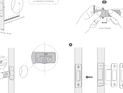
Battery

A面

145

135

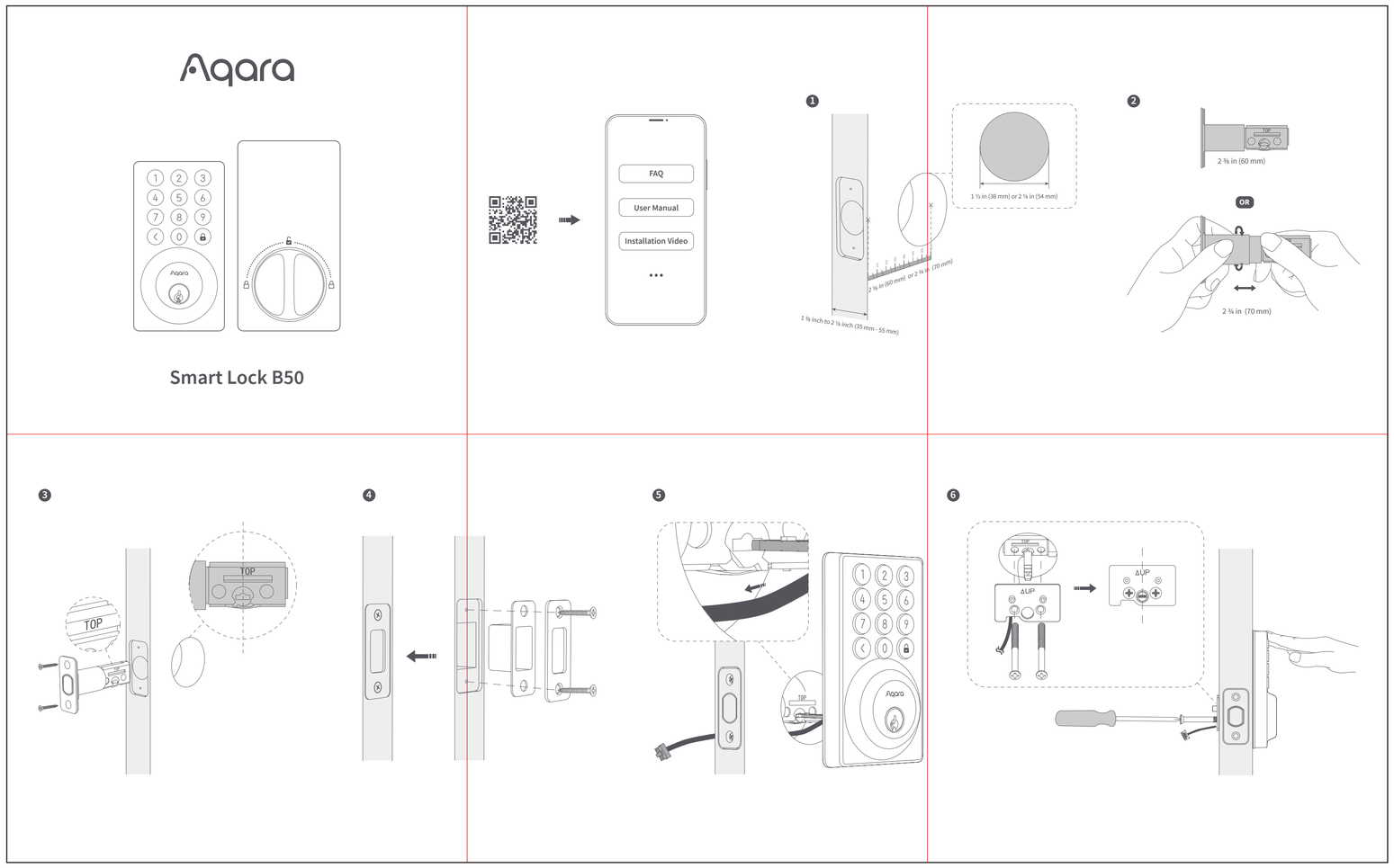

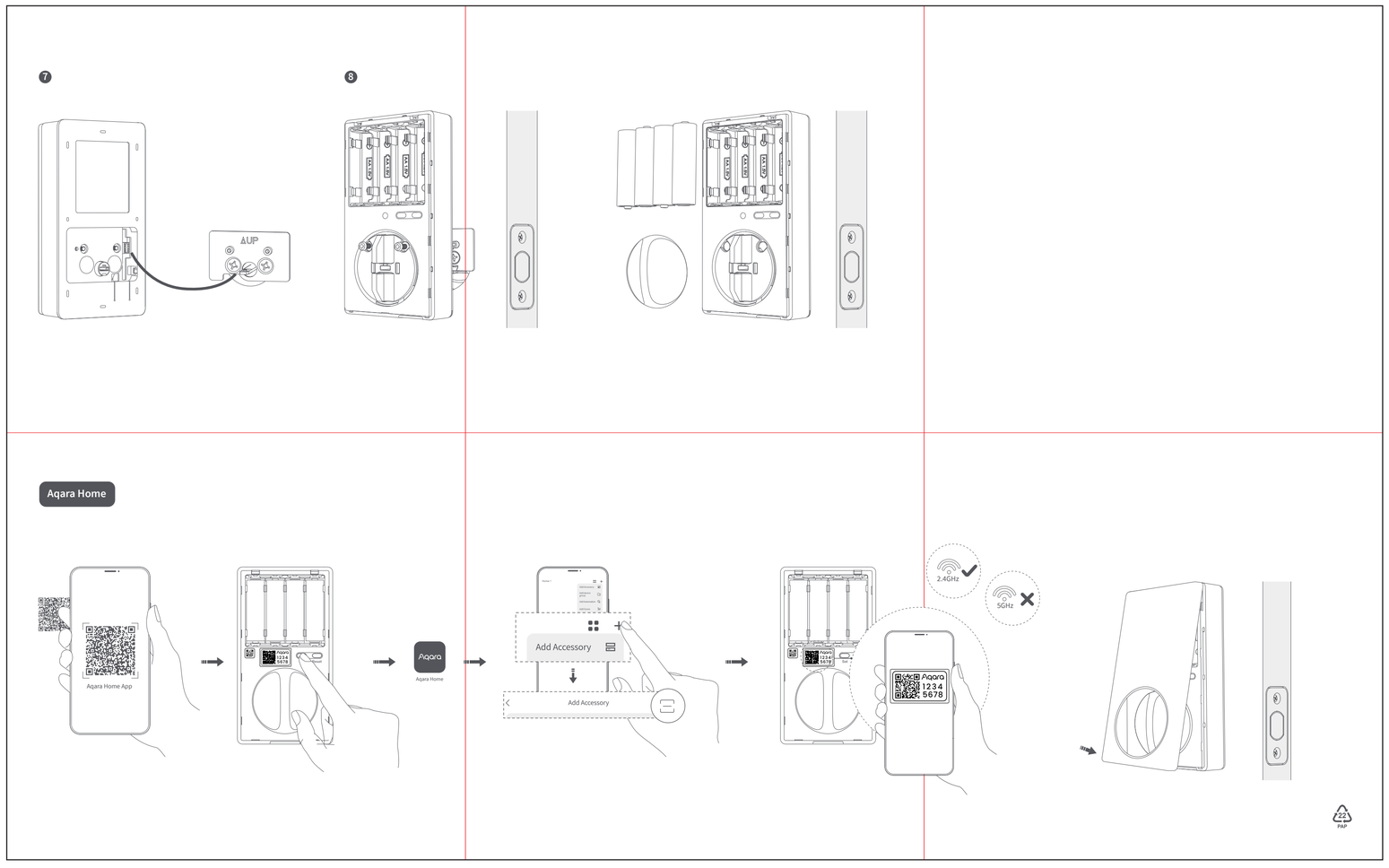

材质：80g金东太空梭哑粉

成品尺寸：145*135mm

工艺：折页

印刷颜色：

要求：

模切走位≤±1mm

色相正确、印迹牢固、

套印准确、各色套印

不露杂色，套印误差≤ 0.3mm

符合环保标准，通过RoHS认证

切刀

压线

齿刀

开槽

半穿

粘合

比例 1:1

版本号	V1	更新内容	初稿	更新时间	20250328
产品料号	D0030105-000073	产品名称	DA1C(智能门锁B50)认证说明书	设计师	颜双

A面

B面

145

135

Smart Lock B50

材质：60g金东太空梭哑粉

成品尺寸：145*135mm

工艺：折页

印刷颜色：

要求：

模切走位≤±1mm

色相正确、印迹牢固、

套印准确、各色套印

不露杂色，套印误差≤ 0.3mm

符合环保标准，通过RoHS认证

切刀

压线

齿刀

开槽

半穿

粘合

比例 1:1

版本号	V1	更新内容	初稿	更新时间	20250529
产品料号	D0030105-000073	产品名称	DA1C(智能门锁B50)认证说明书	设计师	颜双