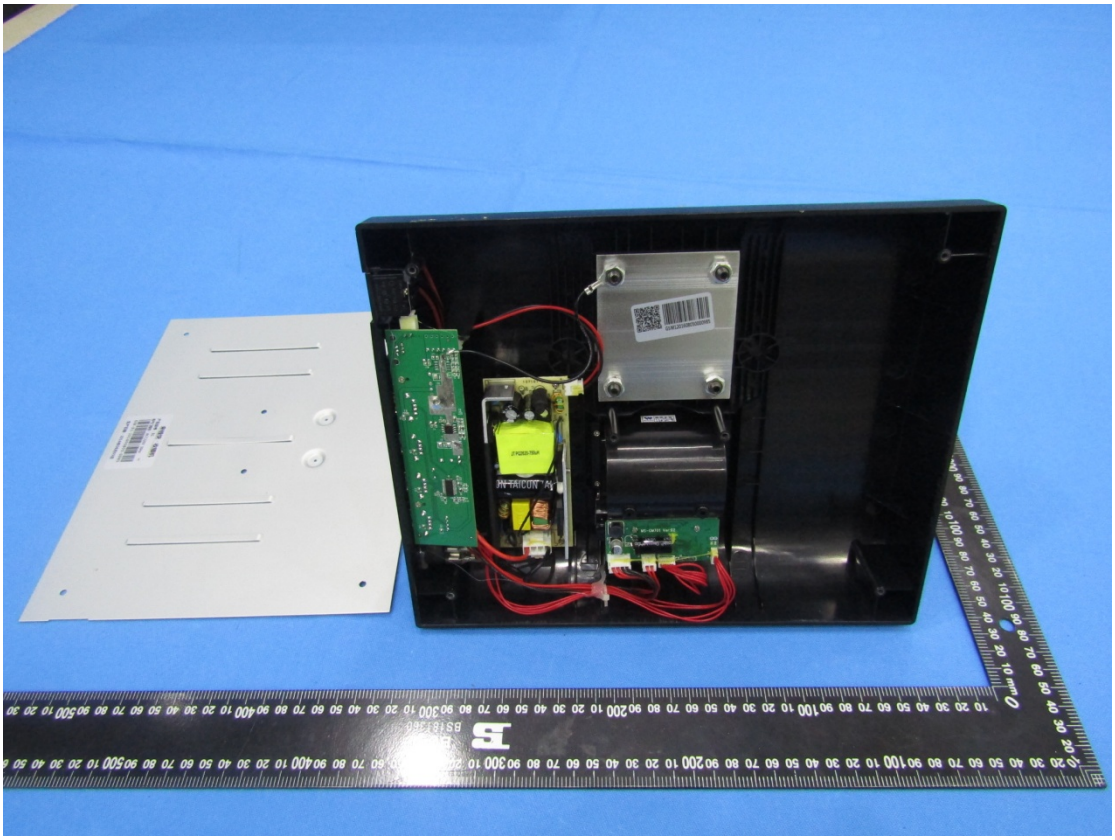

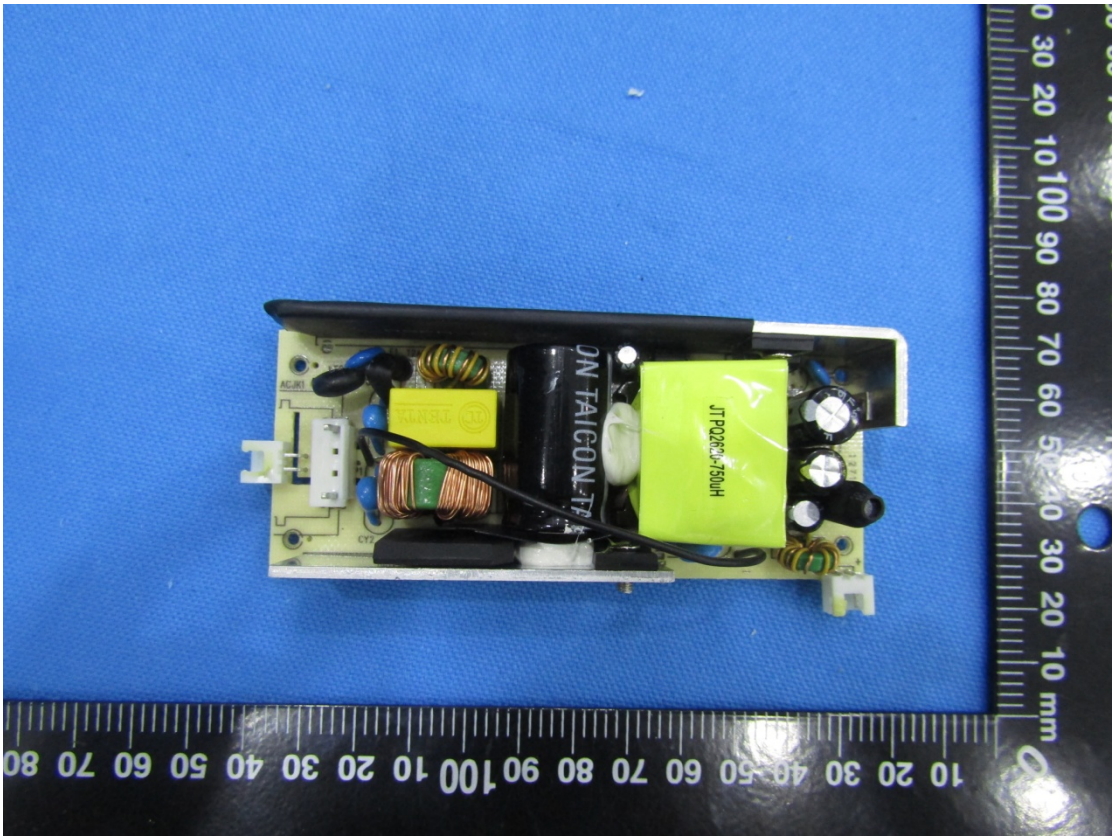
JTP02RCF-780uH

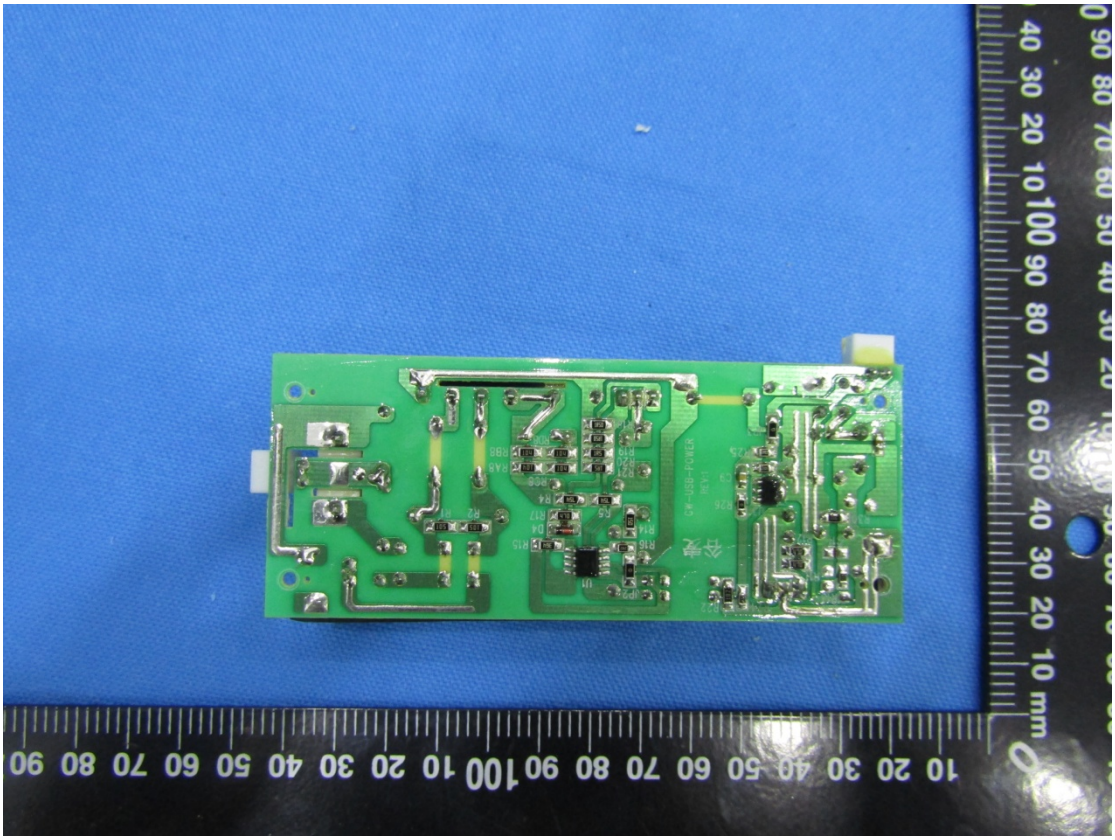
CW-USB-POWER
REV1.0

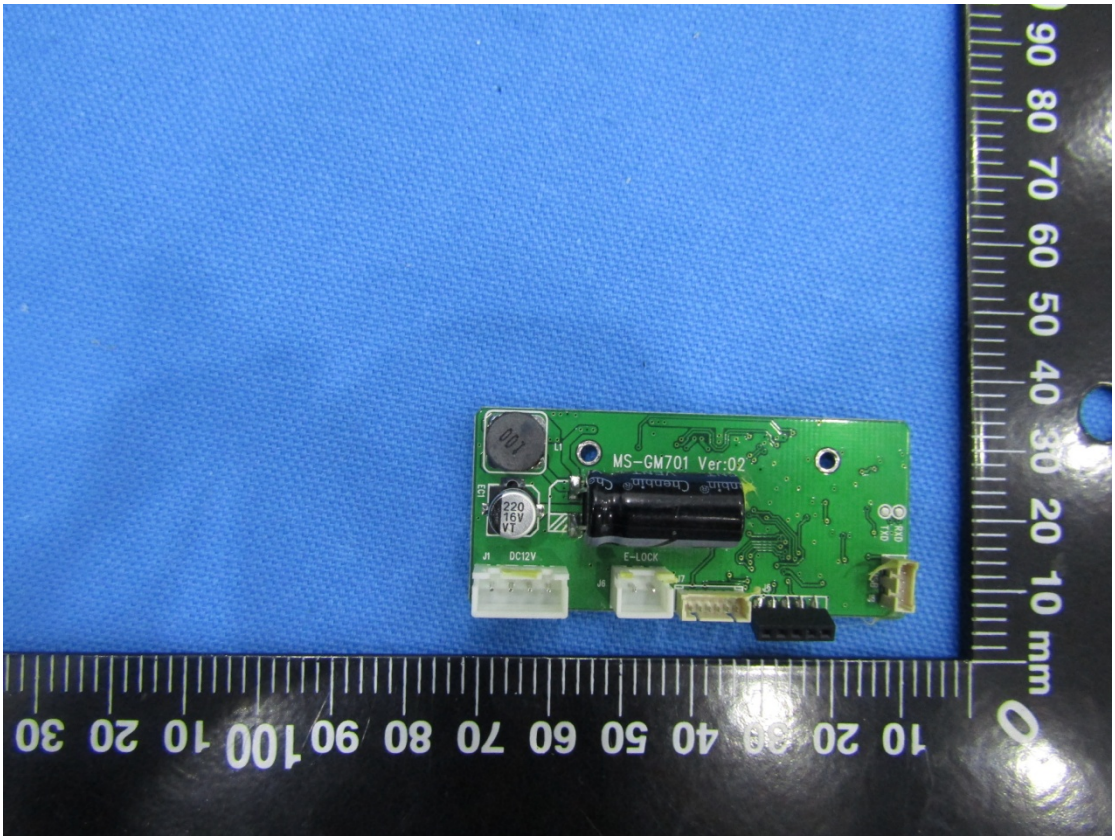
MS-GM701 Ver:02
J1
DC12V
E-LOCK
J6
220
16V
RXD
TXD

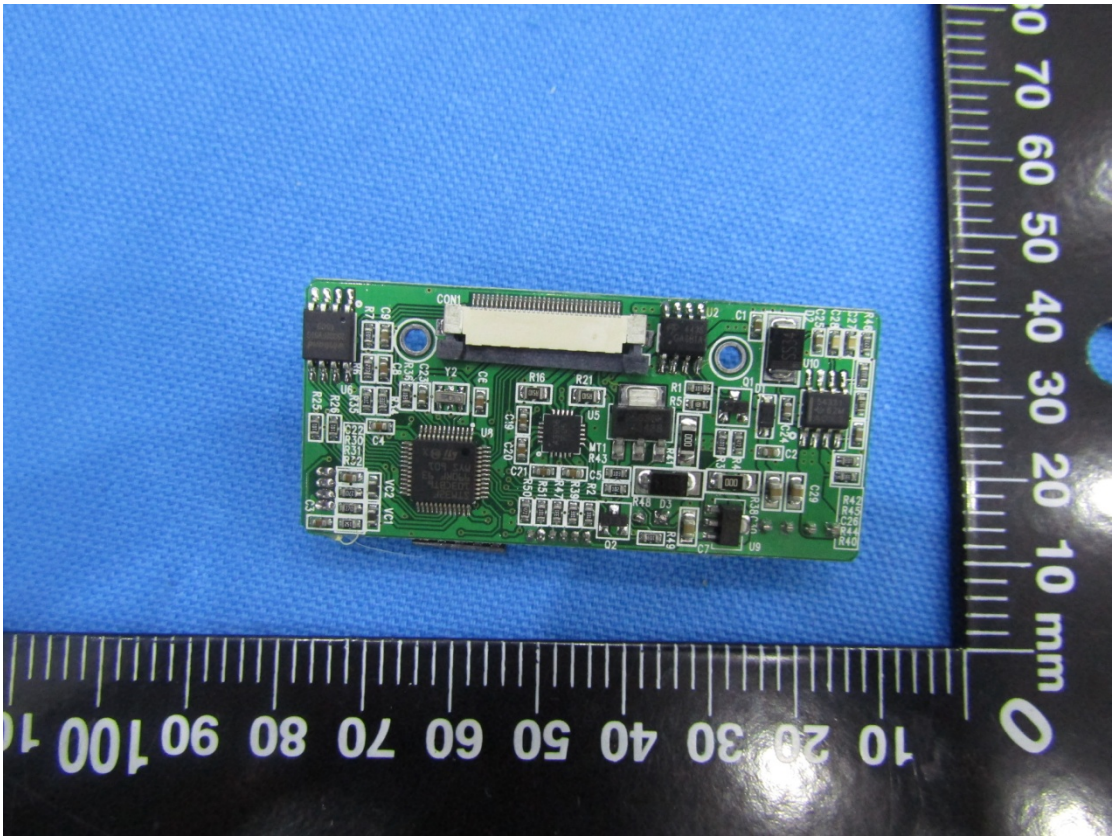
CON1
Y2
R16
R21
U5
MT1
R43
R1
R5
Q1
U10
C1
C2
C4
C3
C7
U9
Q2
D3
R48
R44
C29
C30
C31
C32
R42
R45
R46
R40

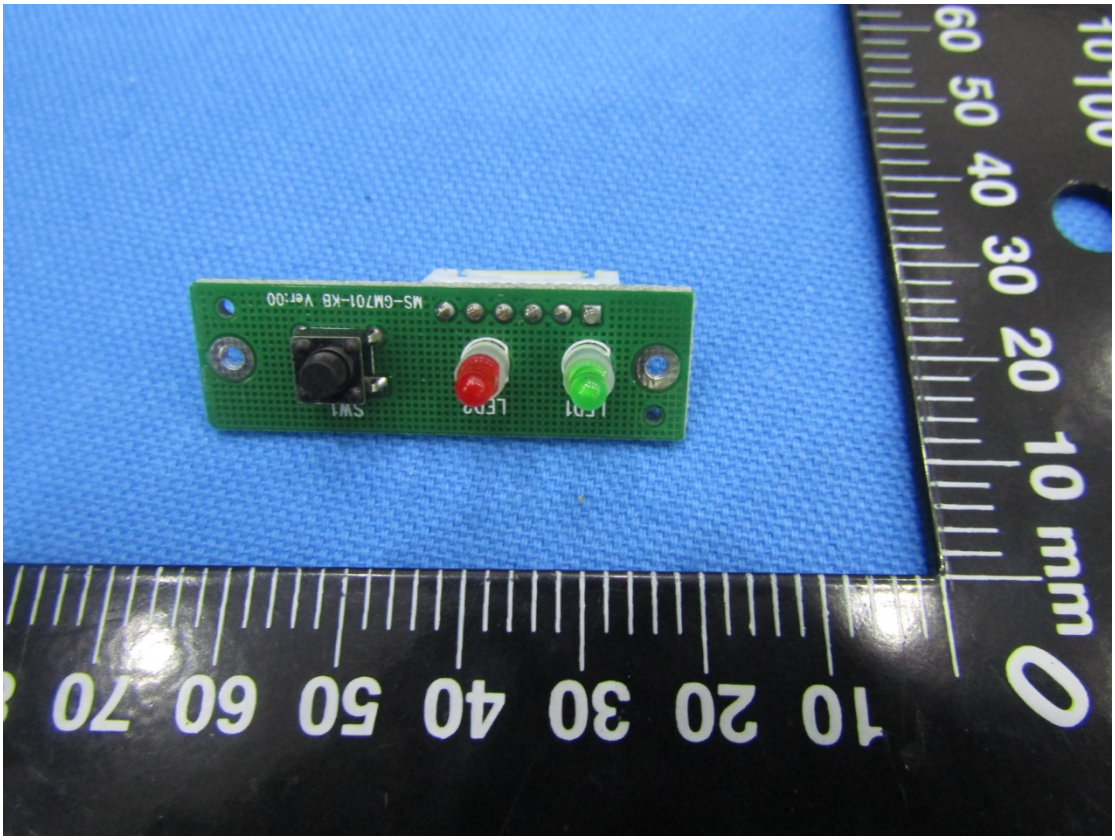
MS-GM701-KB Ver:00
SW1
LED2
LED1

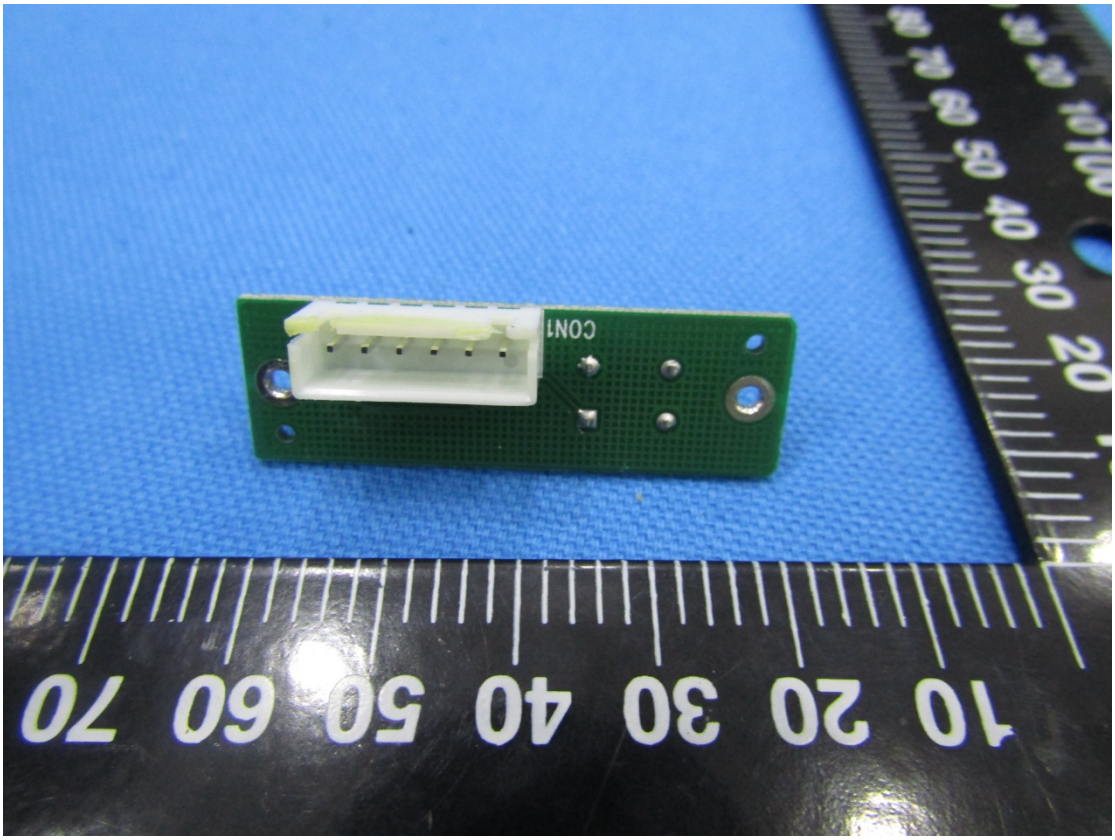
CON1

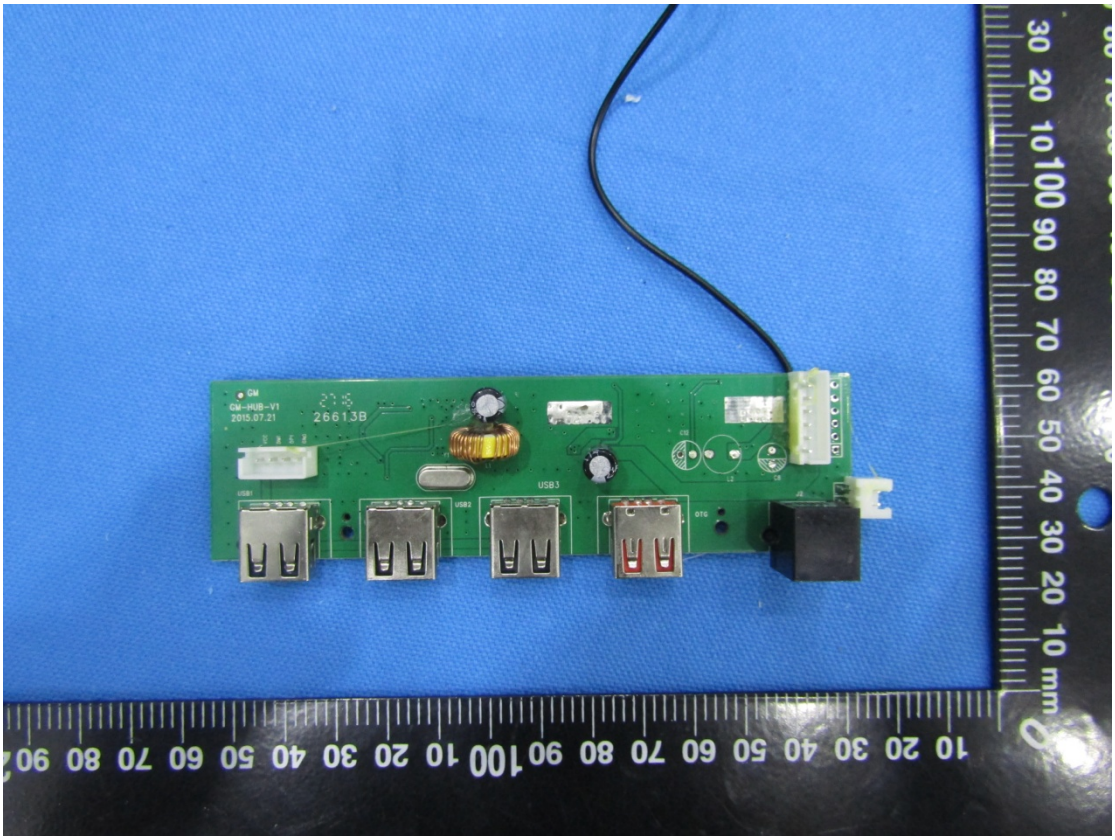
GM
GM-HUB-V1
2015.07.21
2661.3B
USB1
USB2
USB3
OTG

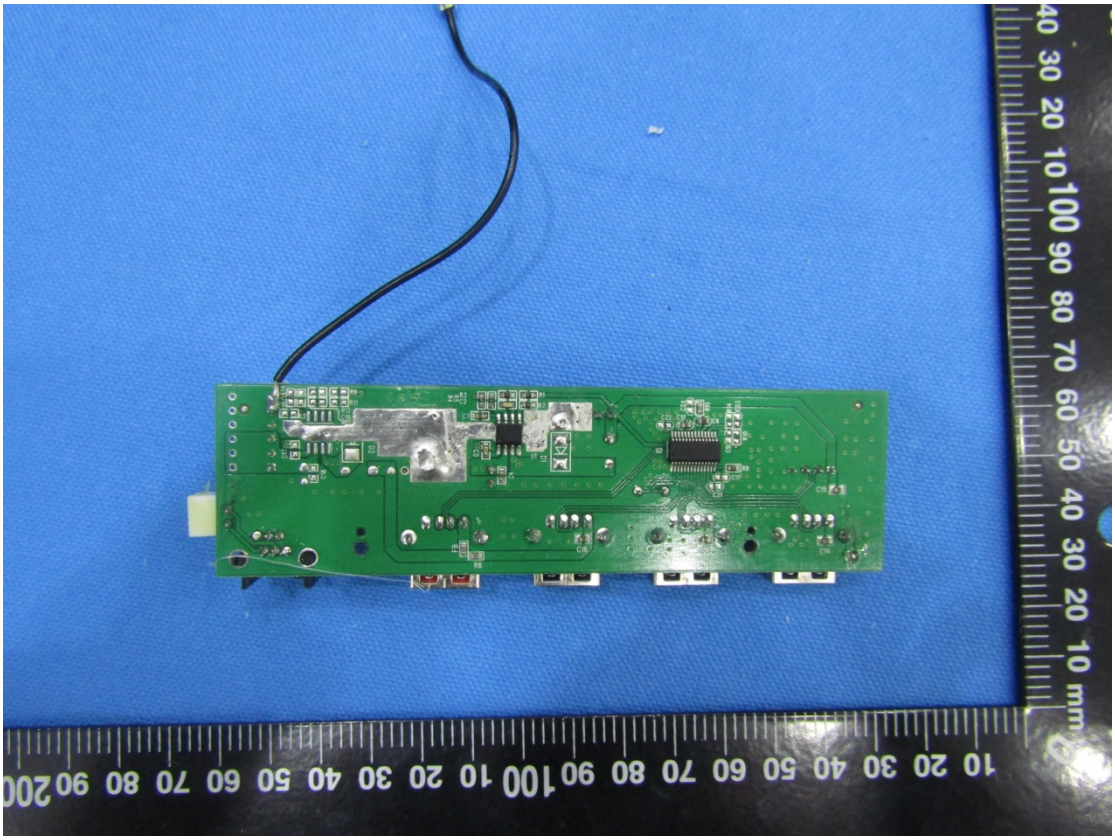

BOSI
BS181360

40 30 20 10 100 90 80 70 60 50 40 30 20 10 mm 0
10 20 30 40 50 60 70 80 90 100 10 20 30 40 50 60 70 80 90 200