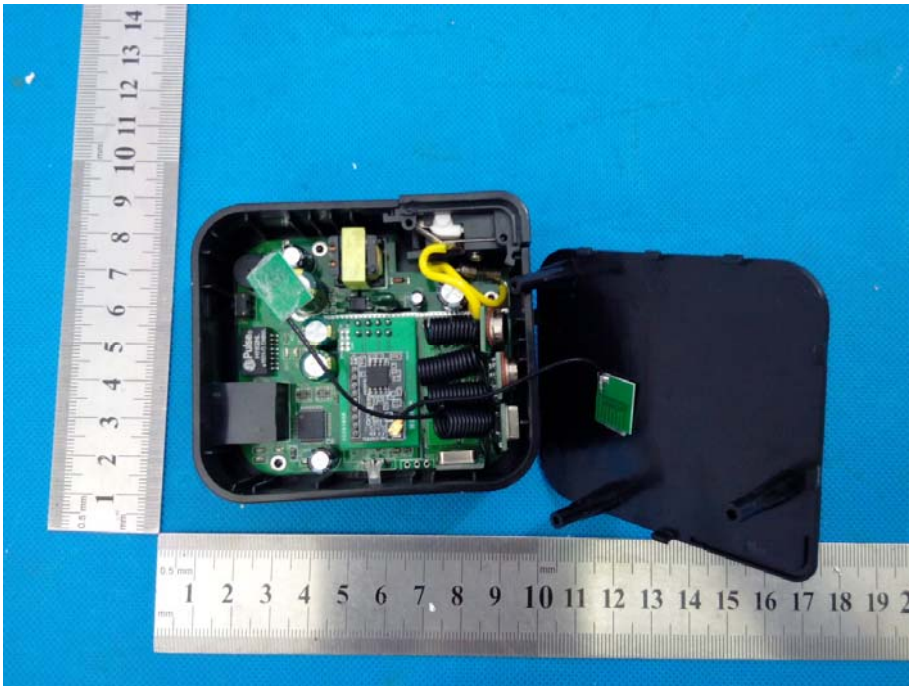

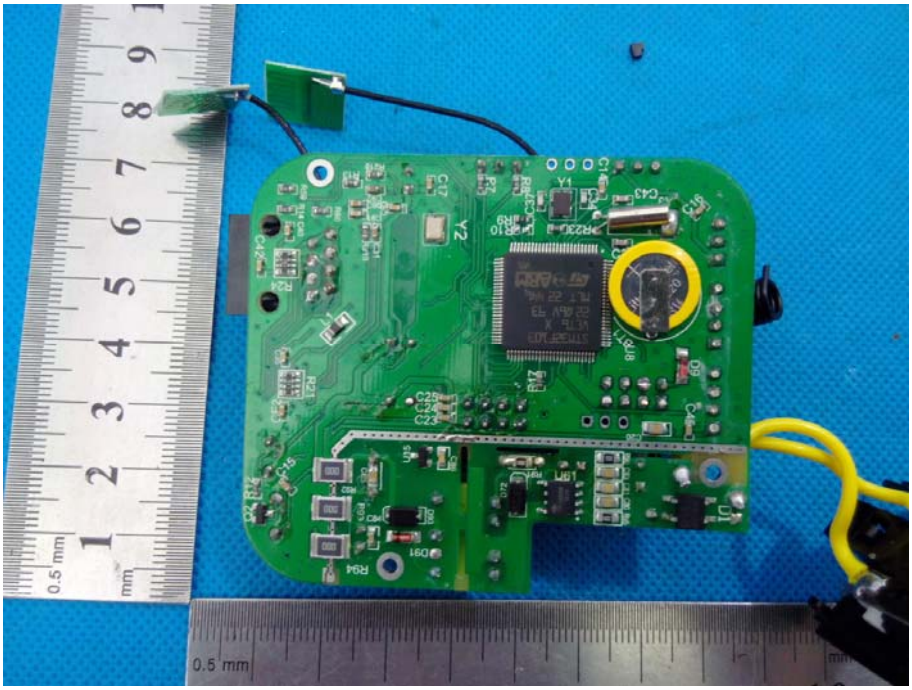

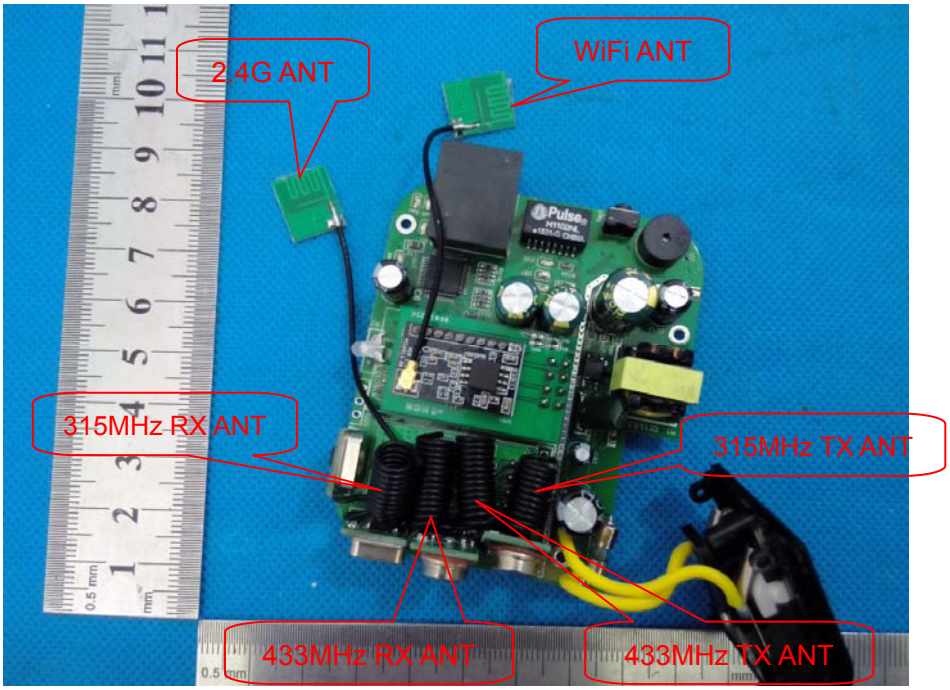
2.4G ANT
WiFi ANT
315MHz RX ANT
315MHz TX ANT
433MHz RX ANT
433MHz TX ANT

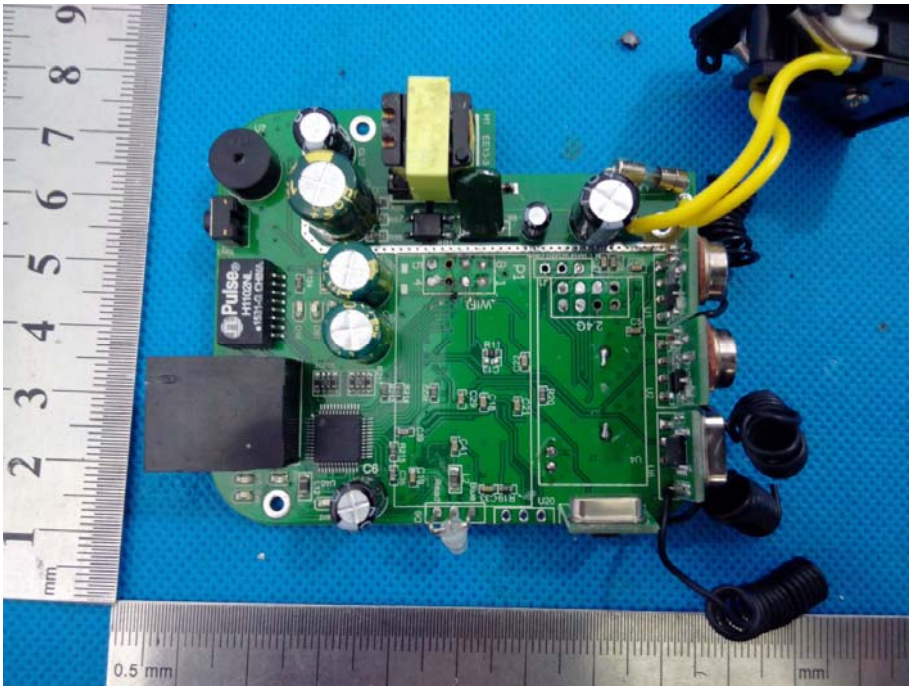

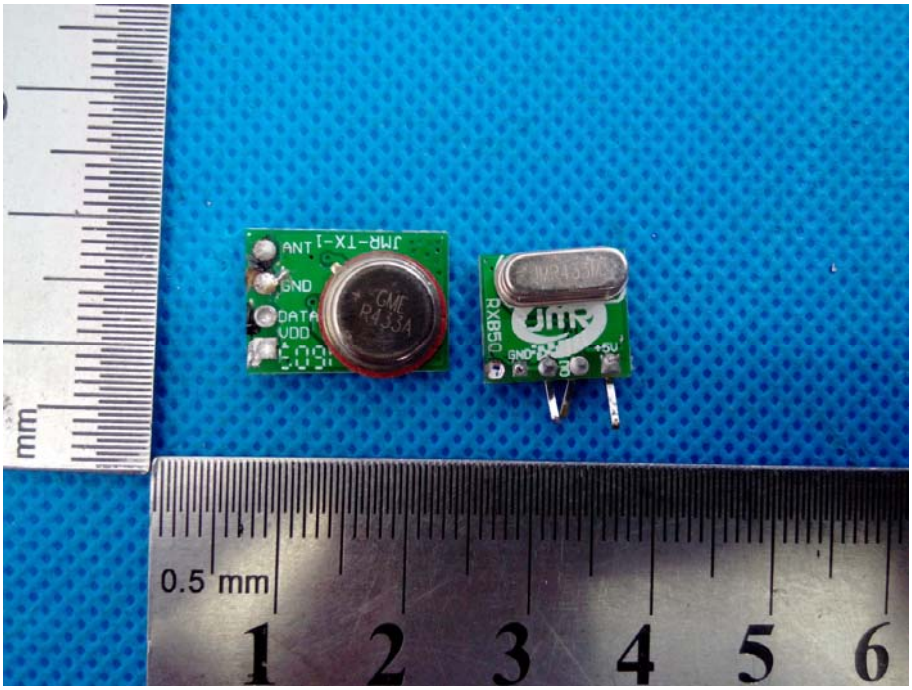
ANT
GND
DATA
VDD
JMR-TX-1
GME
RX850
GND
+5V
0.5 mm
1 2 3 4 5 6

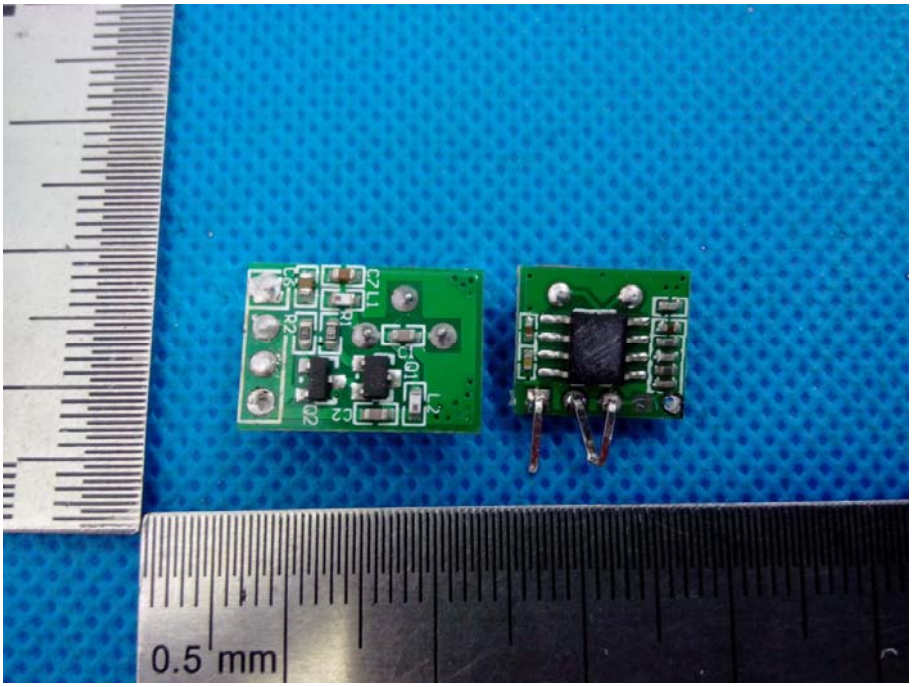
0.5 mm

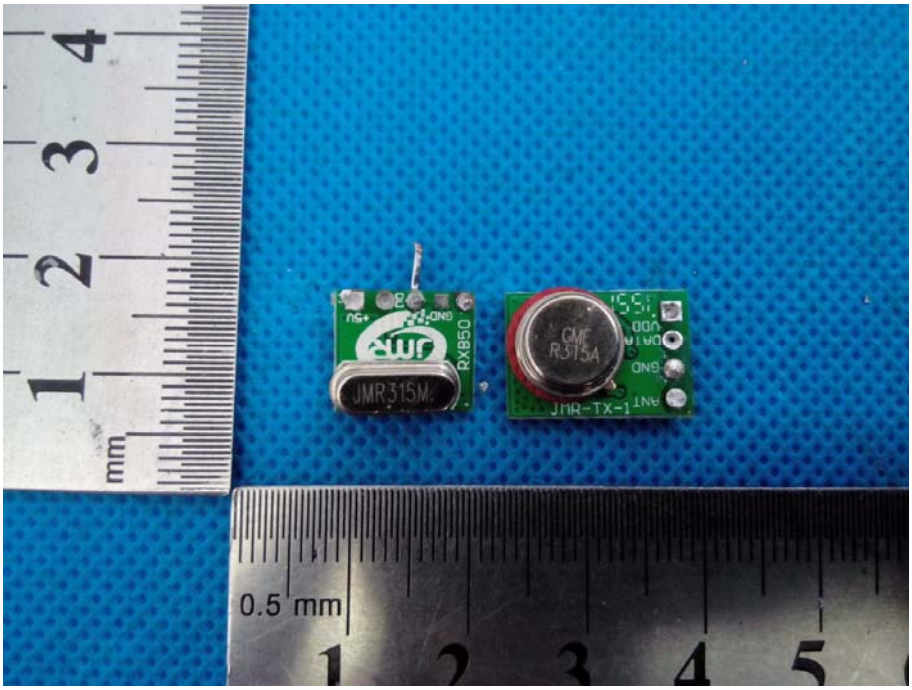
JMR315M
RX850
GME
RJ315A
JMR-TX-1
0.5 mm

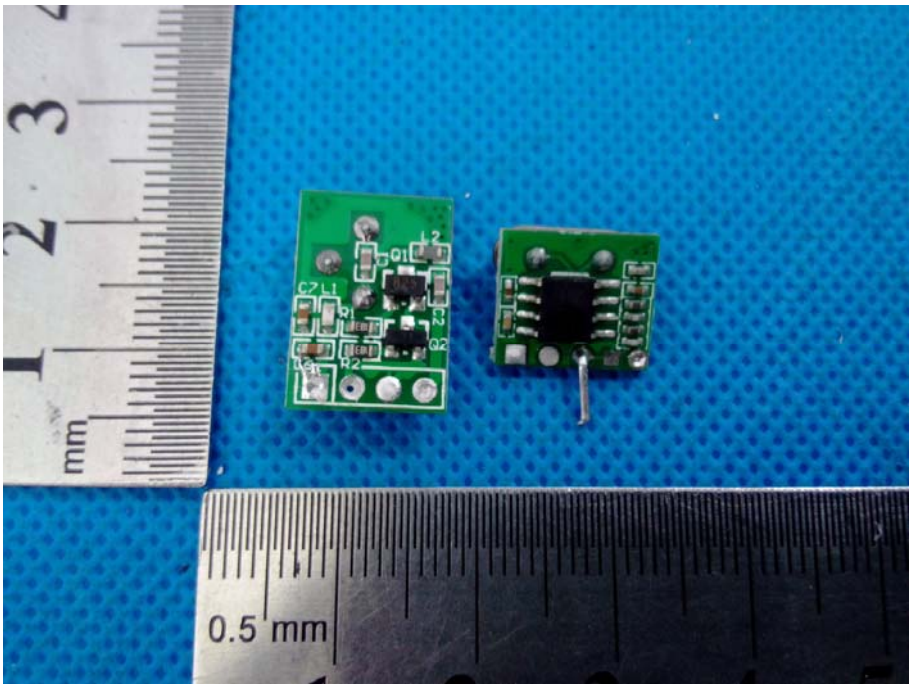
0.5 mm

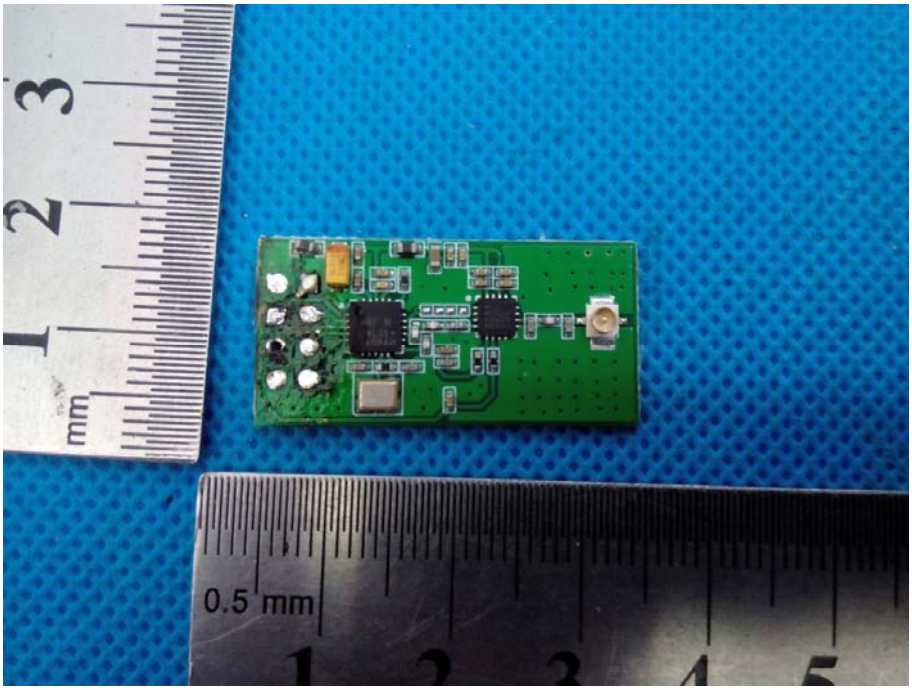
0.5 mm

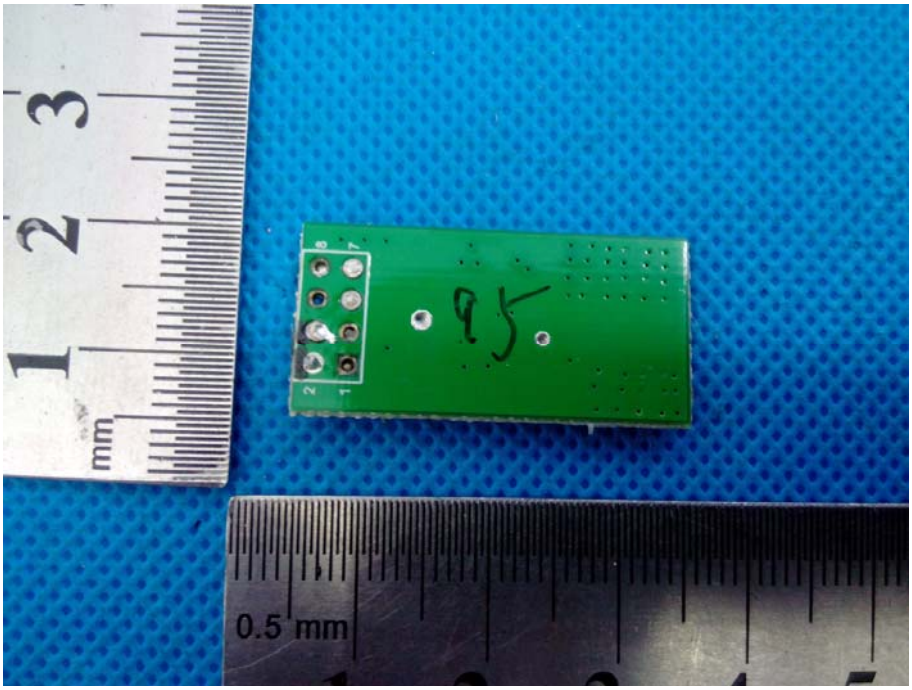
0.5 mm

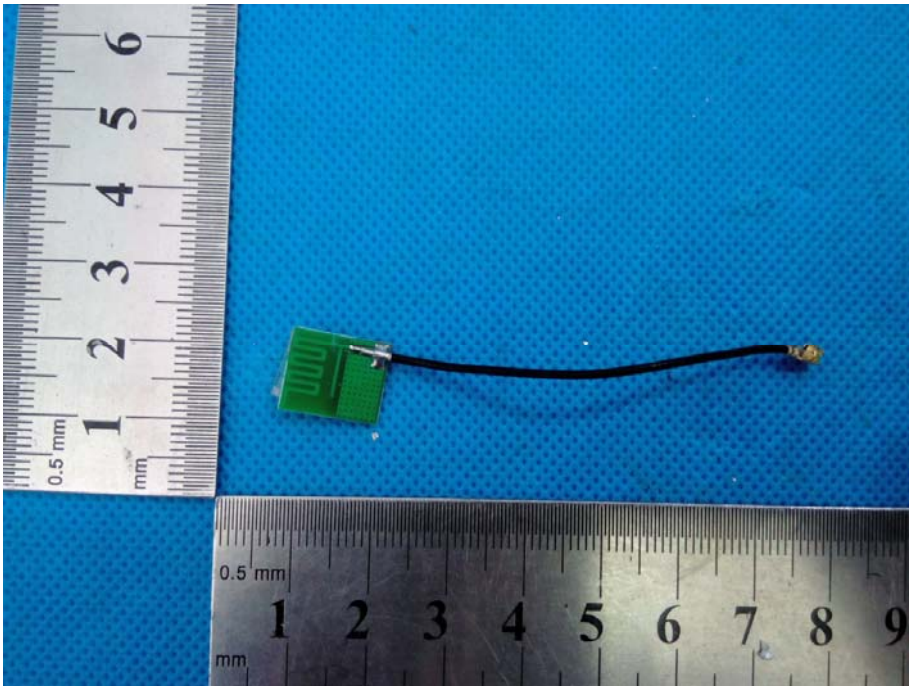
0.5 mm
mm
0.5 mm
mm

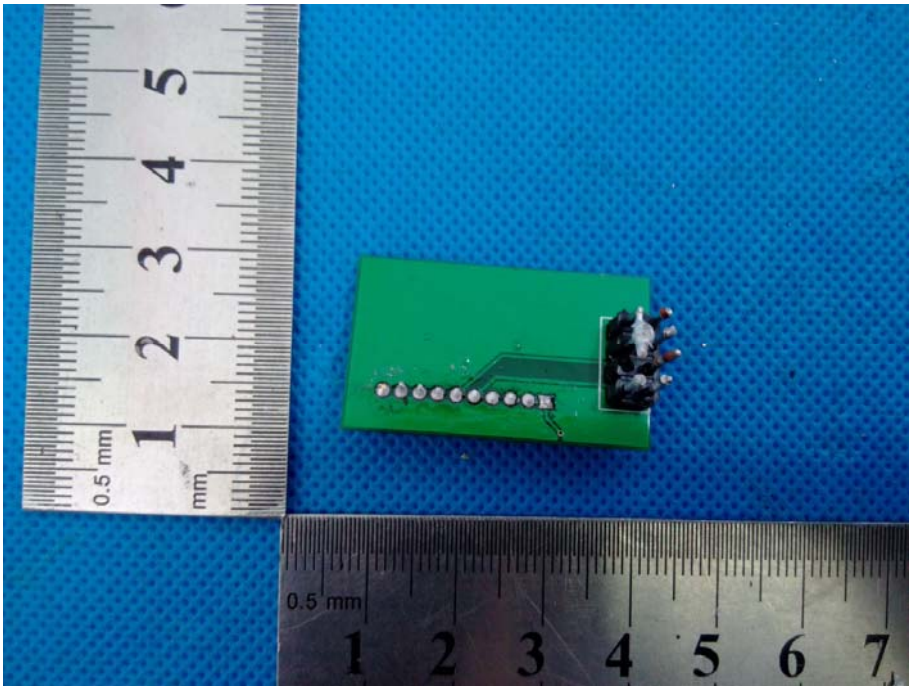
0.5 mm
mm
0.5 mm

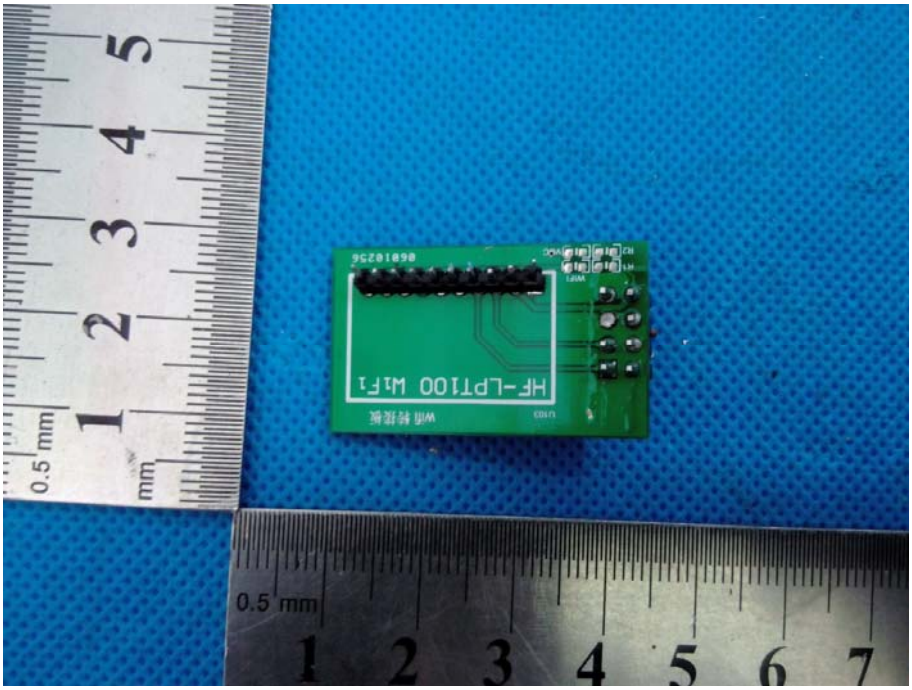
HF-LPT100 WiFi
0.5 mm
mm

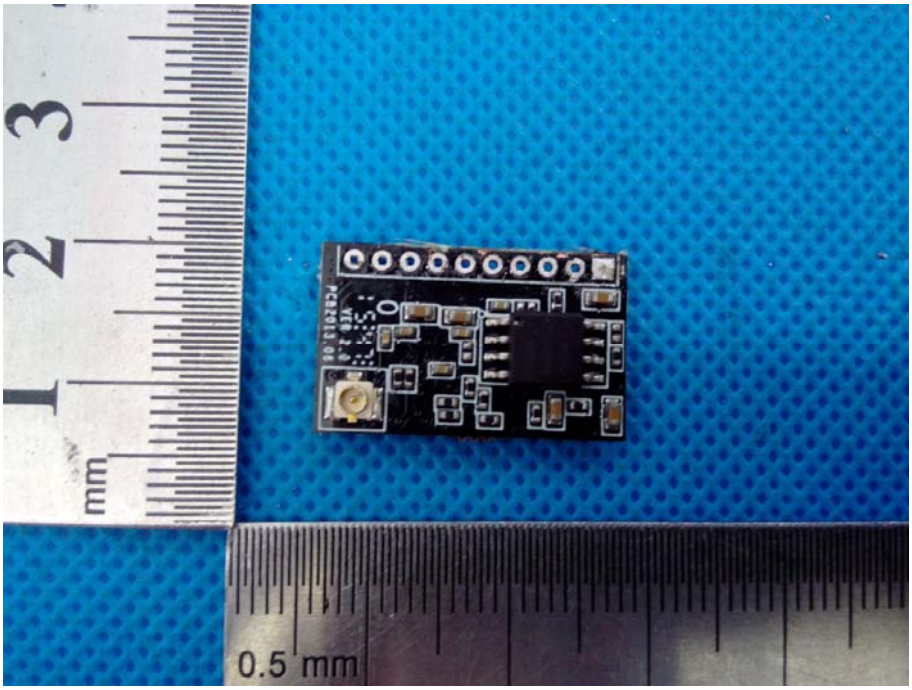
0.5 mm
mm

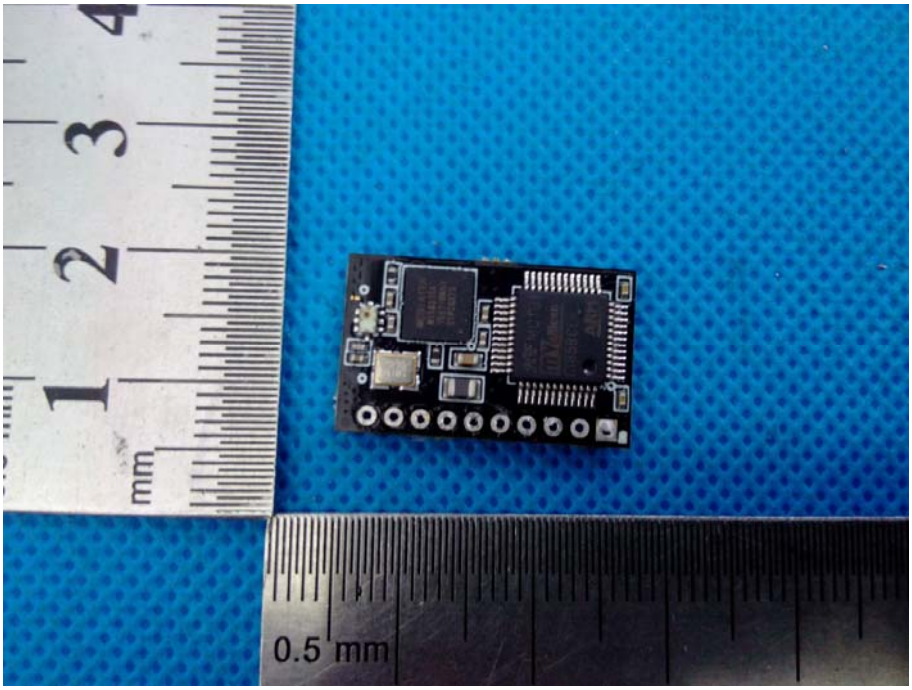

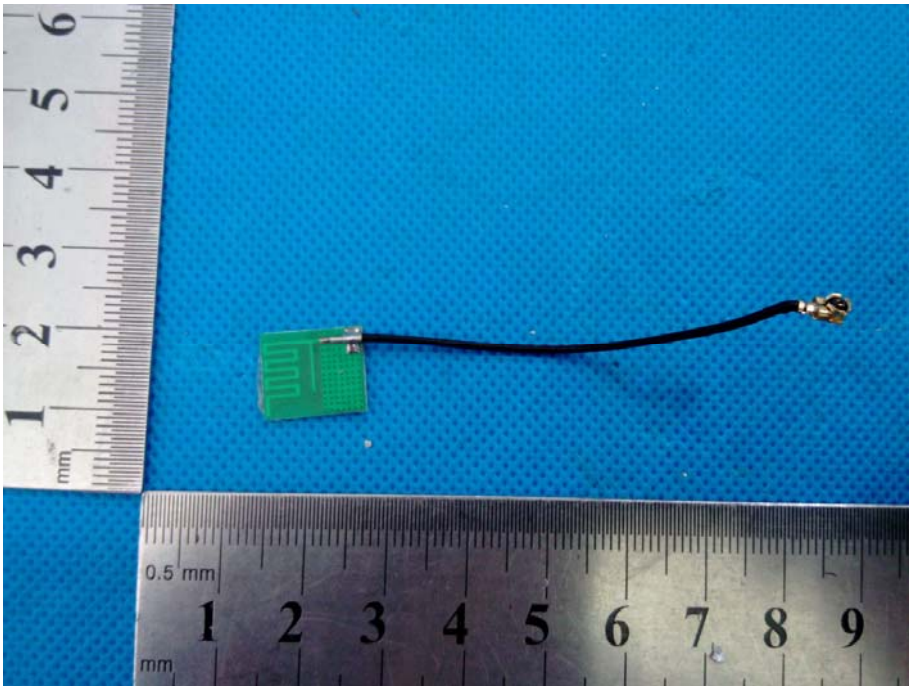

****End of report****