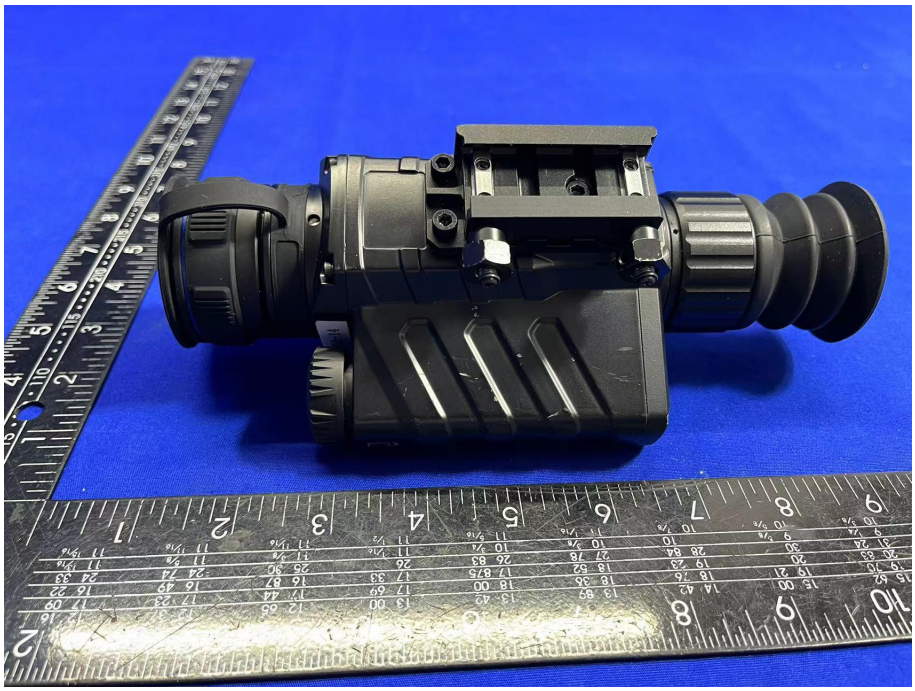

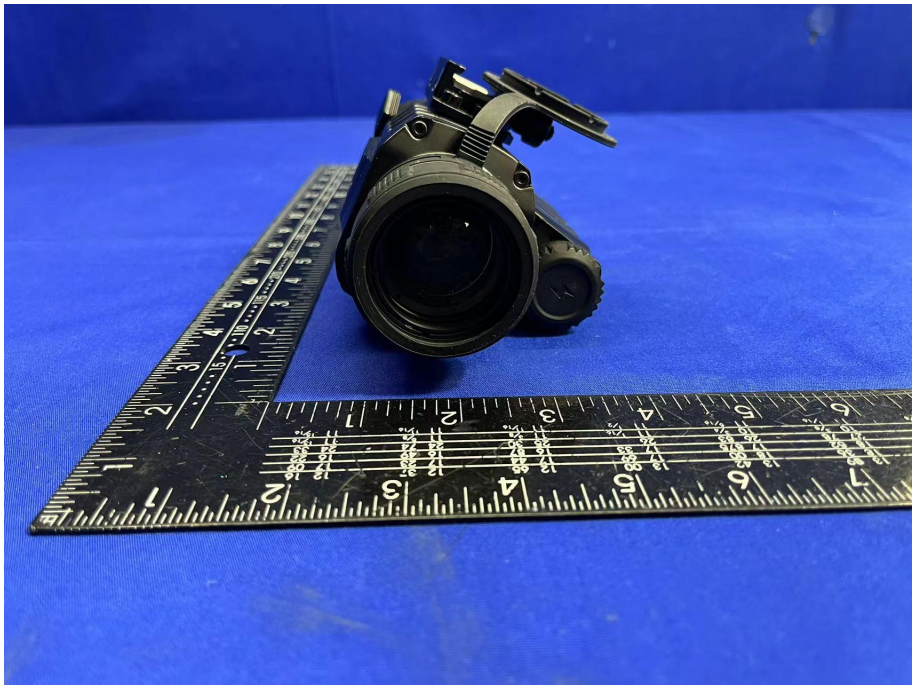

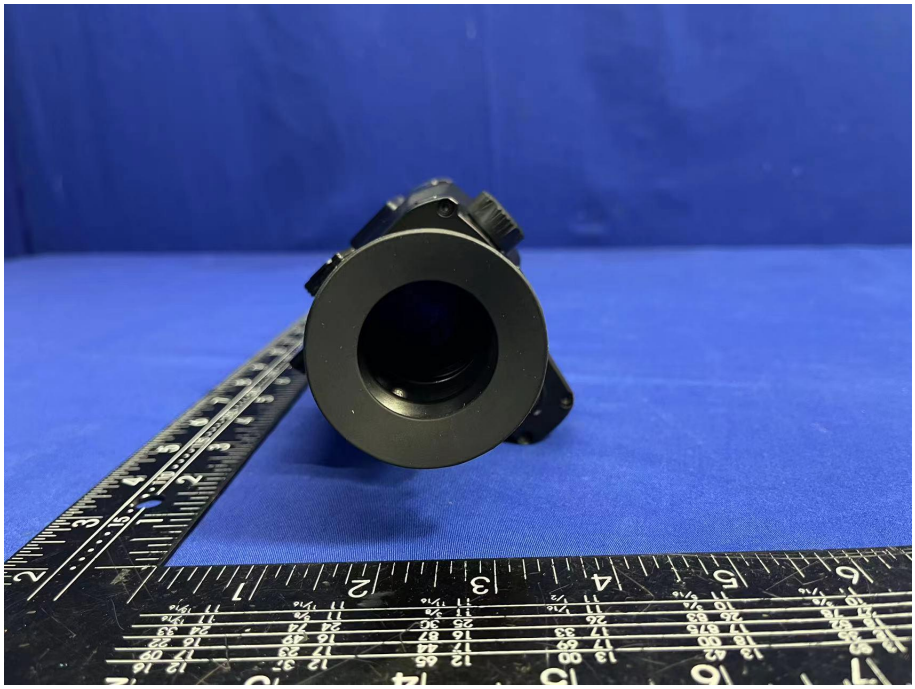

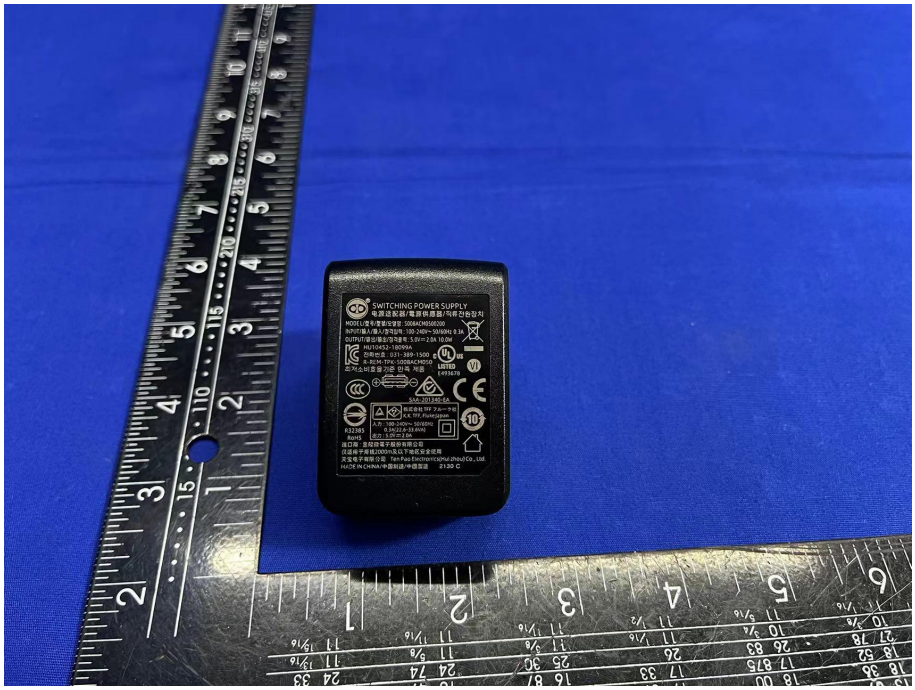
SWITCHING POWER SUPPLY
MODEL/型号/型號/モデル:5008ACM050200
INPUT/输入/輸入/入力:100-240V~50/60Hz 0.3A
OUTPUT/输出/輸出/出力:5.0V⎓2.0A 10.0W
HU10452-180090A
R-R&CM-TPA-5008ACM050
SAA: 2012/82.14
R23385
RoHS
Z130 C