RF TEST REPORT

SIEMIC
A Bureau Veritas Group Company

Report No.: FCC IC_SL16101001-SFE-020_DSS_Rev 1.0
Supersede Report No.: FCC IC_SL16101001-SFE-020_DSS

Applicant	:	Lighthouse AI, Inc
Product Name	:	Lighthouse
Model No.	:	A1
Test Standard	:	47 CFR 15.247 RSS-247 Issue 1.0, May 2015
Test Method	:	ANSI C63.10: 2013 RSS-Gen Issue 4, Nov 2014 FCC Public Notice DA 00-705
FCC ID	:	2ALIS–A1
IC ID	:	22555-A1
Dates of test	:	02/14/2017 – 02/22/2017
Issue Date	:	05/12/2017
Test Result	:	☒ Pass ☐ Fail
Equipment complied with the specification [X] Equipment did not comply with the specification [ ]		

This Test Report is Issued Under the Authority of:	
Rachana	Chen Ge
Rachana Khanduri	Chen Ge
Test Engineer	Engineer Reviewer

Issued By:
SIEMIC Laboratories
775 Montague Expressway, Milpitas, 95035 CA

ilac-MRA
ACCREDITED
TESTING CERT # 2742-01

Laboratory Introduction

SIEMIC, headquartered in the heart of Silicon Valley, with superior facilities in US and Asia, is one of the leading independent testing and certification facilities providing customers with one-stop shop services for Compliance Testing and Global Certifications.

In addition to testing and certification, SIEMIC provides initial design reviews and compliance management throughout a project. Our extensive experience with China, Asia Pacific, North America, European, and International compliance requirements, assures the fastest, most cost effective way to attain regulatory compliance for the global markets.

Accreditations for Conformity Assessment

Country/Region	Accreditation Body	Scope
USA	FCC, A2LA	EMC, RF/Wireless, Telecom
Canada	IC, A2LA, NIST	EMC, RF/Wireless, Telecom
Taiwan	BSMI, NCC, NIST	EMC, RF, Telecom, Safety
Hong Kong	OFTA, NIST	RF/Wireless, Telecom
Australia	NATA, NIST	EMC, RF, Telecom, Safety
Korea	KCC/RRA, NIST	EMI, EMS, RF, Telecom, Safety
Japan	VCCI, JATE, TELEC, RFT	EMI, RF/Wireless, Telecom
Mexico	NOM, COFETEL, Caniety	Safety, EMC, RF/Wireless, Telecom
Europe	A2LA, NIST	EMC, RF, Telecom, Safety
Israel	MOC, NIST	EMC, RF, Telecom, Safety

Accreditations for Product Certifications

Country	Accreditation Body	Scope
USA	FCC TCB, NIST	EMC, RF, Telecom
Canada	IC FCB, NIST	EMC, RF, Telecom
Singapore	iDA, NIST	EMC, RF, Telecom
EU	NB	EMC & R&TTE Directive
Japan	MIC (RCB 208)	RF, Telecom
Hong Kong	OFTA (US002)	RF, Telecom

CONTENTS

1 REPORT REVISION HISTORY 4
2 EXECUTIVE SUMMARY 4
3 CUSTOMER INFORMATION 4
4 TEST SITE INFORMATION 4
5 MODIFICATION 4
6 EUT INFORMATION 5
6.1 EUT Description 5
6.2 Spec for BT Radio 5
6.3 EUT test modes/configuration Description 5
6.4 EUT Photos-External 6
6.5 EUT Photos – Internal 8
6.6 EUT Test Setup Photos 11
7 SUPPORTING EQUIPMENT/SOFTWARE AND CABLING DESCRIPTION 12
7.1 Supporting Equipment 12
7.2 Cabling Description 12
7.3 Test Software Description 12
8 TEST SUMMARY 13
9 MEASUREMENT UNCERTAINTY 14
9.1 Conducted Emissions 14
9.2 Radiated Emissions (30MHz to 1GHz) 14
9.3 Radiated Emissions (1GHz to 40GHz) 15
9.4 RF conducted measurement 15
10 MEASUREMENTS, EXAMINATION AND DERIVED RESULTS 16
10.1 Conducted Emissions 16
10.2 Channel Separation (Bluetooth BDR/EDR) 19
10.3 20dB and 99% Occupied Bandwidth (Bluetooth BDR/EDR) 22
10.4 Number of Hopping Channel (Bluetooth BDR/EDR) 25
10.5 Time of Occupancy (Bluetooth BDR/EDR) 27
10.6 Peak Output Power (Bluetooth BDR/EDR) 30
10.7 Band Edge (Bluetooth BDR/EDR) 33
10.8 Transmitter Radiated Spurious Emissions Below 1GHz 36
10.9 Transmitter Radiated Spurious Emissions > 1GHz & Restricted band & non-restricted band emission 39
ANNEX A. TEST INSTRUMENT 43
ANNEX B. SIEMIC ACCREDITATION 44

1 Report Revision History

Report No.	Report Version	Description	Issue Date
FCC IC_RF_SL16101001_SFE-020_DSS	None	Original	03/30/2017
FCC IC_RF_SL16101001_SFE-020_DSS_Rev 1.0	Rev 1.0	Updated FCC ID	05/12/2017

2 Executive Summary

The purpose of this test program was to demonstrate compliance of following product

Company: Lighthouse AI, Inc
Product: Lighthouse
Model: A1

against the current Stipulated Standards. The specified model product stated above has demonstrated compliance with the Stipulated Standard listed on 1st page.

3 Customer information

Applicant Name	:	Lighthouse AI, Inc
Applicant Address	:	380 Portage Avenue, Palo Alto, CA
Manufacturer Name	:	Hon Hai Precision Industry CO, LTD (Foxconn)
Manufacturer Address	:	NANNING FUGUI PRECISION INDUSTRIAL CO.,LTD. B FACTORIES AREA,FOXCONN NANNING SCITECH PARK,NO.51,TONGLE, NANNING CITY, GUANGXI PROVINCE, CHINA-530031

4 Test site information

Lab performing tests	SIEMIC Laboratories
Lab Address	775 Montague Expressway, Milpitas, CA 95035
FCC Test Site No.	881796
IC Test Site No.	4842D-2
VCCI Test Site No.	A0133

5 Modification

Index	Item	Description	Note
-	-	-	-

6 EUT Information

6.1 EUT Description

Product Name	:	Lighthouse
Model No.	:	A1
Trade Name	:	Lighthouse AI
Serial No.	:	A1003170012
Input Power	:	100-240VAC,50/60Hz
Power Adapter Manu/Model	:	2ABS048F US
Power Adapter SN	:	11-16120136-00145
Product Hardware version	:	v3.2
Product Software version	:	build-alexandria-1079
Radio Hardware version	:	WCN-3660B-0-79WLNSP-TR-05-1
Radio Software version	:	CNSS.PR.2.0.1.2.c1-00021-M8936BAAAANAZW-1
Date of EUT received	:	02/06/2017
Equipment Class/ Category	:	DTS, UNII
Port/Connectors	:	None

6.2 Spec for BT Radio

Radio Type	Bluetooth (Ver4.0+EDR)
Operating Frequency	2402MHz-2480MHz
Modulation	FHSS (BDR, EDR)
Channel Spacing	1MHz (BDR, EDR)
Antenna Type	Dipole
Antenna Gain	2.6 dBi
Antenna Connector Type	U.FL connector

Channel List

Type	Channel No.	Frequency (MHz)	Power Setting
Bluetooth(BRD) 2402-2480MHz	0	2402	9
	39	2441	9
	78	2480	9
Bluetooth(EDR) 2402-2480MHz	0	2402	9
	39	2441	9
	78	2480	9

6.3 EUT test modes/configuration Description

Mode	Note
Bluetooth	BDR (GFSK)
Bluetooth	EDR (8-DPSK)

6.4 EUT Photos-External

EUT – Front View

EUT – Rear View

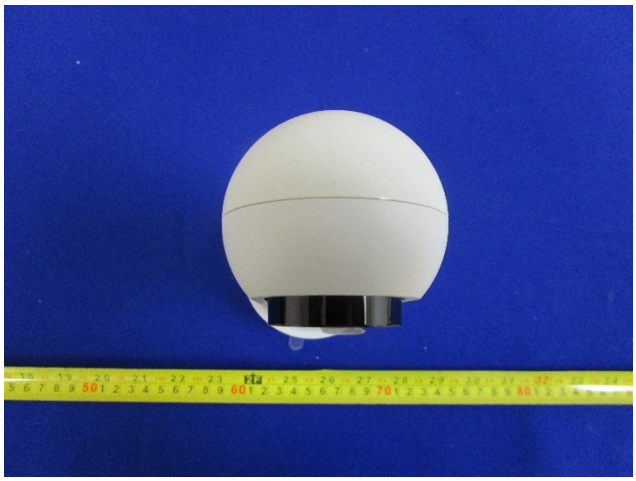

EUT – Top View

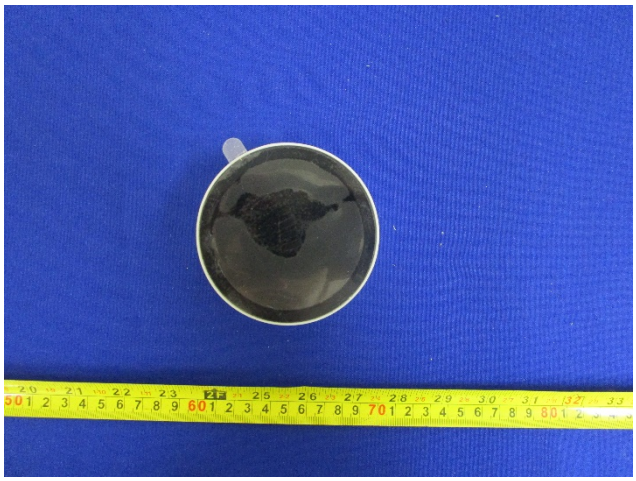

EUT – Bottom View

EUT – Left Side View

EUT – Right Side View

Support Equipment Power Supply Top View	Support Equipment Power Supply Bottom View

6.5 EUT Photos – Internal

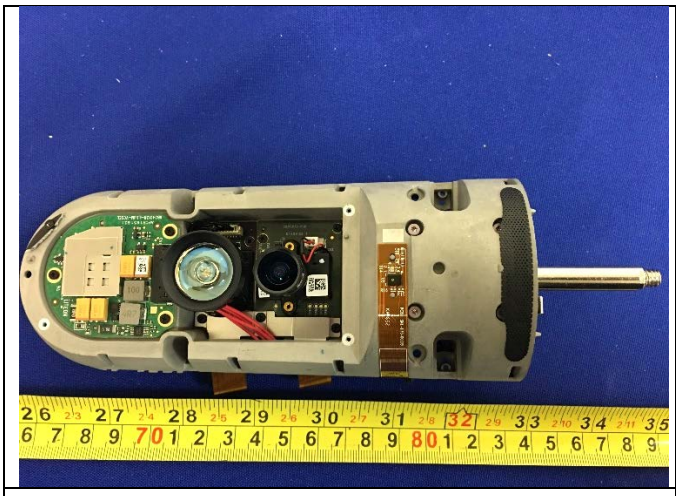

EUT: Cover Off Front View

EUT: Cover Off Rear View

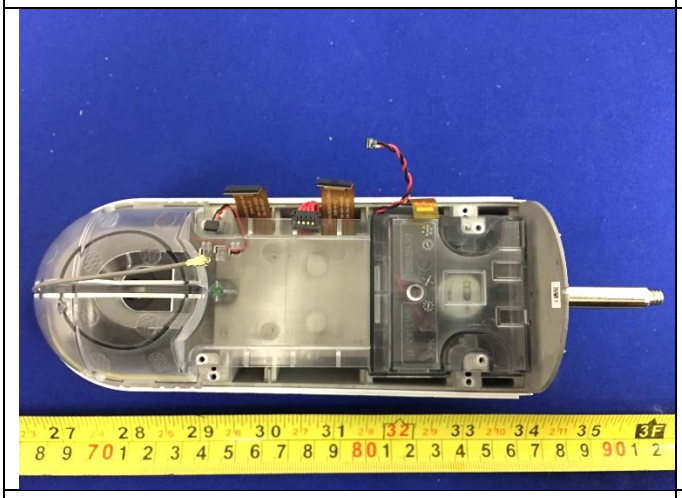

Internal Cover Off View

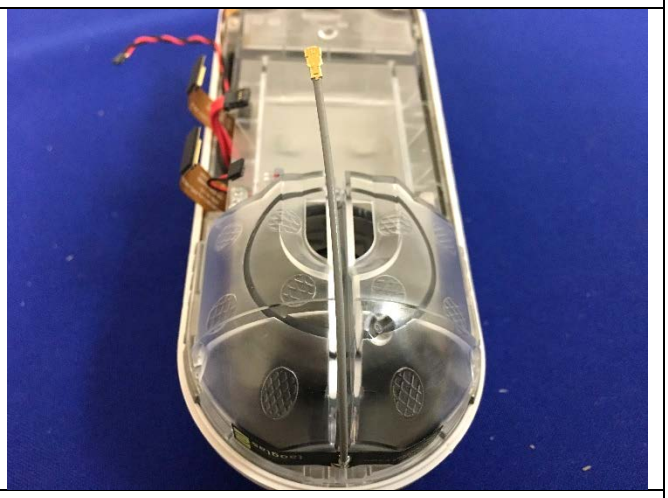

Internal Antenna View

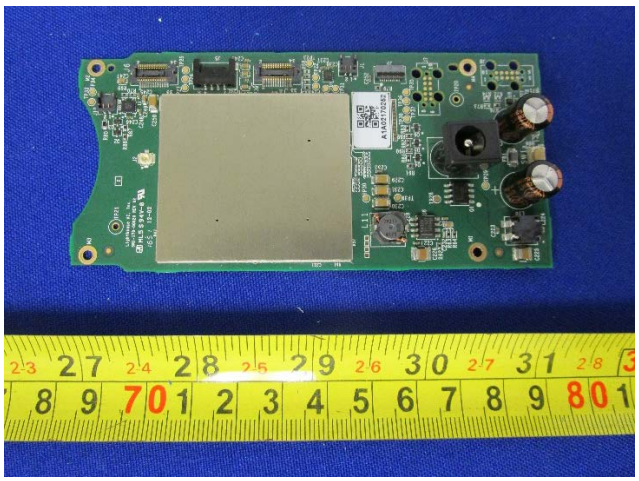

Radio Board with Shielding – Top View

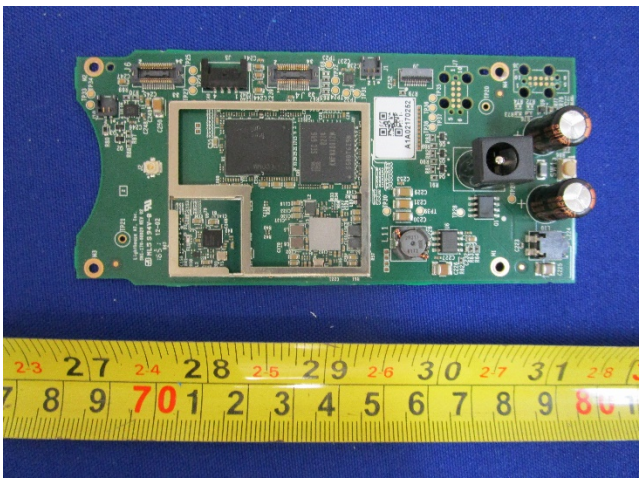

Radio Board without Shielding – Top View

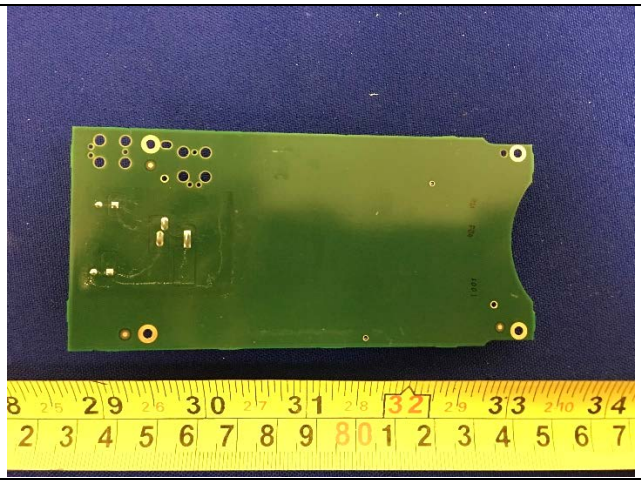

Radio Board without Shielding – Bottom View

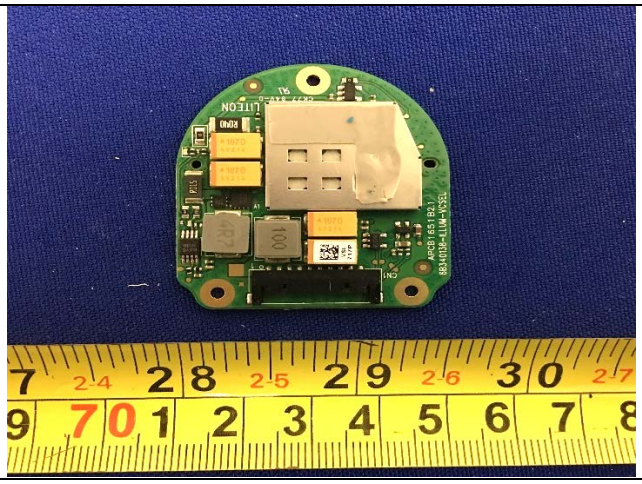

Internal PCBA 1 with Shielding Top View

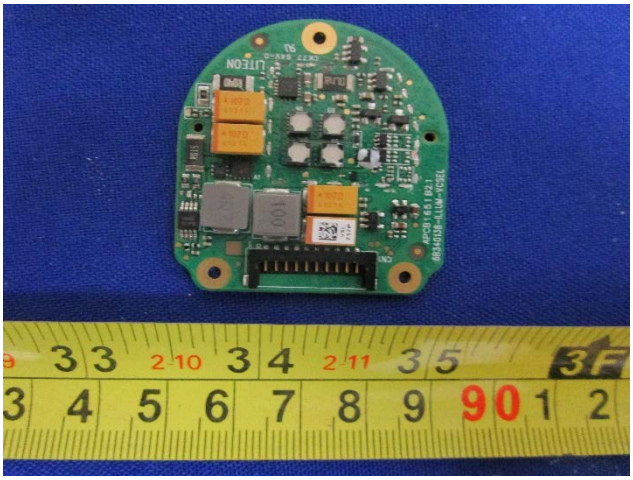

Internal PCBA 1 without Shielding Top View

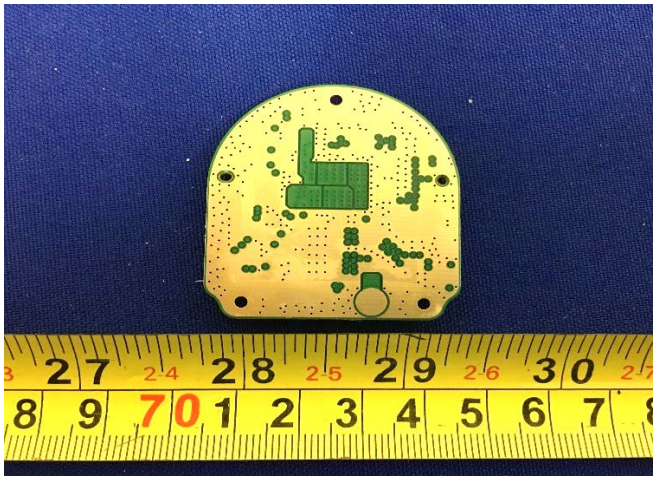

Internal PCBA 1 Bottom View

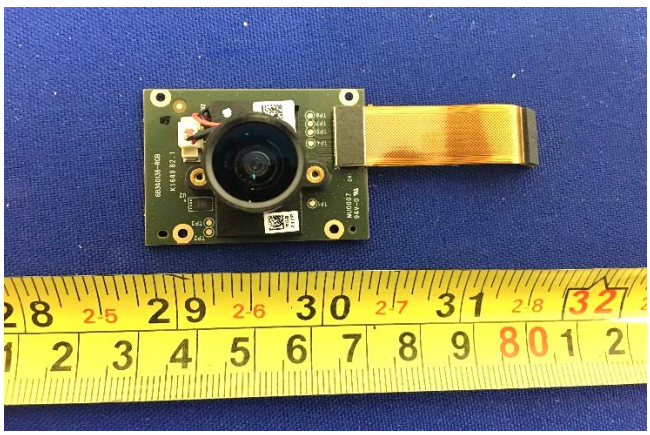

Internal PCBA 2 Top View

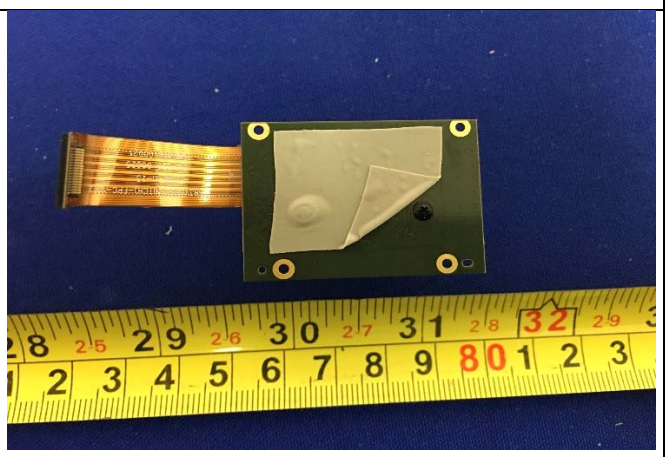

Internal PCBA 2 Bottom View

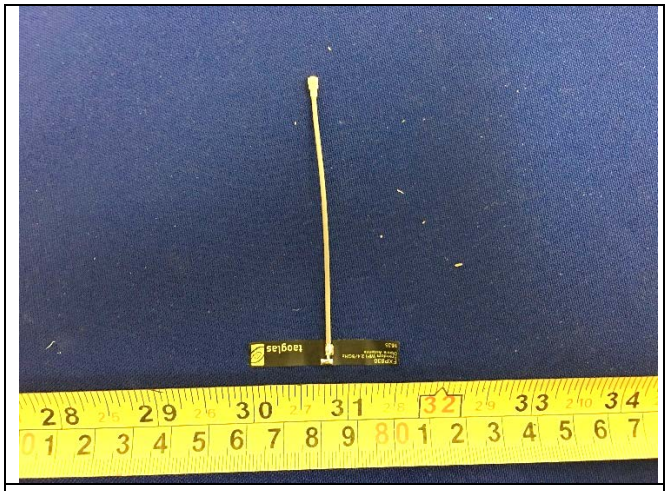	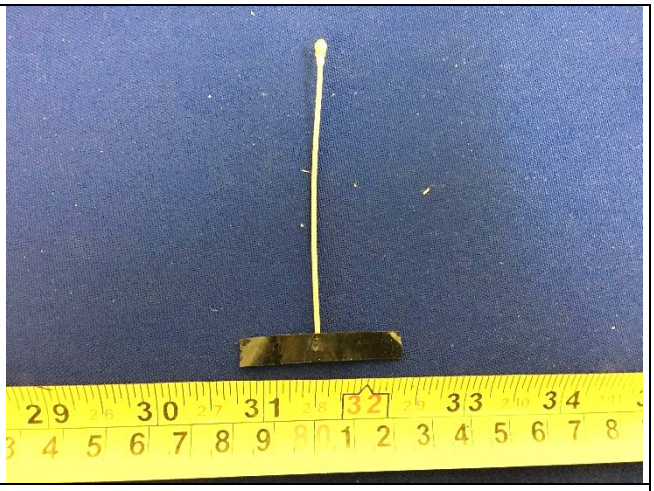
Antenna Top View	Antenna Bottom View

6.6 EUT Test Setup Photos

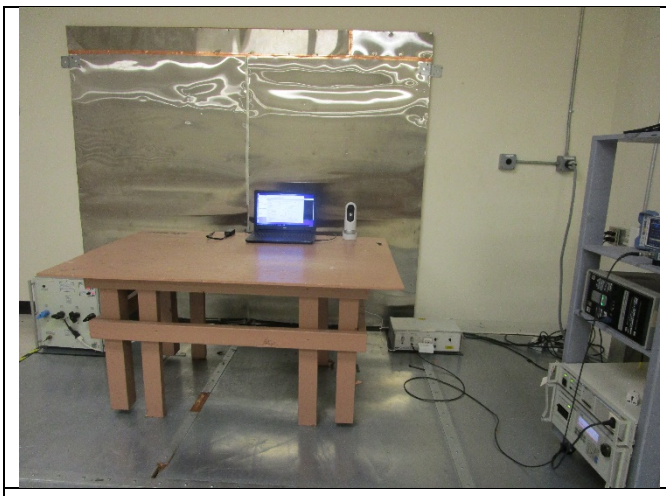

AC Line Conducted Emissions – Front View

AC Line Conducted Emissions – Rear View

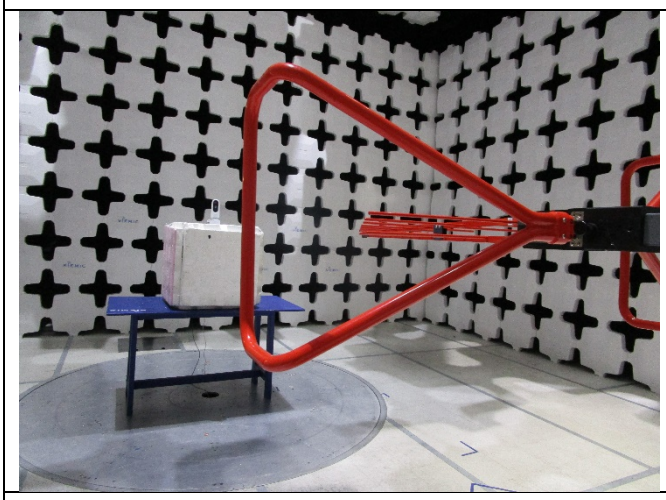

Radiated Emissions (<1GHz) – Front View

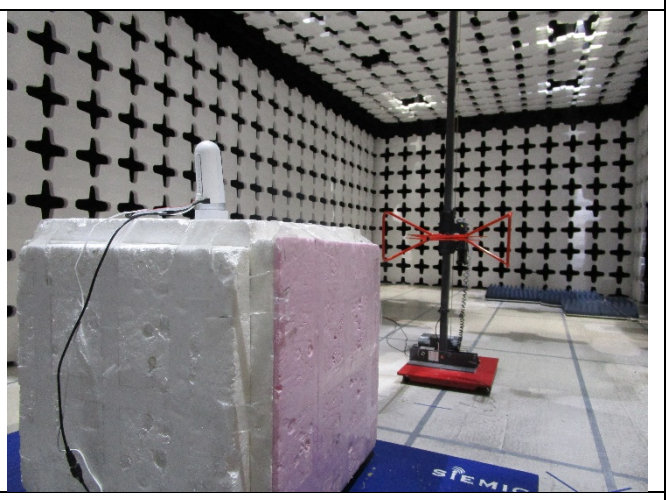

Radiated Emissions (<1GHz) – Rear View

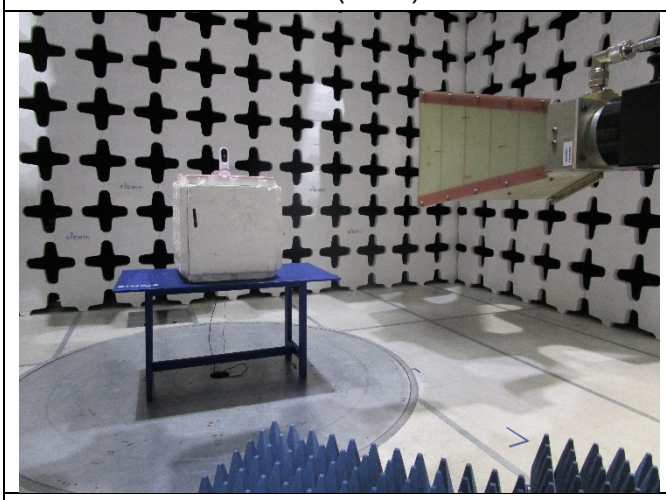

Radiated Emissions (>1GHz) – Front View

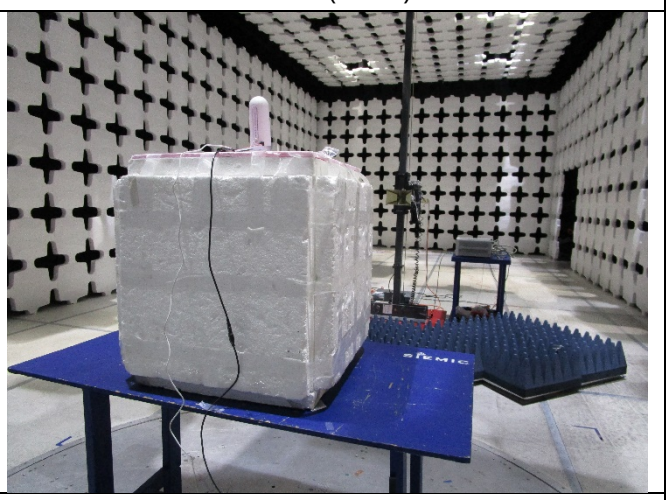

Radiated Emissions (>1GHz) – Rear View

7 Supporting Equipment/Software and cabling Description

7.1 Supporting Equipment

Item	Supporting Equipment Description	Model	Serial Number	Manufacturer	Note
1	Laptop	N/A	3YZQ162	Dell	-

7.2 Cabling Description

Name	Connection Start		Connection Stop		Length / shielding Info		Note
	From	I/O Port	To	I/O Port	Length (m)	Shielding	
USB	EUT	I/O Port	Laptop	USB	1	Unshielded	-

7.3 Test Software Description

Test Item	Software	Description
RF Testing	QRCT	Set the EUT to transmit continuously in diferent test mode

8 Test Summary

Test Item	Test standard		Test Method/Procedure		Pass / Fail
Restricted Band of Operation	FCC	15.205	FCC	ANSI C63.10: 2013 Public Notice DA 00-705	☒ Pass ☐ N/A
	IC	RSS Gen 8.10		RSS Gen Issue 4: 2014	
AC Conducted Emissions Voltage	FCC	15.207(a)	FCC	ANSI C63.10: 2013	☒ Pass ☐ N/A
	IC	RSS Gen 8.8		RSS Gen Issue 4: 2014	

DSS Band Requirement

Test Item	Test standard		Test Method/Procedure		Pass / Fail
Channel Separation	FCC	15.247 (a)(1)	FCC	Public Notice DA 00-705	☒ Pass ☐ N/A
	IC	RSS247 (5.1.5)	IC	-	
20dB Occupied Bandwidth	FCC	15.247(a)(1)	FCC	Public Notice DA 00-705	☒ Pass ☐ N/A
	IC	RSS247 (5.1.2)	IC	-	
99% Occupied Bandwidth	FCC	15.247(a)(2)	FCC		☒ Pass ☐ N/A
	IC	RSS Gen 6.6	IC	RSS Gen Issue 4: 2014 -	
Number of Hopping Channels	FCC	15.247(a)(1)	FCC	Public Notice DA 00-705	☒ Pass ☐ N/A
	IC	RSS247 (5.1.5)	IC	-	
Band Edge and Radiated Spurious Emissions	FCC	15.247(d)	FCC	Public Notice DA 00-705	☒ Pass ☐ N/A
	IC	RSS247(5.5)	IC	-	
Time of Occupancy	FCC	15.247(a)(1)	FCC	Public Notice DA 00-705	☒ Pass ☐ N/A
	IC	RSS247 (5.1.5)	IC	-	
Output Power	FCC	15.247(b)	FCC	Public Notice DA 00-705	☒ Pass ☐ N/A
	IC	RSS247 (5.4.2)	IC	-	
Receiver Spurious Emissions	FCC	15.247(d)	FCC	-	☐ Pass ☒ N/A
	IC	RSS Gen (7.1)	IC	RSS Gen (7.1)	
Antenna Gain > 6 dBi	FCC	15.247(e)	FCC	Public Notice DA 00-705	☐ Pass ☒ N/A
	IC	RSS247 (5.4.6)	IC	-	
Power Spectral Density	FCC	15.247(e)	FCC	Public Notice DA 00-705	☐ Pass ☒ N/A
	IC	RSS247 (5.2.2)	IC	-	
Hybrid System Requirement	FCC	15.247(f)	FCC	Public Notice DA 00-705	☐ Pass ☒ N/A
	IC	RSS247 (5.3)	IC	-	
Hopping Capability	FCC	15.247(g)	FCC	Public Notice DA 00-705	☒ Pass ☐ N/A
	IC	RSS247 (5.1.5)	IC	-	
RF Exposure requirement	FCC	15.247(i)	FCC	Public Notice DA 00-705	☐ Pass ☒ N/A
	IC	RSS Gen(3.2)	IC	-	
Remark	1. All measurement uncertainties are not taken into consideration for all presented test result. 2. The applicant shall ensure frequency stability by showing that an emission is maintained within the band of operation under all normal operating conditions as specified in the user's manual.				

9 Measurement Uncertainty

9.1 Conducted Emissions

The test is to measure the conducted emissions to the mains port of the EUT.

Some error sources that can contribute to the total uncertainty:

- Uncertainty of the receiver
- Uncertainty of the LISN
- Uncertainty of cables
- Uncertainty due to the mismatches
- Etc, see the below table for details

Source of Uncertainty	Value (dB)	Probability Distribution	Division	Sensitivity Coefficient	Expanded Uncertainty
Receiver Reading	0.12	Rectangular	1.732	1	0.069284
Cable Insertion Loss	0.21	Normal	2	1	0.105
Filter Insertion Loss	0.25	Normal	2	1	0.125
LISN Insertion Loss	0.40	Normal	2	1	0.20
Receiver CW accuracy	0.5	Rectangular	1.732	1	0.2886836
Pulse Amplitude Response	1.5	Rectangular	1.732	1	0.86605081
PRF Response	1.5	Rectangular	1.732	1	0.86605081
Mismatch LISN - Receiver	0.25	U-Shape	1.414	1	0.1768033
LISN Impedance	2.5	Triangular	2.449	1	1.0208248
Combined Standard Uncertainty					1.928133
Expanded Uncertainty (K=2)					3.856266

The total derived measurement uncertainty is +/- 3.86 dB.

9.2 Radiated Emissions (30MHz to 1GHz)

The test is to measure the radiated emissions of the EUT.

Some error sources that can contribute to the total uncertainty:

- Uncertainty of the receiver
- Uncertainty of the antenna
- Uncertainty of cables
- Uncertainty due to the mismatches
- NSA Calibration
- Etc., details see the below table

Source of Uncertainty	Value (dB)	Probability Distribution	Division	Sensitivity Coefficient	Expanded Uncertainty
Receiver Reading	0.12	Rectangular	1.732	1	0.069284
Cable Insertion Loss	0.21	Normal	2	1	0.105
Filter Insertion Loss	0.25	Normal	2	1	0.125
Antenna Factor	0.65	Normal	2	1	0.325
Receiver CW accuracy	0.5	Rectangular	1.732	1	0.2886836
Pulse Amplitude Response	1.5	Rectangular	1.732	1	0.86605081
PRF Response	1.5	Rectangular	1.732	1	0.86605081
Mismatch Filter - Receiver	0.25	U-Shape	1.414	1	0.1768033
NSA Calibration	4.0	U-Shape	1.414	1	2.8288543
Combined Standard Uncertainty					3.0059131
Expanded Uncertainty (K=2)					6.0118262

The total derived measurement uncertainty is +/- 6.00 dB.

9.3 Radiated Emissions (1GHz to 40GHz)

The test is to measure the radiated emissions of the EUT.

Some error sources that can contribute to the total uncertainty:
- Uncertainty of the receiver
- Uncertainty of the antenna
- Uncertainty of cables
- Uncertainty due to the mismatches
- VSWR Calibration
- Etc., details see the below table

Source of Uncertainty	Value (dB)	Probability Distribution	Division	Sensitivity Coefficient	Expanded Uncertainty
Receiver Reading	0.12	Rectangular	1.732	1	0.0692840
Cable Insertion Loss	0.21	Normal	2	1	0.1050000
Filter Insertion Loss	0.25	Normal	2	1	0.1250000
Antenna Factor	0.65	Normal	2	1	0.3250000
Receiver CW accuracy	0.5	Rectangular	1.732	1	0.2886836
Pulse Amplitude Response	1.5	Rectangular	1.732	1	0.8660508
PRF Response	1.5	Rectangular	1.732	1	0.8660508
Mismatch Filter - Receiver	0.25	U-Shape	1.414	1	0.1768033
VSWR Calibration	2.0	U-Shape	1.414	1	1.4144272
Combined Standard Uncertainty					4.2363
Expanded Uncertainty (K=2)					8.4726

The total derived measurement uncertainty is +/- 8.47 dB.

9.4 RF conducted measurement

The test is to measure the RF output power from the EUT.

Some error sources that can contribute to the total uncertainty:

- Uncertainty of the Reference Level Uncertainty
- Uncertainty of variable attenuators
- Uncertainty of cables
- Uncertainty due to the mismatches

Source of Uncertainty	Value (dB)	Probability Distribution	Division	Sensitivity Coefficient	Expanded Uncertainty
Reference Level	0.12	Rectangular	1.732	1	0.069284
Cable Insertion Loss	0.21	Normal	2	1	0.105
Attenuator	0.25	Normal	2	1	0.125
Mismatch	0.25	U-Shape	1.414	1	0.1768033
Combined Standard Uncertainty					0.476087
Expanded Uncertainty (K=2)					0.952174

The total derived measurement uncertainty is +/- 0.95 dB.

10 Measurements, Examination and Derived Results

10.1 Conducted Emissions

Conducted Emission Limit

Frequency ranges (MHz)	Limit (dBuV)	
	QP	Average
0.15 ~ 0.5	66 – 56	56 – 46
0.5 ~ 5	56	46
5 ~ 30	60	50

Spec	Item	Requirement	Applicable
47CFR§15.207	a)	For Low-power radio-frequency devices that is designed to be connected to the public utility (AC) power line, the radio frequency voltage that is conducted back onto the AC power line on any frequency or frequencies, within the band 150 kHz to 30 MHz, shall not exceed the limits in the following table, as measured using a 50 µH/50 ohms line impedance stabilization network (LISN). The lower limit applies at the boundary between the frequency ranges.	☒
Test Setup	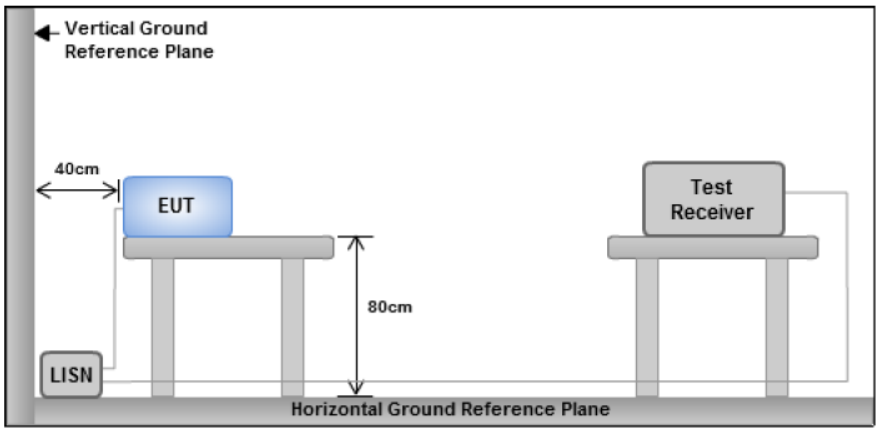 Note: 1. Support units were connected to second LISN. 2. Both of LISNs (AMN) are 80 cm from EUT and at least 80 cm from other units and other metal planes	
Procedure	- The EUT and supporting equipment were set up in accordance with the requirements of the standard on top of a 1.5m x 1m x 0.8m high, non-metallic table, as shown in Annex B. - The power supply for the EUT was fed through a 50Ω/50µH EUT LISN, connected to filtered mains. - The RF OUT of the EUT LISN was connected to the EMI test receiver via a low-loss coaxial cable. - All other supporting equipment was powered separately from another main supply.	
Remark	EUT tested with AC 120V 60Hz	
Result	☒ Pass ☐ Fail	

Test Data ☒ Yes ☐ N/A

Test Plot ☒ Yes (See below) ☐ N/A

Test was done by *Rachana Khanduri* at *Conducted Emission Test Site*.