RF TEST REPORT

SIEMIC
A Bureau Veritas Group Company

Report No.: FCC IC_SL16101001-SFE-020-DTS_Rev1.0
Supersede Report No.: FCC IC_SL16101001-SFE-020-DTS

Applicant	:	Lighthouse AI, Inc
Product Name	:	Lighthouse
Model No.	:	A1
Test Standard	:	47 CFR 15.247 RSS 247 Iss 1: May 2015
Test Method	:	ANSI C63.10: 2013 RSS Gen Iss 4: Nov 2014 558074 D01 DTS Meas Guidance v03r05
FCC ID	:	2ALIS–A1
IC ID	:	22555-A1
Dates of test	:	02/14/2017 - 02/21/2017
Issue Date	:	05/12/2017
Test Result	:	☒ Pass ☐ Fail
Equipment complied with the specification [X] Equipment did not comply with the specification [ ]		

This Test Report is Issued Under the Authority of:	
Rachana	Chen Ge
Rachana Khanduri	Chen Ge
Test Engineer	Engineer Reviewer

Issued By:
SIEMIC Laboratories
775 Montague Expressway, Milpitas, 95035 CA

ilac-MRA
ACCREDITED
TESTING CERT # 2742-01

Laboratory Introduction

SIEMIC, headquartered in the heart of Silicon Valley, with superior facilities in US and Asia, is one of the leading independent testing and certification facilities providing customers with one-stop shop services for Compliance Testing and Global Certifications.

In addition to testing and certification, SIEMIC provides initial design reviews and compliance management throughout a project. Our extensive experience with China, Asia Pacific, North America, European, and International compliance requirements, assures the fastest, most cost effective way to attain regulatory compliance for the global markets.

Accreditations for Conformity Assessment

Country/Region	Accreditation Body	Scope
USA	FCC, A2LA	EMC, RF/Wireless, Telecom
Canada	IC, A2LA, NIST	EMC, RF/Wireless, Telecom
Taiwan	BSMI, NCC, NIST	EMC, RF, Telecom, Safety
Hong Kong	OFTA, NIST	RF/Wireless, Telecom
Australia	NATA, NIST	EMC, RF, Telecom, Safety
Korea	KCC/RRA, NIST	EMI, EMS, RF, Telecom, Safety
Japan	VCCI, JATE, TELEC, RFT	EMI, RF/Wireless, Telecom
Mexico	NOM, COFETEL, Caniety	Safety, EMC, RF/Wireless, Telecom
Europe	A2LA, NIST	EMC, RF, Telecom, Safety
Israel	MOC, NIST	EMC, RF, Telecom, Safety

Accreditations for Product Certifications

Country	Accreditation Body	Scope
USA	FCC TCB, NIST	EMC, RF, Telecom
Canada	IC FCB, NIST	EMC, RF, Telecom
Singapore	iDA, NIST	EMC, RF, Telecom
EU	NB	EMC & R&TTE Directive
Japan	MIC (RCB 208)	RF, Telecom
Hong Kong	OFTA (US002)	RF, Telecom

CONTENTS

1 REPORT REVISION HISTORY 4
2 EXECUTIVE SUMMARY 5
3 CUSTOMER INFORMATION 5
4 TEST SITE INFORMATION 5
5 MODIFICATION 5
6 EUT INFORMATION 6
6.1 EUT Description 6
6.2 Radio Description 6
6.3 EUT Photos – External 8
6.4 EUT Photos - Internal 10
6.5 EUT Test Setup Photos 13
7 SUPPORTING EQUIPMENT/SOFTWARE AND CABLING DESCRIPTION 14
7.1 Supporting Equipment 14
7.2 Cabling Description 14
7.3 Test Software Description 14
8 TEST SUMMARY 15
9 MEASUREMENT UNCERTAINTY 16
9.1 Conducted Emissions 16
9.2 Radiated Emissions (30MHz to 1GHz) 16
9.3 Radiated Emissions (1GHz to 40GHz) 17
9.4 RF conducted measurement 17
10 MEASUREMENTS, EXAMINATION AND DERIVED RESULTS 18
10.1 Conducted Emissions 18
10.2 6dB & 99% Bandwidth 21
10.3 Output Power 29
10.4 Band Edge 37
10.5 Peak Spectral Density 42
10.6 Radiated Spurious Emissions in restricted band 50
10.7 Radiated Spurious Emissions below 1GHz 55
10.8 Radiated Spurious Emissions between 1GHz – 25GHz 57
ANNEX A. TEST INSTRUMENT 62
ANNEX B. SIEMIC ACCREDITATION 63

1 Report Revision History

Report No.	Report Version	Description	Issue Date
FCC IC_SL1610101001-SFE-020-DTS	None	Original	03/30/2017
FCC IC_SL1610101001-SFE-020-DTS_Rev1.0	Rev1.0	Updated FCC ID	05/12/2017

2 Executive Summary

The purpose of this test program was to demonstrate compliance of following product

Company: Lighthouse AI, Inc
Product: Lighthouse
Model: A1

against the current Stipulated Standards. The specified model product stated above has demonstrated compliance with the Stipulated Standard listed on 1st page.

3 Customer information

Applicant Name	:	Lighthouse AI, Inc
Applicant Address	:	380 Portage Avenue, Palo Alto, CA
Manufacturer Name	:	Hon Hai Precision Industry CO, LTD (Foxconn)
Manufacturer Address	:	NANNING FUGUI PRECISION INDUSTRIAL CO.,LTD. B FACTORIES AREA,FOXCONN NANNING SCITECH PARK,NO.51,TONGLE, NANNING CITY, GUANGXI PROVINCE, CHINA-530031

4 Test site information

Lab performing tests	SIEMIC Laboratories
Lab Address	775 Montague Expressway, Milpitas, CA 95035
FCC Test Site No.	881796
IC Test Site No.	4842D-2
VCCI Test Site No.	A0133

5 Modification

Index	Item	Description	Note
-	-	-	-

6 EUT Information

6.1 EUT Description

Product Name	:	Lighthouse
Model No.	:	A1
Trade Name	:	Lighthouse AI
Serial No.	:	A1003170012
Input Power	:	100-240VAC,50/60Hz
Power Adapter Manu/Model	:	2ABS048F US
Power Adapter SN	:	11-16120136-00145
Product Hardware version	:	v3.2
Product Software version	:	build-alexandria-1079
Radio Hardware version	:	WCN-3660B-0-79WLNSP-TR-05-1
Radio Software version	:	CNSS.PR.2.0.1.2.c1-00021-M8936BAAAANAZW-1
Date of EUT received	:	02/06/2017
Equipment Class/ Category	:	DTS, UNII
Port/Connectors	:	None

6.2 Radio Description

Radio Type	802.11b	802.11g	802.11n-20M	802.11n-40M
Operating Frequency	2412-2462MHz	2412-2462MHz	2412-2462MHz	2422-2452MHz
Modulation	DSSS (CCK, DQPSK, DBPSK)	OFDM-CCK (BPSK, QPSK, 16QAM, 64QAM)	OFDM (BPSK, QPSK, 16QAM, 64QAM)	OFDM (BPSK, QPSK, 16QAM, 64QAM)
Channel Spacing	5MHz	5MHz	5MHz	5MHz
Number of Channels	11	11	11	7
Antenna Type	Dipole			
Antenna Gain (Peak)	2.4GHz: 2.6 dBi			
Antenna Connector Type	U.FL			
Note	2.4GHz and 5GHz Radio does not transmit simultaneously			

EUT Power level setting

Mode	Frequency (MHz)	Power setting
802.11-b	2412	14
802.11-b	2437	14
802.11-b	2462	14
802.11-g	2412	14
802.11-g	2437	14
802.11-g	2462	14
802.11-n-20	2412	14
802.11-n-20	2437	14
802.11-n-20	2462	14
802.11-n-40	2422	14
802.11-n-40	2437	14
802.11-n-40	2452	14

6.3 EUT Photos – External

EUT – Front View

EUT – Rear View

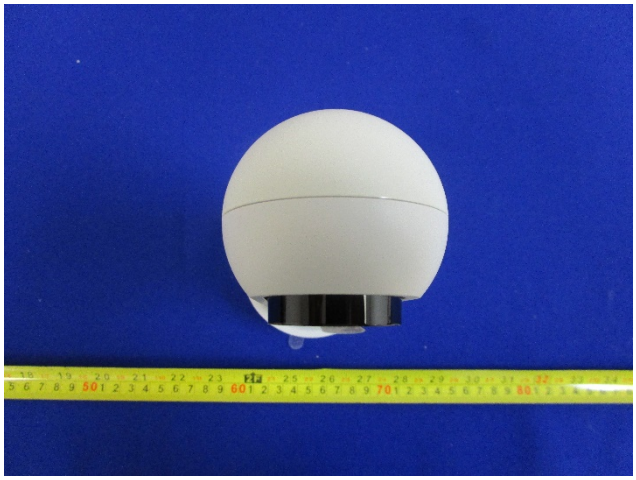

EUT – Top View

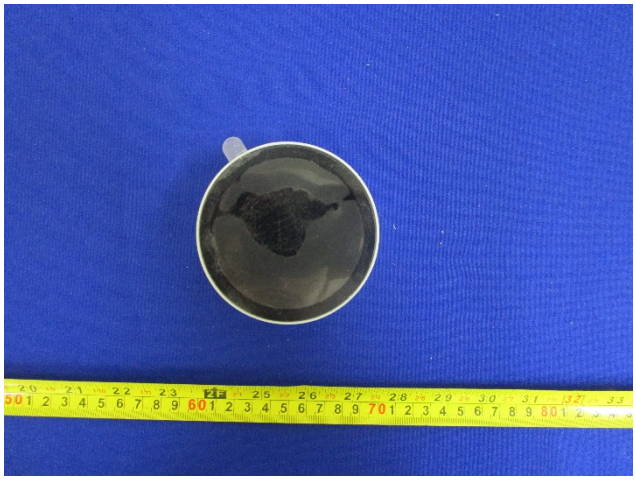

EUT – Bottom View

EUT – Left Side View

EUT – Right Side View

Support Equipment Power Supply Top View	Support Equipment Power Supply Bottom View

6.4 EUT Photos - Internal

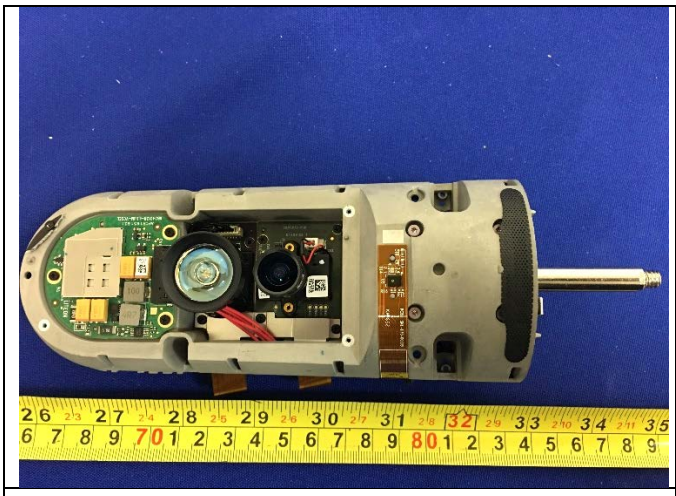

EUT: Cover Off Front View

EUT: Cover Off Rear View

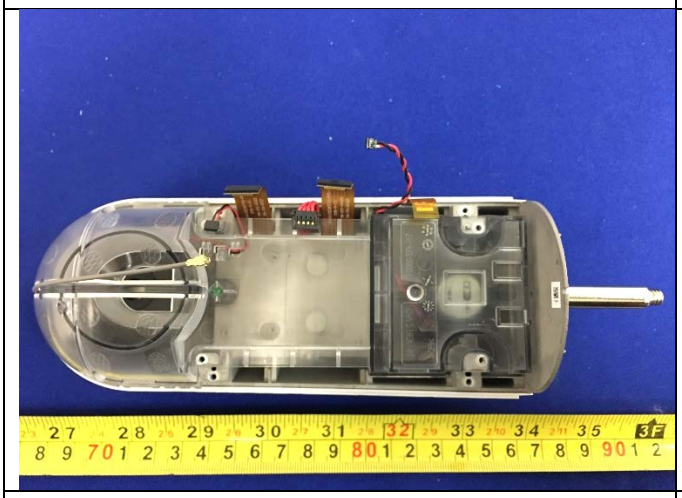

Internal Cover Off View

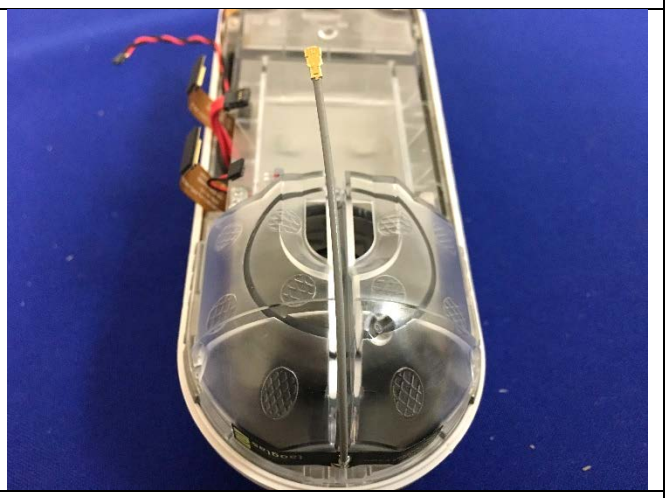

Internal Antenna View

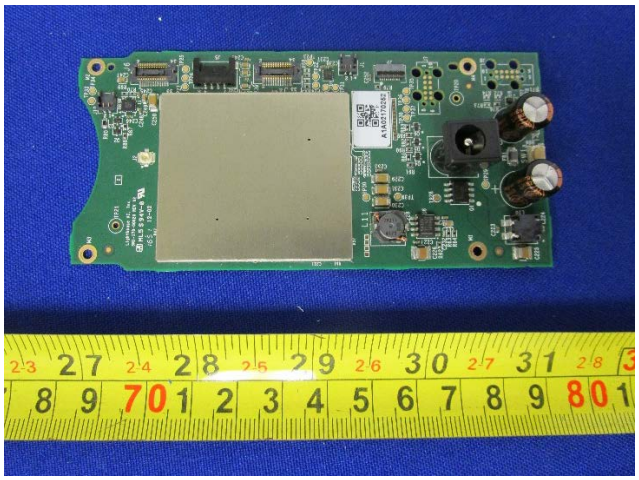

Radio Board with Shielding – Top View

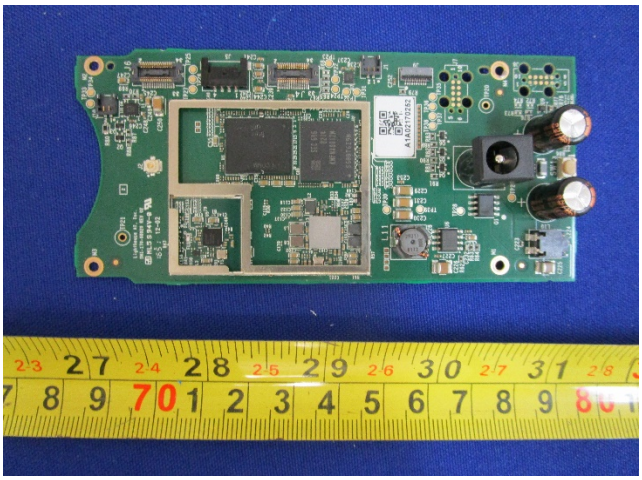

Radio Board without Shielding – Top View

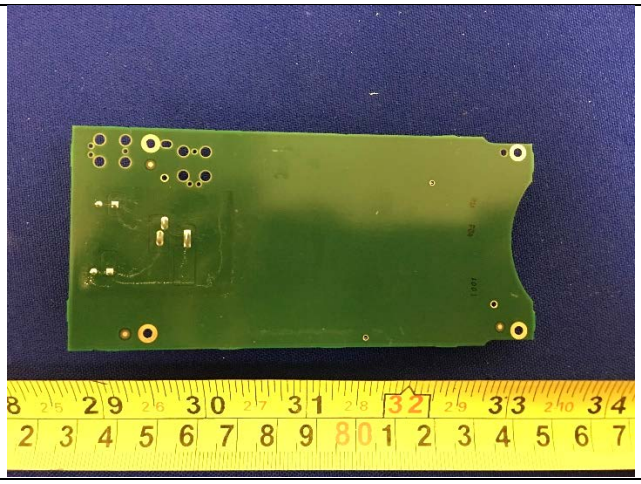

Radio Board without Shielding – Bottom View

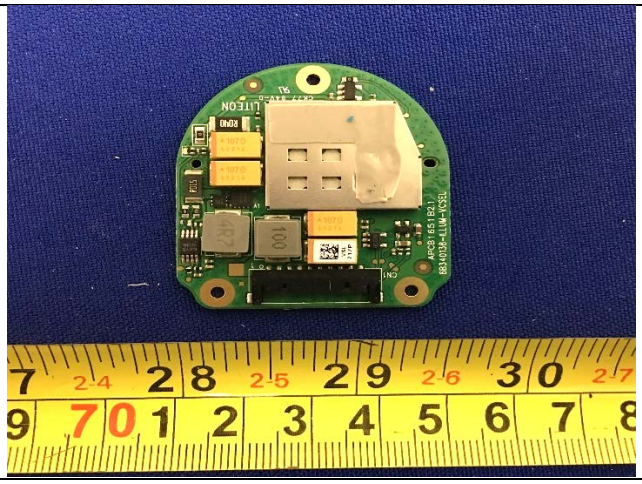

Internal PCBA 1 with Shielding Top View

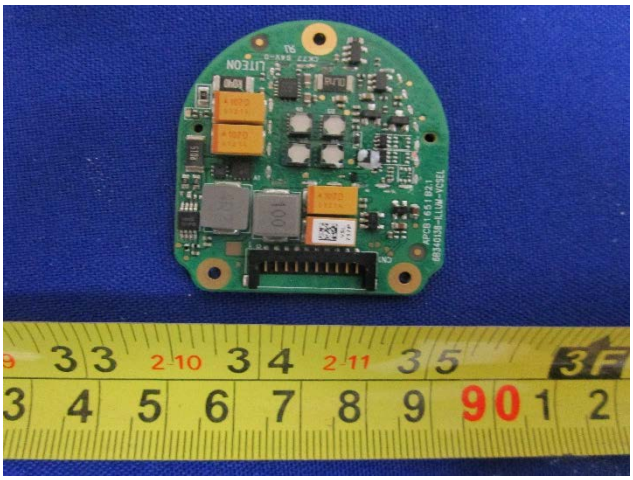

Internal PCBA 1 without Shielding Top View

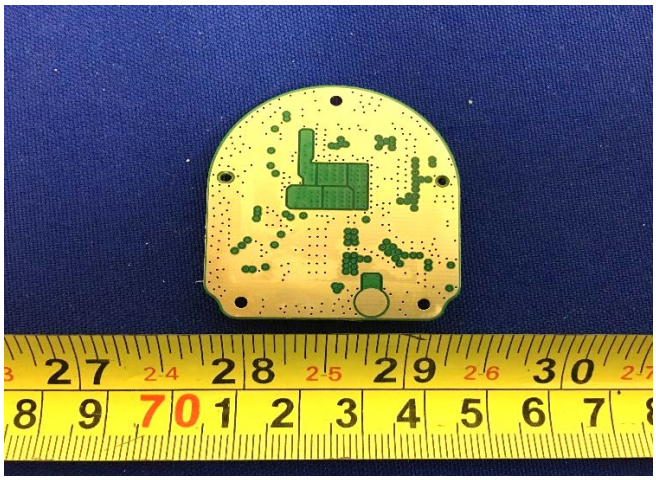

Internal PCBA 1 Bottom View

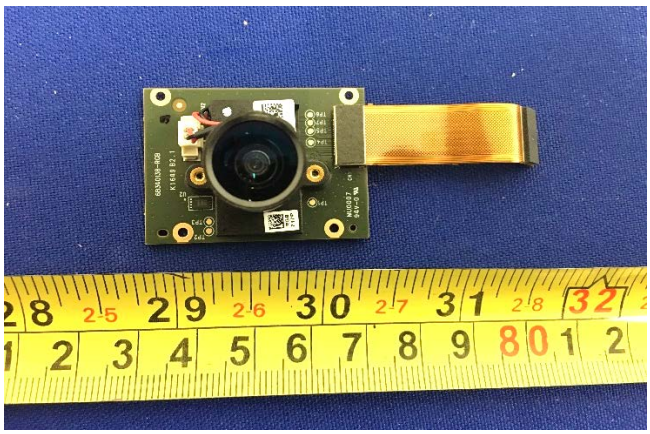

Internal PCBA 2 Top View

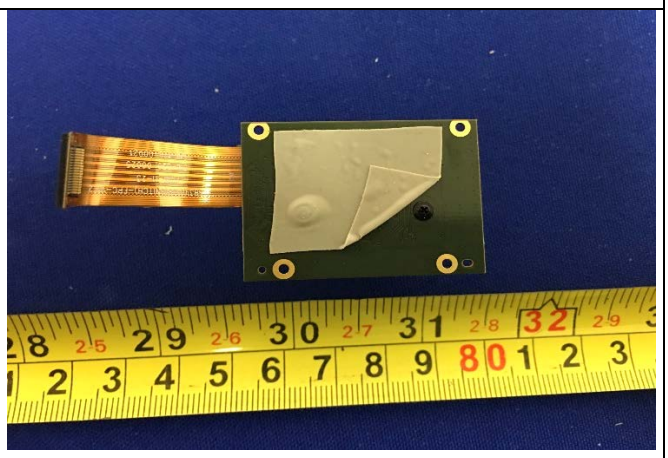

Internal PCBA 2 Bottom View

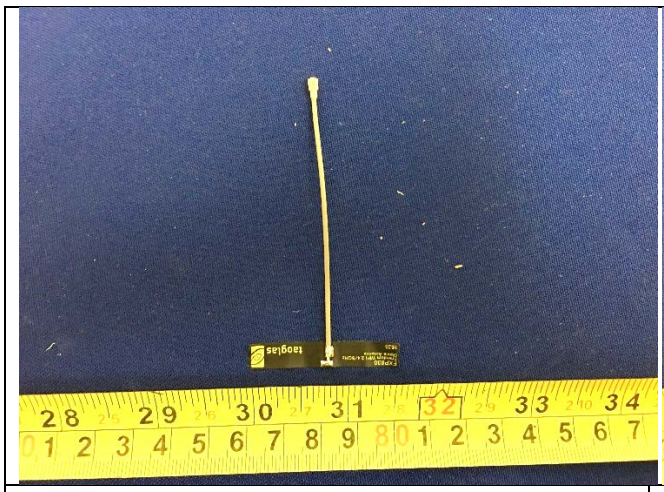	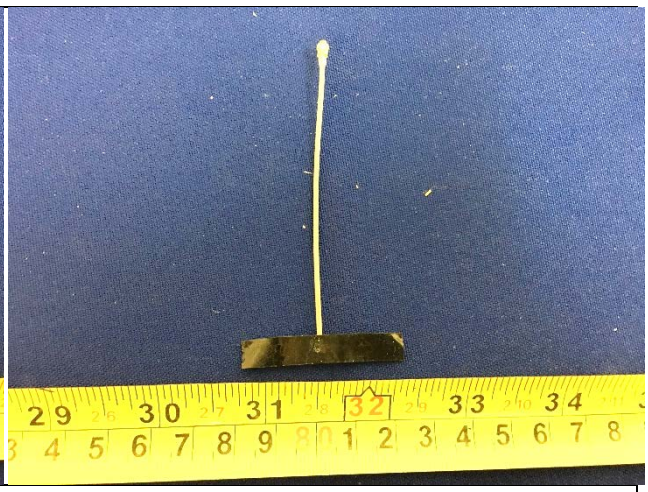
Antenna Top View	Antenna Bottom View

6.5 EUT Test Setup Photos

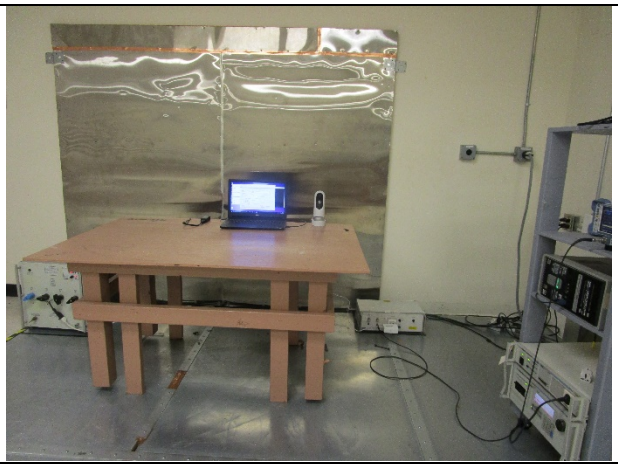

AC Line Conducted Emissions – Front View

AC Line Conducted Emissions – Rear View

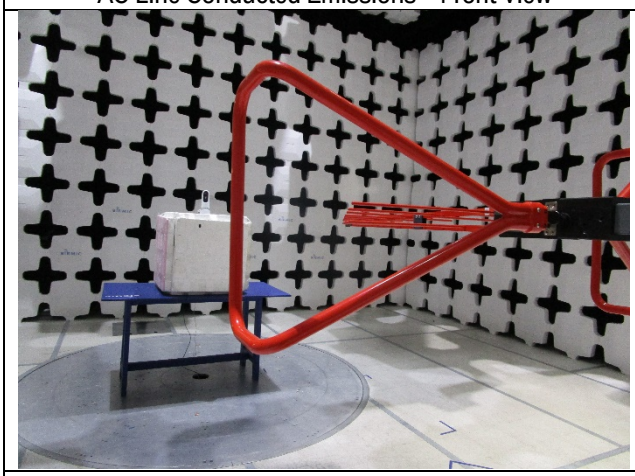

Radiated Emissions (<1GHz) – Front View

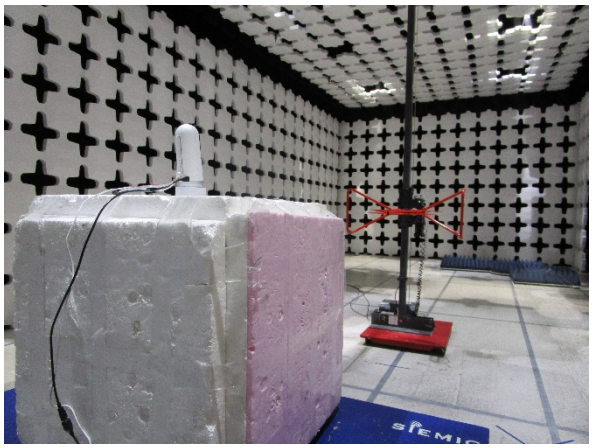

Radiated Emissions (<1GHz) – Rear View

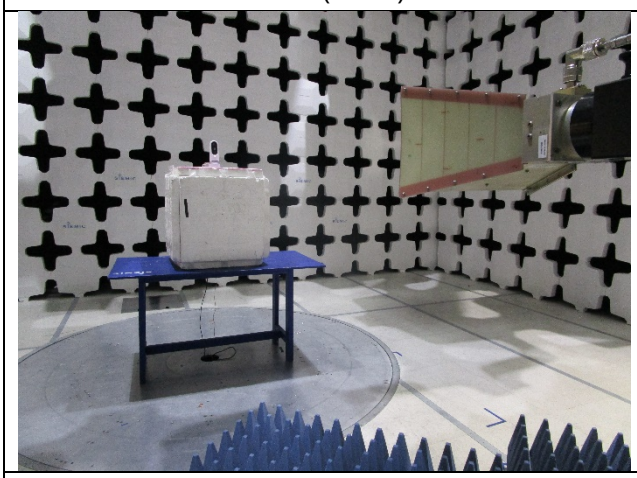

Radiated Emissions (>1GHz) – Front View

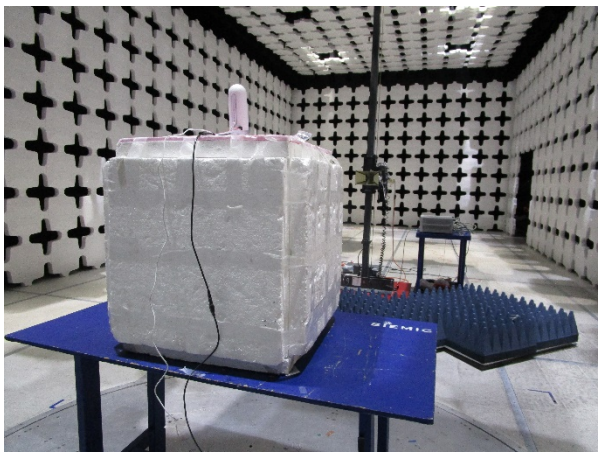

Radiated Emissions (>1GHz) – Rear View

7 Supporting Equipment/Software and cabling Description

7.1 Supporting Equipment

Item	Supporting Equipment Description	Model	Serial Number	Manufacturer	Note
1	Laptop	N/A	3YZQ162	Dell	-

7.2 Cabling Description

Name	Connection Start		Connection Stop		Length / shielding Info		Note
	From	I/O Port	To	I/O Port	Length (m)	Shielding	
USB	USB	EUT	USB	Laptop	USB	1	Unshielded

7.3 Test Software Description

Test Item	Software	Description
RF Testing	QRCT	Set the EUT to transmit continuously in diferent test mode

8 Test Summary

Test Item	Test standard		Test Method/Procedure		Pass / Fail
Restricted Band of Operation	FCC	15.205	FCC	ANSI C63.10:2013 558074 D01 DTS Meas Guidance v03r05	☒ Pass ☐ N/A
	IC	RSS Gen 8.10	IC		
AC Conducted Emissions	FCC	15.207(a)	FCC	ANSI C63.10:2013	☒ Pass ☐ N/A
	IC	RSS Gen 8.8	IC	RSS Gen Issue 4: 2014	

DTS Band Requirement

Test Item	Test standard		Test Method/Procedure		Pass / Fail
99% Occupied Bandwidth	-	-	-	-	☒ Pass ☐ N/A
	IC	RSS Gen 6.6	IC	RSS Gen Issue 4: 2014 -	
6dB Bandwidth	FCC	15.247(a)(2)	FCC	558074 D01 DTS Meas Guidance v03r05	☒ Pass ☐ N/A
	IC	RSS247 (5.2.1)	IC		
Band Edge and Radiated Spurious Emissions	FCC	15.247(d)	FCC	ANSI C63.10:2013 558074 D01 DTS Meas Guidance v03r05	☒ Pass ☐ N/A
	IC	RSS247 (5.5)	IC		
Output Power	FCC	15.247(b)	FCC	558074 D01 DTS Meas Guidance v03r05	☒ Pass ☐ N/A
	IC	RSS247 (5.4.4)	IC		
Receiver Spurious Emissions	IC	RSS Gen (4.8)	IC	RSS Gen Issue 4: 2014	☐ Pass ☒ N/A
Antenna Gain > 6 dBi	FCC	15.247(e)	FCC	-	☐ Pass ☒ N/A
	IC	-	IC	-	
Power Spectral Density	FCC	15.247(e)	FCC	558074 D01 DTS Meas Guidance v03r05	☒ Pass ☐ N/A
	IC	RSS247 (5.2.2)	IC		
RF Exposure requirement	FCC	15.247(i)	FCC	-	☐ Pass ☒ N/A
	IC	RSS Gen(5.5)	IC	RSS Gen Issue 4: 2014	
Remark	1. All measurement uncertainties do not take into consideration for all presented test results. 2. The applicant shall ensure frequency stability by showing that an emission is maintained within the band of operation under all normal operating conditions as specified in the user's manual.				

9 Measurement Uncertainty

9.1 Conducted Emissions

The test is to measure the conducted emissions to the mains port of the EUT.

Some error sources that can contribute to the total uncertainty:

- Uncertainty of the receiver
- Uncertainty of the LISN
- Uncertainty of cables
- Uncertainty due to the mismatches
- Etc, see the below table for details

Source of Uncertainty	Value (dB)	Probability Distribution	Division	Sensitivity Coefficient	Expanded Uncertainty
Receiver Reading	0.12	Rectangular	1.732	1	0.069284
Cable Insertion Loss	0.21	Normal	2	1	0.105
Filter Insertion Loss	0.25	Normal	2	1	0.125
LISN Insertion Loss	0.40	Normal	2	1	0.20
Receiver CW accuracy	0.5	Rectangular	1.732	1	0.2886836
Pulse Amplitude Response	1.5	Rectangular	1.732	1	0.86605081
PRF Response	1.5	Rectangular	1.732	1	0.86605081
Mismatch LISN - Receiver	0.25	U-Shape	1.414	1	0.1768033
LISN Impedance	2.5	Triangular	2.449	1	1.0208248
Combined Standard Uncertainty					1.928133
Expanded Uncertainty (K=2)					3.856266

The total derived measurement uncertainty is +/- 3.86 dB.

9.2 Radiated Emissions (30MHz to 1GHz)

The test is to measure the radiated emissions of the EUT.

Some error sources that can contribute to the total uncertainty:

- Uncertainty of the receiver
- Uncertainty of the antenna
- Uncertainty of cables
- Uncertainty due to the mismatches
- NSA Calibration
- Etc., details see the below table

Source of Uncertainty	Value (dB)	Probability Distribution	Division	Sensitivity Coefficient	Expanded Uncertainty
Receiver Reading	0.12	Rectangular	1.732	1	0.069284
Cable Insertion Loss	0.21	Normal	2	1	0.105
Filter Insertion Loss	0.25	Normal	2	1	0.125
Antenna Factor	0.65	Normal	2	1	0.325
Receiver CW accuracy	0.5	Rectangular	1.732	1	0.2886836
Pulse Amplitude Response	1.5	Rectangular	1.732	1	0.86605081
PRF Response	1.5	Rectangular	1.732	1	0.86605081
Mismatch Filter - Receiver	0.25	U-Shape	1.414	1	0.1768033
NSA Calibration	4.0	U-Shape	1.414	1	2.8288543
Combined Standard Uncertainty					3.0059131
Expanded Uncertainty (K=2)					6.0118262

The total derived measurement uncertainty is +/- 6.00 dB.

9.3 Radiated Emissions (1GHz to 40GHz)

The test is to measure the radiated emissions of the EUT.

Some error sources that can contribute to the total uncertainty:
- Uncertainty of the receiver
- Uncertainty of the antenna
- Uncertainty of cables
- Uncertainty due to the mismatches
- VSWR Calibration
- Etc., details see the below table

Source of Uncertainty	Value (dB)	Probability Distribution	Division	Sensitivity Coefficient	Expanded Uncertainty
Receiver Reading	0.12	Rectangular	1.732	1	0.0692840
Cable Insertion Loss	0.21	Normal	2	1	0.1050000
Filter Insertion Loss	0.25	Normal	2	1	0.1250000
Antenna Factor	0.65	Normal	2	1	0.3250000
Receiver CW accuracy	0.5	Rectangular	1.732	1	0.2886836
Pulse Amplitude Response	1.5	Rectangular	1.732	1	0.8660508
PRF Response	1.5	Rectangular	1.732	1	0.8660508
Mismatch Filter - Receiver	0.25	U-Shape	1.414	1	0.1768033
VSWR Calibration	2.0	U-Shape	1.414	1	1.4144272
Combined Standard Uncertainty					4.2363
Expanded Uncertainty (K=2)					8.4726

The total derived measurement uncertainty is +/- 8.47 dB.

9.4 RF conducted measurement

The test is to measure the RF output power from the EUT.

Some error sources that can contribute to the total uncertainty:

- Uncertainty of the Reference Level Uncertainty
- Uncertainty of variable attenuators
- Uncertainty of cables
- Uncertainty due to the mismatches

Source of Uncertainty	Value (dB)	Probability Distribution	Division	Sensitivity Coefficient	Expanded Uncertainty
Reference Level	0.12	Rectangular	1.732	1	0.069284
Cable Insertion Loss	0.21	Normal	2	1	0.105
Attenuator	0.25	Normal	2	1	0.125
Mismatch	0.25	U-Shape	1.414	1	0.1768033
Combined Standard Uncertainty					0.476087
Expanded Uncertainty (K=2)					0.952174

The total derived measurement uncertainty is +/- 0.95 dB.

10 Measurements, Examination and Derived Results

10.1 Conducted Emissions

Conducted Emission Limit

Frequency ranges (MHz)	Limit (dBuV)	
	QP	Average
0.15 ~ 0.5	66 – 56	56 – 46
0.5 ~ 5	56	46
5 ~ 30	60	50

Spec	Item	Requirement	Applicable
RSS247(A8.1)	a)	For Low-power radio-frequency devices that is designed to be connected to the public utility (AC) power line, the radio frequency voltage that is conducted back onto the AC power line on any frequency or frequencies, within the band 150 kHz to 30 MHz, shall not exceed the limits in the following table, as measured using a 50 µH/50 ohms line impedance stabilization network (LISN). The lower limit applies at the boundary between the frequency ranges.	☒
Test Setup	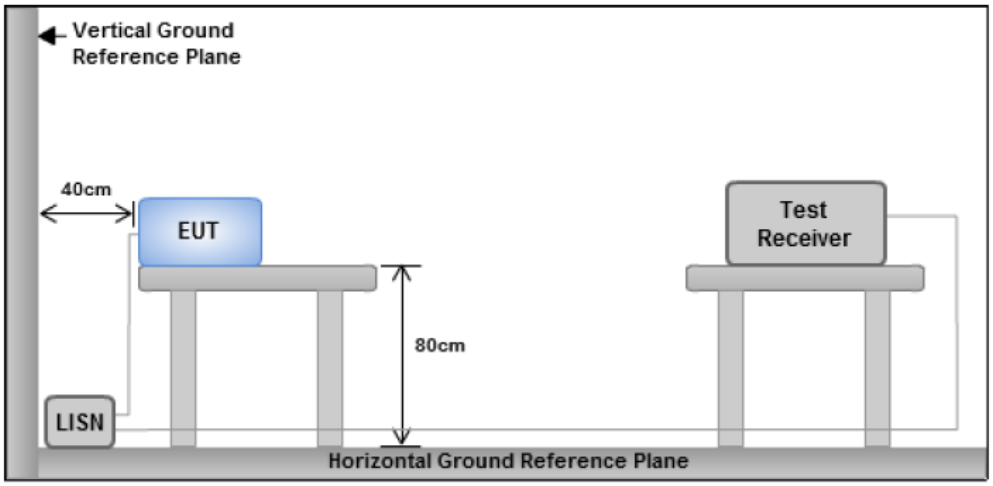 Note: 1. Support units were connected to second LISN. 2. Both of LISNs (AMN) are 80 cm from EUT and at least 80 cm from other units and other metal planes	
Procedure	- The EUT and supporting equipment were set up in accordance with the requirements of the standard on top of a 1.5m x 1m x 0.8m high, non-metallic table, as shown in Annex B. - The power supply for the EUT was fed through a 50Ω/50µH EUT LISN, connected to filtered mains. - The RF OUT of the EUT LISN was connected to the EMI test receiver via a low-loss coaxial cable. - All other supporting equipment was powered separately from another main supply.	
Remark	EUT was tested at 120VAC, 60Hz	
Result	☒ Pass ☐ Fail	

Test Data ☒ Yes ☐ N/A

Test Plot ☒ Yes (See below) ☐ N/A

Test was done by Rachana Khanduri at Conducted Emission test site.

Conducted Emission Test Results

Test specification:	Conducted Emissions			
Environmental Conditions:	Temp(°C):	21	Result:	☒ Pass ☐ Fail
	Humidity (%):	42		
	Atmospheric(mbar):	1021		
Mains Power:	120Vac, 60Hz			
Tested by:	Rachana Khanduri			
Test Date:	02/21/2017			
Remarks	conducted @ Line			

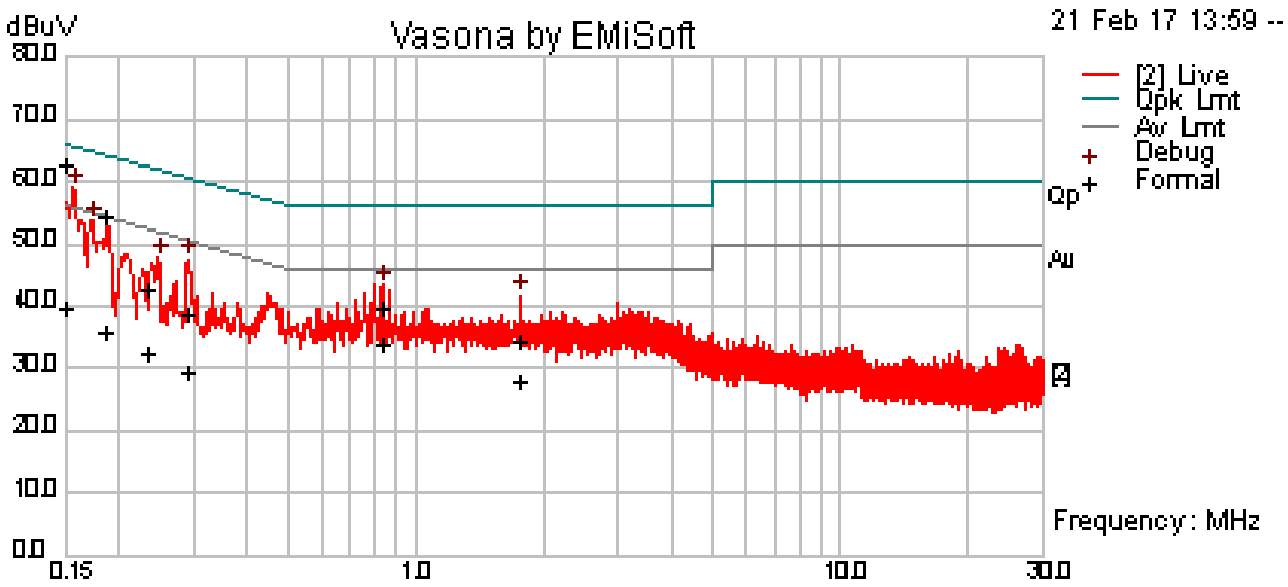

Line Plot at 120Vac, 60Hz

Frequency (MHz)	Raw (dBuV)	Cable Loss (dB)	Factors (dB)	Level (dBuV)	Measurement Type	Line / Neutral	Limit (dBuV)	Margin (dB)	Pass /Fail
0.15	50.97	10.00	1.74	62.71	Quasi Peak	Live	66.00	-3.29	Pass
0.19	43.26	10.00	1.36	54.63	Quasi Peak	Live	64.22	-9.59	Pass
0.83	29.27	10.01	0.54	39.83	Quasi Peak	Live	56.00	-16.17	Pass
0.29	28.05	10.00	0.88	38.94	Quasi Peak	Live	60.58	-21.65	Pass
0.24	31.78	10.00	1.07	42.84	Quasi Peak	Live	62.24	-19.40	Pass
1.75	24.03	10.02	0.50	34.56	Quasi Peak	Live	56.00	-21.44	Pass
0.15	27.83	10.00	1.74	39.57	Average	Live	56.00	-16.43	Pass
0.19	24.44	10.00	1.36	35.81	Average	Live	54.22	-18.41	Pass
0.83	23.48	10.01	0.54	34.03	Average	Live	46.00	-11.97	Pass
0.29	18.78	10.00	0.88	29.67	Average	Live	50.58	-20.92	Pass
0.24	21.31	10.00	1.07	32.37	Average	Live	52.24	-19.87	Pass
1.75	17.59	10.02	0.50	28.12	Average	Live	46.00	-17.88	Pass

Conducted Emission Test Results

Test specification:	Conducted Emissions			
Environmental Conditions:	Temp(°C):	21	Result:	☒ Pass ☐ Fail
	Humidity (%):	42		
	Atmospheric(mbar):	1021		
Mains Power:	120Vac, 60Hz			
Tested by:	Rachana Khanduri			
Test Date:	02/21/2017			
Remarks	conducted @ Neutral			

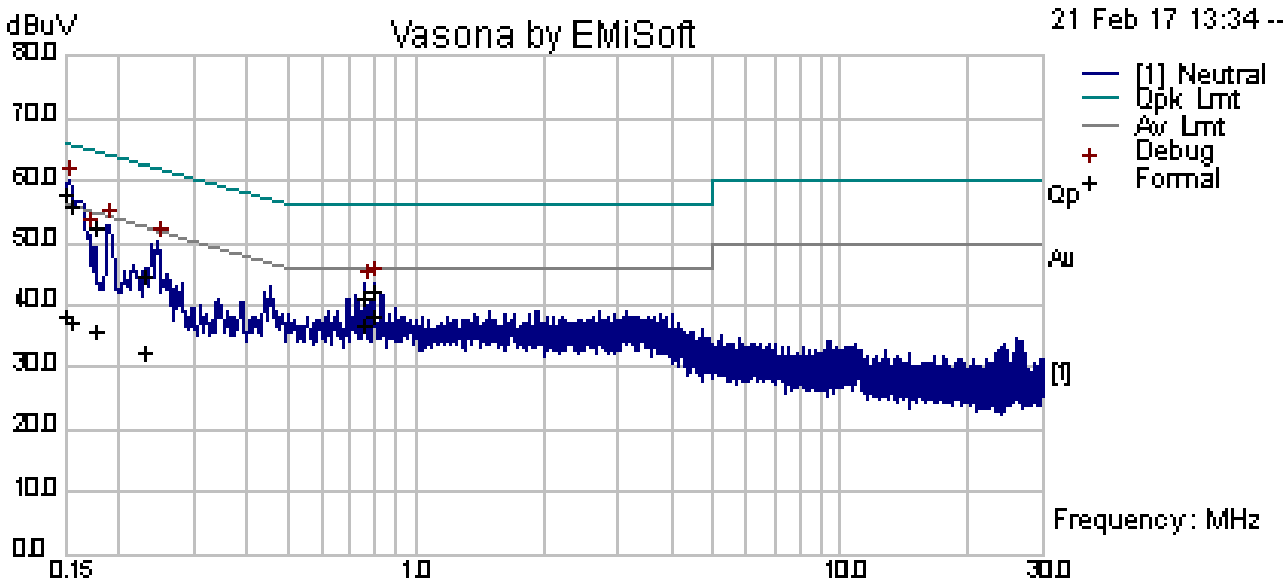

Neutral Plot at 120Vac, 60Hz

Frequency (MHz)	Raw (dBuV)	Cable Loss (dB)	Factors (dB)	Level (dBuV)	Measurement Type	Line / Neutral	Limit (dBuV)	Margin (dB)	Pass /Fail
0.15	46.09	10.00	1.74	57.83	Quasi Peak	Neutral	66.00	-8.17	Pass
0.18	40.88	10.00	1.45	52.33	Quasi Peak	Neutral	64.67	-12.34	Pass
0.23	33.29	10.00	1.09	44.39	Quasi Peak	Neutral	62.45	-18.06	Pass
0.80	31.69	10.01	0.55	42.25	Quasi Peak	Neutral	56.00	-13.75	Pass
0.76	30.56	10.01	0.55	41.13	Quasi Peak	Neutral	56.00	-14.87	Pass
0.16	44.44	10.00	1.68	56.12	Quasi Peak	Neutral	65.74	-9.62	Pass
0.15	26.62	10.00	1.74	38.36	Average	Neutral	56.00	-17.64	Pass
0.18	24.41	10.00	1.45	35.86	Average	Neutral	54.67	-18.82	Pass
0.23	21.34	10.00	1.09	32.44	Average	Neutral	52.45	-20.01	Pass
0.80	27.56	10.01	0.55	38.13	Average	Neutral	46.00	-7.87	Pass
0.76	26.15	10.01	0.55	36.71	Average	Neutral	46.00	-9.29	Pass
0.16	25.48	10.00	1.68	37.16	Average	Neutral	55.74	-18.58	Pass

10.2 6dB & 99% Bandwidth

Requirement(s):

Spec	Requirement	Applicable
§ 15.247 RSS247 (5.2.1)	6dB BW≥500KHz;	☒
RSS Gen 4.6.1	The transmitter shall be operated at its maximum carrier power measured under normal test conditions. The span of the analyzer shall be set to capture all products of the modulation process, including the emission skirts. The resolution bandwidth shall be set to as close to 1% of the selected span as is possible without being below 1%. The video bandwidth shall be set to 3 times the resolution bandwidth. Video averaging is not permitted. Where practical, a sampling detector shall be used given that a peak or peak hold may produce a wider bandwidth than actual. The trace data points are recovered and directly summed in linear terms. The recovered amplitude data points, beginning at the lowest frequency, are placed in a running sum until 0.5% of the total is reached and that frequency recorded. The process is repeated for the highest frequency data points. This frequency is recorded. The span between the two recorded frequencies is the occupied bandwidth	☒
Test Setup	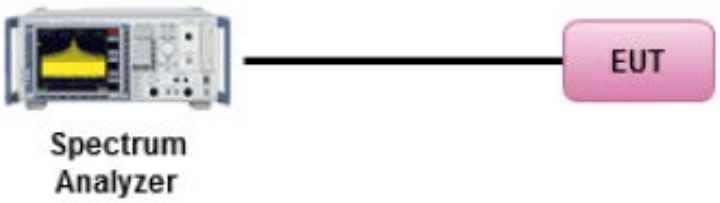	
Test Procedure	558074 D01 DTS Meas Guidance v03r05, 8.1 DTS bandwidth <u>6dB Emission bandwidth measurement procedure</u> - Set RBW = 100 kHz. - Set the video bandwidth (VBW) ⩾ 3 x RBW. - Detector = Peak. - Trace mode = max hold. - Sweep = auto couple. - Allow the trace to stabilize. - Measure the maximum width of the emission that is constrained by the frequencies associated with the two outermost amplitude points (upper and lower frequencies) that are attenuated by 6 dB relative to the maximum level measured in the fundamental emission.	

Test Date	02/14/2017	Environmental condition	Temperature 23ºC Relative Humidity 42% Atmospheric Pressure 1021mbar
Remark	N/A		
Result	☒ Pass ☐ Fail		

Test Data ☒ Yes ☐ N/A

Test Plot ☒ Yes ☐ N/A

Test was done by Rachana Khanduri at RF test site.