PCD Claro
PRECAUCIONES:
-USAR UNICAMENTE EL CARGADOR ORIGINAL
-NO DESARMAR, NI CORTOCIRCUITAR UNIENDO LAS TERMINALES
-NO SE EXPONGA A ALTAS TEMPERATURAS
-NO EXPONER AL FUEGO O GOLPEAR YA QUE PUEDE EXPLOTAR
-DESECHAR LA BATERÍA APROPIADAMENTE

PCD Claro
PRECAUCIONES:
-USAR UNICAMENTE EL CARGADOR ORIGINAL
-NO DESARMAR, NI CORTOCIRCUITAR UNIENDO LAS TERMINALES
-NO SE EXPONGA A ALTAS TEMPERATURAS
-NO EXPONER AL FUEGO O GOLPEAR YA QUE PUEDE EXPLOTAR
-DESECHAR LA BATERÍA APROPIADAMENTE

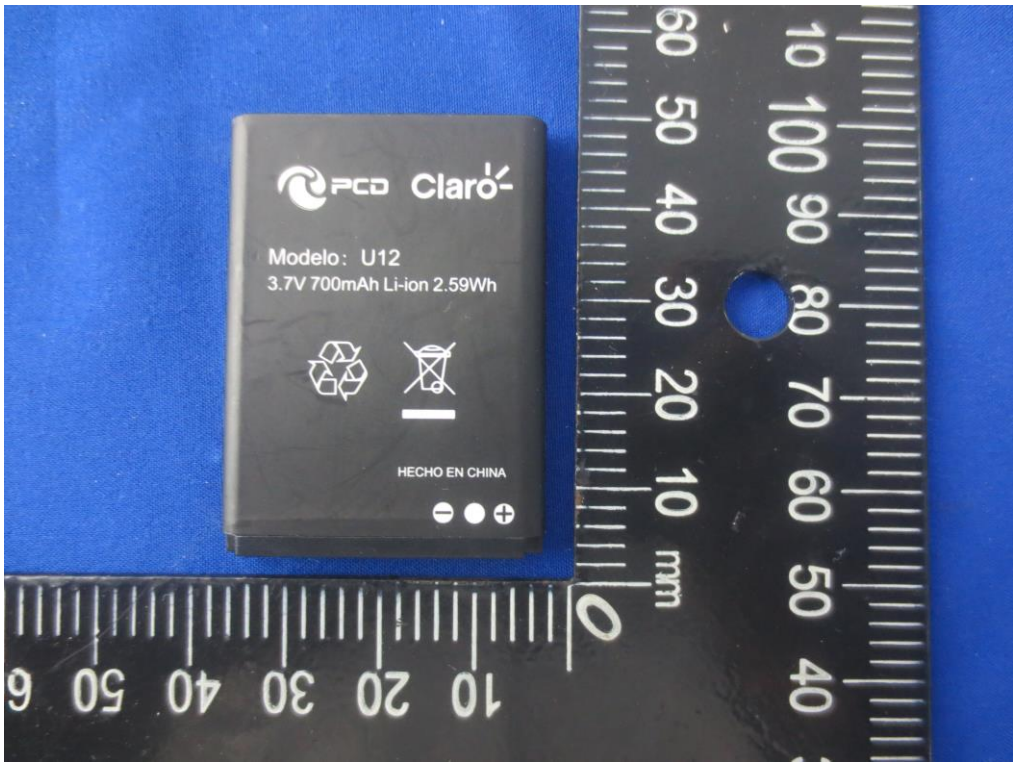
PCD Claro
Modelo: U12
3.7V 700mAh Li-ion 2.59Wh
HECHO EN CHINA

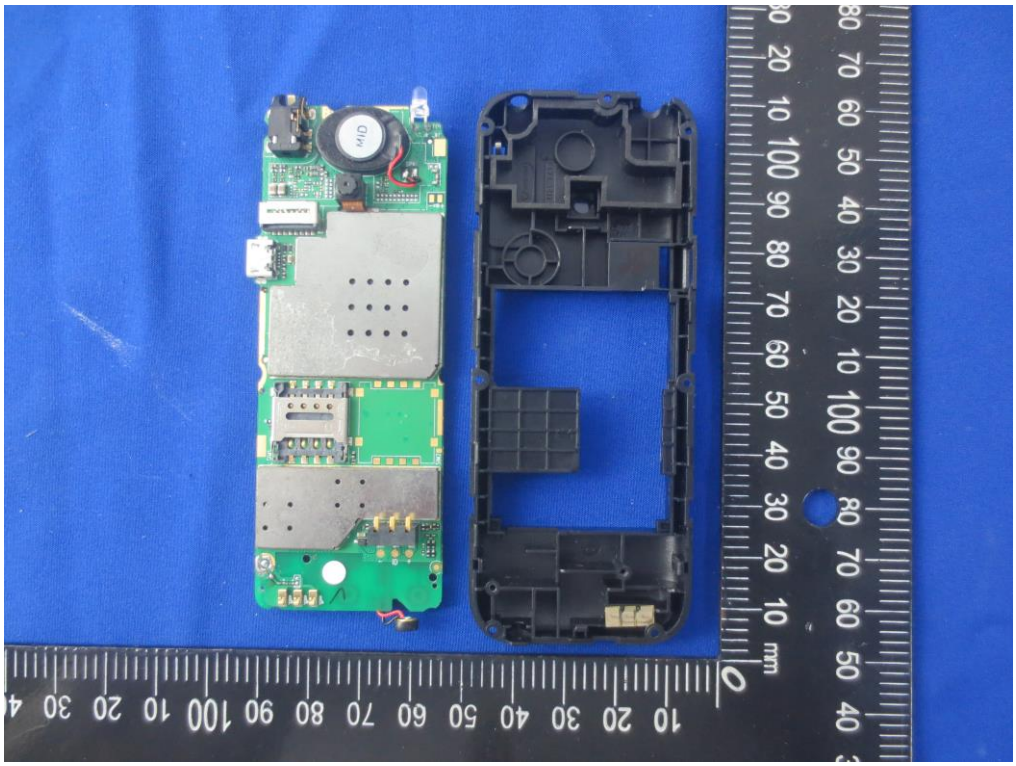

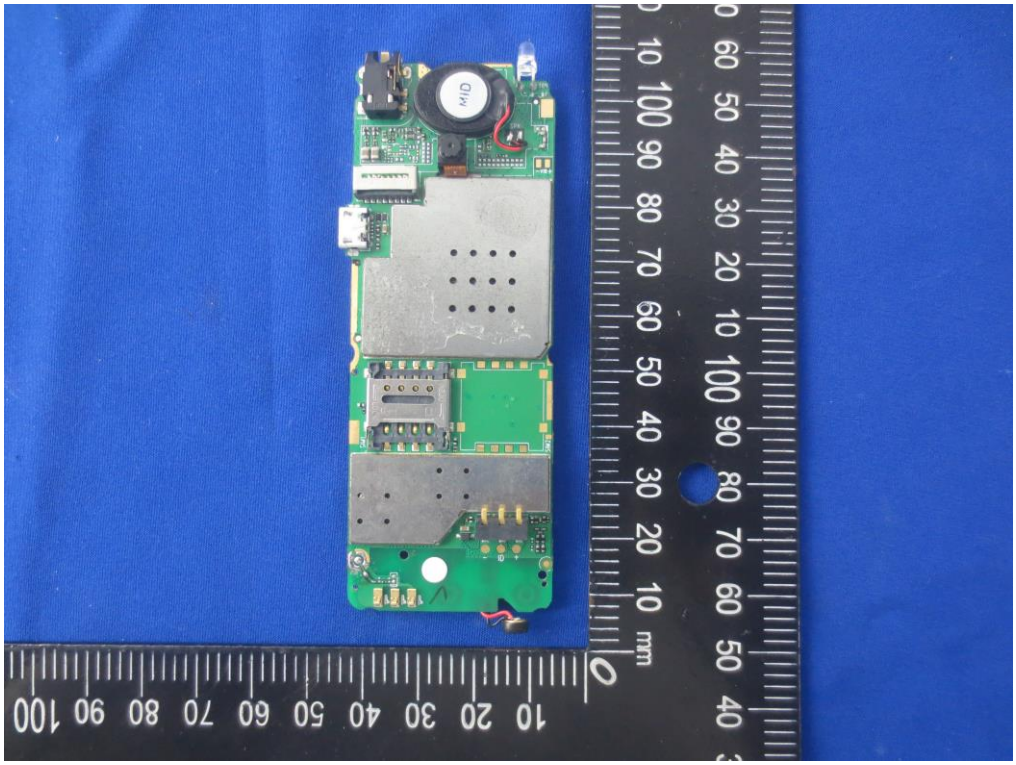

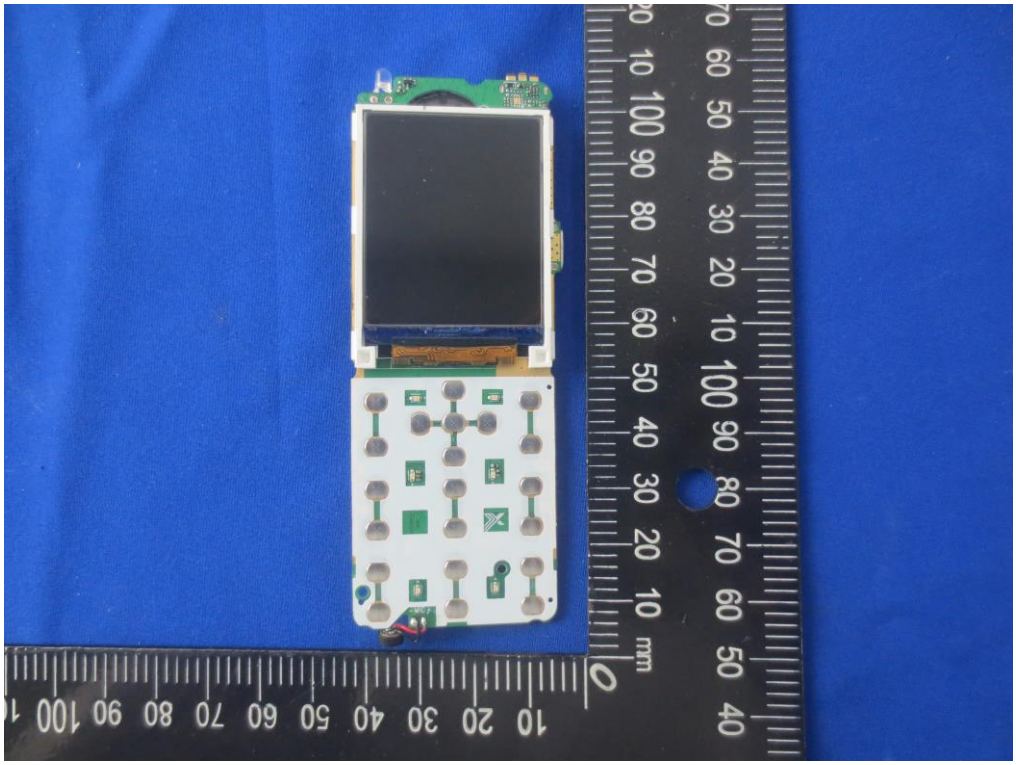

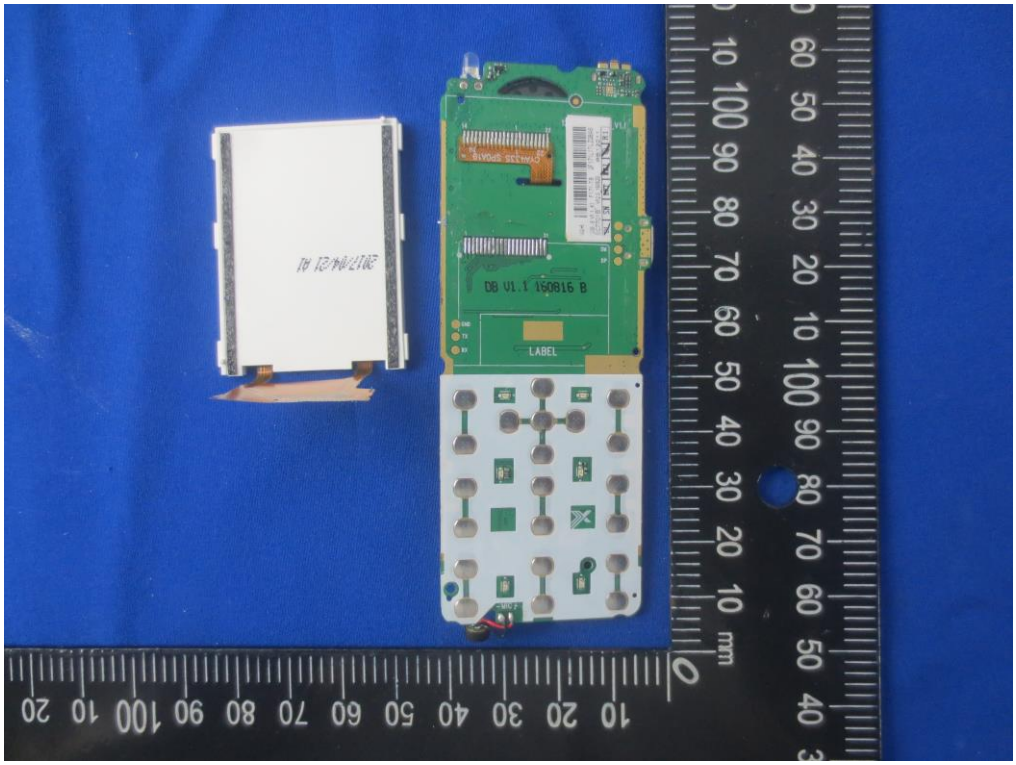
LABEL
DB V1.1 160816 B

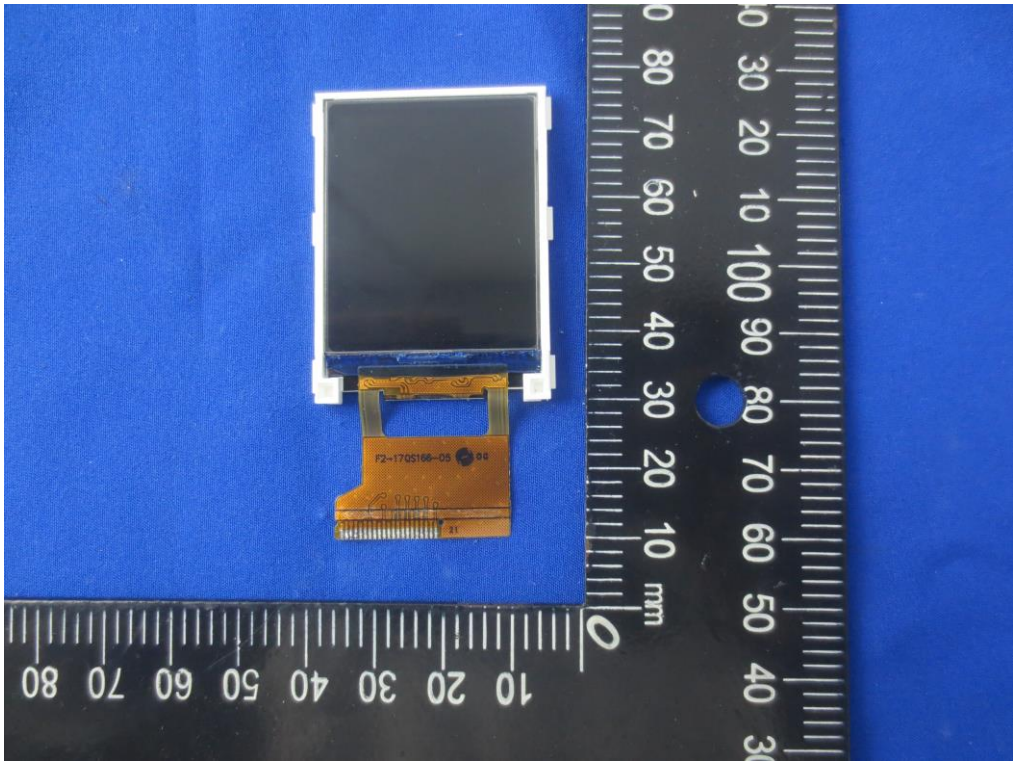
F2-170S166-05
mm

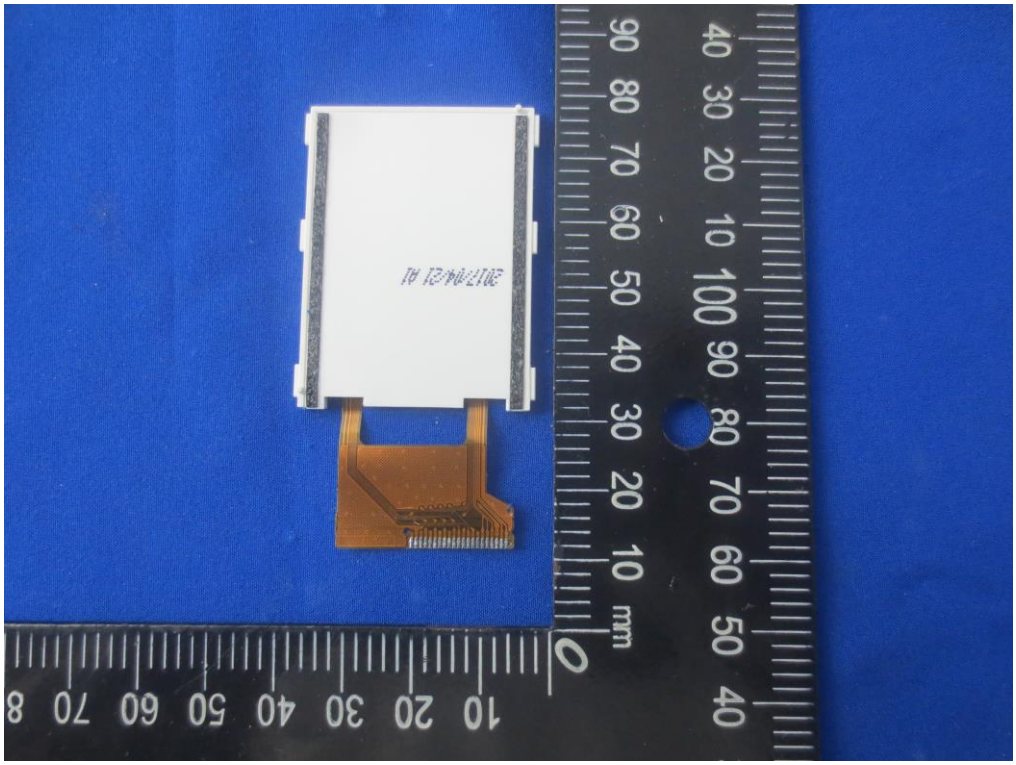
mm

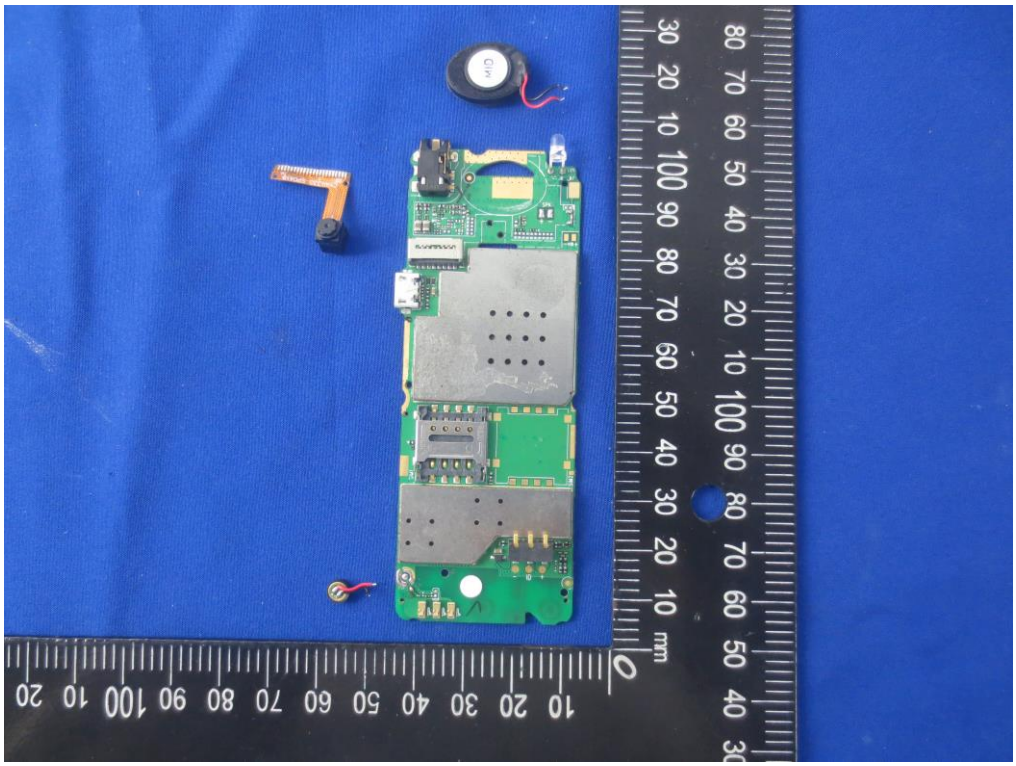

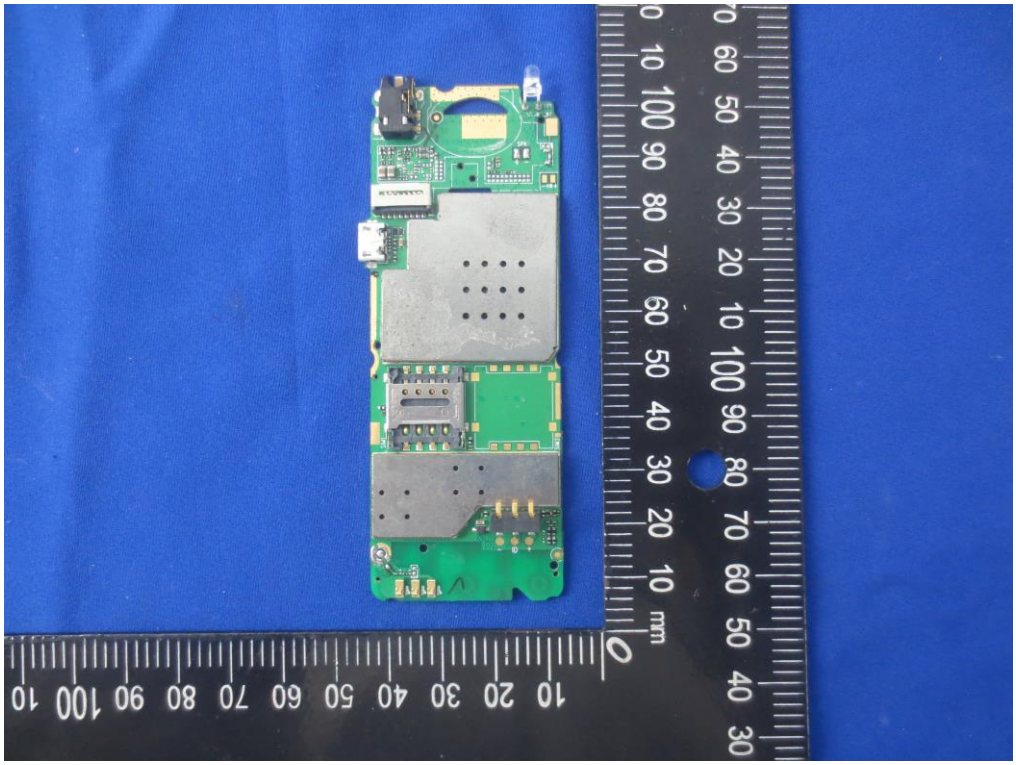

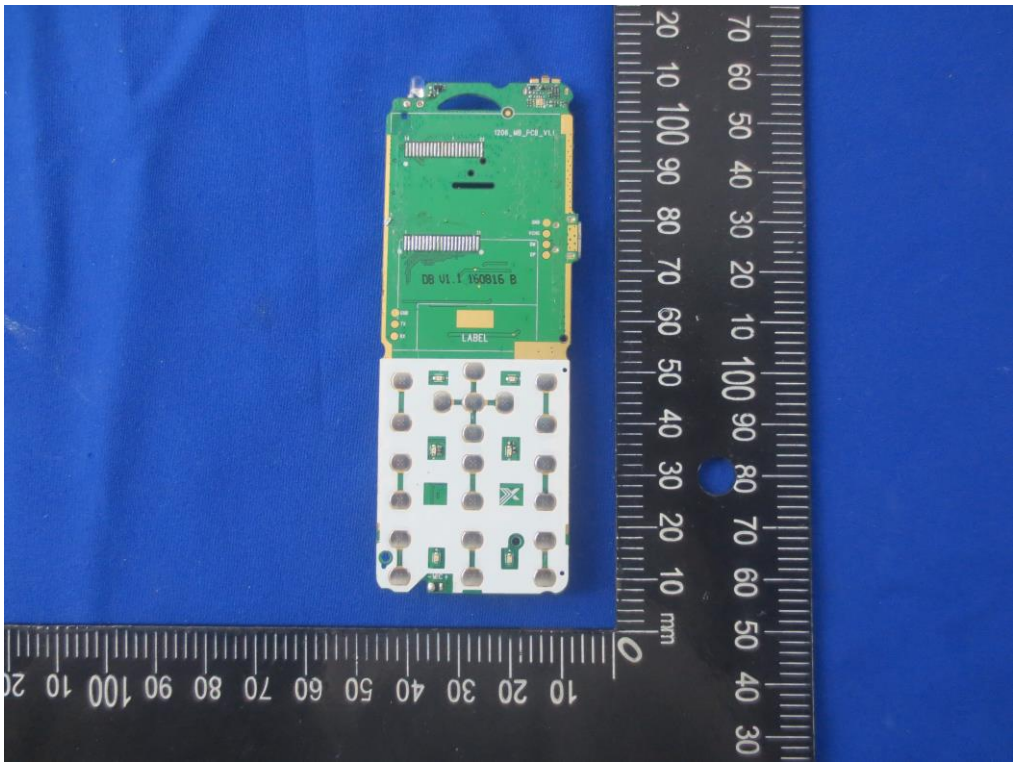
LABEL

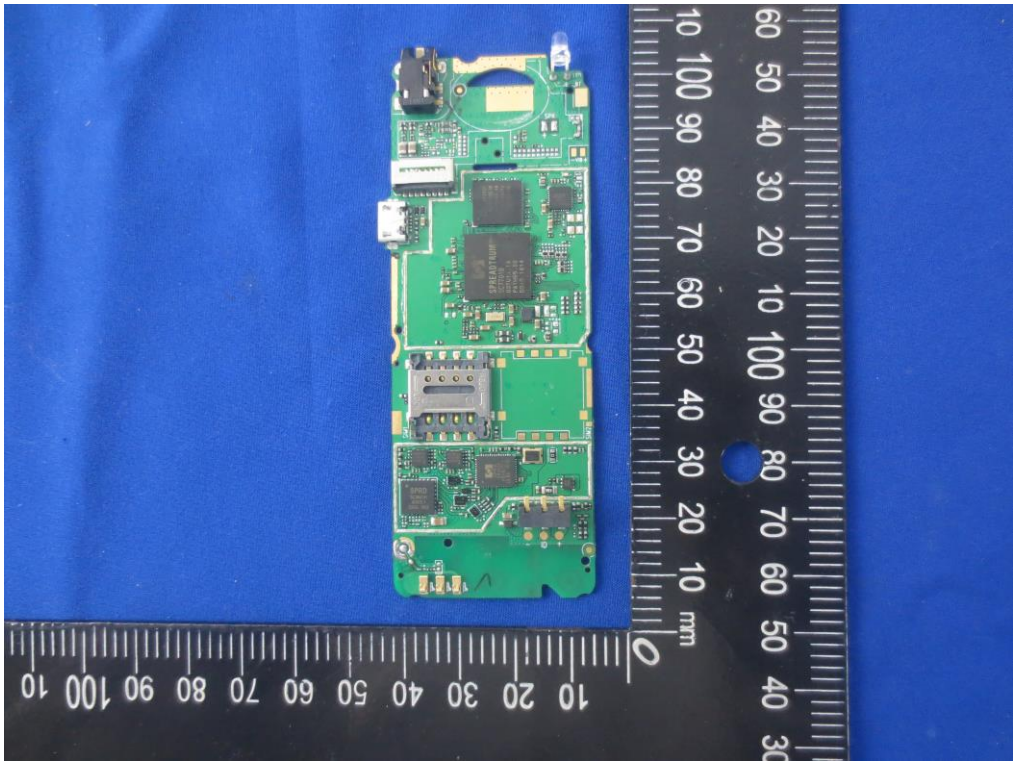

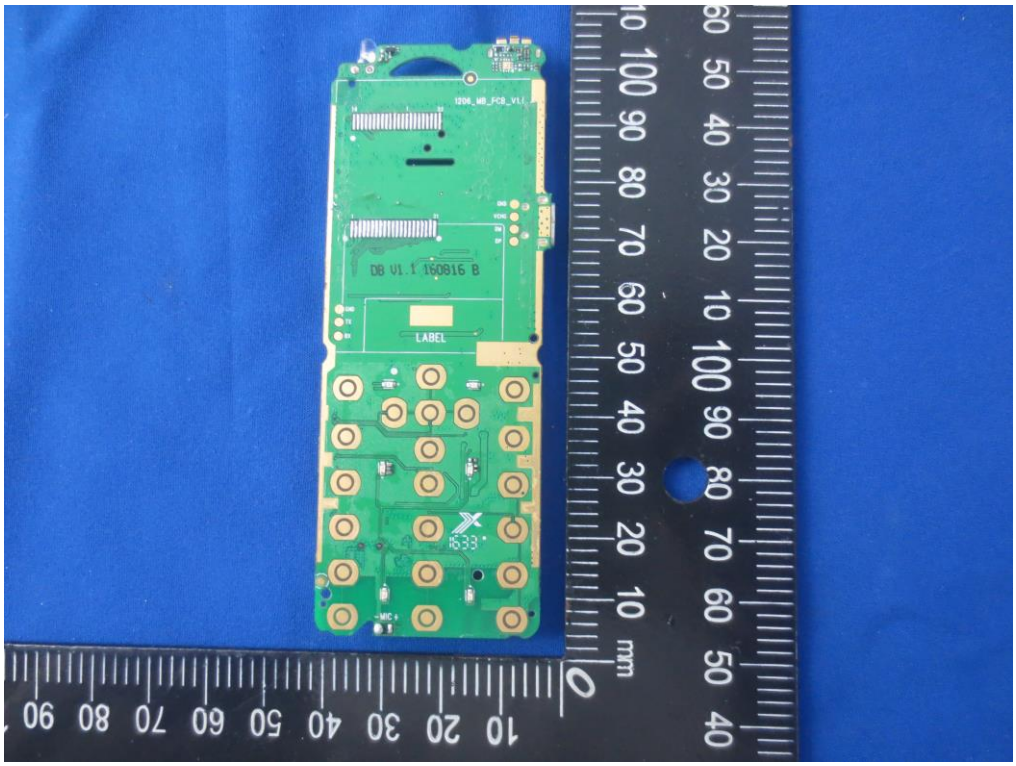

------End of report------