Xt2012

14.8x21cm 正面

12. FM Radio

1) Press mode key to change to "FM" play status.
2) Previous Channel tap button(PREV/VOL-) once.
3) Next Channel tap button(NEXT/VOL+) once .
4) If you want to search Channel hold button(PLAY/PAUSE) down three seconds.

13. Specification

Function	Specification
Bluetooth Version	4.2
BT Range	6.0M at Max
Frequency Range	2.4GHz-2.48GHz
Power Supply	Built-in Chargeable Li-ion Battery
Play time	More than 6hrs at 80% volume
RMS	8W+8W
Driver Impedance	8 Ω
Frequency Response	90Hz-20KHz
BT Output Power	0dBm
Speaker Working Environment Temperature	0 C ~40 C

BARREL SPEAKER User Manual

please read this manual carefully before using!

反面

1. Important Information

PLEASE READ THE INSTRUCTIONS CAREFULLY BEFORE USING

KEEP INSTRUCTIONS FOR FUTURE REFERENCE

IMPORTANT SAFETY INSTRUCTIONS

Please read below safety warnings carefully. If you don't read, don't understand, and don't comply with, there is the possibility to cause death and serious human harm & property damages.

1. Do not use speaker near water.

2. Clean only with a dry cloth. Disconnect power cord from outlet before cleaning.

3. Use original power cord supplied with the speaker.

4. Do not place near heat sources including radiators, ovens, etc.

5. Do not use if power cord or speaker has been damaged.

6. Do not make any modifications to speaker.

7. Carefully arrange power cord so it can not be tripped over or pulled by children.

8. Please put the power button in "OFF" position when charging the battery.

9. Please do not overcharge the battery. The standard charging time is Max. 6 hours. Overcharging the battery may cause danger.

10.RF Exposure StatementThe distance between user and products should be no less than 20cm.

9. AUX LINE IN

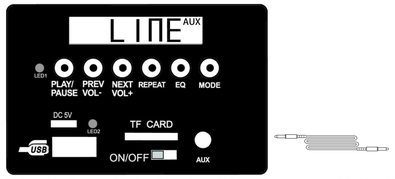

1) Press mode key to change to "LINE " play status when connect in it with other music source through 3.5mm jack

10. Volume and Previous/Next Song

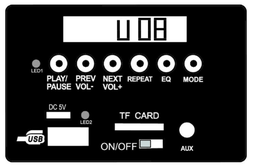

1) PREV/VOL- : Previous Track(tap button once)/Volume down(hold button down).
2) NEXT/VOL+:Skip Track(tap button once)/Volume up(hold button down).

11. EQ and REPEAT

1) EQ KEY :
Short press "EQ", switch sound mode under TF 、 USB 、BT play status
Sound mode : NOR、POP、roC、JA2、CLA、CUT
2) REPEAT KEY :
Short press "REPEAT" ,switch play mode under TF、 USB play status
Play mode : ONE 、 FOD、 ALL

14.8x21cm 正面

7. TF card reader

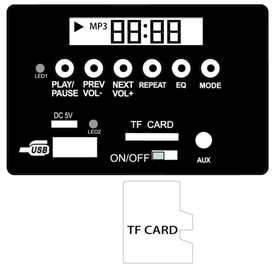

1) Insert TF card under power on status, the input will change to TF mode automatically. Insert TF card under power off status, need short press mode key to change to TF play status after power on.

8. USB disk reader

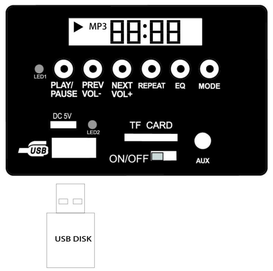

1) Inserting USB disk under power on status, will change input mode to USB status automatically. Insert USB disk under power off status, you need to short press mode key to change to USB status after power on.

2. Contents

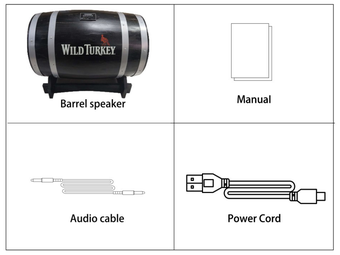

3. Button Definitions

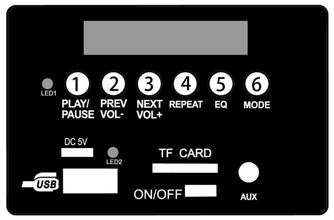

1) PLAY/PAUSE: PLAY or PAUSE Track(tap button once)/Channel Search(hold button down).
2) PREV/VOL- : Previous Track(tap button once)/Volume down(hold button down).
3) NEXT/VOL+: Skip Track(tap button once)/Volume up(hold button down).
4) REPEAT: Switch playback mode(ALL, ONE, Fod, rdo).
5) EQ: Switch Sound effect(JA2, CLA, CUT, BAS, Nor, PoP, roC).
6) Mode: Mode Switch.

反面

4. Interface Description

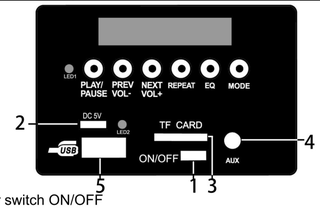

1) Power switch ON/OFF
2) Power cord (DC 5V 1A input)
Charging instructions:

Charging	Insert power cord to charge.
	LED2 Red light indicates that unit is charging.
	LED2 Red light turns off when fully charged.
	Do not charge for more than 6 hours even if LED2 red light stays on.
	Unplug power cord once charging is complete.
Play time	More than 6 hours at 80% volume.

3) TF card input port
4) AUX Line in(input)
5) USB

5. Switch Operation Instructions

1) Turn on

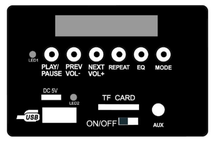

2) Turn off

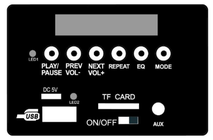

6. BT Mode Operation

1) Turn on the power, BT status will automatically appear, or Short press "mode" key and switch status to BT .

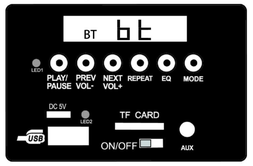

2) Pair your device by scanning for "Barrel Speaker" & selecting. Name will then be stored on your device.

NOTE: This equipment has been tested and found to comply with the limits for a Class B digital device, pursuant to part 15 of the FCC Rules. These limits are designed to provide reasonable protection against harmful interference in a residential installation. This equipment generates, uses and can radiate radio frequency energy and, if not installed and used in accordance with the instructions, may cause harmful interference to radio communications. However, there is no guarantee that interference will not occur in a particular installation. If this equipment does cause harmful interference to radio or television reception, which can be determined by turning the equipment off and on, the user is encouraged to try to correct the interference by one or more of the following measures:

—Reorient or relocate the receiving antenna.

—Increase the separation between the equipment and receiver.

—Connect the equipment into an outlet on a circuit different from that to which the receiver is connected.

—Consult the dealer or an experienced radio/TV technician for help.

Warning: Changes or modifications not expressly approved by the party responsible for compliance