Internal

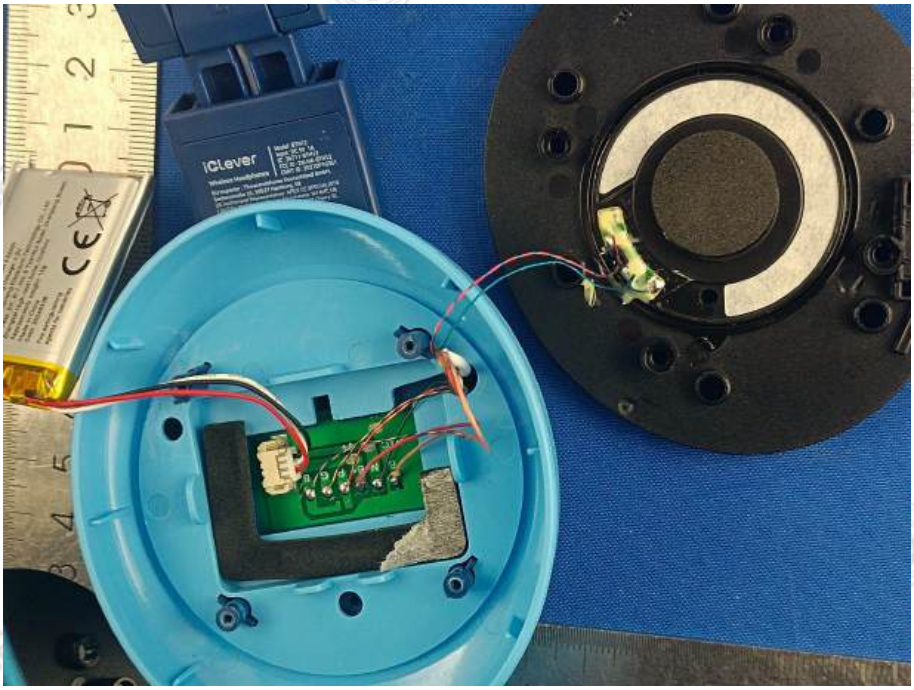
iClever

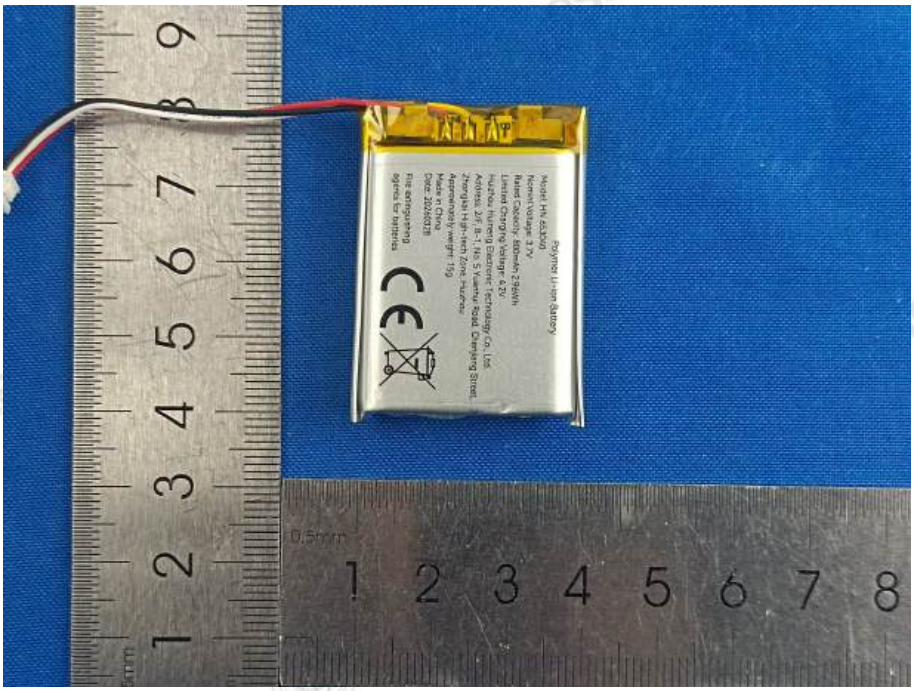
Polymer Li-ion Battery
Model: HN-653040
Nomel Voltage: 3.7V
Rated Capacity: 800mAh 2.96Wh
Limited Charging Voltage: 4.2V
Huizhou Huineng Electronic Technology Co., Ltd.
Address: 2/F, 8-1, No. 5 Yuanhu Road, Chenjiang Street,
Zhongkai High-tech Zone, Huizhou
Approximately weight: 15g
Made in China
Date: 20240328
Fire extinguishing
agents for batteries
0.5mm
1 2 3 4 5 6 7 8

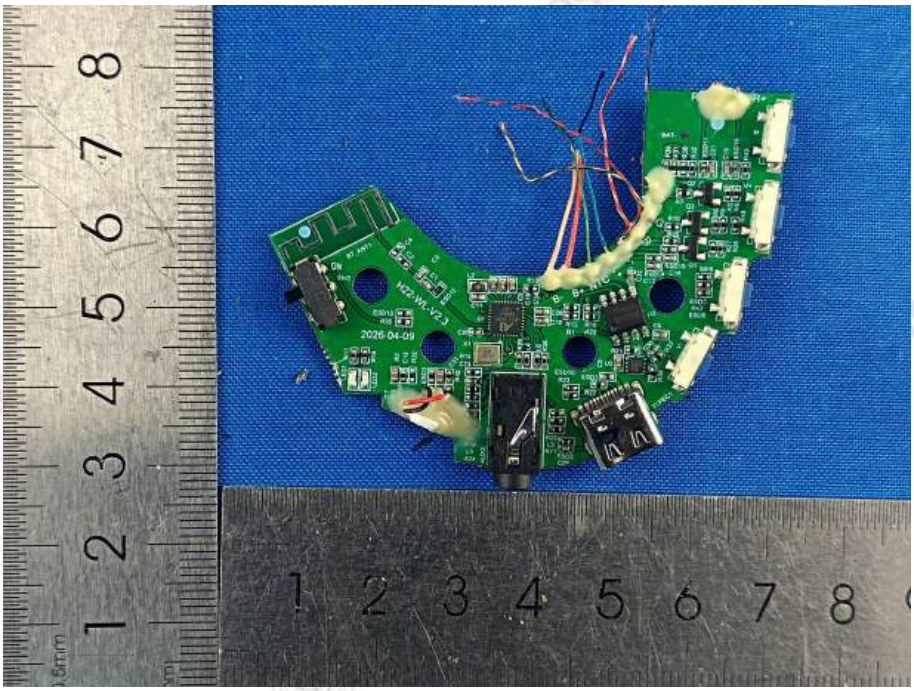

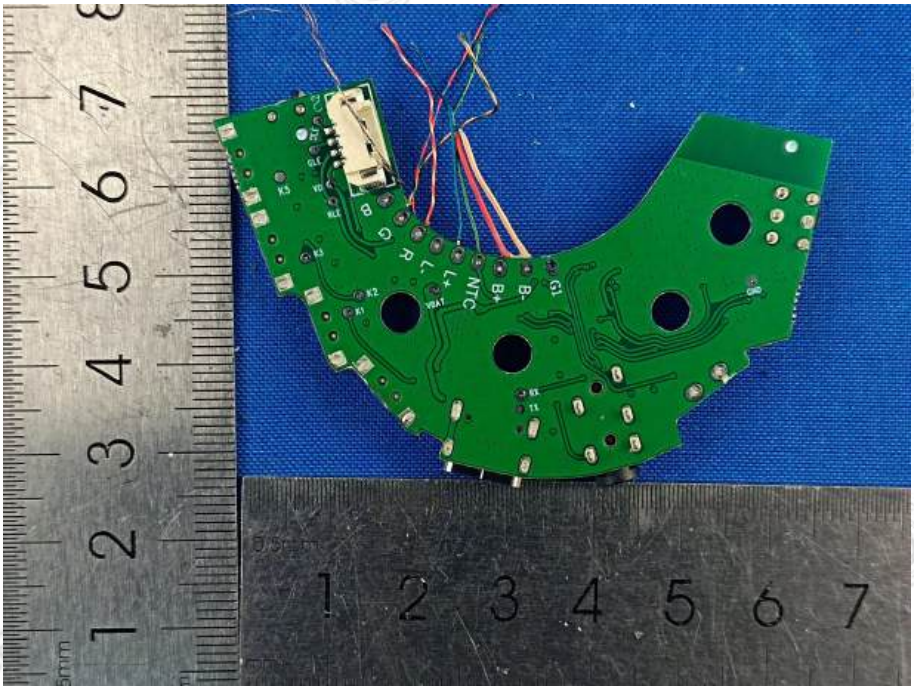

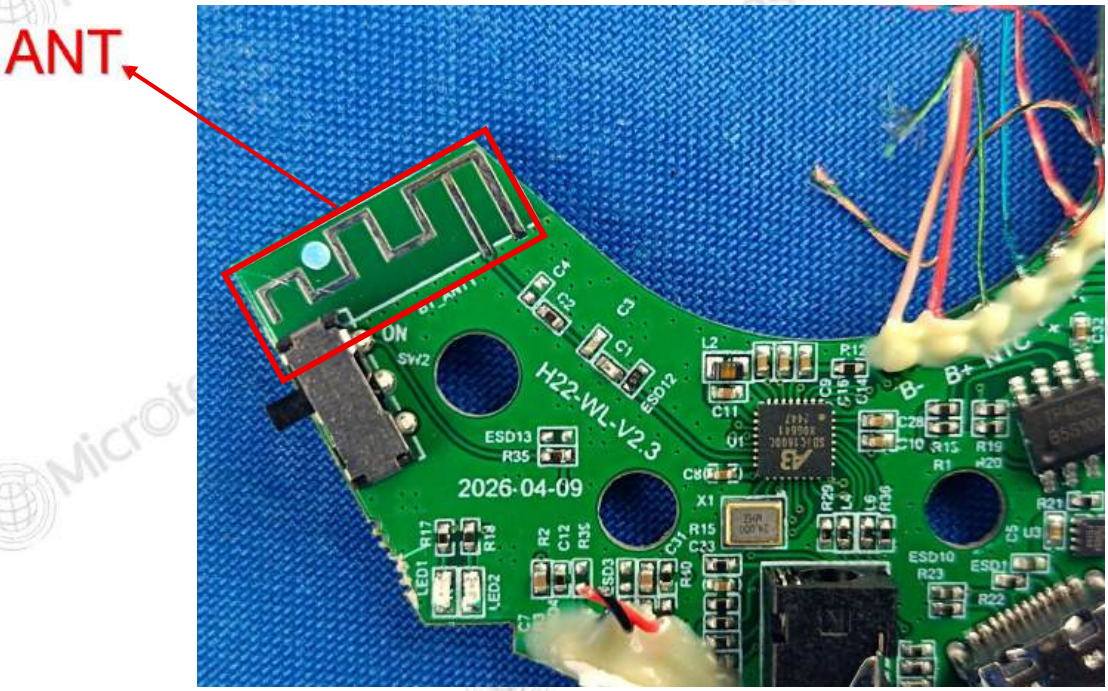
ANT
ON
SW2
H22-WL-V2.3
2026-04-09
ESD13
R35
ESD12
B- B+ NTC

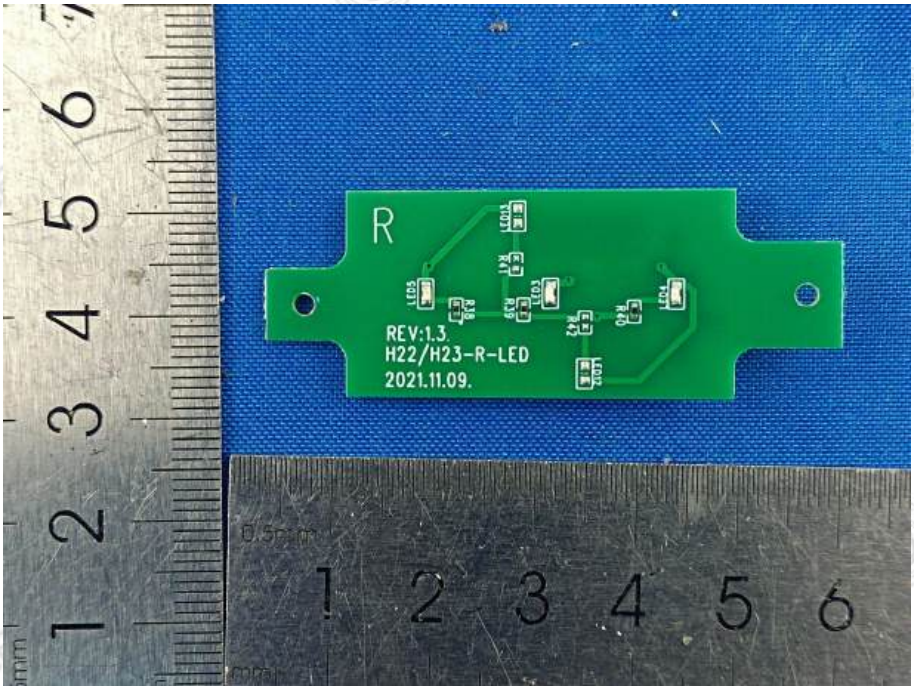
R
REV:1.3
H22/H23-R-LED
2021.11.09.

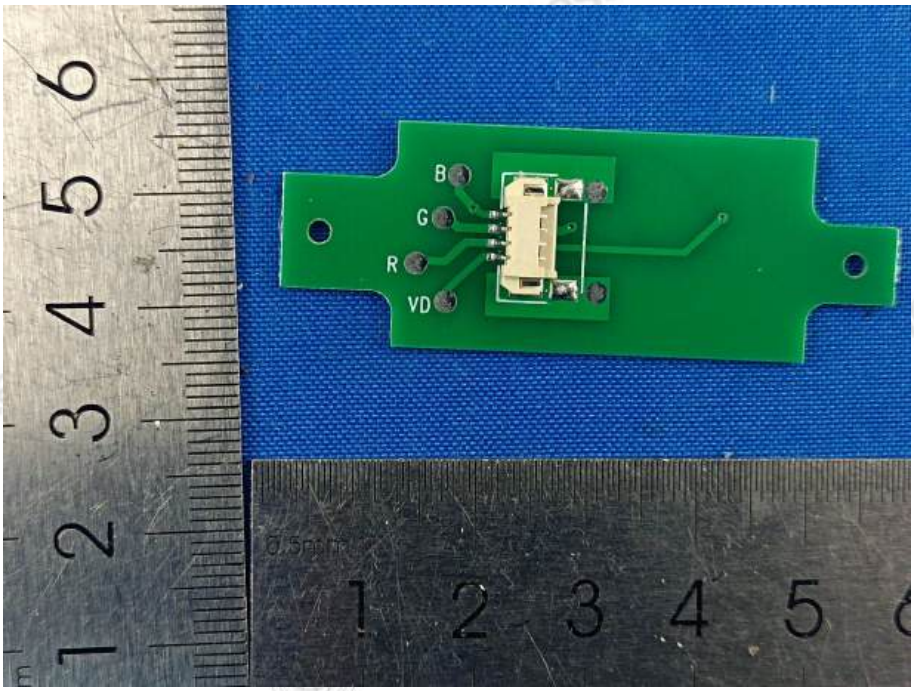
B
G
R
VD

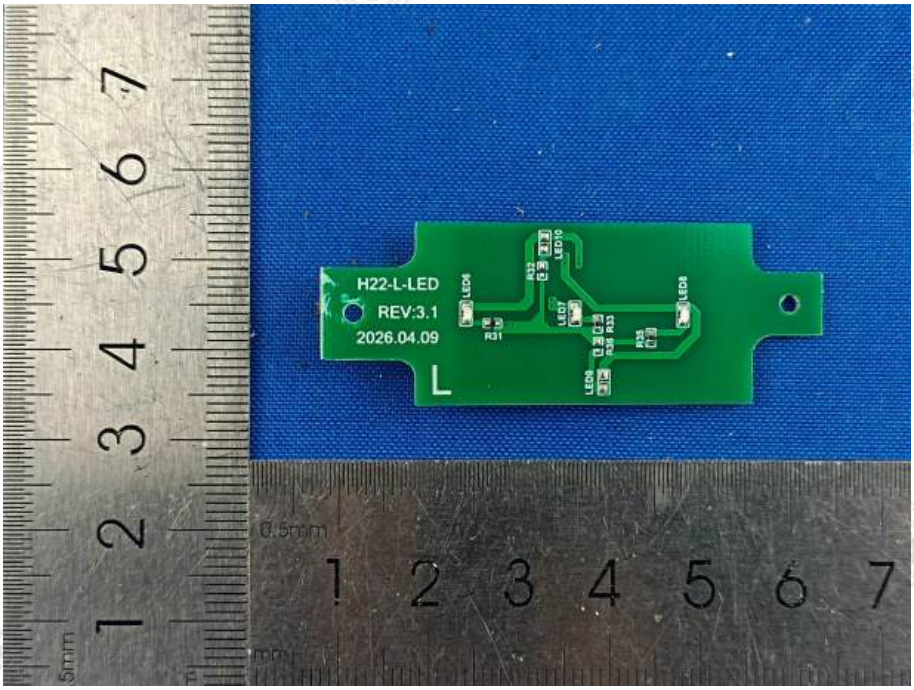
H22-L-LED
REV:3.1
2026.04.09
L

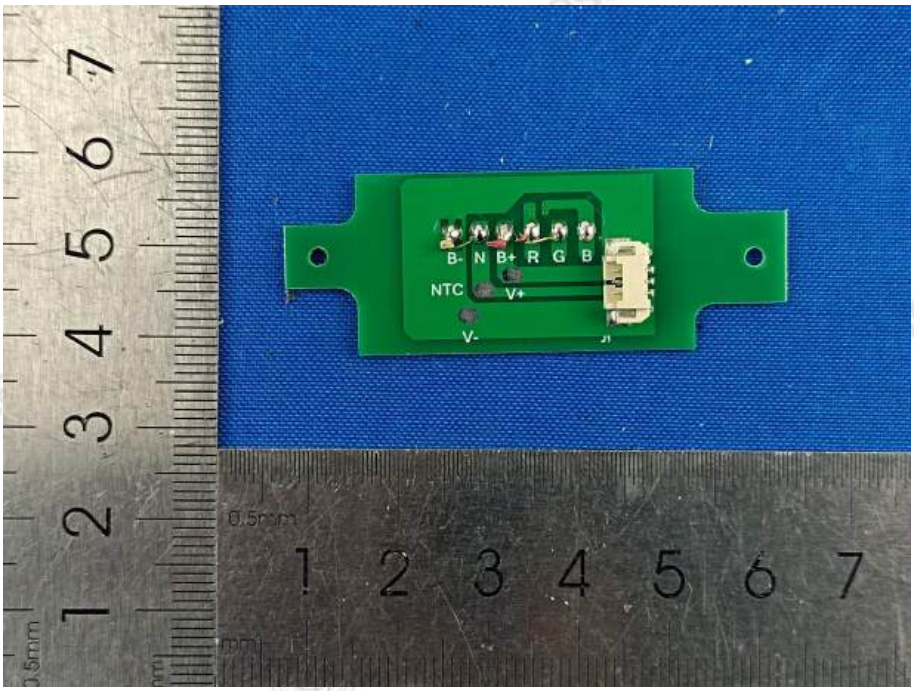
B- N B+ R G B
NTC
V+
V-