L
R

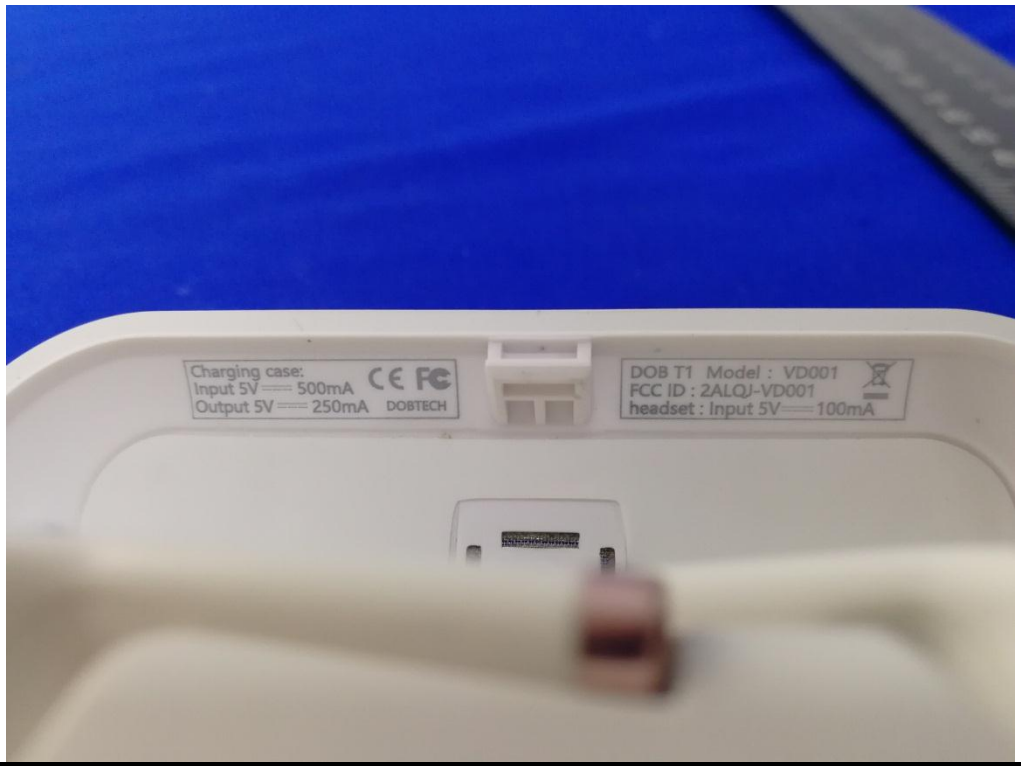
Charging case:
Input 5V ⎓ 500mA
Output 5V ⎓ 250mA
DOBTECH
DOB T1 Model : VD001
FCC ID : 2ALQJ-VD001
headset : Input 5V⎓100mA

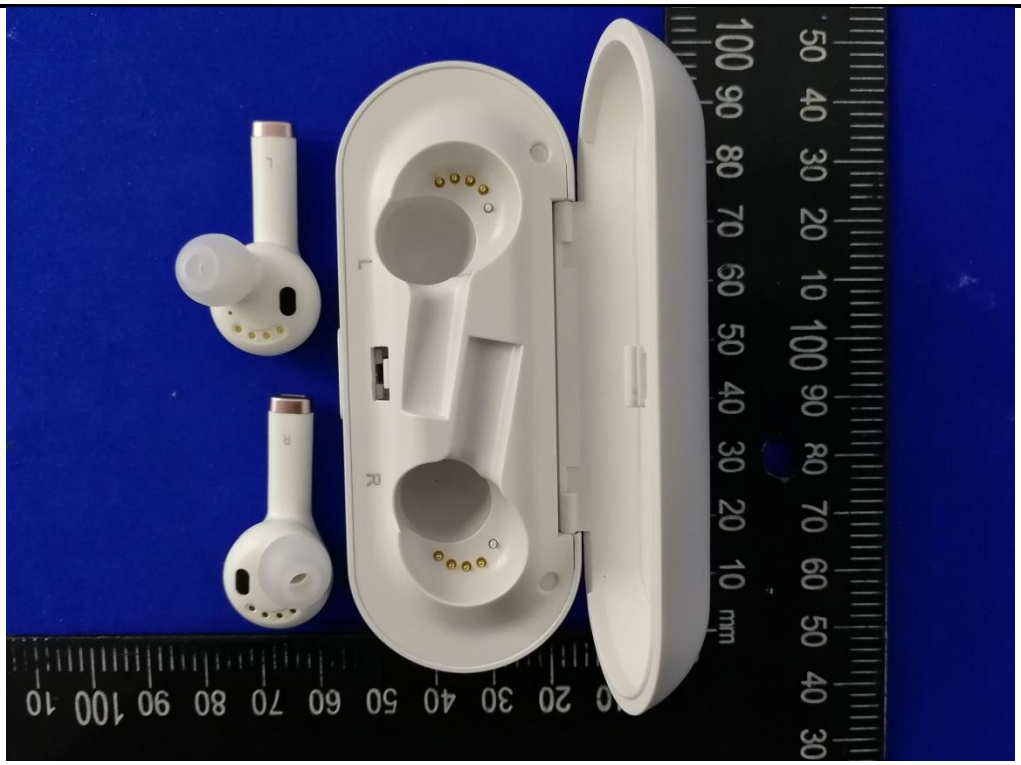
L
R
mm

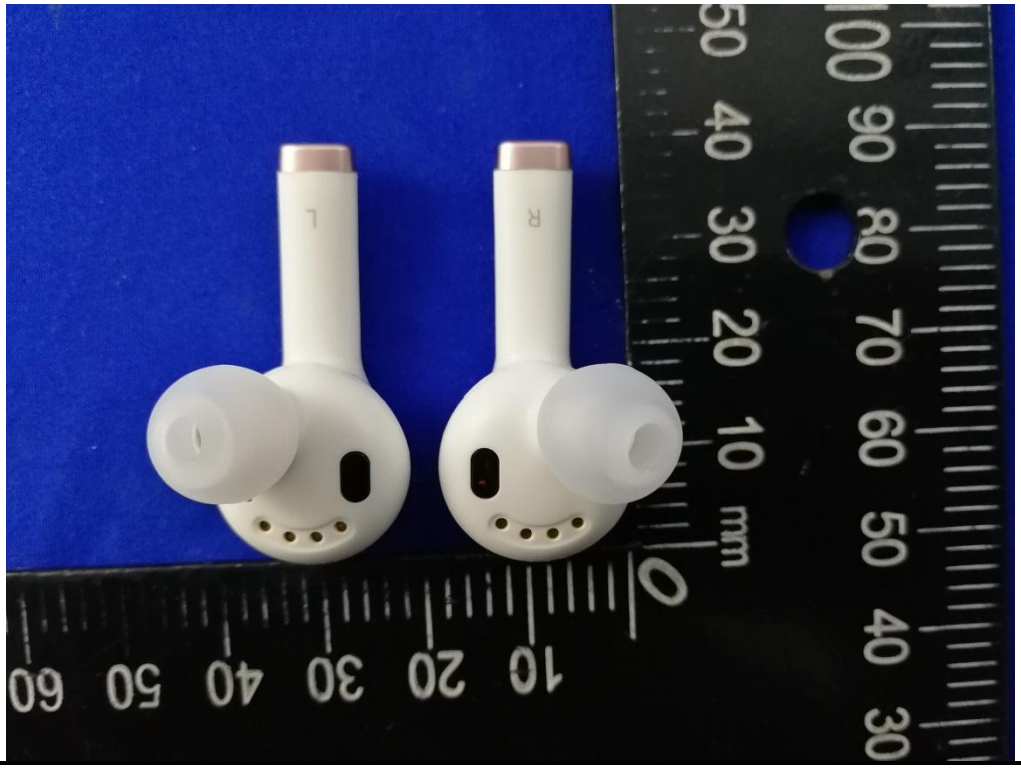
L
R
mm

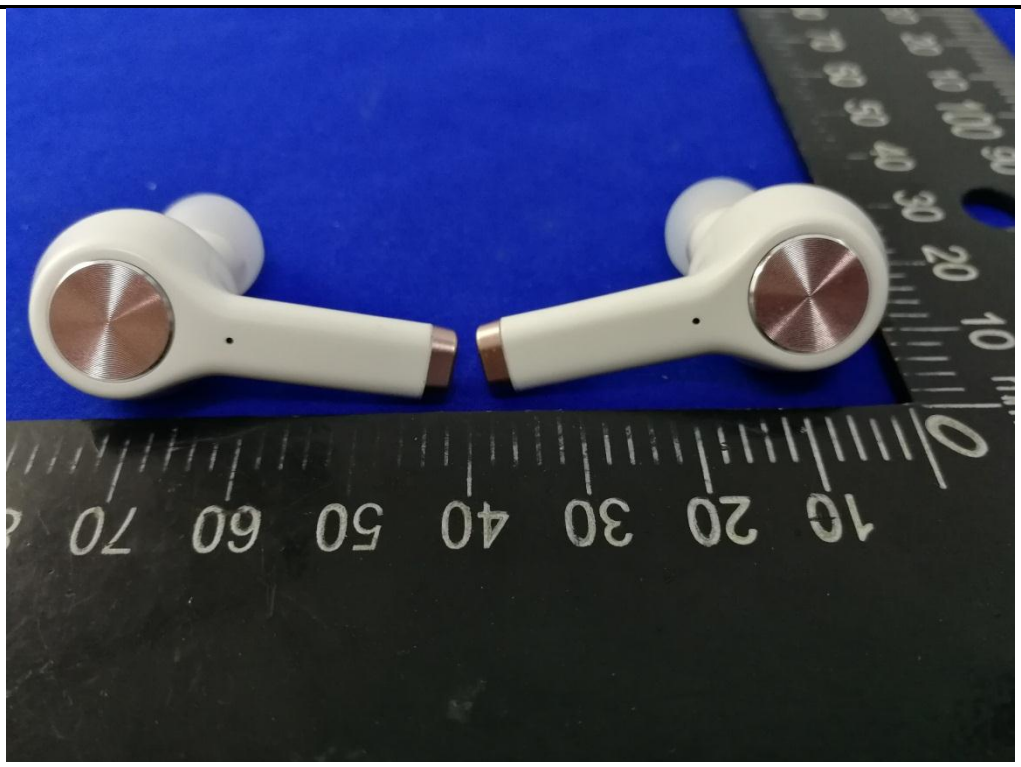

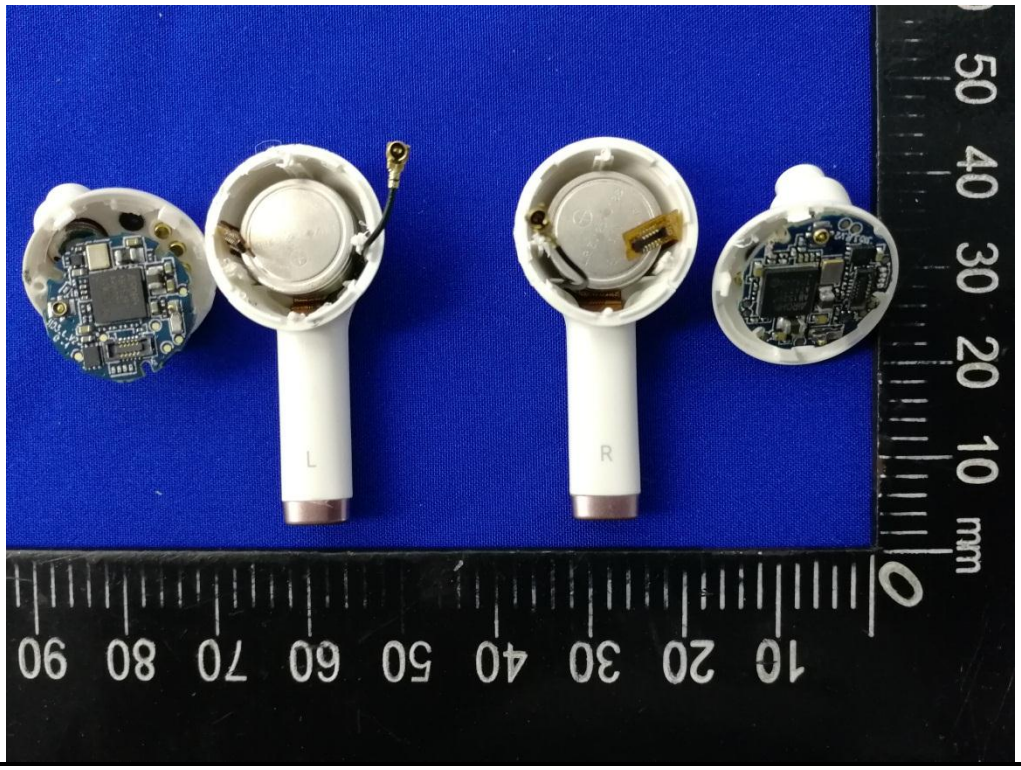
L
R

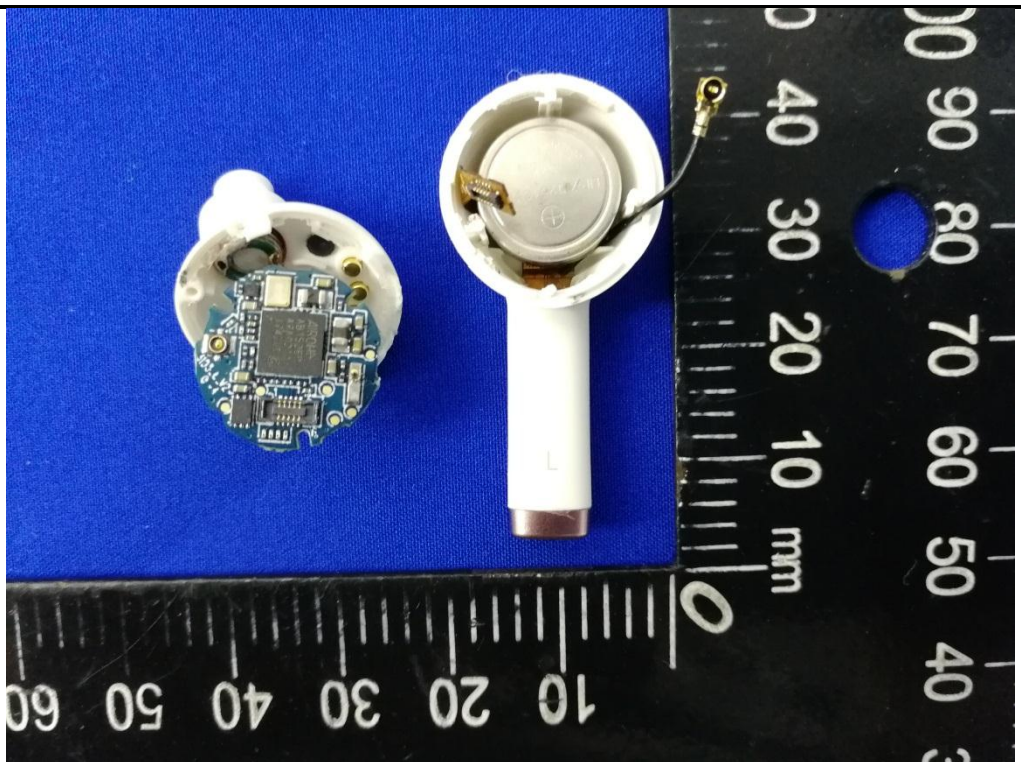

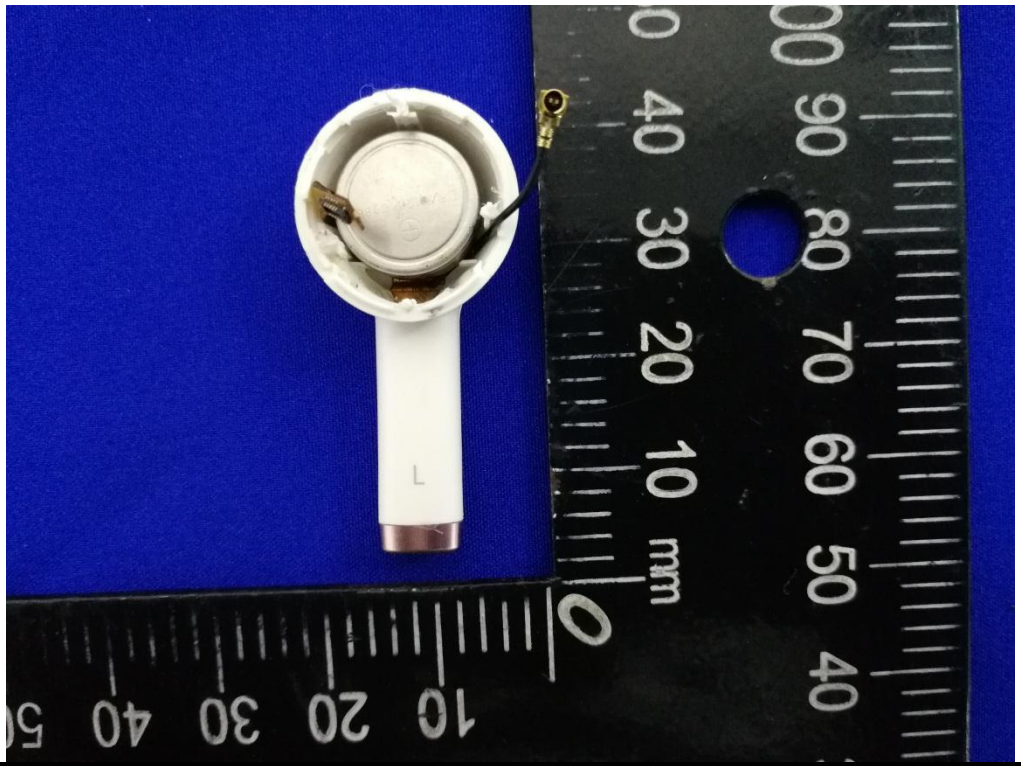

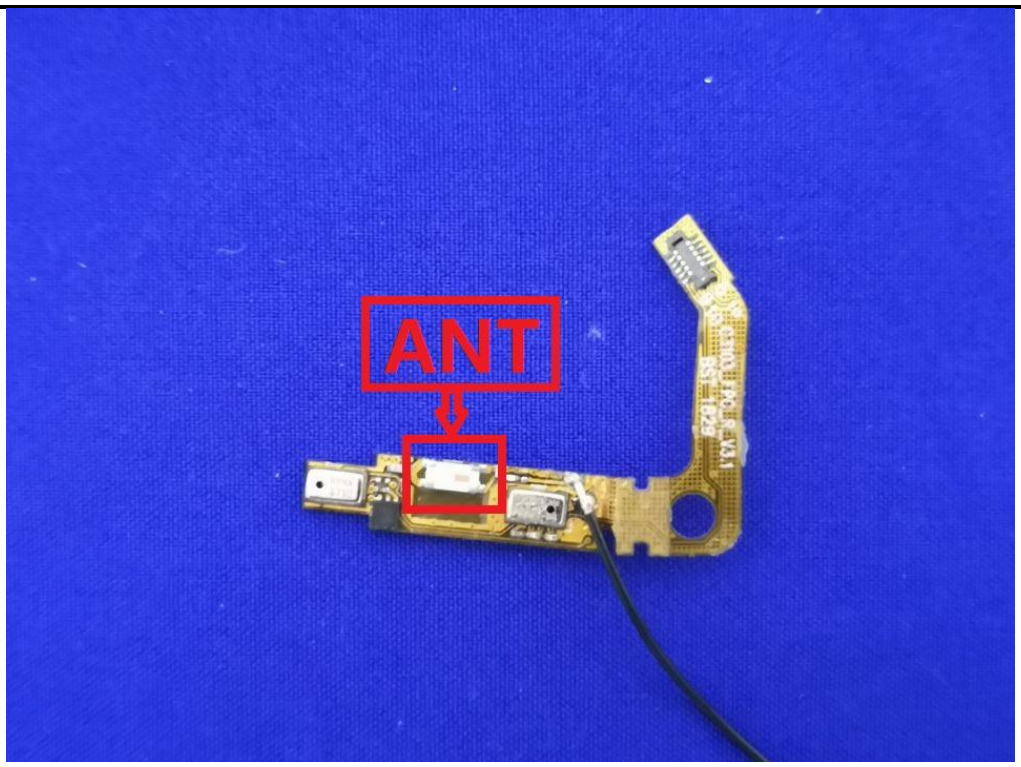
ANT

LIR ZJ1254C 18B
3.7V

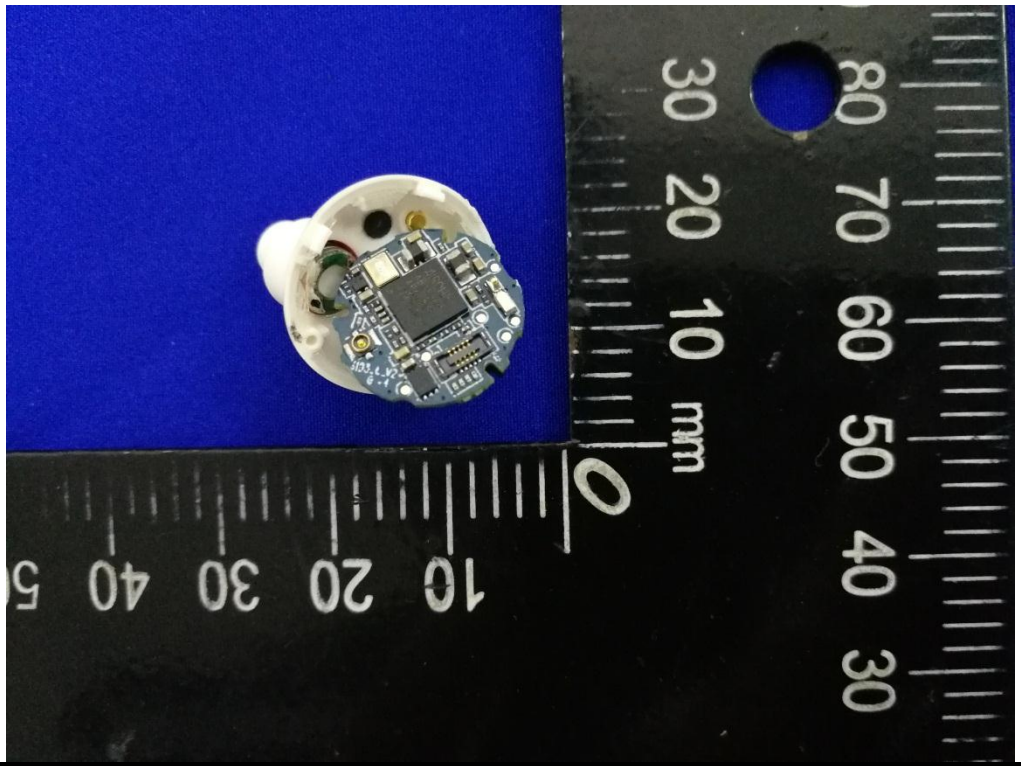
mm

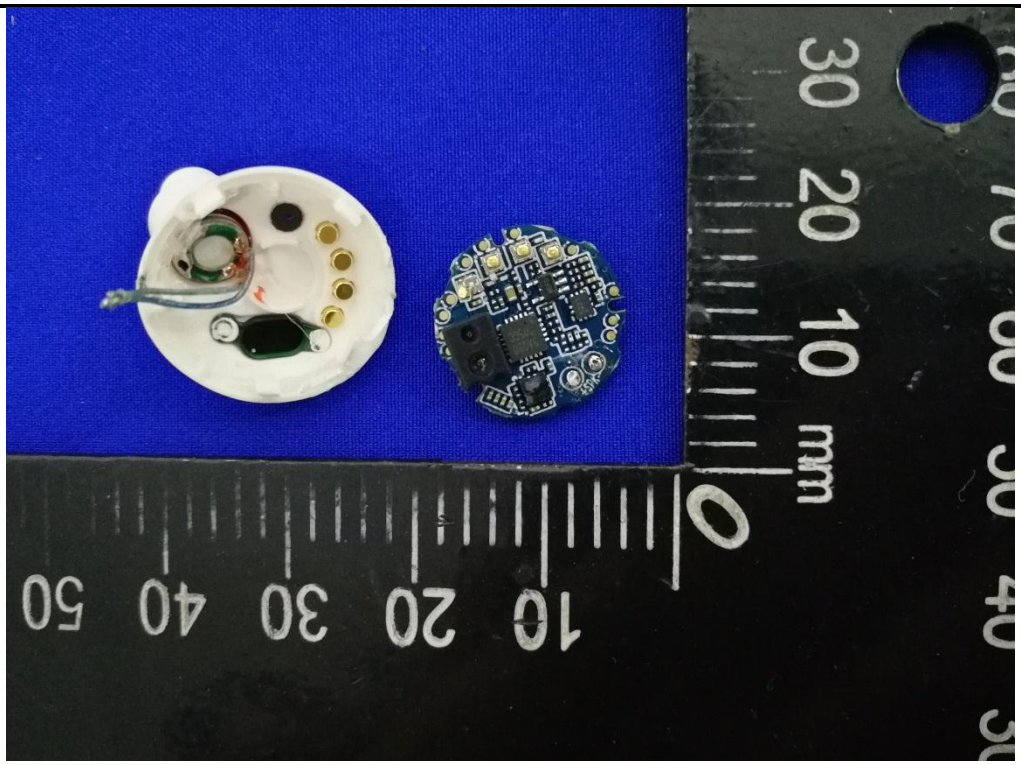
mm

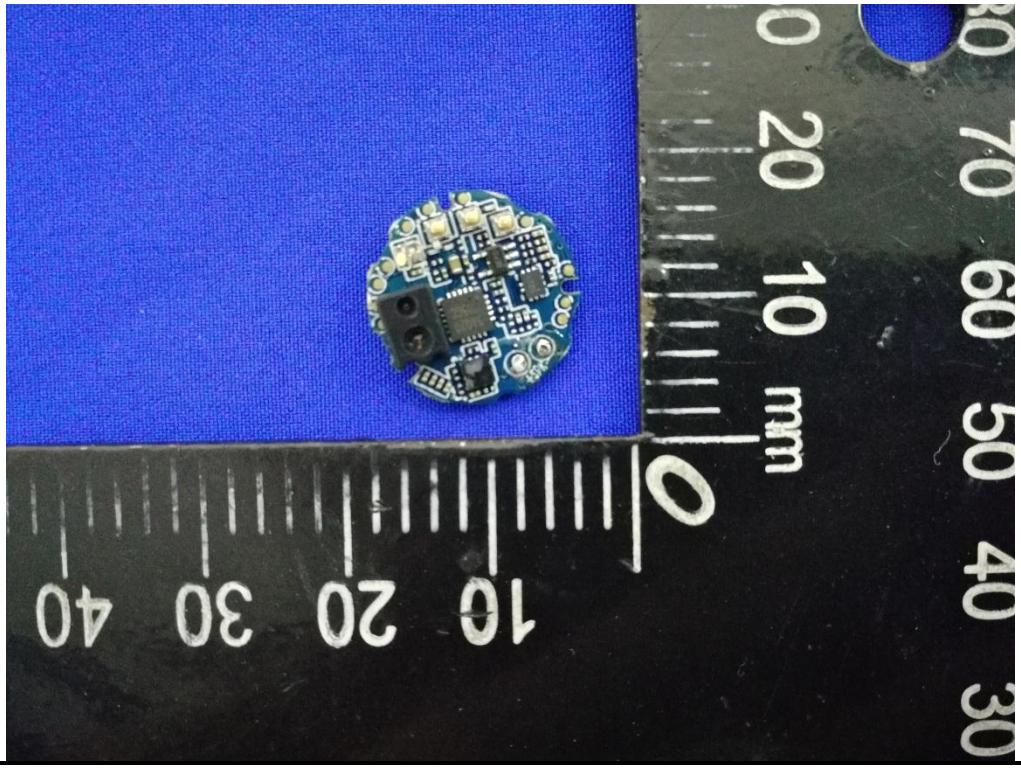
mm

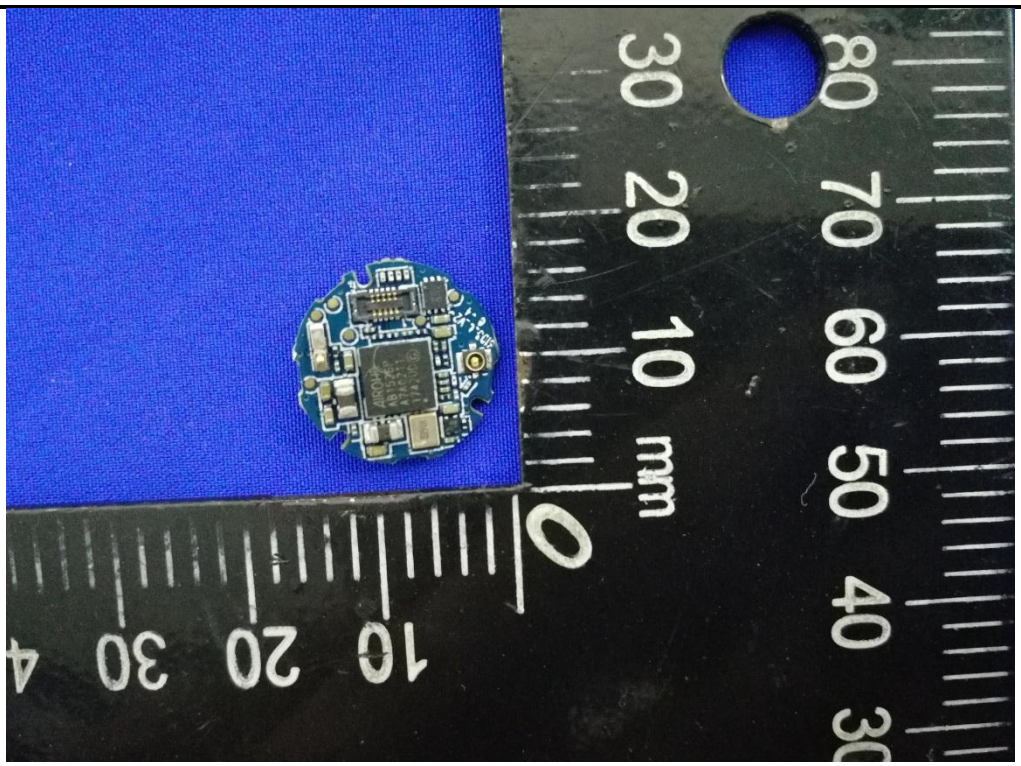

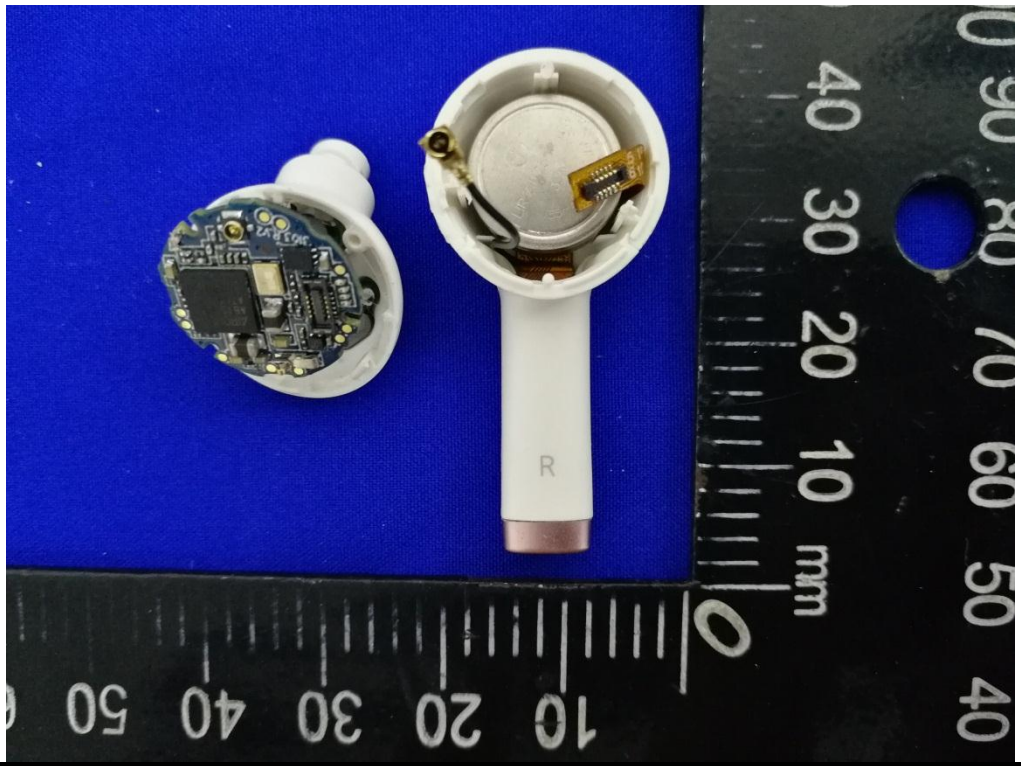
R

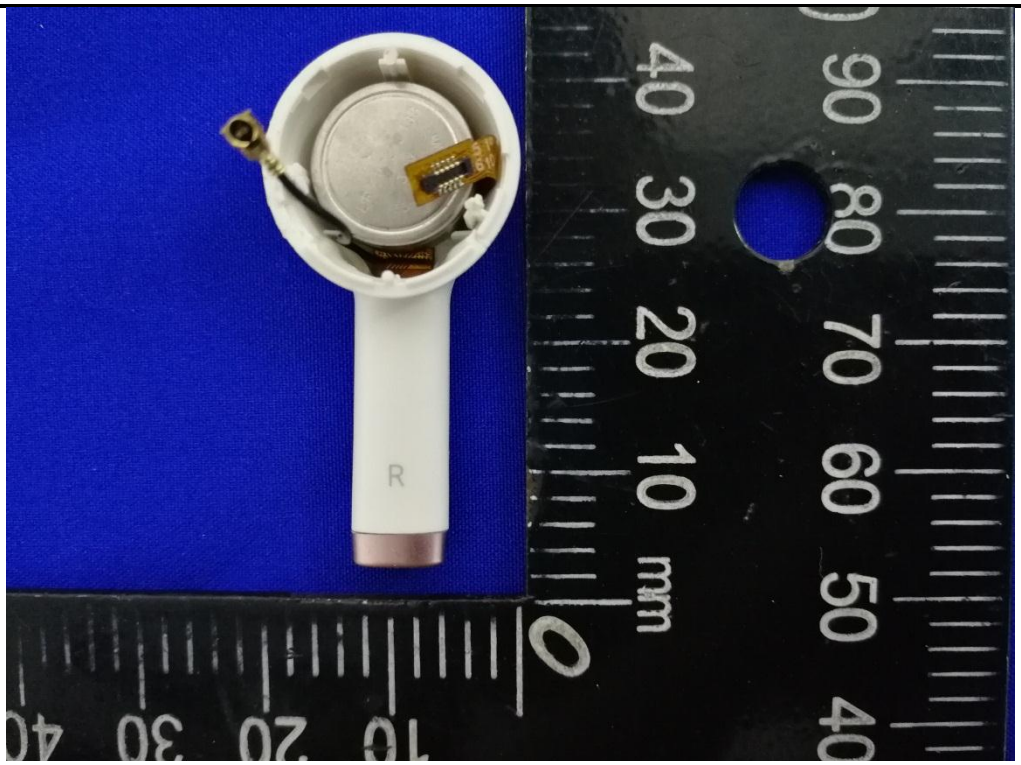
R
mm

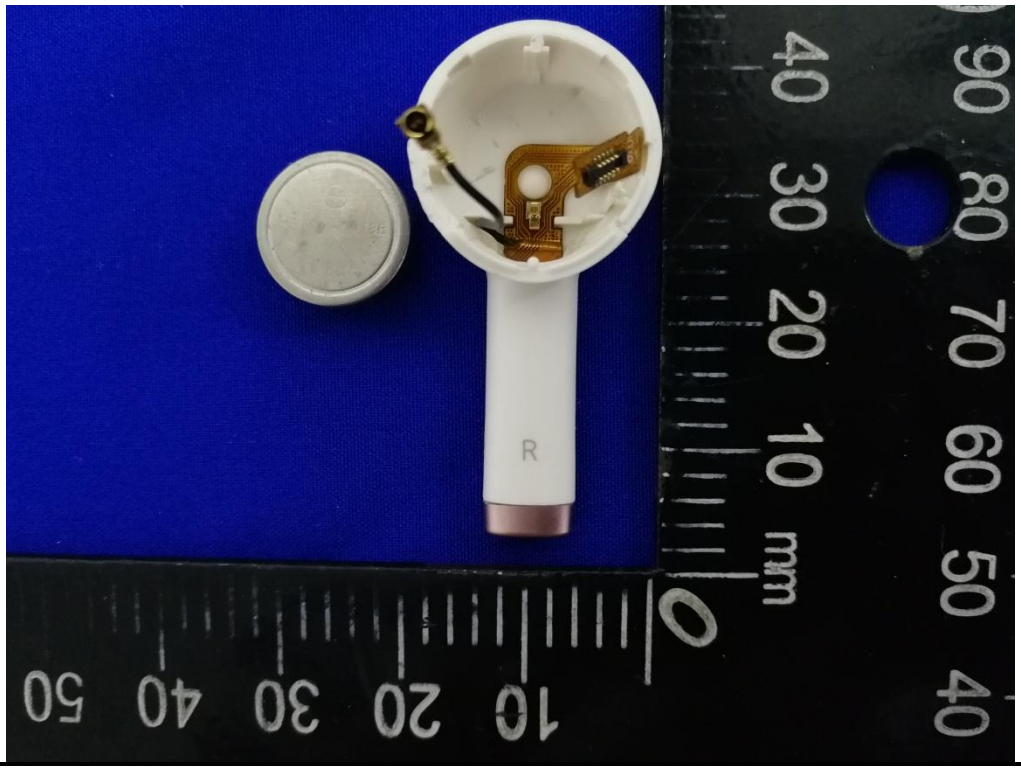
R
mm

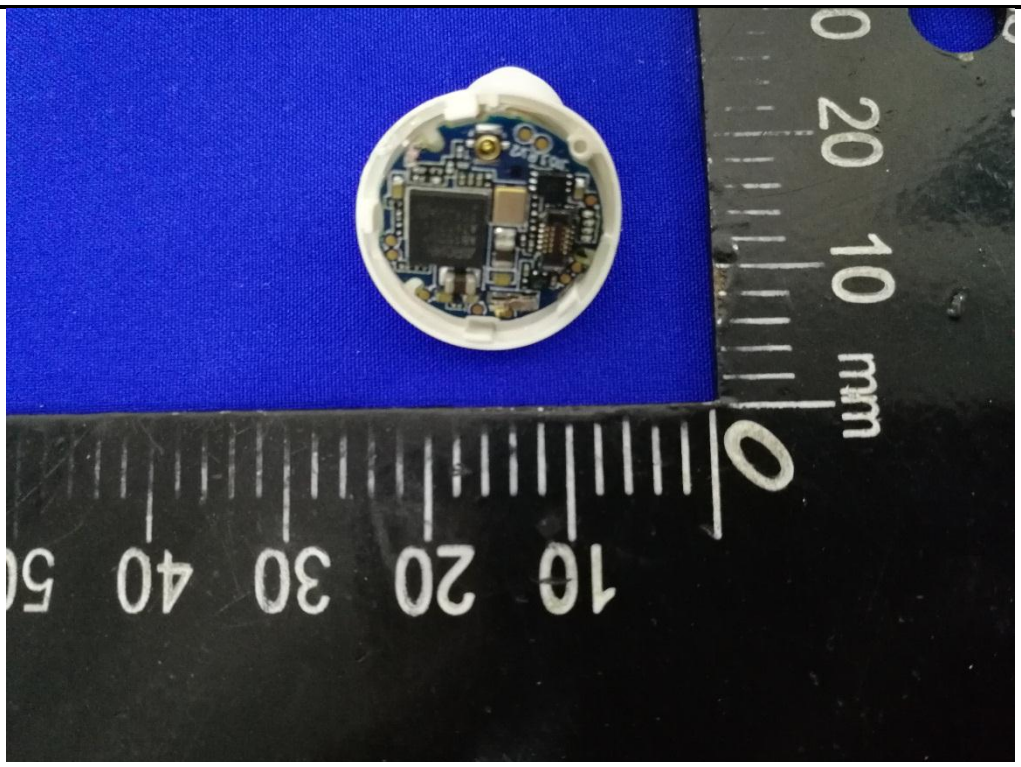
0
20
10
mm
0
10
20
30
40
50

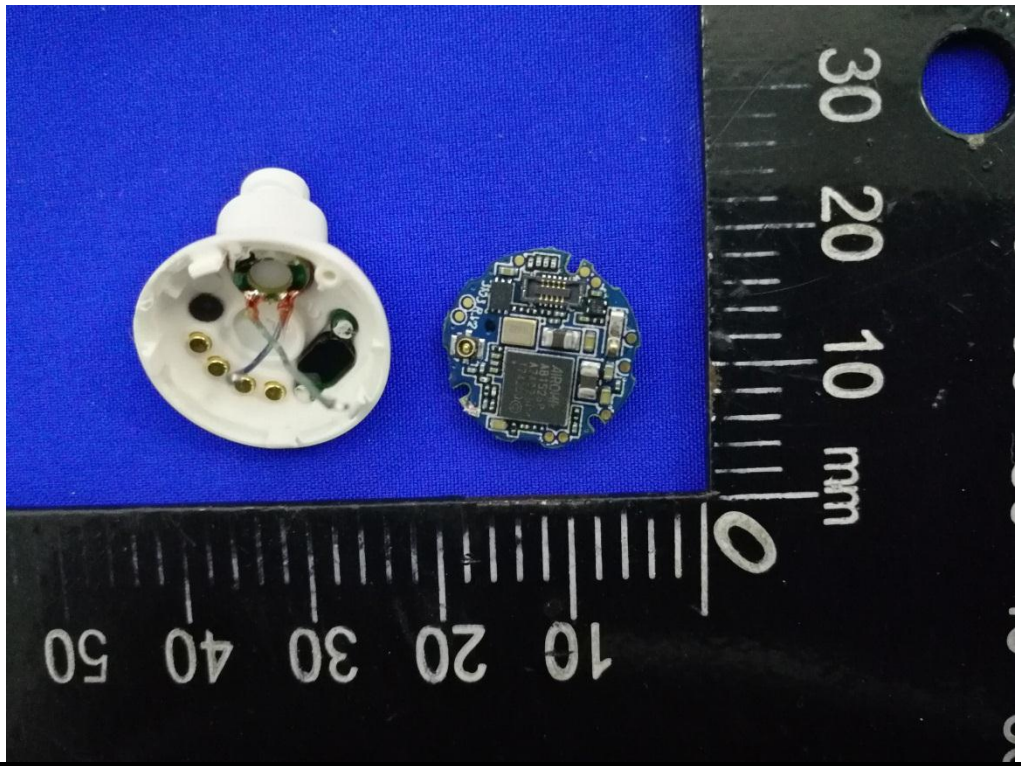
30
20
10
mm
0
10
20
30
40
50

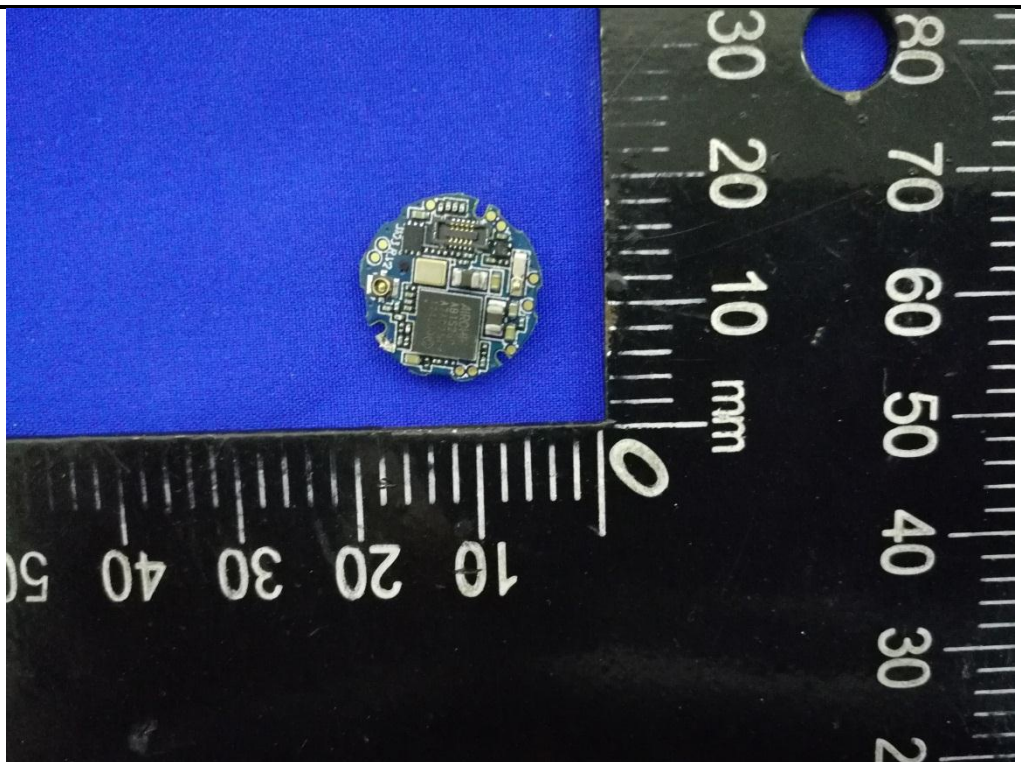
80 70 60 50 40 30 20
30 20 10 mm 0
10 20 30 40 50

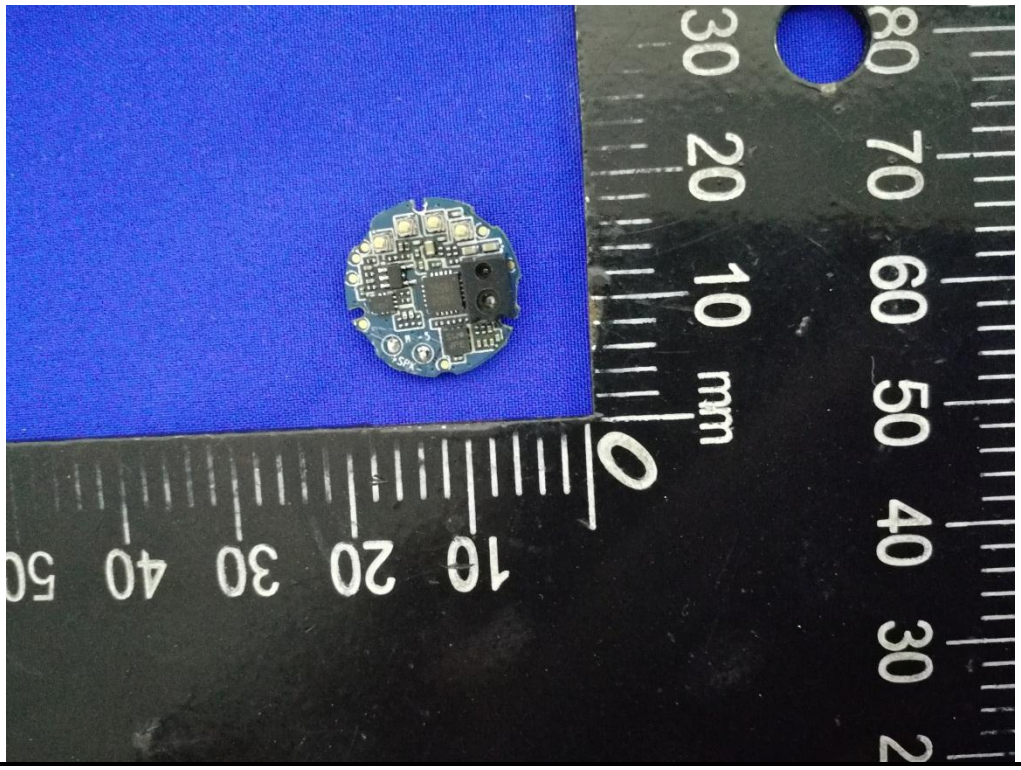
80 70 60 50 40 30 20
30 20 10 mm 0
10 20 30 40 50

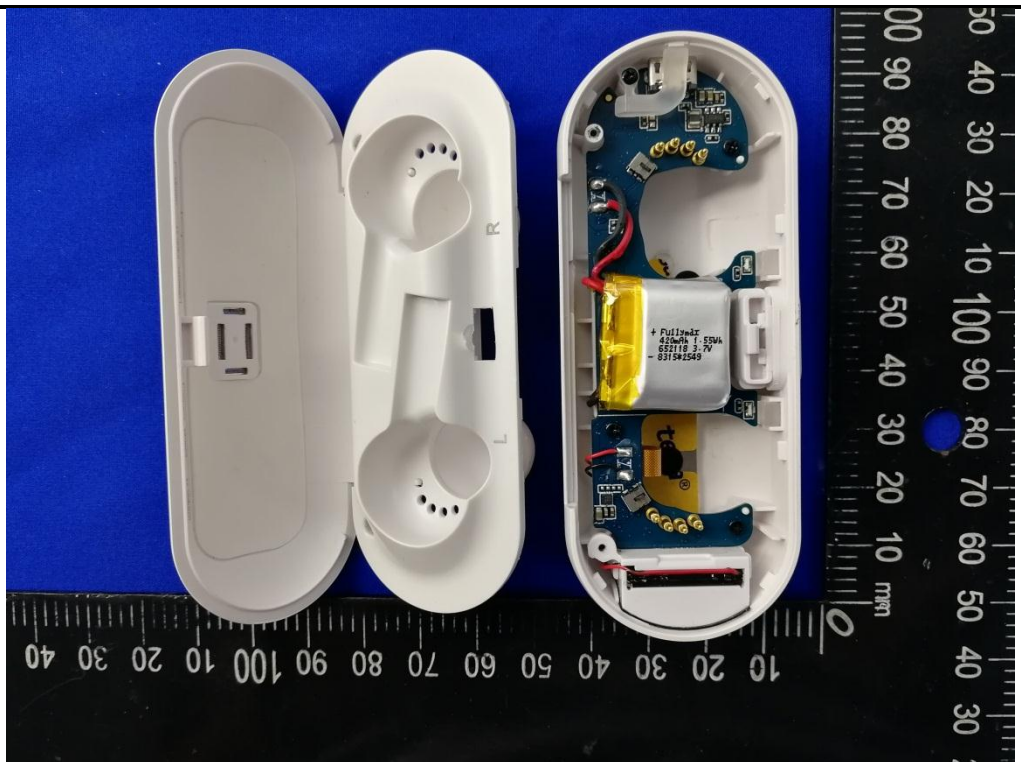
+ Fullmax
420mAh 1.55Wh
652118 3.7V
- 831542549
R
L
mm

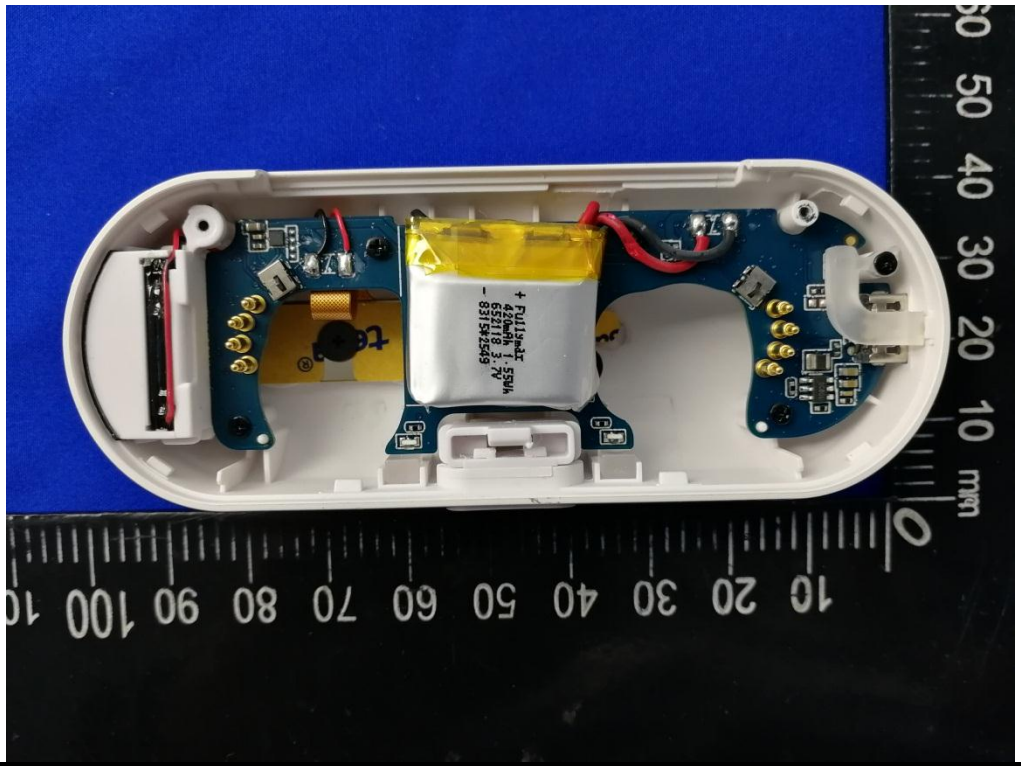
+ Fullmax
420mAh 1.55Wh
652118 3.7V
- 831542549
mm

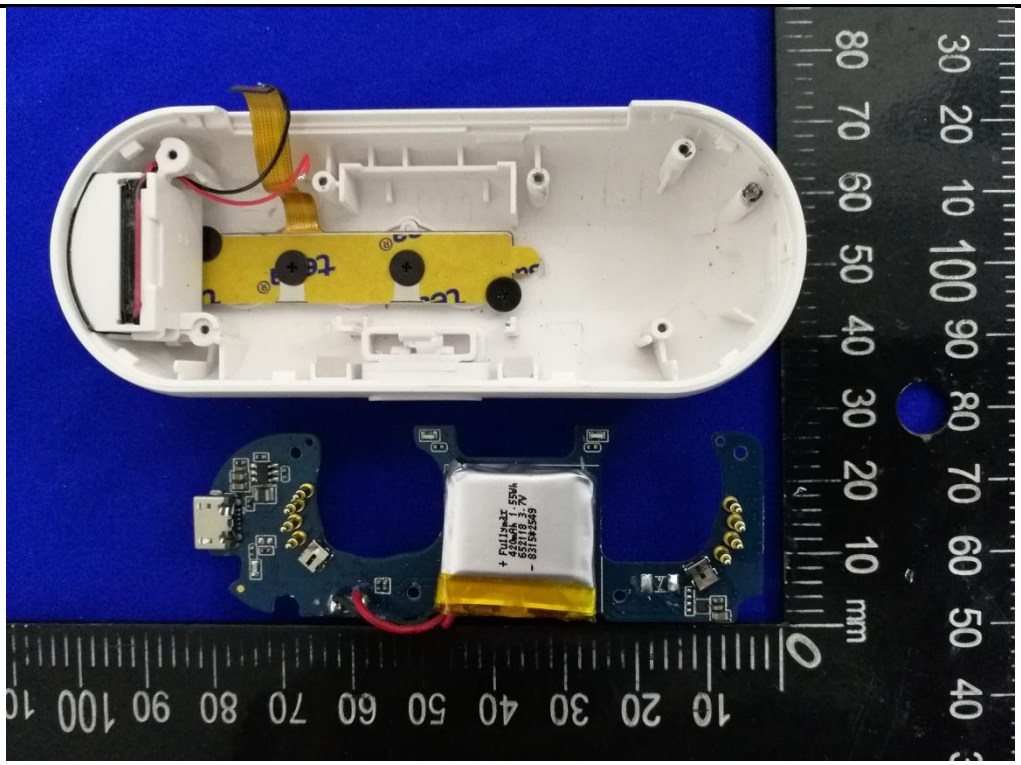
+ Fullymar
450mAh 3.7V
- 831542549

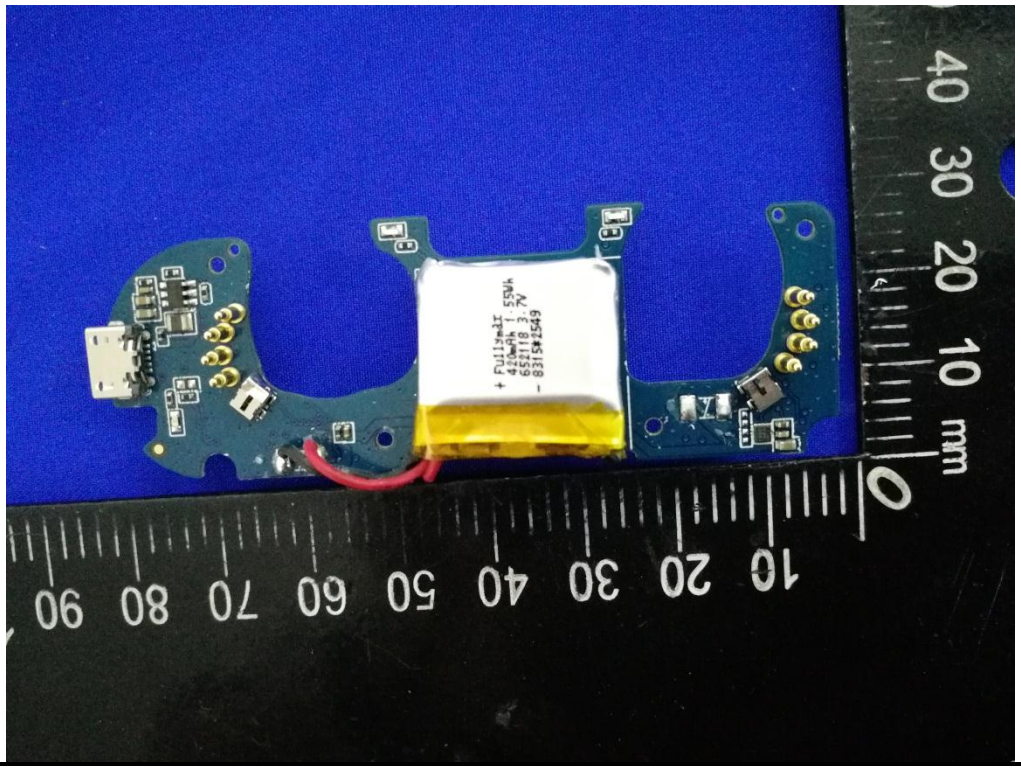
+ Fullymar
450mAh 3.7V
- 831542549

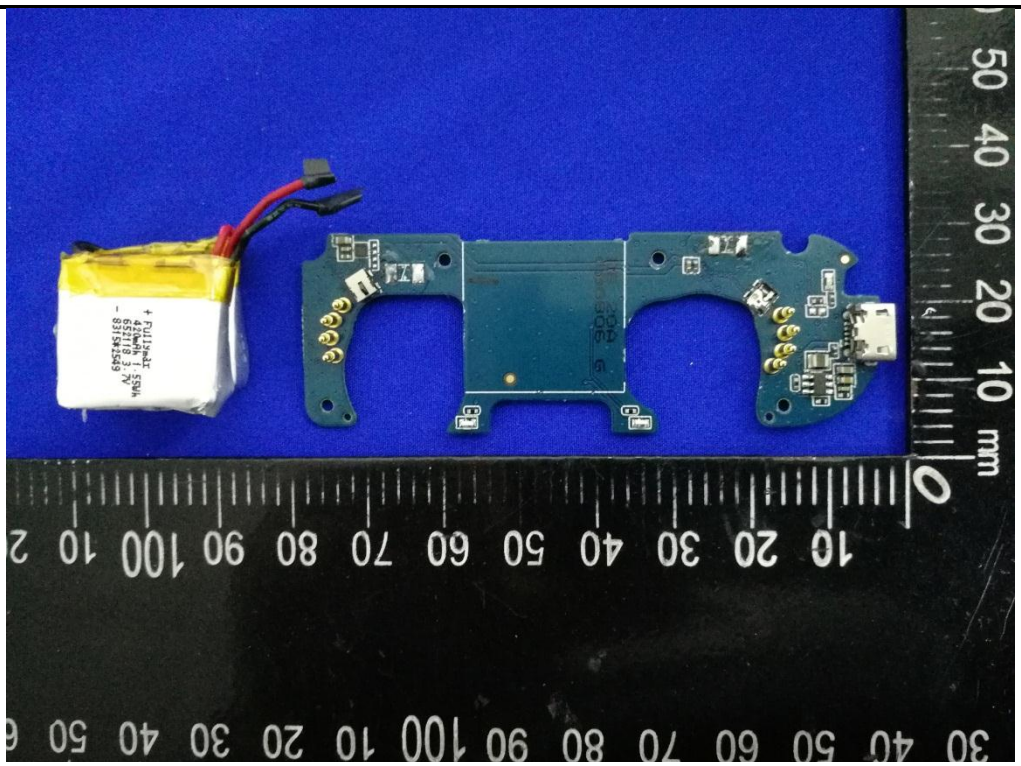

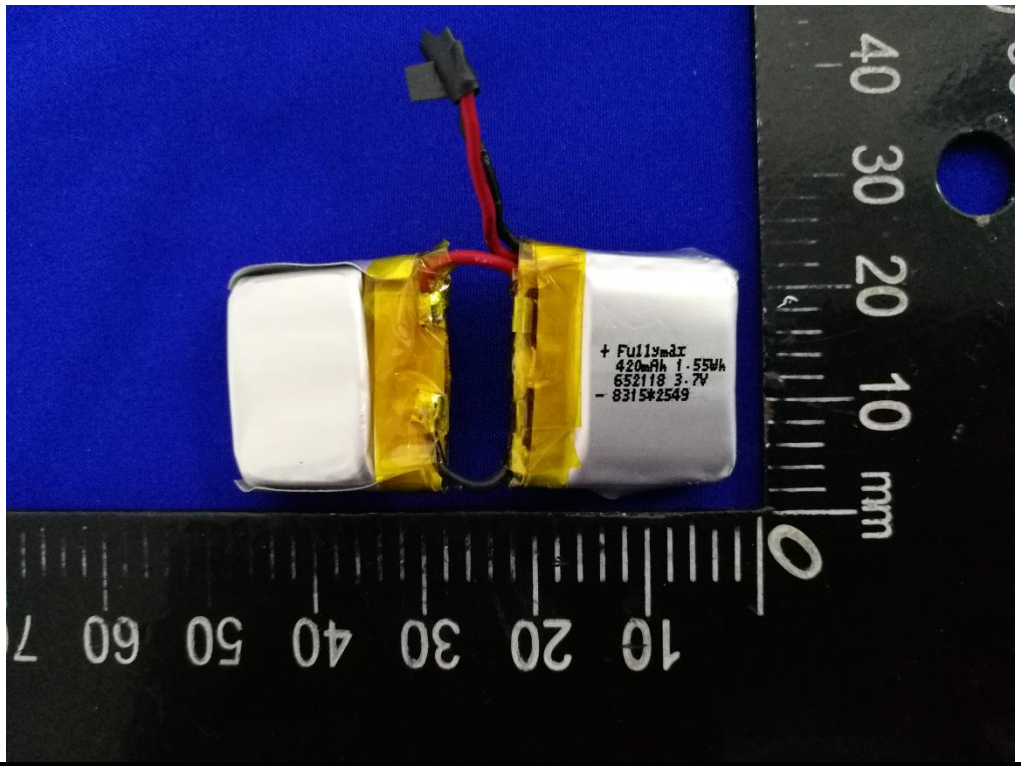
+ Fullymax
420mAh 1.55Wh
652118 3.7V
- 83154 2549

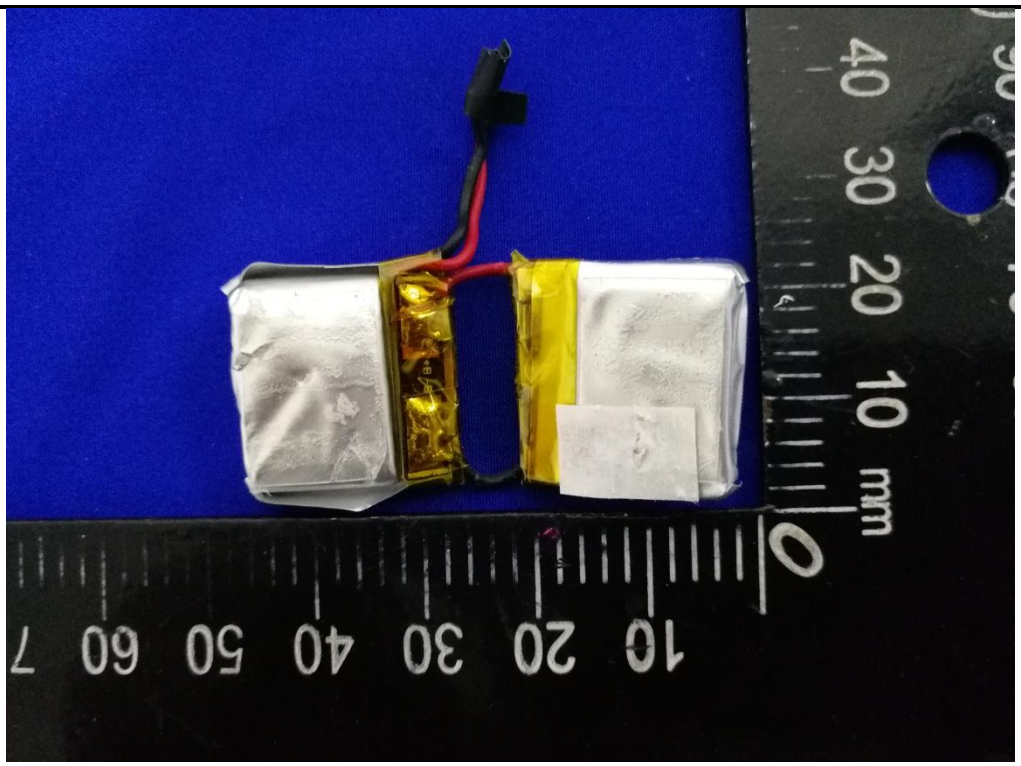
mm

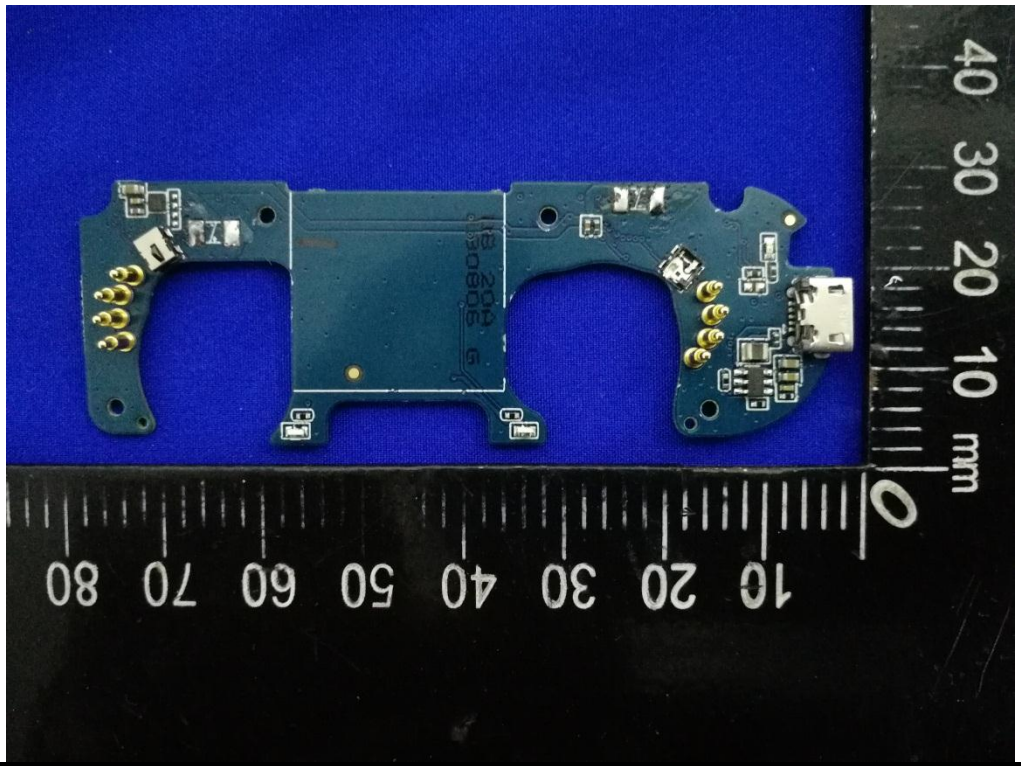
mm

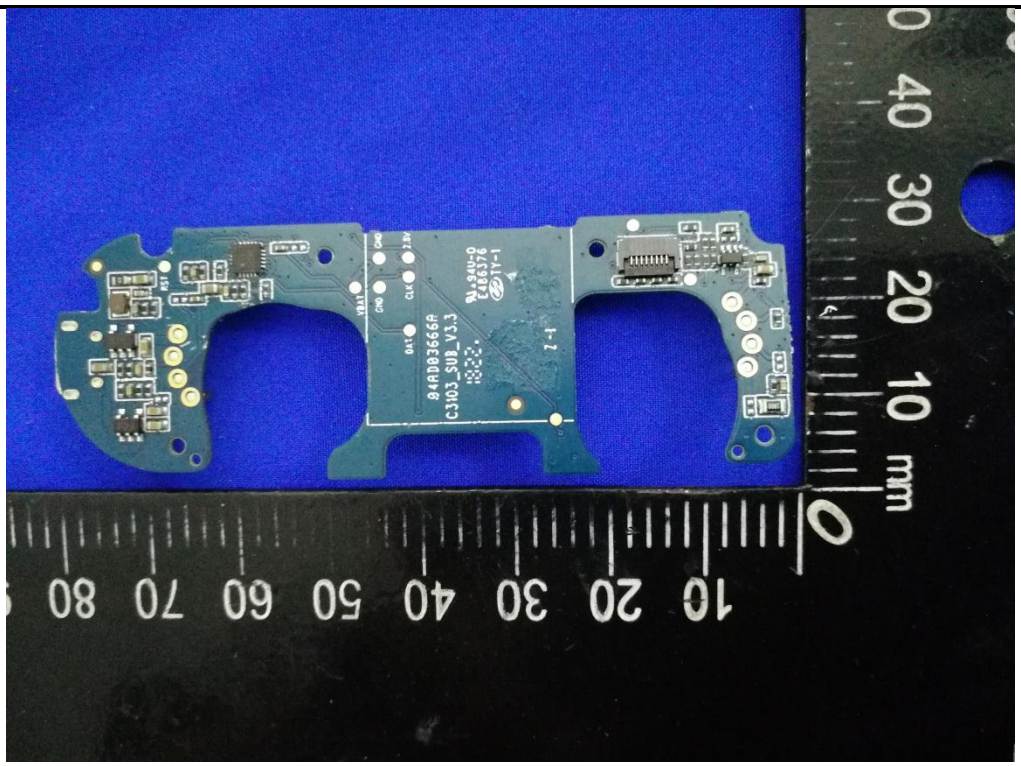
04AD03666A
C3103_SUB_V3.3
mm

ZeniPower
Z55
Li-ion 3.7V

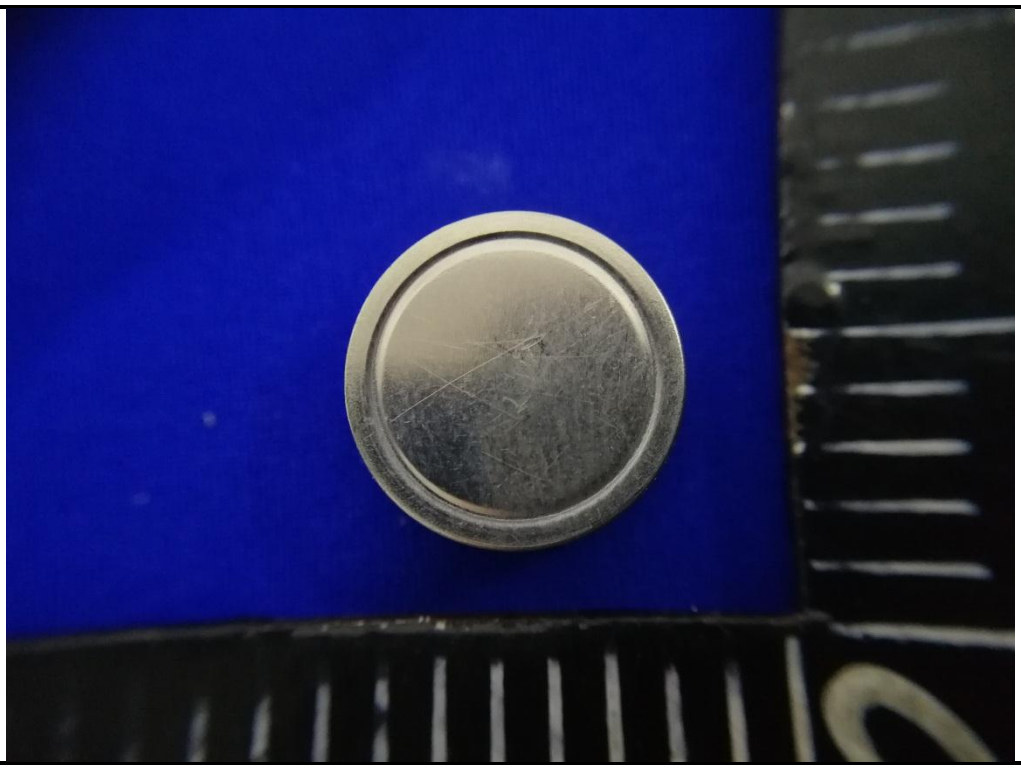

-----End of report------