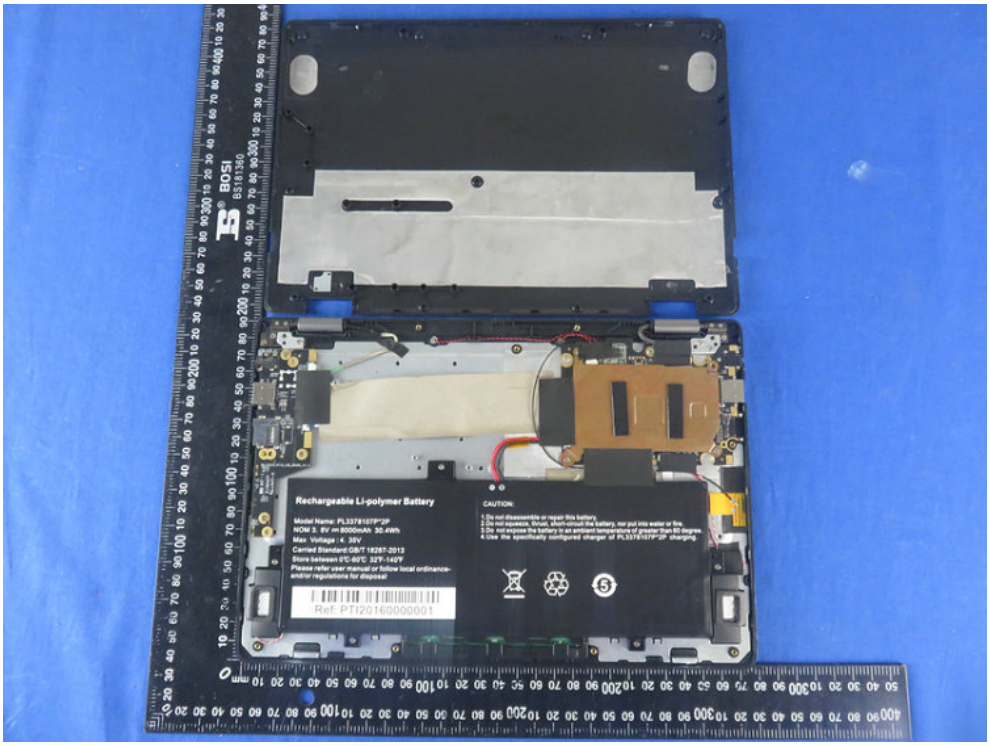
Rechargeable Li-polymer Battery
Model Name: PL3378107P*2P
NOM 3. 8V ⎓8000mAh 30.4Wh
Max Voltage : 4. 35V
Carried Standard:GB/T 18287-2013
Store between 0℃-60℃ 32℉-140℉
Please refer user manual or follow local ordinance-and/or regulations for disposal
Ref: PTI20160000001
CAUTION:
1.Do not disassemble or repair this battery.
2.Do not squeeze, thrust, short-circuit the battery, nor put into water or fire.
3.Do not expose the battery in an ambient temperature of greater than 60 degree.
4.Use the specifically configured charger of PL3378107P*2P charging.

Rechargeable Li-polymer Battery
Model Name: PL3378107P*2P
NOM 3. 8V ⎓8000mAh 30.4Wh
Max Voltage : 4. 35V
Carried Standard:GB/T 18287-2013
Store between 0℃-60℃ 32℉-140℉
Please refer user manual or follow local ordinance-and/or regulations for disposal
Ref: PTI20160000001
CAUTION:
1.Do not disassemble or repair this battery.
2.Do not squeeze, thrust, short-circuit the battery, nor put into water or fire.
3.Do not expose the battery in an ambient temperature of greater than 60 degree.
4.Use the specifically configured charger of PL3378107P*2P charging.

Rechargeable Li-polymer Battery
Model Name: PL3378107P*2P
NOM 3. 8V ⎓ 8000mAh 30.4Wh
Max Voltage : 4. 35V
Carried Standard:GB/T 18287-2013
Store between 0℃-60℃ 32℉-140℉
Please refer user manual or follow local ordinance-and/or regulations for disposal
Ref: PTI20160000001
CAUTION:
1.Do not disassemble or repair this battery.
2.Do not squeeze, thrust, short-circuit the battery, nor put into water or fire.
3.Do not expose the battery in an ambient temperature of greater than 60 degree.
4.Use the specifically configured charger of PL3378107P*2P charging.

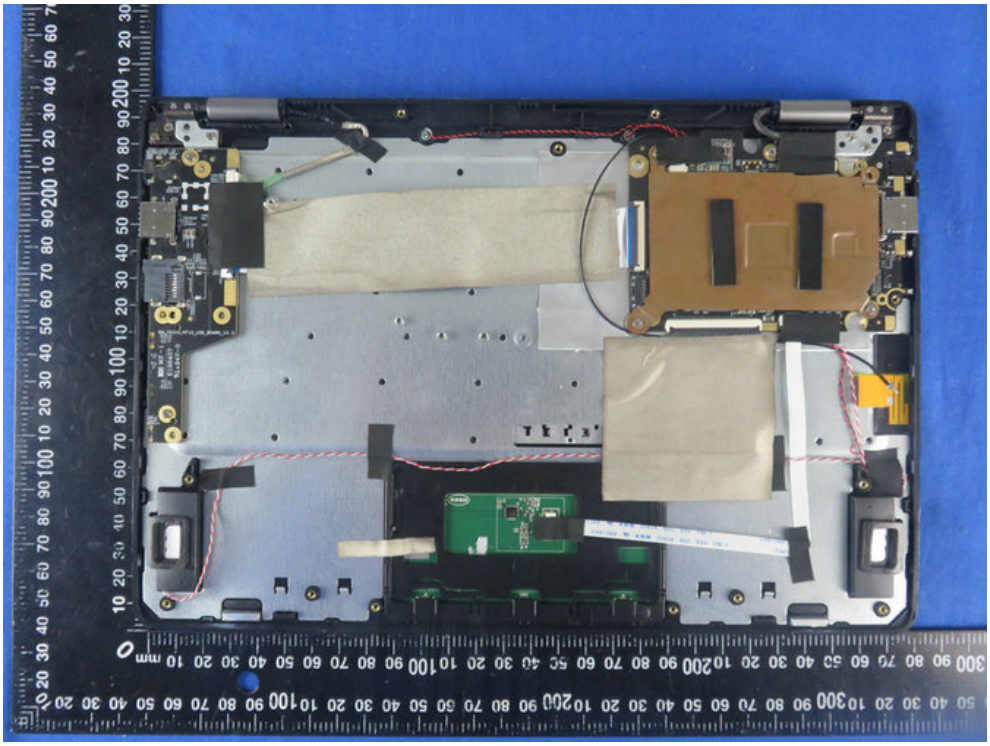

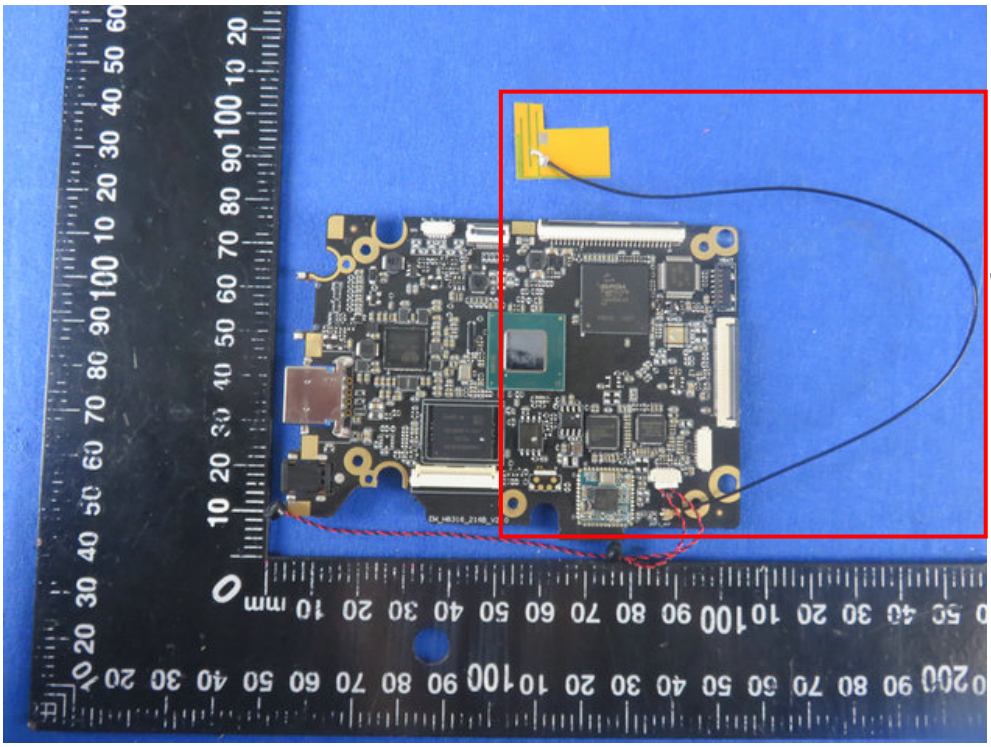
Antenna

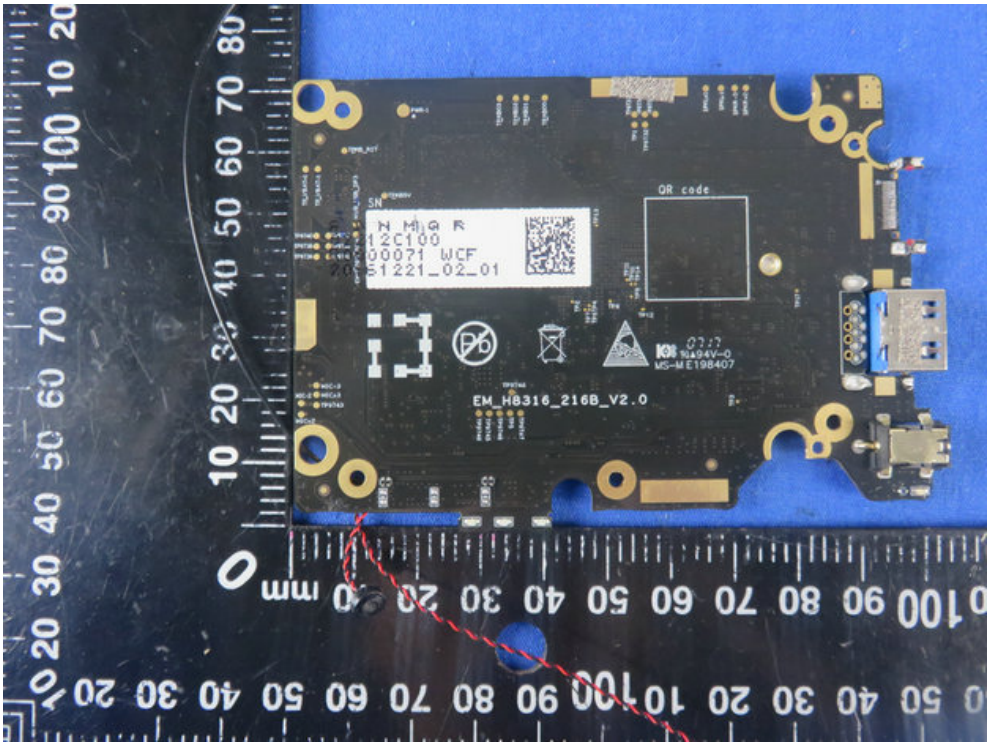
QR code
EM_H8316_216B_V2.0

FCC
ROSH
HANTICK
HTX965J10-V01
2016-08-09