BLUETOOTH SPEAKER TUMBLER MANUAL

PRINTED ON 150G MATTE PAPER
FOLD AND PLACE ON THE BOTTOM OF THE BOX

= DIELINES (DO NOT PRINT)

= FOLD LINES (DO NOT PRINT)

BT_V3.0

FRONT

MANNA™

Wireless Speaker Tumbler

Bluetooth®

USER MANUAL (BC)

IMPORTANT NOTES 1

- Please read this manual carefully before use.
- Remove speaker from the tumbler body before washing & drinking.
- Please charge speaker with power adapter (Output: DC5V/1A).
- Charge in full before first use.
- Changes or modifications not expressly approved by the party responsible for compliance could void the user's authority to operate this device
- This device complies with part 15 of the FCC Rules. Operation is subject to the following two conditions: (1) This device may not cause harmful interference, and (2) this device must accept any interference received, including interference that may cause undesired operation.
- USB Cable included for charging only.

PRODUCT CONTENTS 2

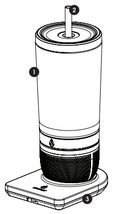

1. Bluetooth Speaker Tumbler
2. Tritan™ Straw
3. Charging base

4. Micro USB charge cable

5. User Manual

CONNECTING YOUR DEVICE 3

- Turn on the Bluetooth speaker for pairing directly by pressing and holding ▶II or ⏻ for **5 seconds.**
- Turn your Bluetooth device on search mode. Find device titled "Manna BT Speaker" and select.
- Once a connection with media device has been established, the LED indicator will remain blue.
- To disconnect and connect to a new device, press ▶II or ⏻ twice, the blue light will turn to flashing alternating blue & red lights.

** Bluetooth automatically turns off after **15 minutes** of no device pairing or no audio streaming when Bluetooth is connected.*

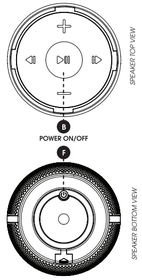

POWER RECHARGING 4.1

There are 2 ways to charge your speaker:

1. Connect the USB cable (included) to the **wireless magnetic snap charging base** (included).

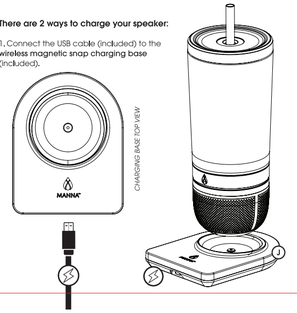

POWER RECHARGING 4.2

2. To charge internally, flip speaker over and connect USB cable to the charging port located on bottom of speaker.

Low Power Warning: When voltage is lower than 3.45V, a voice reminder "Battery Low" will sound and the battery indicator LED will flash red. Leave for at least two hours for full charge.

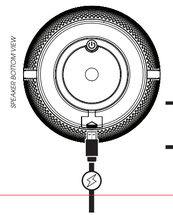

You can connect the USB cable and charge through a computer USB port or power adapter.

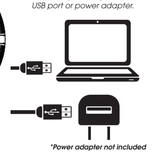

**Power adapter not included*

BACK

SPEAKER FUNCTIONS 5.1

SPEAKER TOP VIEW

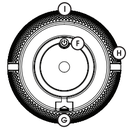

SPEAKER BOTTOM VIEW

(B) ▶II Press and hold ▶II for **3 seconds** to turn on / off Speaker. Once Bluetooth speaker turns on, it will search for the last paired media device. If the last device is found within **5 seconds**, Bluetooth speaker will be paired automatically. If there is no last paired device found within **5 seconds**, Bluetooth speaker is ready to connect to a new media device.
* Turn on the Bluetooth speaker for pairing directly: Press and hold for 5 seconds.

SPEAKER FUNCTIONS 5.2

Press ▶II once to pause / play music or answer incoming calls or end phone calls.

Press ▶II twice to disconnect the current paired device.

Press and hold ▶II to reject the incoming calls.

(A) ◀I Press ◀I once to skip to previous track.

(C) I▶ Press I▶ once to skip to next track.

(D) + Press + to increase volume.

(E) – Press – to decrease volume.

(F) ⏻ Same function as (B). (see page 5.1 for instructions)

(G) To charge your Bluetooth speaker, connect the micro-USB end to the port.

(H) Microphone

(I) LED Indicator

(J) Wireless magnetic snap charging base

LED INDICATOR 6

Blue
Bluetooth speaker is on
Bluetooth paired / Audio on

Red
Charging
** Red light will go off when speaker is fully charged.*

Flashing alternating blue & red lights.
Bluetooth speaker is in pairing mode

Flashing Red
Low battery

CARE AND SAFETY 9

- To clean the tumbler, separate the speaker from the body. Clean speaker separately to avoid damage to the speaker.
- Hand wash recommended for tumbler.
- To clean speaker, wipe with a damp cloth.
- Use non-abrasive cleaner.
- Not for use in freezer or microwave.
- Always use caution when handling hot liquids.
- Not intended for soda.

LEAK RESISTANT SMART SEAL 7

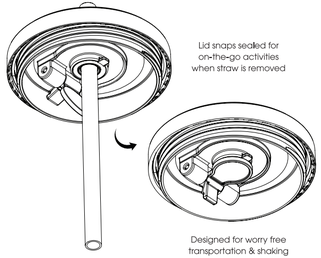

Lid snaps sealed for on-the-go activities when straw is removed

Designed for worry free transportation & shaking

TECHNICAL INFORMATION 8

Working Voltage	3.7V
Charging Power	DC5V/1A
Bluetooth Version	V4.2
Recharge Method	Wireless charging / Micro USB
Battery Capacity	1000mAh
Rated Power	2.68W
Bluetooth Range	<32 feet
Tumbler Material	Stainless Steel
Straw Material	Tritan
Product Size	?" x ?" x ?"
Product Weight	???? lb
USB Cable Length	12" (30mm)
FCC ID	2AM49B1-V3

MANNA™

@mannahydration
#mannahydration

FOR SUPPORT, PLEASE REACH US AT 1-855-268-4588 OR CUSTOMERSERVICE@MANNAHYDRATION.COM

*The **Bluetooth®** word mark and logos are registered trademarks owned by the Bluetooth SIG, Inc. and any use of such marks by MANNA™ is under license. Other trademarks and trade names are those of their respective owners.*

WWW.MANNAHYDRATION.COM
NEW YORK, NY 10018
MADE IN CHINA

FC

1. This device complies with Part 15 of the FCC Rules. Operation is subject to the following two conditions:

(1) This device may not cause harmful interference.

(2) This device must accept any interference received, including interference that may cause undesired operation.

NOTE: This equipment has been tested and found to comply with the limits for a **Class B** digital device, pursuant to part 15 of the FCC Rules. These limits are designed to provide reasonable protection against harmful interference in a residential installation.

This equipment generates uses and can radiate radio frequency energy and, if not installed and used in accordance with the instructions, may cause harmful interference to radio communications. However, there is no guarantee that interference will not occur in a particular installation. If this equipment does cause harmful interference to radio or television reception, which can be determined by turning the equipment off and on, the user is encouraged to try to correct the interference by one or more of the following measures:

- Reorient or relocate the receiving antenna.
- Increase the separation between the equipment and receiver.
- Connect the equipment into an outlet on a circuit different from that to which the receiver is connected.
- Consult the dealer or an experienced radio/TV technician for help

This equipment complies with FCC radiation exposure limits set forth for an uncontrolled environment.