TEST REPORT

Product	:	Smart lock
Trade mark	:	ofo
Model/Type reference	:	TWX5G02
Serial Number	:	N/A
Report Number	:	EED32J00098302
FCC ID	:	2AMBSTWX5G02-1
Date of Issue	:	Jun. 13, 2017
Test Standards	:	47 CFR Part 15 Subpart C
Test result	:	PASS

Prepared for:

Dongxia Datong(Beijing) Management and Consulting Co.,Ltd
11th Floor, Ideal Plaza, No.58, North 4th Ring Road West,
Haidian District, Beijing, P.R. China

Prepared by:

Centre Testing International Group Co., Ltd.
Hongwei Industrial Zone, Bao'an 70 District,
Shenzhen, Guangdong, China
TEL: +86-755-3368 3668
FAX: +86-755-3368 3385

Tested By:	Tom- chen	Compiled by:	Kevin Yang
	Tom chen (Test Project)		Kevin yang (Project Engineer)
Reviewed by:	Kevin lan	Approved by:	Sheek. Luo
	Kevin lan (Reviewer)		Sheek Luo (Lab supervisor)
Date:	Jun. 13, 2017		Check No.: 2447639457

CENTRE TESTING INTERNATIONAL GROUP CO.,LTD. Report Seal

2 Version

Version No.	Date	Description
00	Jun. 13, 2017	Original

3 Test Summary

Test Item	Test Requirement	Test method	Result
Antenna Requirement	47 CFR Part 15Subpart C Section 15.203/15.247 (c)	ANSI C63.10-2013	PASS
AC Power Line Conducted Emission	47 CFR Part 15Subpart C Section 15.207	ANSI C63.10-2013	N/A
Conducted Peak Output Power	47 CFR Part 15Subpart C Section 15.247 (b)(3)	ANSI C63.10-2013/ KDB 558074 D01v04	PASS
6dB Occupied Bandwidth	47 CFR Part 15Subpart C Section 15.247 (a)(2)	ANSI C63.10-2013/ KDB 558074 D01v04	PASS
Power Spectral Density	47 CFR Part 15Subpart C Section 15.247 (e)	ANSI C63.10-2013/ KDB 558074 D01v04	PASS
Band-edge for RF Conducted Emissions	47 CFR Part 15Subpart C Section 15.247(d)	ANSI C63.10-2013/ KDB 558074 D01v04	PASS
RF Conducted Spurious Emissions	47 CFR Part 15Subpart C Section 15.247(d)	ANSI C63.10-2013/ KDB 558074 D01v04	PASS
Radiated Spurious Emissions	47 CFR Part 15Subpart C Section 15.205/15.209	ANSI C63.10-2013	PASS
Restricted bands around fundamental frequency (Radiated Emission)	47 CFR Part 15Subpart C Section 15.205/15.209	ANSI C63.10-2013	PASS
Remark: Test according to ANSI C63.4-2014 & ANSI C63.10-2013. The tested sample and the sample information are provided by the client.			

4 Content

1 COVER PAGE 1

2 VERSION 2

3 TEST SUMMARY 3

4 CONTENT 4

5 TEST REQUIREMENT 5

5.1 TEST SETUP 5
5.1.1 For Conducted test setup 5
5.1.2 For Radiated Emissions test setup 5
5.1.3 For Conducted Emissions test setup 6
5.2 TEST ENVIRONMENT 6
5.3 TEST CONDITION 6

6 GENERAL INFORMATION 7

6.1 CLIENT INFORMATION 7
6.2 GENERAL DESCRIPTION OF EUT 7
6.3 PRODUCT SPECIFICATION SUBJECTIVE TO THIS STANDARD 7
6.4 DESCRIPTION OF SUPPORT UNITS 8
6.5 TEST LOCATION 8
6.6 TEST FACILITY 8
6.7 DEVIATION FROM STANDARDS 9
6.8 ABNORMALITIES FROM STANDARD CONDITIONS 9
6.9 OTHER INFORMATION REQUESTED BY THE CUSTOMER 9
6.10 MEASUREMENT UNCERTAINTY (95% CONFIDENCE LEVELS, K=2) 9

7 EQUIPMENT LIST 10

8 RADIO TECHNICAL REQUIREMENTS SPECIFICATION 12

Appendix A): 6dB Occupied Bandwidth 13
Appendix B): Conducted Peak Output Power 15
Appendix C): Band-edge for RF Conducted Emissions 17
Appendix D): RF Conducted Spurious Emissions 18
Appendix E): Power Spectral Density 21
Appendix F): Antenna Requirement 23
Appendix G): Restricted bands around fundamental frequency (Radiated) 24
Appendix H): Radiated Spurious Emissions 28

PHOTOGRAPHS OF TEST SETUP 33

PHOTOGRAPHS OF EUT CONSTRUCTIONAL DETAILS 35

5 Test Requirement

5.1 Test setup

5.1.1 For Conducted test setup

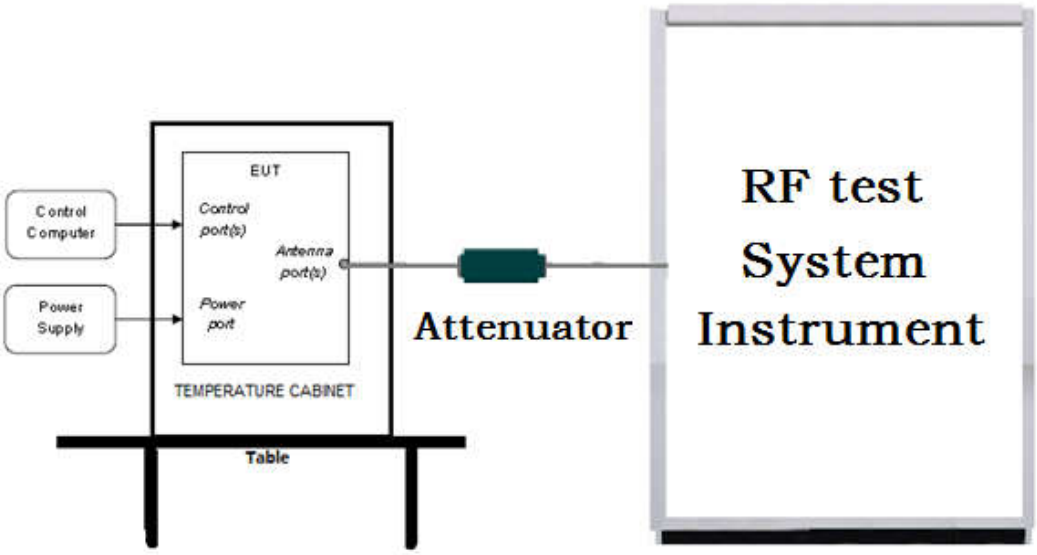

5.1.2 For Radiated Emissions test setup

Radiated Emissions setup:

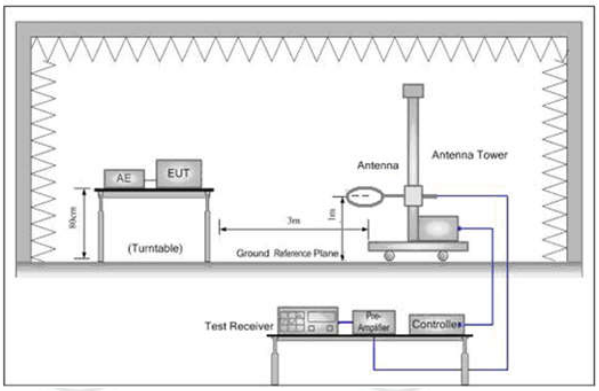

Figure 1. Below 30MHz

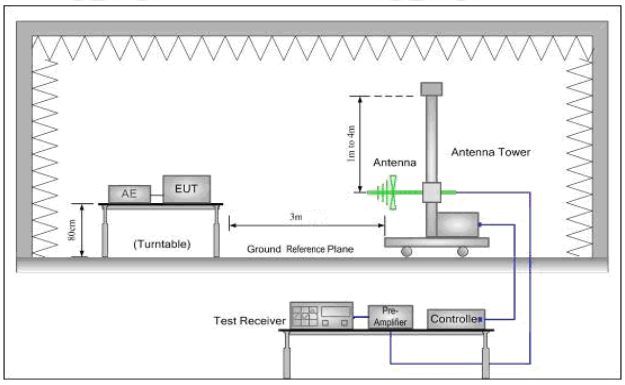

Figure 2. 30MHz to 1GHz

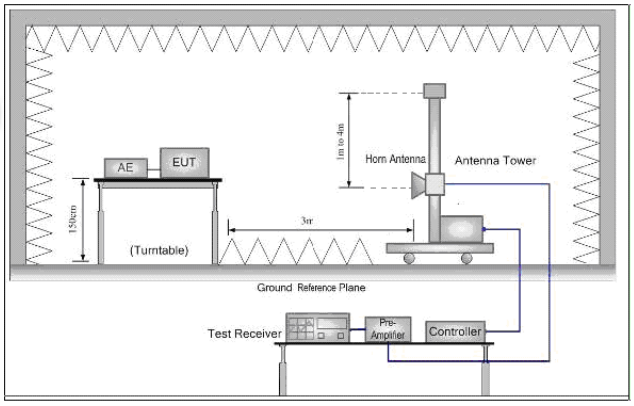

Figure 3. Above 1GHz

5.1.3 For Conducted Emissions test setup

Conducted Emissions setup

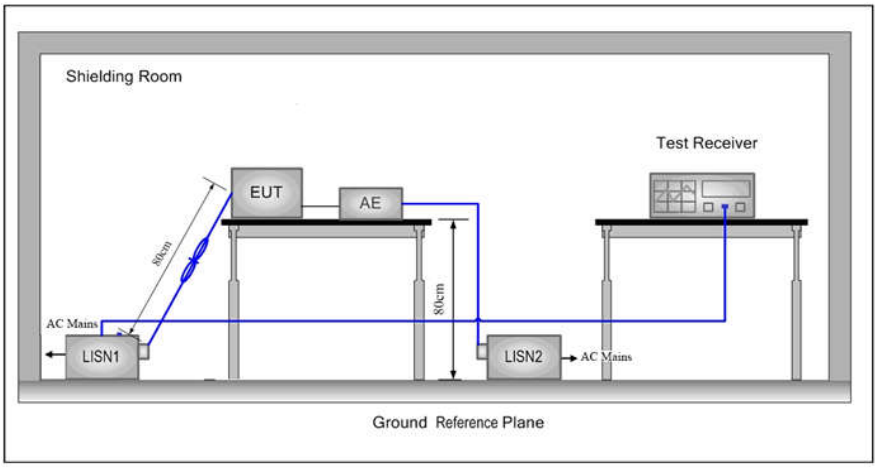

5.2 Test Environment

Operating Environment:	
Temperature:	25°C
Humidity:	52% RH
Atmospheric Pressure:	1010 mbar

5.3 Test Condition

Test channel:

Test Mode	Tx	RF Channel		
		Low(L)	Middle(M)	High(H)
GFSK	2402MHz ~2480 MHz	Channel 1	Channel 20	Channel 40
		2402MHz	2440MHz	2480MHz
Transmitting mode:	The EUT transmitted the continuous modulation test signal at the specific channel(s).			

6 General Information

6.1 Client Information

Applicant:	Dongxia Datong(Beijing) Management and Consulting Co.,Ltd
Address of Applicant:	11th Floor, Ideal Plaza, No.58, North 4th Ring Road West, Haidian District, Beijing, P.R. China
Manufacturer:	Dongxia Datong(Beijing) Management and Consulting Co.,Ltd.
Address of Manufacturer:	11th Floor, Ideal Plaza, No.58, North 4th Ring Road West, Haidian District, Beijing, P.R. China
Factory 1:	Hi-P(Shanghai)Housing APPLIANCE Co.,Ltd.
Address of Factory 1:	Factory buildings 4#, No.79 Jinwen road, Zhuqiao Airport Industrial ZONE, Pudong New Area Shanghai China 201323
Factory 1:	Flextronics Computing (SuZhou) Co.,Ltd
Address of Factory 1:	No. 1 Guanpu Road, Guoxiang Street, Wuzhong District Suzhou, Jiangsu, China, 215124

6.2 General Description of EUT

Product Name:	Smart lock
Model No.:	TWX5G02
Trade Mark:	ofo
EUT Supports Radios application:	GSM 850/1900 GPRS,EGPRS, WCDMA Band II(1900MHz), Band V(850MHz), BT 4.0 BLE, GPS L1:1575.42MHz
Battery	3.6V,19Ah
Sample Received Date:	May 23, 2017
Sample tested Date:	May 23, 2017 to Jun. 12, 2017

6.3 Product Specification subjective to this standard

Operation Frequency:	2402MHz~2480MHz
Bluetooth Version:	BT 4.0
Modulation Technique:	DSSS
Modulation Type:	GFSK
Number of Channel:	40
Antenna Type:	PIFA
Antenna Gain:	BT: 2.2dBi
Test Power Grade:	N/A
Test Software of EUT:	nRFgo Studio V 1.20.0.2 (manufacturer declare)
Test Voltage:	DC 3.6V

Operation Frequency each of channel

Channel	Frequency	Channel	Frequency	Channel	Frequency	Channel	Frequency
1	2402MHz	11	2422MHz	21	2442MHz	31	2462MHz
2	2404MHz	12	2424MHz	22	2444MHz	32	2464MHz
3	2406MHz	13	2426MHz	23	2446MHz	33	2466MHz
4	2408MHz	14	2428MHz	24	2448MHz	34	2468MHz
5	2410MHz	15	2430MHz	25	2450MHz	35	2470MHz
6	2412MHz	16	2432MHz	26	2452MHz	36	2472MHz

7	2414MHz	17	2434MHz	27	2454MHz	37	2474MHz
8	2416MHz	18	2436MHz	28	2456MHz	38	2476MHz
9	2418MHz	19	2438MHz	29	2458MHz	39	2478MHz
10	2420MHz	20	2440MHz	30	2460MHz	40	2480MHz

6.4 Description of Support Units

The EUT has been tested with associated equipment below.

Test Ancillary equipment		Manufacturer	Model No.	Remark
EUT A	--	--	--	--

6.5 Test Location

All tests were performed at:
Centre Testing International Group Co., Ltd.
Hongwei Industrial Zone, Bao'an 70 District, Shenzhen, Guangdong, China 518101
Telephone: +86 (0) 755 33683668 Fax:+86 (0) 755 33683385
No tests were sub-contracted.

6.6 Test Facility

The test facility is recognized, certified, or accredited by the following organizations:

CNAS-Lab Code: L1910

Centre Testing International Group Co., Ltd. has been assessed and proved to be in compliance with CNAS-CL01 Accreditation Criteria for Testing and Calibration Laboratories (identical to ISO/IEC 17025: 2005 General Requirements) for the Competence of Testing and Calibration Laboratories..

A2LA-Lab Cert. No. 3061.01

Centre Testing International Group Co., Ltd. EMC Laboratory has been accredited by A2LA for technical competence in the field of electrical testing, and proved to be in compliance with ISO/IEC 17025: 2005 General Requirements for the Competence of Testing and Calibration Laboratories and any additional program requirements in the identified field of testing.

FCC-Registration No.: 886427

Centre Testing International Group Co., Ltd. EMC Laboratory has been registered and fully described in a report filed with the FCC (Federal Communications Commission). The acceptance letter from the FCC is maintained in our files. Registration 886427.

IC-Registration No.: 7408A-2

The 3m Alternate Test Site of Centre Testing International Group Co., Ltd. has been registered by Certification and Engineering Bureau of Industry Canada for the performance of radiated measurements with Registration No. 7408A-2 .

IC-Registration No.: 7408B-1

The 10m Alternate Test Site of Centre Testing International Group Co., Ltd. has been registered by Certification and Engineering Bureau of Industry Canada for the performance of radiated measurements with Registration No. 7408B-1.

NEMKO-Aut. No.: ELA503

Centre Testing International Group Co., Ltd. has been assessed the quality assurance system, the testing facilities, qualifications and testing practices of the relevant parts of the organization. The quality assurance system of the Laboratory has been validated against ISO/IEC 17025 or equivalent. The laboratory also fulfils the conditions described in Nemko Document NLA-10.

VCCI

The Radiation 3 &10 meters site of Centre Testing International Group Co., Ltd. has been registered in accordance with the Regulations for Voluntary Control Measures with Registration No.: R-4096.

Main Ports Conducted Interference Measurement of Centre Testing International Group Co., Ltd. has been registered in accordance with the Regulations for Voluntary Control Measures with Registration No.: C-4563.

Telecommunication Ports Conducted Disturbance Measurement of Centre Testing International Group Co., Ltd. has been registered in accordance with the Regulations for Voluntary Control Measures with Registration No.: T-2146.

The Radiation 3 meters site of Centre Testing International Group Co., Ltd. has been registered in accordance with the Regulations for Voluntary Control Measures with Registration No.: G-758

6.7 Deviation from Standards

None.

6.8 Abnormalities from Standard Conditions

None.

6.9 Other Information Requested by the Customer

None.

6.10 Measurement Uncertainty (95% confidence levels, k=2)

No.	Item	Measurement Uncertainty
1	Radio Frequency	7.9×10^{-8}
2	RF power, conducted	0.31dB (30MHz-1GHz)
		0.57dB (1GHz-18GHz)
3	Radiated Spurious emission test	4.5dB (30MHz-1GHz)
		4.8dB (1GHz-12.75GHz)
4	Conduction emission	3.6dB (9kHz to 150kHz)
		3.2dB (150kHz to 30MHz)
5	Temperature test	0.64°C
6	Humidity test	2.8%
7	DC power voltages	0.025%

7 Equipment List

RF test system					
Equipment	**Manufacturer**	**Mode No.**	**Serial Number**	**Cal. Date (mm-dd-yyyy)**	**Cal. Due date (mm-dd-yyyy)**
Signal Generator	Keysight	E8257D	MY53401106	03-14-2017	03-13-2018
Spectrum Analyzer	Keysight	N9010A	MY54510339	03-14-2017	03-13-2018
Signal Generator	Keysight	N5182B	MY53051549	03-14-2017	03-13-2018
High-pass filter	Sinoscite	FL3CX03WG18 NM12-0398-002	---	01-12-2017	01-11-2018
High-pass filter	MICRO-TRONICS	SPA-F-63029-4	---	01-12-2017	01-11-2018
DC Power	Keysight	E3642A	MY54436035	04-01-2017	03-31-2018
PC-1	Lenovo	R4960d	---	04-01-2017	03-31-2018
power meter & power sensor	R&S	OSP120	101374	03-14-2017	03-13-2018
RF control unit	JS Tonscend	JS0806-2	158060006	03-14-2017	03-13-2018
BT&WI-FI Automatic test software	JS Tonscend	JS1120-2	---	03-14-2017	03-13-2018

Conducted disturbance Test					
Equipment	**Manufacturer**	**Mode No.**	**Serial Number**	**Cal. date (mm-dd-yyyy)**	**Cal. Due date (mm-dd-yyyy)**
Receiver	R&S	ESCI	100009	06-16-2016	06-15-2017
Temperature/ Humidity Indicator	TAYLOR	1451	1905	05-08-2017	05-07-2018
LISN	R&S	ENV216	100098	06-16-2016	06-15-2017
LISN	schwarzbeck	NNLK8121	8121-529	06-16-2016	06-15-2017
Voltage Probe	R&S	ESH2-Z3	--	07-09-2014	07-07-2017
Current Probe	R&S	EZ17	100106	06-16-2016	06-15-2017
ISN	TESEQ GmbH	ISN T800	30297	02-23-2017	02-22-2018

3M Semi/full-anechoic Chamber					
Equipment	**Manufacturer**	**Mode No.**	**Serial Number**	**Cal. date (mm-dd-yyyy)**	**Cal. Due date (mm-dd-yyyy)**
3M Chamber & Accessory Equipment	TDK	SAC-3	---	06-05-2016	06-05-2019
TRILOG Broadband Antenna	SCHWARZBECK	VULB9163	9163-484	05-23-2017	05-22-2018
Microwave Preamplifier	Agilent	8449B	3008A02425	02-16-2017	02-15-2018
Horn Antenna	ETS-LINDGREN	3117	00057410	06-30-2015	06-28-2018
Horn Antenna	A.H.SYSTEMS	SAS-574	374	06-30-2015	06-28-2018
Loop Antenna	ETS	6502	00071730	07-30-2015	07-28-2017
Microwave Preamplifier	A.H.SYSTEMS	PAP-1840-60	6041.6042	06-30-2015	06-28-2018
Horn Antenna	A.H.SYSTEMS	SAS-574	374	06-30-2015	06-28-2018
Spectrum Analyzer	R&S	FSP40	100416	06-16-2016	06-15-2017
Receiver	R&S	ESCI	100435	06-16-2016	06-15-2017
Multi device Controller	maturo	NCD/070/10711112	---	01-12-2017	01-11-2018
LISN	schwarzbeck	NNBM8125	81251547	06-16-2016	06-15-2017
LISN	schwarzbeck	NNBM8125	81251548	06-16-2016	06-15-2017
Signal Generator	Agilent	E4438C	MY45095744	03-14-2017	03-13-2018
Signal Generator	Keysight	E8257D	MY53401106	03-14-2017	03-13-2018
Temperature/ Humidity Indicator	TAYLOR	1451	1905	05-08-2017	05-07-2018
Cable line	Fulai(7M)	SF106	5219/6A	01-12-2017	01-11-2018
Cable line	Fulai(6M)	SF106	5220/6A	01-12-2017	01-11-2018
Cable line	Fulai(3M)	SF106	5216/6A	01-12-2017	01-11-2018
Cable line	Fulai(3M)	SF106	5217/6A	01-12-2017	01-11-2018
High-pass filter	Sinoscite	FL3CX03WG18NM12-0398-002	---	01-12-2017	01-11-2018
High-pass filter	MICRO-TRONICS	SPA-F-63029-4	---	01-12-2017	01-11-2018
band rejection filter	Sinoscite	FL5CX01CA09CL12-0395-001	---	01-12-2017	01-11-2018
band rejection filter	Sinoscite	FL5CX01CA08CL12-0393-001	---	01-12-2017	01-11-2018
band rejection filter	Sinoscite	FL5CX02CA04CL12-0396-002	---	01-12-2017	01-11-2018
band rejection filter	Sinoscite	FL5CX02CA03CL12-0394-001	---	01-12-2017	01-11-2018

8 Radio Technical Requirements Specification

Reference documents for testing:

No.	Identity	Document Title
1	FCC Part15C	Subpart C-Intentional Radiators
2	ANSI C63.10-2013	American National Standard for Testing Unlicesed Wireless Devices

Test Results List:

Test Requirement	Test method	Test item	Verdict	Note
Part15C Section 15.247 (a)(2)	ANSI C63.10	6dB Occupied Bandwidth	PASS	Appendix A)
Part15C Section 15.247 (b)(3)	ANSI C63.10	Conducted Peak Output Power	PASS	Appendix B)
Part15C Section 15.247(d)	ANSI C63.10	Band-edge for RF Conducted Emissions	PASS	Appendix C)
Part15C Section 15.247(d)	ANSI C63.10	RF Conducted Spurious Emissions	PASS	Appendix D)
Part15C Section 15.247 (e)	ANSI C63.10	Power Spectral Density	PASS	Appendix E)
Part15C Section 15.203/15.247 (c)	ANSI C63.10	Antenna Requirement	PASS	Appendix F)
Part15C Section 15.207	ANSI C63.10	AC Power Line Conducted Emission	PASS	N/A
Part15C Section 15.205/15.209	ANSI C63.10	Restricted bands around fundamental frequency (Radiated Emission)	PASS	Appendix G)
Part15C Section 15.205/15.209	ANSI C63.10	Radiated Spurious Emissions	PASS	Appendix H)

Appendix A): 6dB Occupied Bandwidth

Test Result

Mode	Channel	6dB Bandwidth [MHz]	99% OBW[MHz]	Verdict	Remark
BLE	LCH	0.6760	1.0584	PASS	Peak detector
BLE	MCH	0.6896	1.0533	PASS	
BLE	HCH	0.6806	1.0461	PASS	

Test Graphs

Graphs			
LCH			
MCH			

HCH		

Keysight Spectrum Analyzer - Occupied BW
Center Freq 2.480000000 GHz
Center Freq: 2.480000000 GHz
Trig: Free Run
Avg|Hold:>10/10
#Atten: 20 dB
Radio Std: None
Radio Device: BTS
Frequency
Ref Offset 19.05 dB
10 dB/div
Ref 29.05 dBm
Center Freq
2.480000000 GHz
Center 2.48 GHz
#Res BW 100 kHz
#VBW 300 kHz
Span 3 MHz
Sweep 1.067 ms
CF Step
300.000 kHz
Auto
Man
Occupied Bandwidth
1.0461 MHz
Total Power 5.00 dBm
Transmit Freq Error 37.706 kHz
OBW Power 99.00 %
x dB Bandwidth 680.6 kHz
x dB -6.00 dB
Freq Offset
0 Hz

Appendix B): Conducted Peak Output Power

Test Result

Mode	Channel	Conduct Peak Power[dBm]	Verdict
BLE	LCH	0.02	PASS
BLE	MCH	-0.369	PASS
BLE	HCH	-1.795	PASS

Test Graphs

Graphs			
LCH		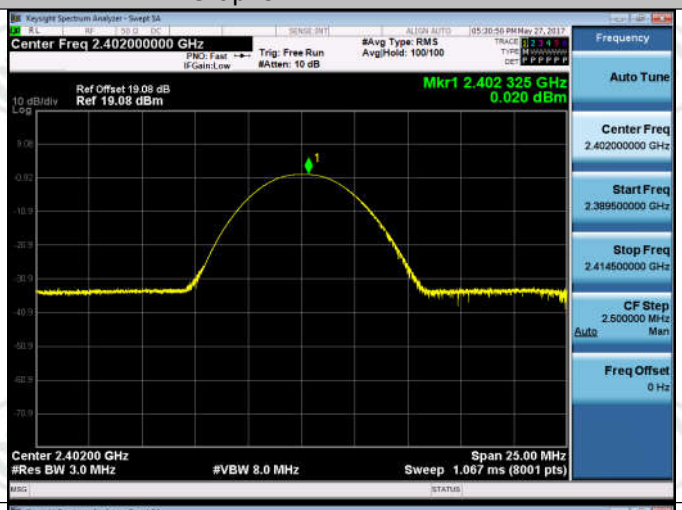	
MCH			

HCH		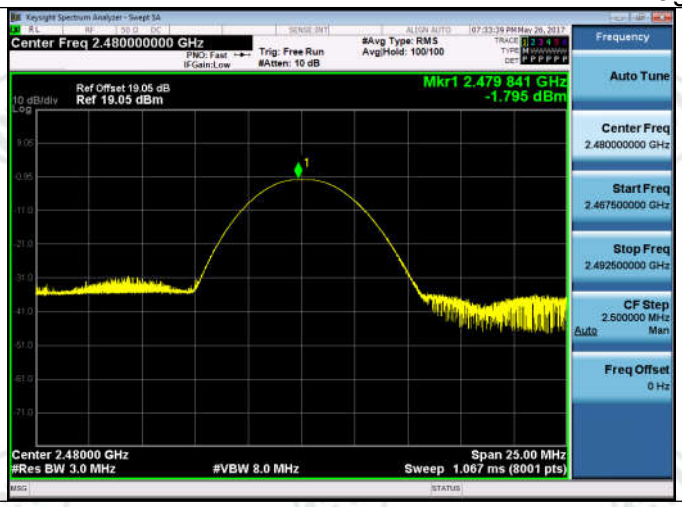

Keysight Spectrum Analyzer - Swept SA
Center Freq 2.480000000 GHz
PNO: Fast
IFGain:Low
Trig: Free Run
#Atten: 10 dB
#Avg Type: RMS
Avg|Hold: 100/100
07:33:39 PM May 26, 2017
Frequency
Auto Tune
Ref Offset 19.05 dB
10 dB/div Ref 19.05 dBm
Log
Mkr1 2.479 841 GHz
-1.795 dBm
Center Freq
2.480000000 GHz
Start Freq
2.467500000 GHz
Stop Freq
2.492500000 GHz
CF Step
2.500000 MHz
Auto Man
Freq Offset
0 Hz
Center 2.48000 GHz
#Res BW 3.0 MHz
#VBW 8.0 MHz
Span 25.00 MHz
Sweep 1.067 ms (8001 pts)
MSG
STATUS

Appendix C): Band-edge for RF Conducted Emissions

Result Table

Mode	Channel	Carrier Power[dBm]	Max.Spurious Level [dBm]	Limit [dBm]	Verdict
BLE	LCH	0.212	-39.865	-19.79	PASS
BLE	HCH	-1.779	-54.503	-21.78	PASS

Test Graphs

Graphs		
LCH		
HCH		

Appendix D): RF Conducted Spurious Emissions

Result Table

Mode	Channel	Pref [dBm]	Puw[dBm]	Verdict
BLE	LCH	-0.061	<Limit	PASS
BLE	MCH	-0.426	<Limit	PASS
BLE	HCH	-1.904	<Limit	PASS

Test Graphs

BLE_LCH_Graphs			
Pref/BLE/LCH			
Puw/BLE/LCH		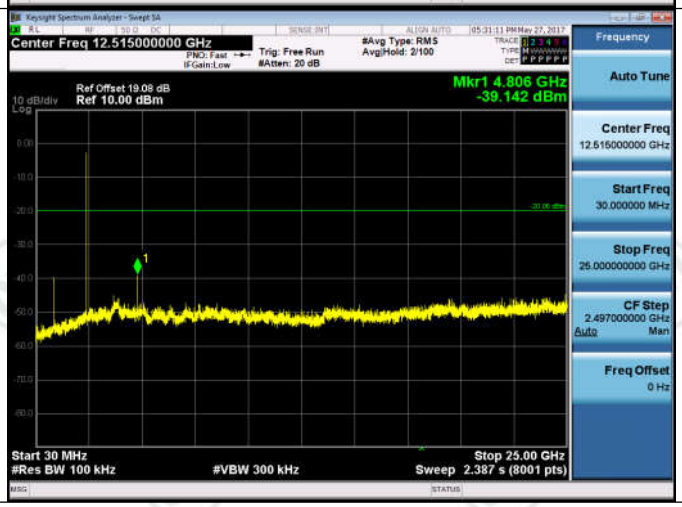	

BLE_MCH_Graphs		
Pref/BLE/MCH		
Puw/BLE/MCH		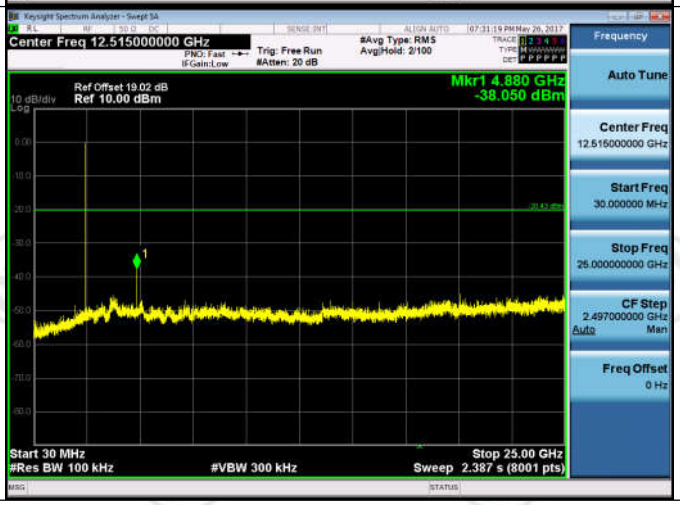

BLE_HCH_Graphs		
Pref/BLE/HCH		

Puw/BLE/H CH		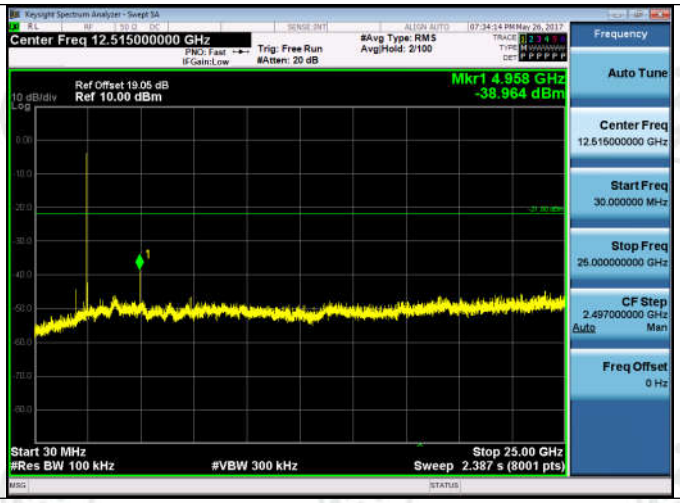 Keysight Spectrum Analyzer - Swept SA Center Freq 12.515000000 GHz PNO: Fast IFGain:Low Trig: Free Run #Atten: 20 dB #Avg Type: RMS Avg|Hold: 2/100 07:34:14 PM May 26, 2017 Frequency Auto Tune Ref Offset 19.05 dB 10 dB/div Ref 10.00 dBm Log Mkr1 4.958 GHz -38.964 dBm Center Freq 12.515000000 GHz Start Freq 30.000000 MHz Stop Freq 25.000000000 GHz CF Step 2.497000000 GHz Auto Man Freq Offset 0 Hz Start 30 MHz #Res BW 100 kHz #VBW 300 kHz Stop 25.00 GHz Sweep 2.387 s (8001 pts) MSG STATUS

Appendix E): Power Spectral Density

Result Table

Mode	Channel	PSD [dBm/3kHz]	Limit [dBm/3kHz]	Verdict
BLE	LCH	-14.301	8	PASS
BLE	MCH	-14.837	8	PASS
BLE	HCH	-14.943	8	PASS

Test Graphs

Graphs			
LCH			
MCH			

HCH		

Keysight Spectrum Analyzer - Swept SA
Center Freq 2.480000000 GHz
PNO: Wide
IFGain:Low
Trig: Free Run
#Atten: 10 dB
#Avg Type: RMS
Avg|Hold: 27/100
07:33:45 PM May 26, 2017
Frequency
Auto Tune
Ref Offset 19.05 dB
10 dB/div Ref 10.00 dBm
Log
Mkr1 2.480 011 06 GHz
-14.943 dBm
Center Freq
2.480000000 GHz
Start Freq
2.479250000 GHz
Stop Freq
2.480750000 GHz
CF Step
150.000 kHz
Auto Man
Freq Offset
0 Hz
Center 2.4800000 GHz
#Res BW 3.0 kHz
#VBW 10 kHz
Span 1.500 MHz
Sweep 158.4 ms (8001 pts)

Appendix F): Antenna Requirement

15.203 requirement:

An intentional radiator shall be designed to ensure that no antenna other than that furnished by the responsible party shall be used with the device. The use of a permanently attached antenna or of an antenna that uses a unique coupling to the intentional radiator, the manufacturer may design the unit so that a broken antenna can be replaced by the user, but the use of a standard antenna jack or electrical connector is prohibited.

15.247(b) (4) requirement:

The conducted output power limit specified in paragraph (b) of this section is based on the use of antennas with directional gains that do not exceed 6 dBi. Except as shown in paragraph (c) of this section, if transmitting antennas of directional gain greater than 6 dBi are used, the conducted output power from the intentional radiator shall be reduced below the stated values in paragraphs (b)(1), (b)(2), and (b)(3) of this section, as appropriate, by the amount in dB that the directional gain of the antenna exceeds 6 dBi.

EUT Antenna:

The antenna is Integral antenna and no consideration of replacement. The best case gain of the BT antenna is 2.2dBi.

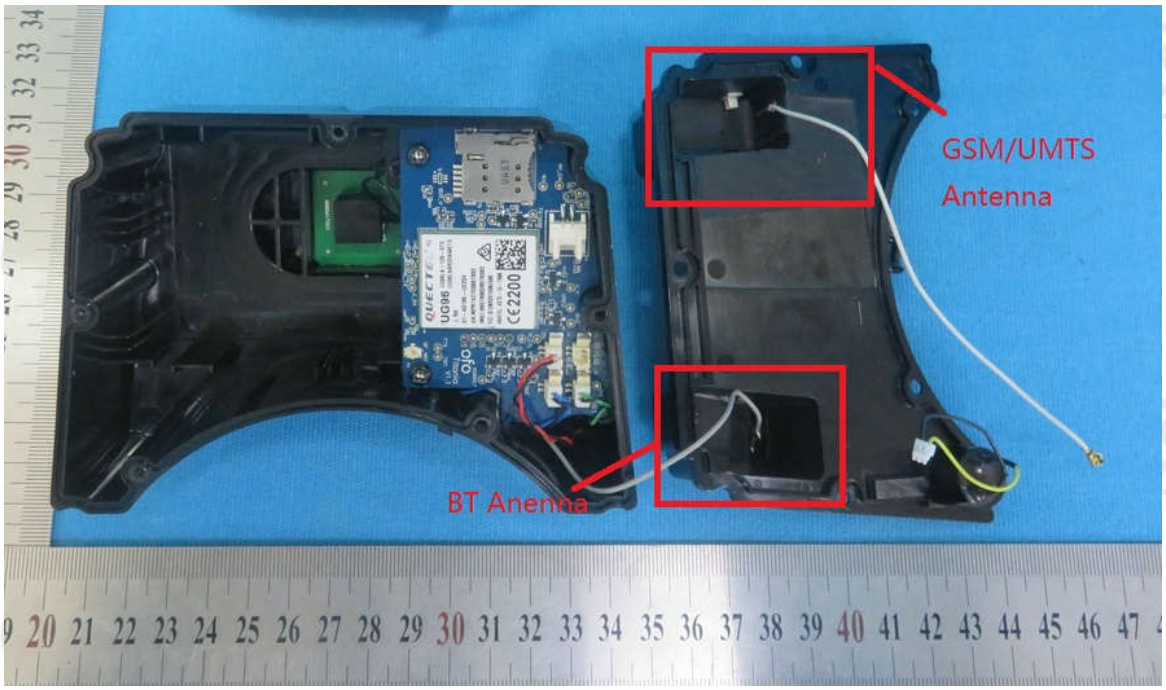

Appendix G): Restricted bands around fundamental frequency (Radiated)

Receiver Setup:

Frequency	Detector	RBW	VBW	Remark
30MHz-1GHz	Quasi-peak	120kHz	300kHz	Quasi-peak
Above 1GHz	Peak	1MHz	3MHz	Peak
	Peak	1MHz	10Hz	Average

Test Procedure:

Below 1GHz test procedure as below:

a. The EUT was placed on the top of a rotating table 0.8 meters above the ground at a 3 meter semi-anechoic camber. The table was rotated 360 degrees to determine the position of the highest radiation.
b. The EUT was set 3 meters away from the interference-receiving antenna, which was mounted on the top of a variable-height antenna tower.
c. The antenna height is varied from one meter to four meters above the ground to determine the maximum value of the field strength. Both horizontal and vertical polarizations of the antenna are set to make the measurement.
d. For each suspected emission, the EUT was arranged to its worst case and then the antenna was tuned to heights from 1 meter to 4 meters and the rotatable was turned from 0 degrees to 360 degrees to find the maximum reading.
e. The test-receiver system was set to Peak Detect Function and Specified Bandwidth with Maximum Hold Mode.
f. Place a marker at the end of the restricted band closest to the transmit frequency to show compliance. Also measure any emissions in the restricted bands. Save the spectrum analyzer plot. Repeat for each power and modulation for lowest and highest channel

Above 1GHz test procedure as below:

g. Different between above is the test site, change from Semi- Anechoic Chamber to fully Anechoic Chamber change form table 0.8 meter to 1.5 meter(Above 18GHz the distance is 1 meter and table is 1.5 meter).
h. . Test the EUT in the lowest channel , the Highest channel
i. The radiation measurements are performed in X, Y, Z axis positioning for Transmitting mode, and found the X axis positioning which it is worse case.
j. Repeat above procedures until all frequencies measured was complete.

Limit:

Frequency	Limit (dBμV/m @3m)	Remark
30MHz-88MHz	40.0	Quasi-peak Value
88MHz-216MHz	43.5	Quasi-peak Value
216MHz-960MHz	46.0	Quasi-peak Value
960MHz-1GHz	54.0	Quasi-peak Value
Above 1GHz	54.0	Average Value
	74.0	Peak Value

Test plot as follows:

Worse case mode:	GFSK(1-DH5)		
Frequency: 2390.0MHz	Test channel: Lowest	Polarization: Horizontal	Remark: Peak

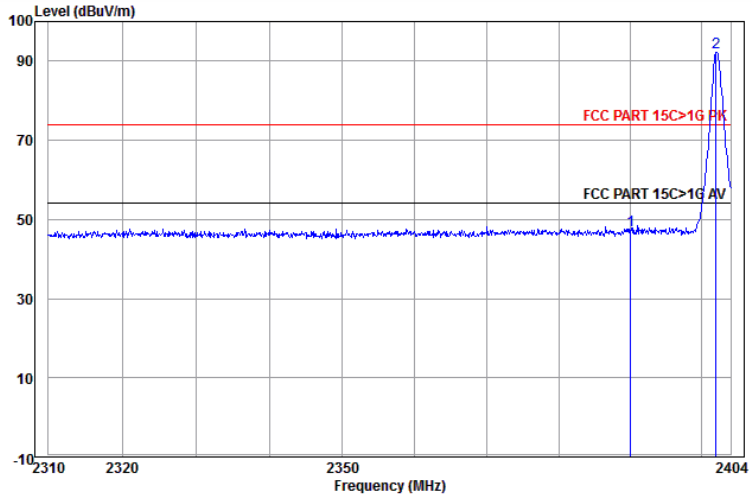

	Freq	Ant Factor	Cable Loss	Preamp Factor	Read Level	Level	Limit Line	Over Limit	Pol/Phase	Remark
	MHz	dB/m	dB	dB	dBuV	dBuV/m	dBuV/m	dB		
1	2390.000	32.53	4.28	34.39	44.84	47.26	74.00	-26.74	Horizontal	
2 pp	2401.987	32.56	4.31	34.39	89.70	92.18	74.00	18.18	Horizontal	

Worse case mode:	GFSK(1-DH5)		
Frequency: 2390.0MHz	Test channel: Lowest	Polarization: Vertical	Remark: Peak

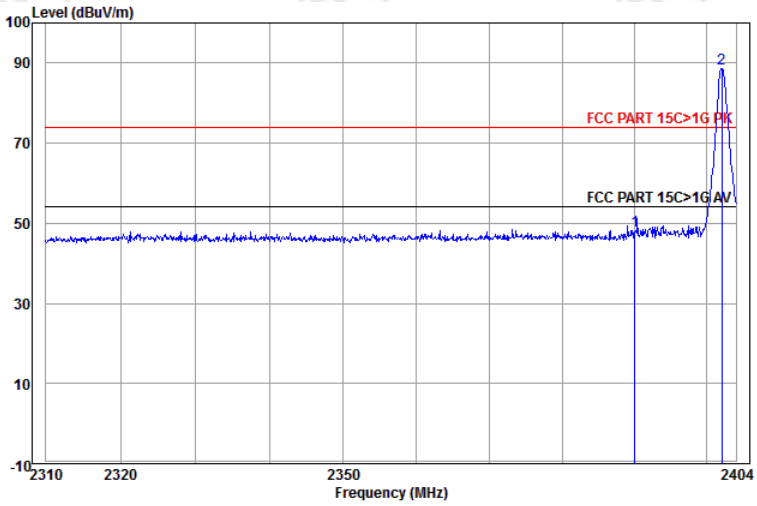

	Freq	Ant Factor	Cable Loss	Preamp Factor	Read Level	Level	Limit Line	Over Limit	Pol/Phase	Remark
	MHz	dB/m	dB	dB	dBuV	dBuV/m	dBuV/m	dB		
1	2390.000	32.53	4.28	34.39	45.59	48.01	74.00	-25.99	Vertical	
2 pp	2402.083	32.56	4.31	34.39	86.04	88.52	74.00	14.52	Vertical	

Worse case mode:	GFSK		
Frequency: 2483.5MHz	Test channel: Highest	Polarization: Horizontal	Remark: Peak

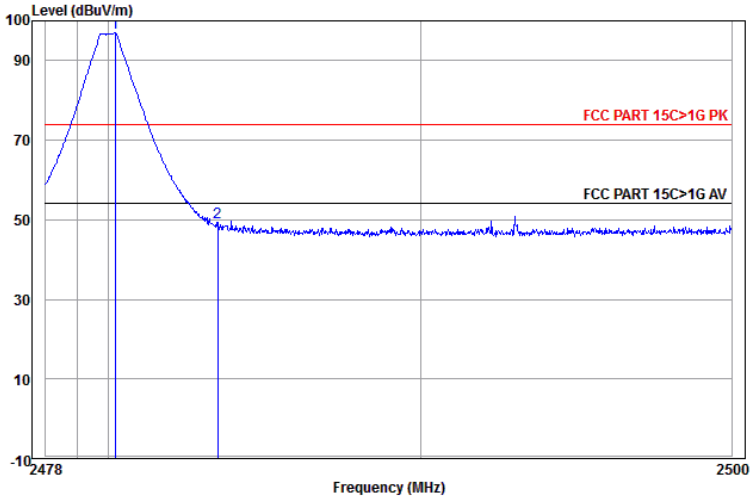

	Freq	Ant Factor	Cable Loss	Preamp Factor	Read Level	Level	Limit Line	Over Limit	Pol/Phase	Remark
	MHz	dB/m	dB	dB	dBuV	dBuV/m	dBuV/m	dB		
1 pp	2480.213	32.71	4.50	34.41	94.16	96.96	74.00	22.96	Horizontal	
2	2483.500	32.71	4.51	34.41	46.49	49.30	74.00	-24.70	Horizontal	

Worse case mode:	GFSK		
Frequency: 2483.5MHz	Test channel: Highest	Polarization: Vertical	Remark: Peak

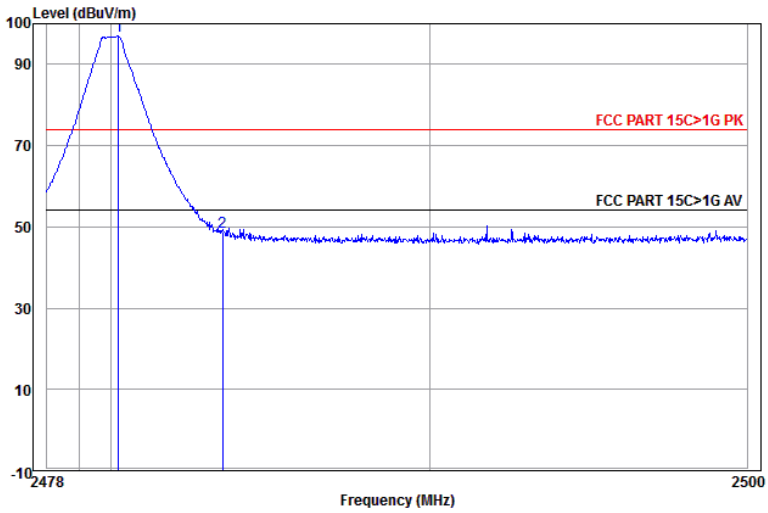

	Freq	Ant Factor	Cable Loss	Preamp Factor	Read Level	Level	Limit Line	Over Limit	Pol/Phase	Remark
	MHz	dB/m	dB	dB	dBuV	dBuV/m	dBuV/m	dB		
1 pp	2480.235	32.71	4.50	34.41	94.18	96.98	74.00	22.98	Vertical	
2	2483.500	32.71	4.51	34.41	45.85	48.66	74.00	-25.34	Vertical	

Note:
1) The field strength is calculated by adding the Antenna Factor, Cable Factor & Preamplifier. The basic equation with a sample calculation is as follows:
Final Test Level =Receiver Reading -Correct Factor
Correct Factor = Preamplifier Factor– Antenna Factor–Cable Factor

Appendix H): Radiated Spurious Emissions

Receiver Setup:

Frequency	Detector	RBW	VBW	Remark
0.009MHz-0.090MHz	Peak	10kHz	30kHz	Peak
0.009MHz-0.090MHz	Average	10kHz	30kHz	Average
0.090MHz-0.110MHz	Quasi-peak	10kHz	30kHz	Quasi-peak
0.110MHz-0.490MHz	Peak	10kHz	30kHz	Peak
0.110MHz-0.490MHz	Average	10kHz	30kHz	Average
0.490MHz -30MHz	Quasi-peak	10kHz	30kHz	Quasi-peak
30MHz-1GHz	Quasi-peak	120kHz	300kHz	Quasi-peak
Above 1GHz	Peak	1MHz	3MHz	Peak
	Peak	1MHz	10Hz	Average

Test Procedure:

Below 1GHz test procedure as below:

a. The EUT was placed on the top of a rotating table 0.8 meters above the ground at a 3 meter semi-anechoic camber. The table was rotated 360 degrees to determine the position of the highest radiation.
b. The EUT was set 3 meters away from the interference-receiving antenna, whichwas mounted on the top of a variable-height antenna tower.
c. The antenna height is varied from one meter to four meters above the ground to determine the maximum value of the field strength. Both horizontal and vertical polarizations of the antenna are set to make the measurement.
d. For each suspected emission, the EUT was arranged to its worst case and then the antenna was tuned to heights from 1 meter to 4 meters (for the test frequency of below 30MHz, the antenna was tuned to heights 1 meter) and the rotatable was turned from 0 degrees to 360 degrees to find the maximum reading.
e. The test-receiver system was set to Peak Detect Function and Specified Bandwidth with Maximum Hold Mode.
f. If the emission level of the EUT in peak mode was 10dB lower than the limit specified, then testing could be stopped and the peak values of the EUT would be reported. Otherwise the emissions that did not have 10dB margin would be re-tested one by one using peak, quasi-peak or average method as specified and then reported in a data sheet.

Above 1GHz test procedure as below:

g. Different between above is the test site, change from Semi- Anechoic Chamber to fully Anechoic Chamber and change form table 0.8 meter to 1.5 meter(Above 18GHz the distance is 1 meter and table is 1.5 meter).
h. Test the EUT in the lowest channel ,the middle channel ,the Highest channel
i. The radiation measurements are performed in X, Y, Z axis positioning for Transmitting mode, and found the X axis positioning which it is worse case.
j. Repeat above procedures until all frequencies measured was complete.

Limit:

Frequency	Field strength (microvolt/meter)	Limit (dBμV/m)	Remark	Measurement distance (m)
0.009MHz-0.490MHz	2400/F(kHz)	-	-	300
0.490MHz-1.705MHz	24000/F(kHz)	-	-	30
1.705MHz-30MHz	30	-	-	30
30MHz-88MHz	100	40.0	Quasi-peak	3
88MHz-216MHz	150	43.5	Quasi-peak	3
216MHz-960MHz	200	46.0	Quasi-peak	3
960MHz-1GHz	500	54.0	Quasi-peak	3
Above 1GHz	500	54.0	Average	3

Note: 15.35(b), Unless otherwise specified, the limit on peak radio frequency emissions is 20dB above the maximum permitted average emission limit applicable to the equipment under test. This peak limit applies to the total peak emission level radiated by the device.

Radiated Spurious Emissions test Data:

Radiated Emission below 1GHz

30MHz~1GHz (QP)		
Test mode:	Transmitting	Horizontal

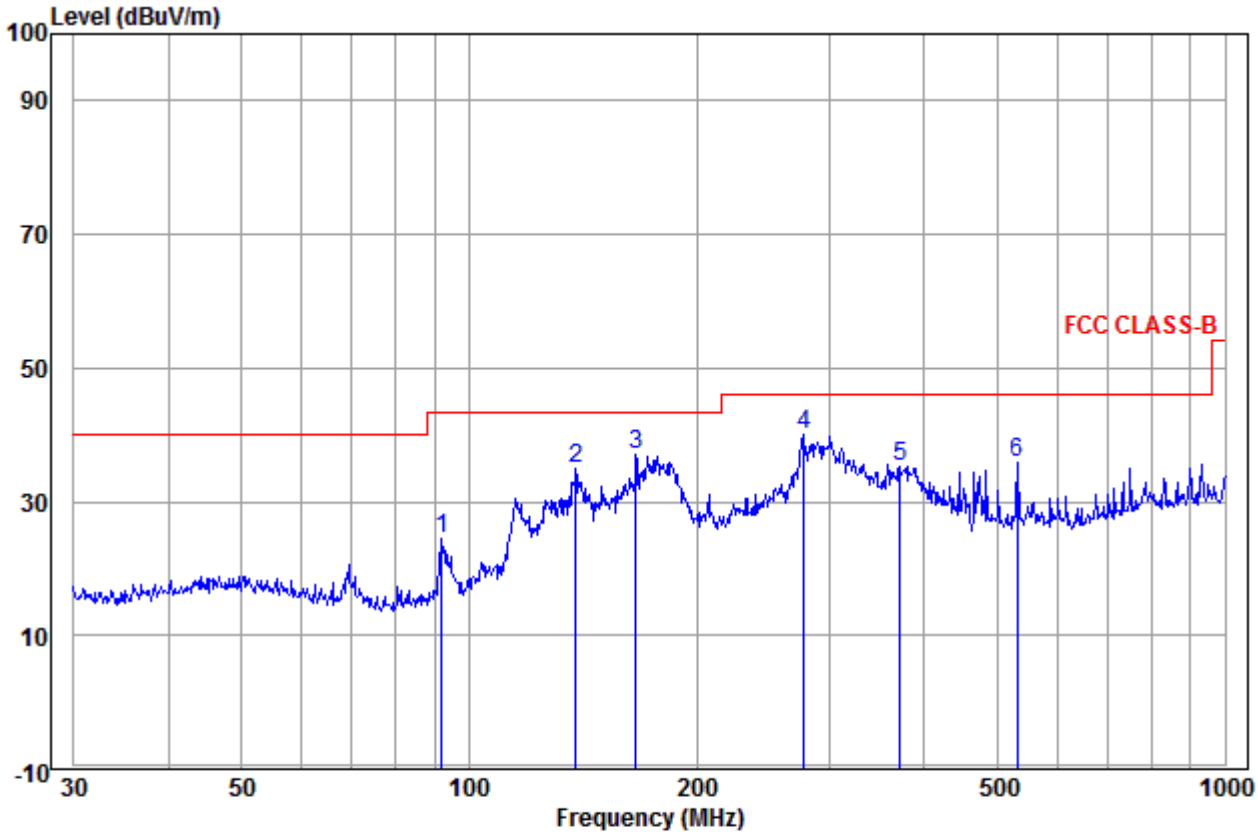

	Freq	Ant Factor	Cable Loss	Read Level	Level	Limit Line	Over Limit	Pol/Phase	Remark
	MHz	dB/m	dB	dBuV	dBuV/m	dBuV/m	dB		
1	92.139	9.93	0.44	14.05	24.42	43.50	-19.08	Horizontal	
2	138.387	8.46	0.61	25.94	35.01	43.50	-8.49	Horizontal	
3	166.068	8.93	0.78	27.33	37.04	43.50	-6.46	Horizontal	
4 pp	277.094	12.85	1.19	25.98	40.02	46.00	-5.98	Horizontal	
5	372.005	14.96	1.32	19.13	35.41	46.00	-10.59	Horizontal	
6	531.964	17.72	1.53	16.56	35.81	46.00	-10.19	Horizontal	

Test mode:	Transmitting	Vertical

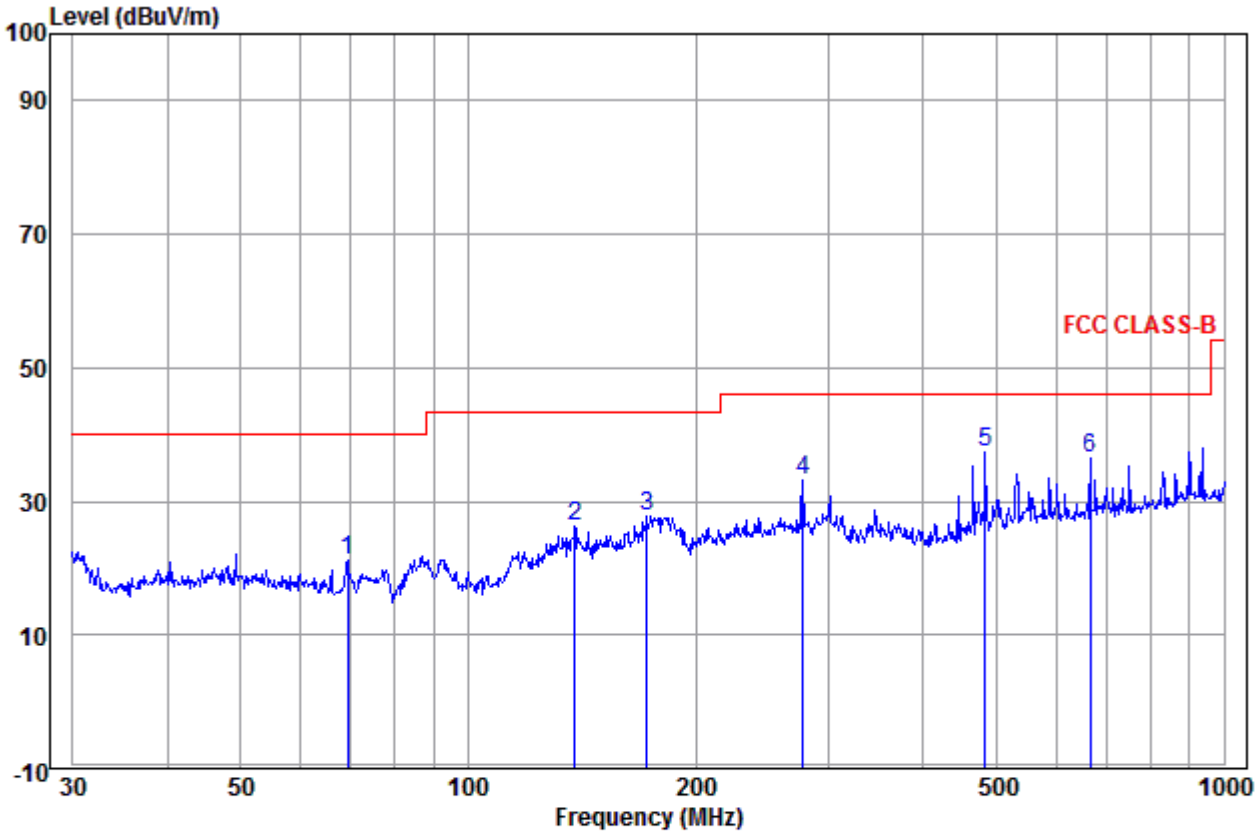

		Freq	Ant Factor	Cable Loss	Read Level	Level	Limit Line	Over Limit	Pol/Phase	Remark
		MHz	dB/m	dB	dBuV	dBuV/m	dBuV/m	dB		
1		69.357	9.33	0.25	11.65	21.23	40.00	-18.77	Vertical	
2		138.387	8.46	0.61	17.28	26.35	43.50	-17.15	Vertical	
3		172.599	9.36	0.85	17.61	27.82	43.50	-15.68	Vertical	
4		277.094	12.85	1.19	19.17	33.21	46.00	-12.79	Vertical	
5	pp	483.910	16.92	1.50	19.07	37.49	46.00	-8.51	Vertical	
6		665.804	19.29	1.89	15.22	36.40	46.00	-9.60	Vertical	

Transmitter Emission above 1GHz

Worse case mode:		GFSK		Test channel:		Lowest	Remark: Peak		
Frequency (MHz)	Antenna Factor (dB/m)	Cable Loss (dB)	Preamp Gain (dB)	Read Level (dBμV)	Final Test Level (dBμV/m)	Limit Line (dBμV/m)	Over Limit (dB)	Result	Antenna Polaxis
1350.362	30.57	2.68	44.18	49.51	38.58	74.00	-35.42	Pass	H
1832.785	31.45	3.11	43.65	49.55	40.46	74.00	-33.54	Pass	H
4804.000	34.69	5.11	44.60	47.57	42.77	74.00	-31.23	Pass	H
6001.768	35.90	7.43	44.50	49.59	48.42	74.00	-25.58	Pass	H
7206.000	36.42	6.66	44.77	48.00	46.31	74.00	-27.69	Pass	H
9608.000	37.88	7.73	45.58	48.29	48.32	74.00	-25.68	Pass	H
1257.465	30.36	2.58	44.30	49.56	38.20	74.00	-35.80	Pass	V
1818.842	31.43	3.10	43.66	49.19	40.06	74.00	-33.94	Pass	V
4804.000	34.69	5.11	44.60	47.36	42.56	74.00	-31.44	Pass	V
6078.644	35.94	7.35	44.51	49.22	48.00	74.00	-26.00	Pass	V
7206.000	36.42	6.66	44.77	44.02	42.33	74.00	-31.67	Pass	V
9608.000	37.88	7.73	45.58	49.12	49.15	74.00	-24.85	Pass	V

Worse case mode:		GFSK		Test channel:		Middle	Remark: Peak		
Frequency (MHz)	Antenna Factor (dB/m)	Cable Loss (dB)	Preamp Gain (dB)	Read Level (dBμV)	Final Test Level (dBμV/m)	Limit Line (dBμV/m)	Over Limit (dB)	Result	Antenna Polaxis
1232.117	30.30	2.55	44.34	49.67	38.18	74.00	-35.82	Pass	H
1842.139	31.46	3.11	43.64	50.14	41.07	74.00	-32.93	Pass	H
4880.000	34.85	5.08	44.60	48.38	43.71	74.00	-30.29	Pass	H
5956.109	35.87	7.33	44.50	48.75	47.45	74.00	-26.55	Pass	H
7320.000	36.43	6.77	44.87	48.36	46.69	74.00	-27.31	Pass	H
9760.000	38.05	7.60	45.55	48.51	48.61	74.00	-25.39	Pass	H
1329.894	30.52	2.66	44.21	50.00	38.97	74.00	-35.03	Pass	V
1884.829	31.53	3.15	43.60	49.22	40.30	74.00	-33.70	Pass	V
4880.000	34.85	5.08	44.60	49.48	44.81	74.00	-29.19	Pass	V
6063.190	35.93	7.36	44.51	49.07	47.85	74.00	-26.15	Pass	V
7320.000	36.43	6.77	44.87	47.23	45.56	74.00	-28.44	Pass	V
9760.000	38.05	7.60	45.55	49.12	49.22	74.00	-24.78	Pass	V

Worse case mode:		GFSK		Test channel:		Highest	Remark: Peak		
Frequency (MHz)	Antenna Factor (dB/m)	Cable Loss (dB)	Preamp Gain (dB)	Read Level (dBμV)	Final Test Level (dBμV/m)	Limit Line (dBμV/m)	Over Limit (dB)	Result	Antenna Polaxis
1289.885	30.43	2.62	44.26	49.31	38.10	74.00	-35.90	Pass	H
1943.292	31.62	3.19	43.55	48.38	39.64	74.00	-34.36	Pass	H
4960.000	35.02	5.05	44.60	47.97	43.44	74.00	-30.56	Pass	H
6445.156	36.13	6.98	44.55	48.79	47.35	74.00	-26.65	Pass	H
7440.000	36.45	6.88	44.97	47.71	46.07	74.00	-27.93	Pass	H
9920.000	38.22	7.47	45.52	47.36	47.53	74.00	-26.47	Pass	H
1257.465	30.36	2.58	44.30	49.11	37.75	74.00	-36.25	Pass	V
1809.605	31.41	3.09	43.67	49.20	40.03	74.00	-33.97	Pass	V
4960.000	35.02	5.05	44.60	46.63	42.10	74.00	-31.90	Pass	V
5895.771	35.82	7.20	44.51	48.62	47.13	74.00	-26.87	Pass	V
7440.000	36.45	6.88	44.97	47.61	45.97	74.00	-28.03	Pass	V
9920.000	38.22	7.47	45.52	47.48	47.65	74.00	-26.35	Pass	V

Note:

1) The field strength is calculated by adding the Antenna Factor, Cable Factor & Preamplifier. The basic equation with a sample calculation is as follows:

Final Test Level =Receiver Reading -Correct Factor

Correct Factor = Preamplifier Factor– Antenna Factor–Cable Factor

2) Scan from 9kHz to 25GHz, the disturbance above 13GHz and below 30MHz was very low, and the above harmonics were the highest point could be found when testing, so only the above harmonics had been displayed. The amplitude of spurious emissions from the radiator which are attenuated more than 20dB below the limit need not be reported.

PHOTOGRAPHS OF TEST SETUP

Test Model No.: TWX5G02

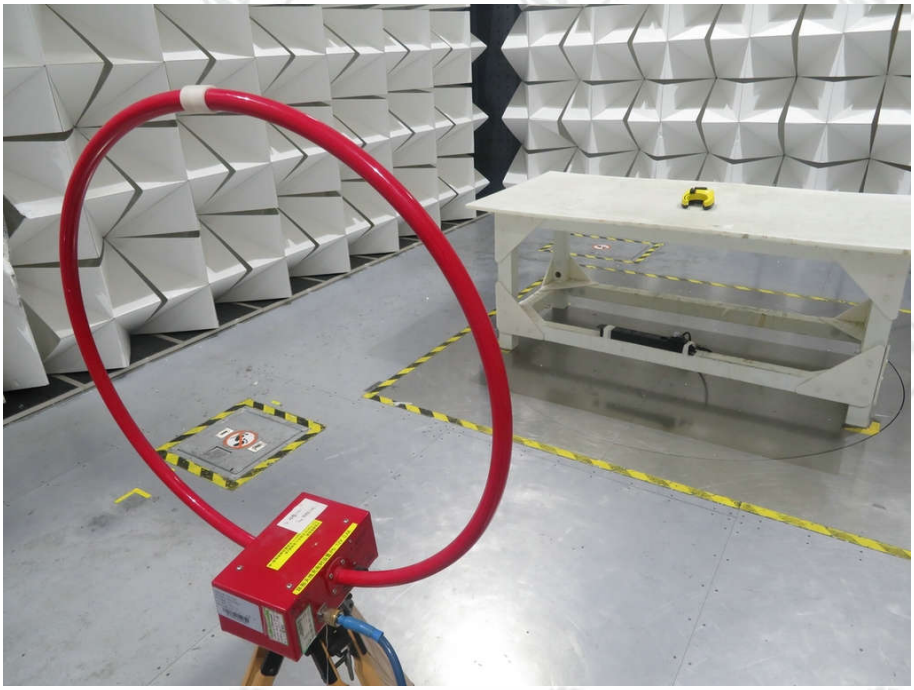

Radiated spurious emission Test Setup-1(Below 30MHz)

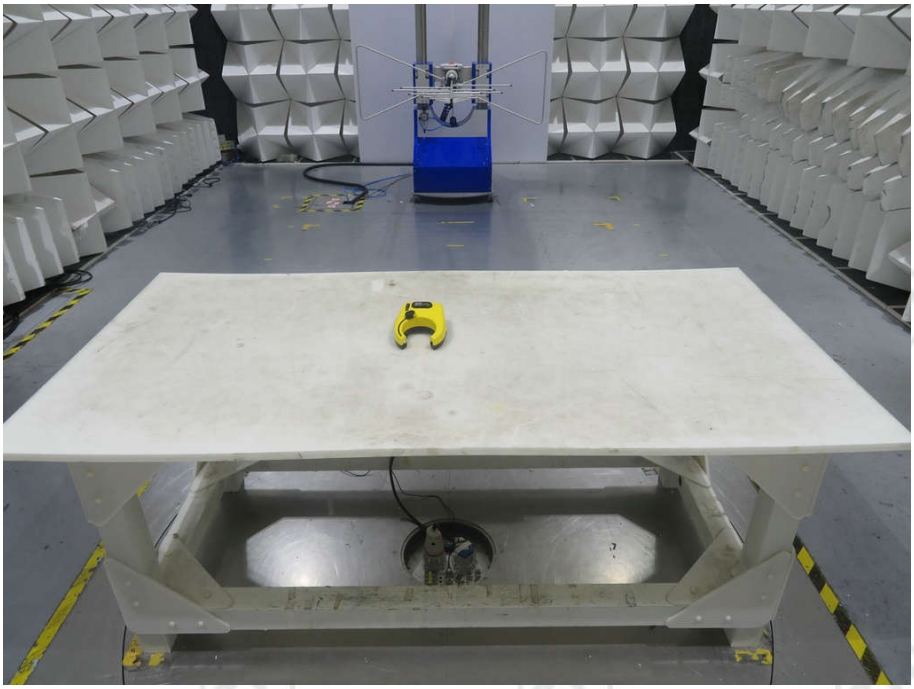

Radiated spurious emission Test Setup-2(30MHz-1GHz)

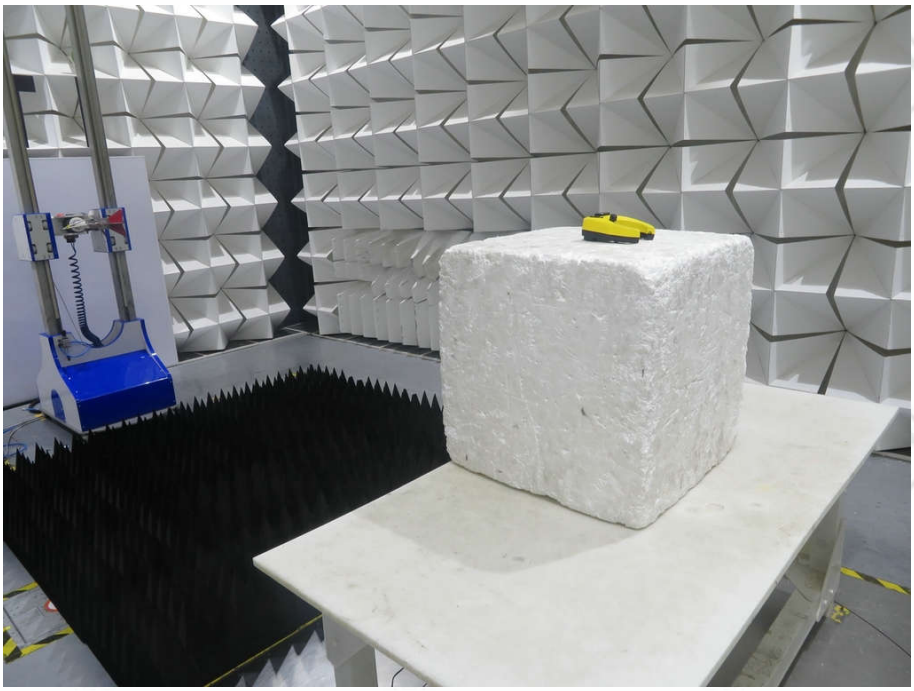

Radiated spurious emission Test Setup-3(Above 1GHz)

PHOTOGRAPHS OF EUT Constructional Details

Test Model No.: TWX5G02

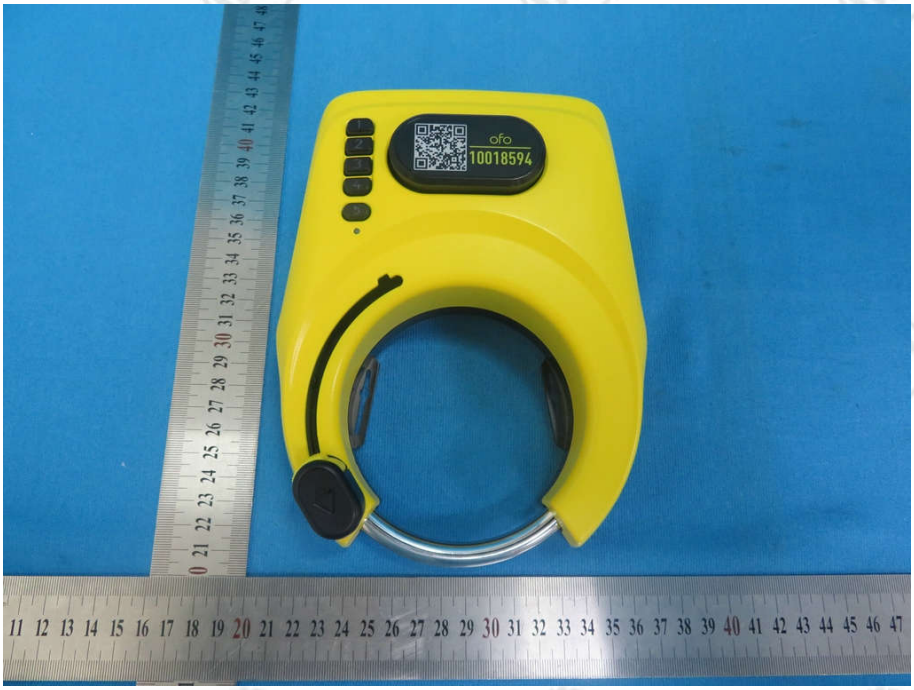

View of Product-1

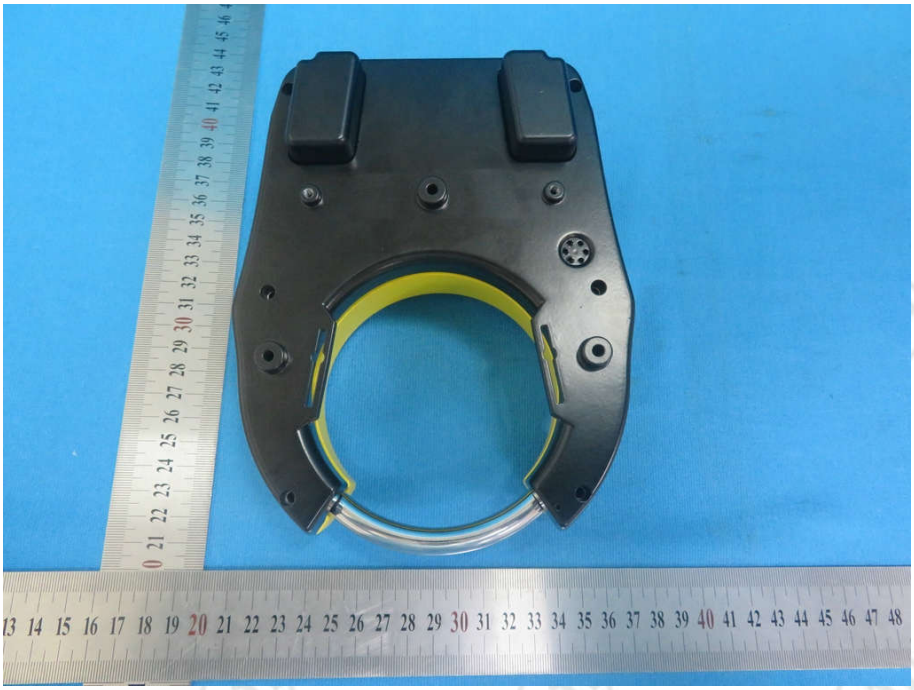

View of Product-2

View of Product-3

View of Product-4

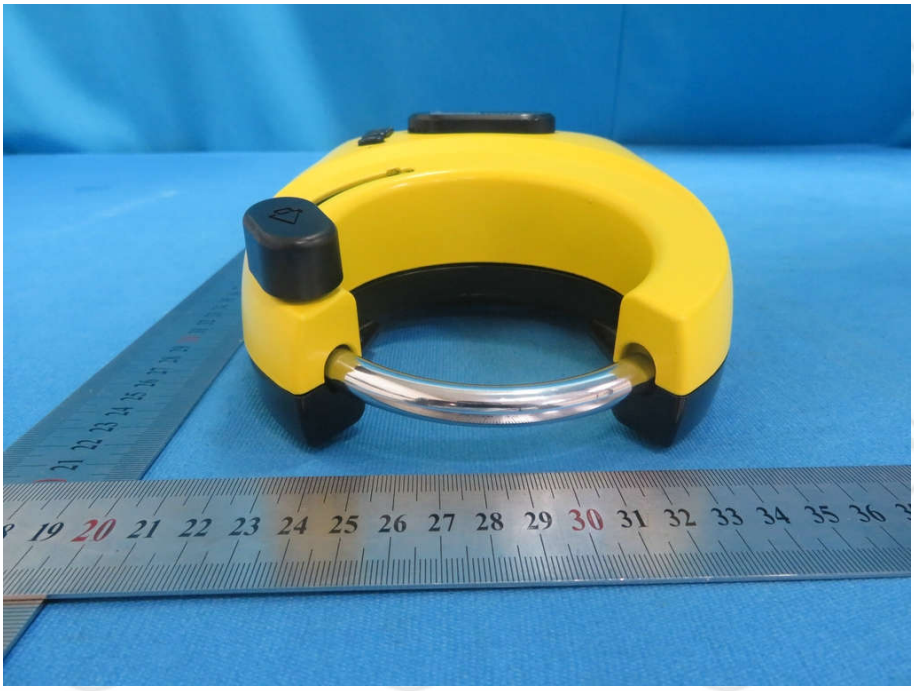

View of Product-5

View of Product-6

View of Product-7

View of Product-8

View of Product-9

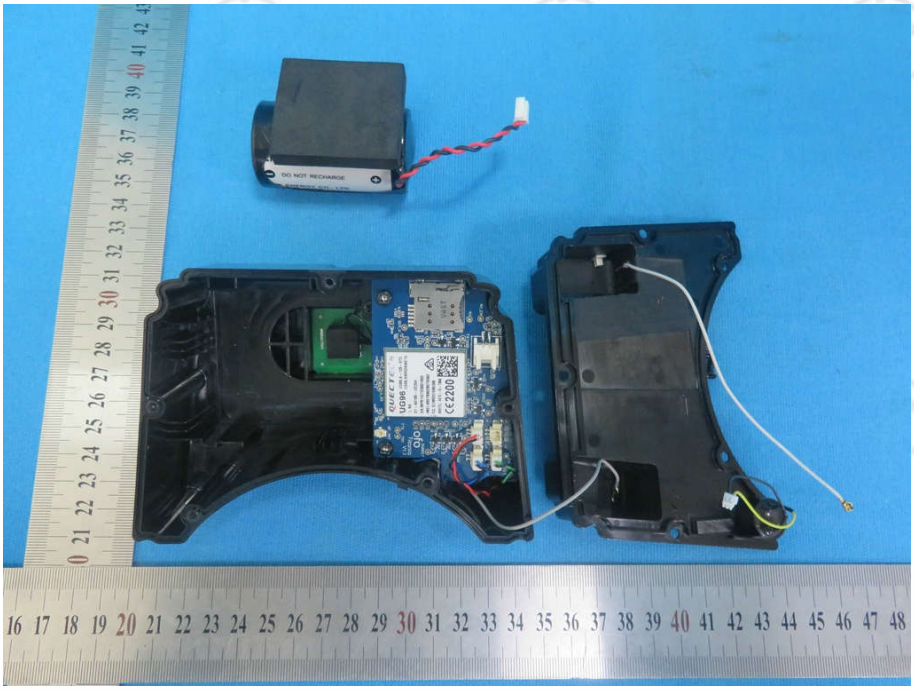

View of Product-10

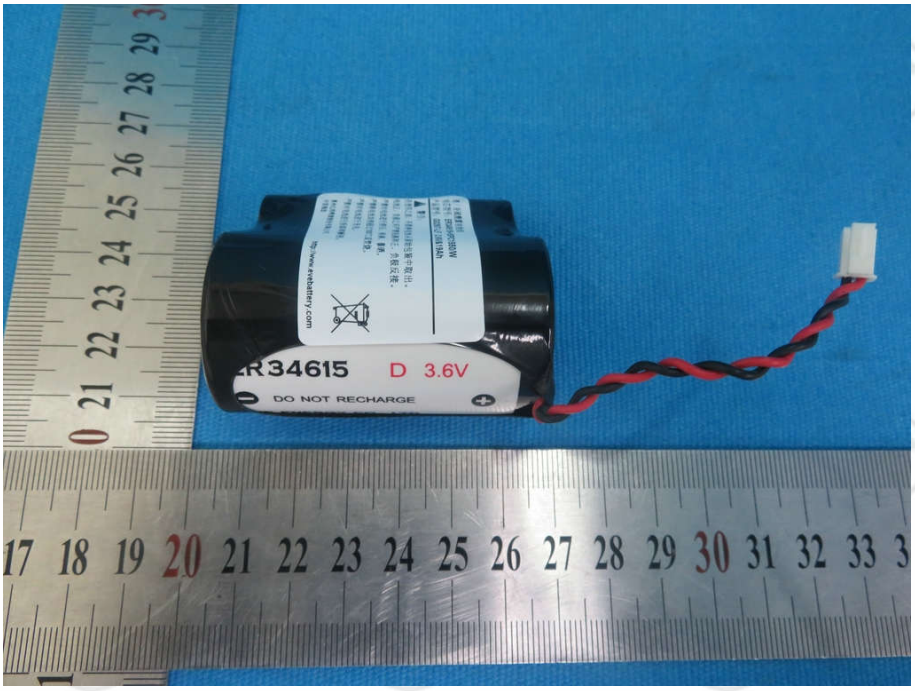

View of Product-11

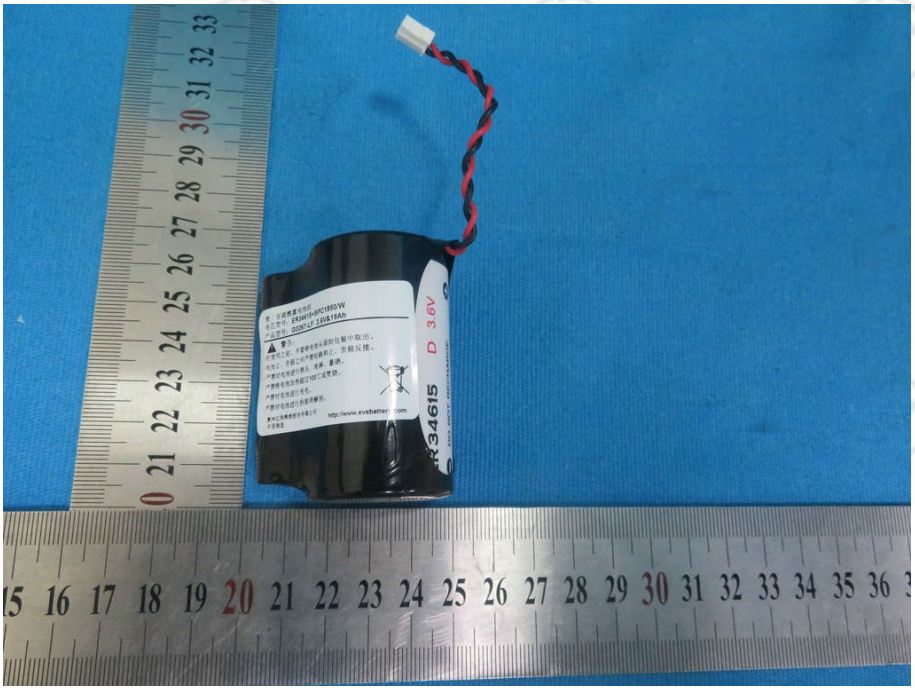

View of Product-12

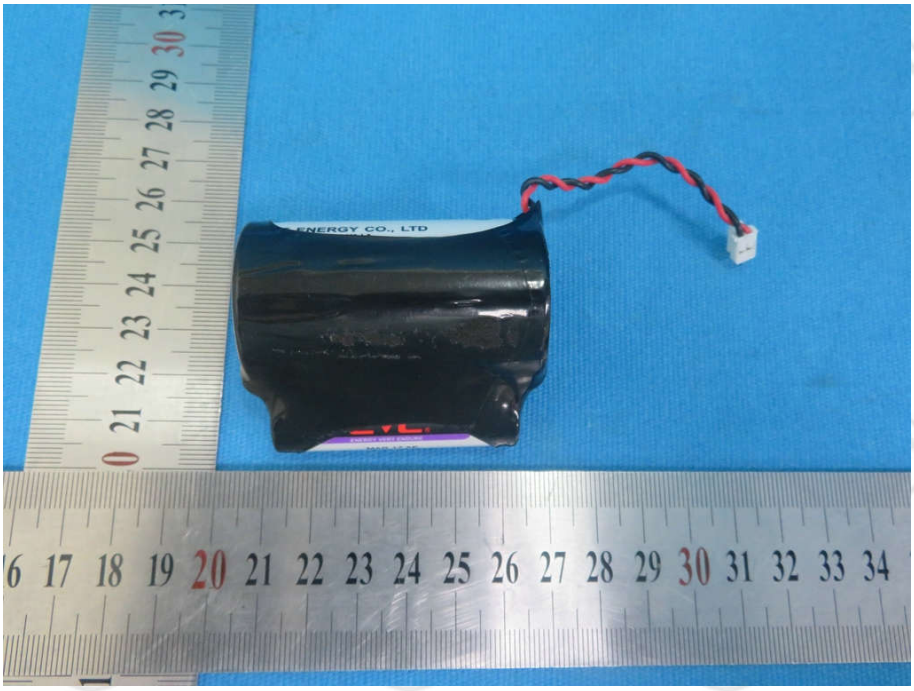

View of Product-13

View of Product-14

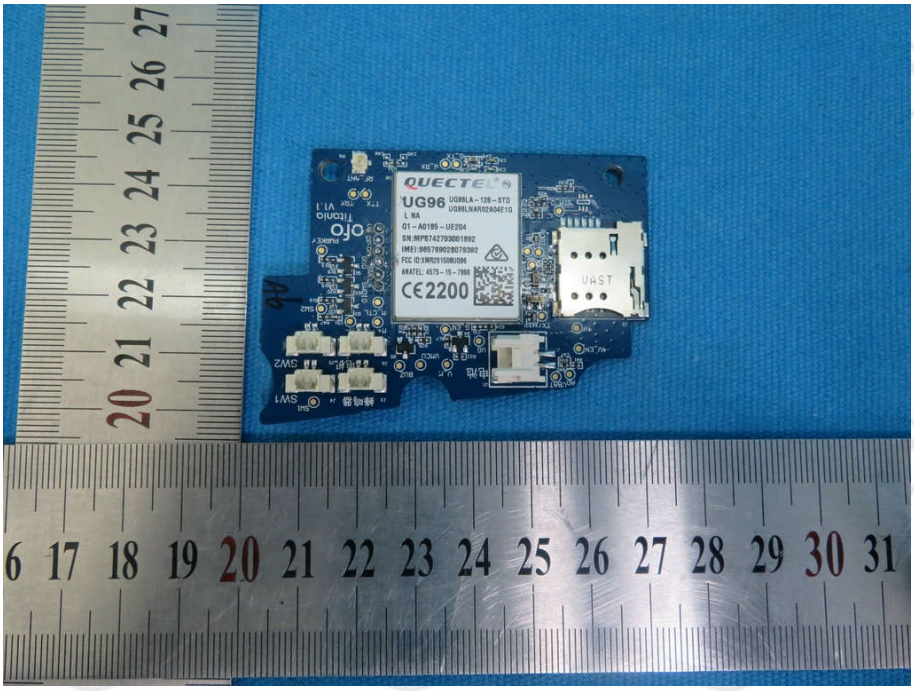

View of Product-15

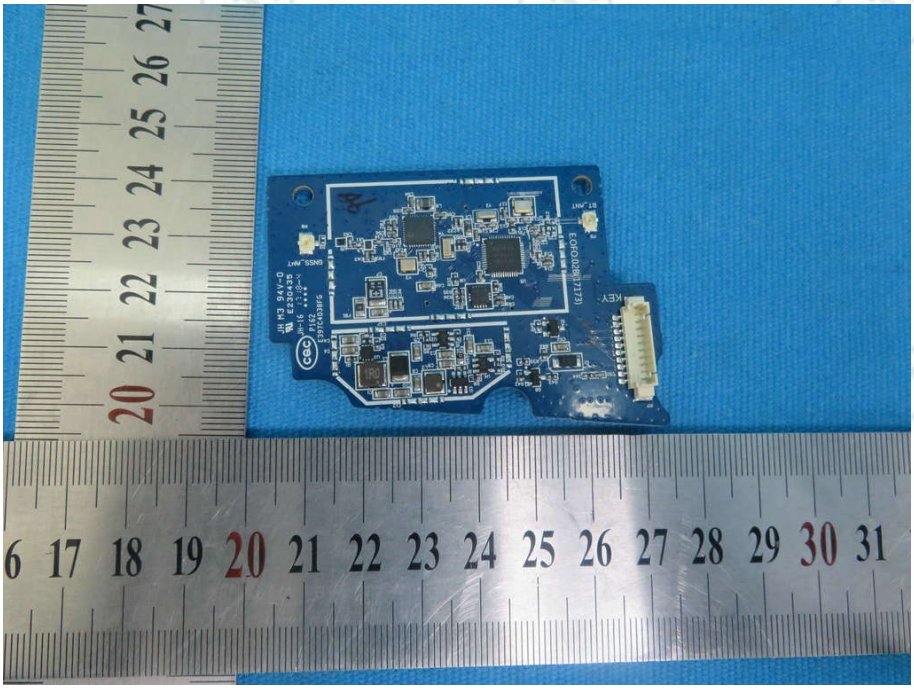

View of Product-16

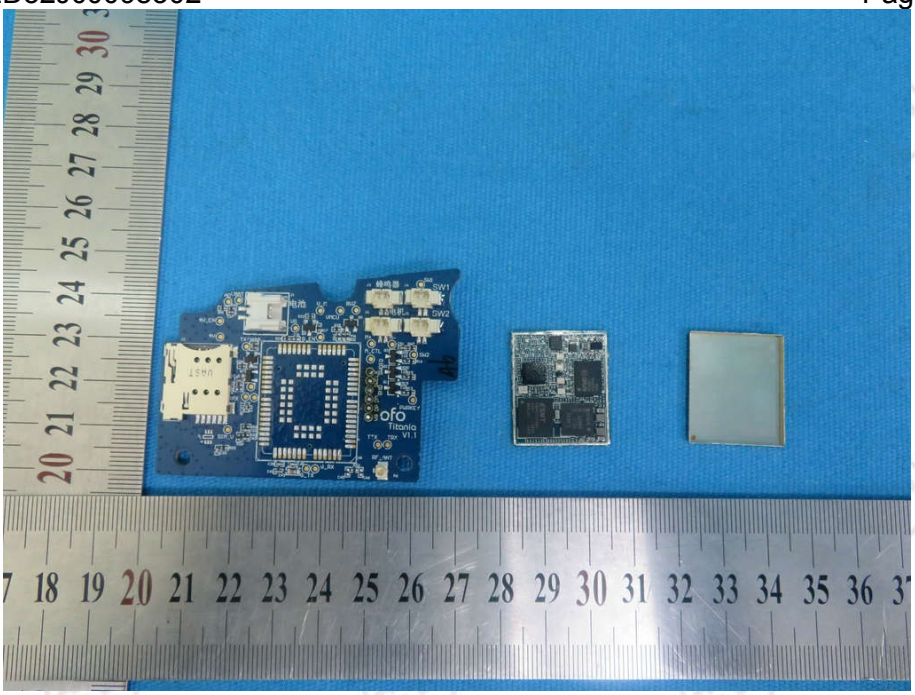

View of Product-17

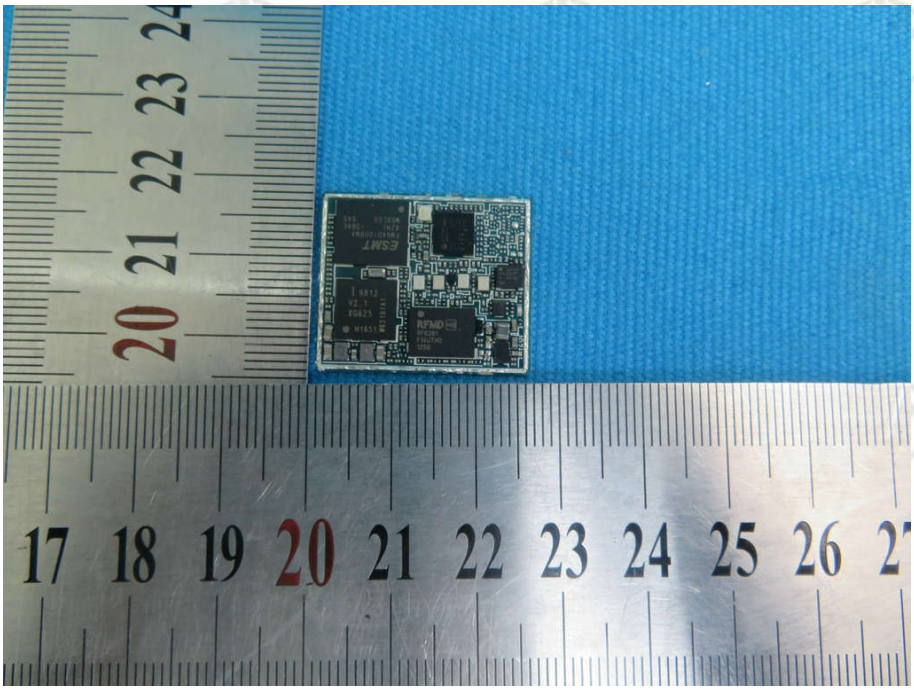

View of Product-18

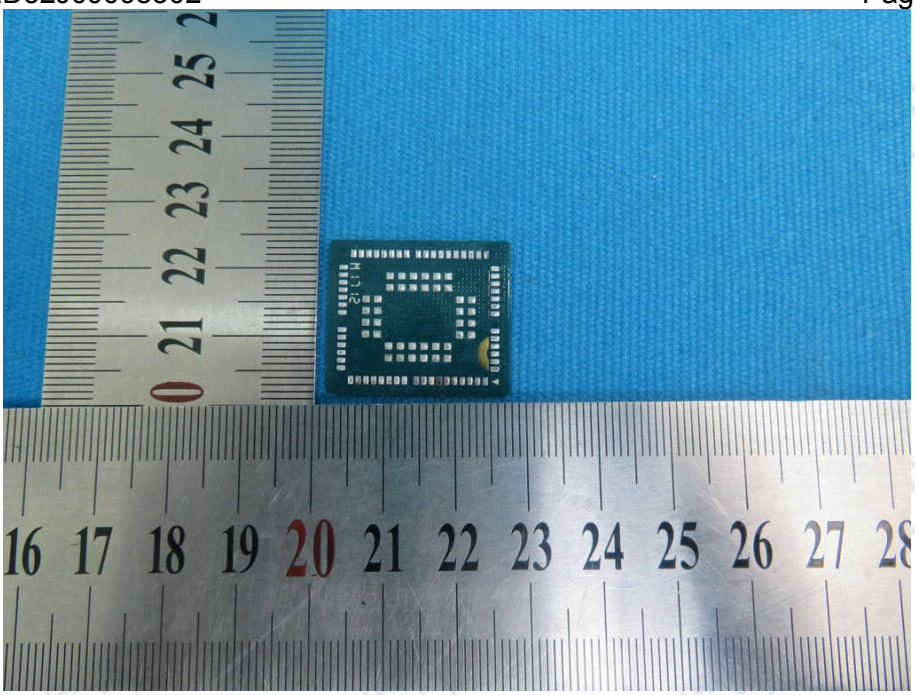

View of Product-19

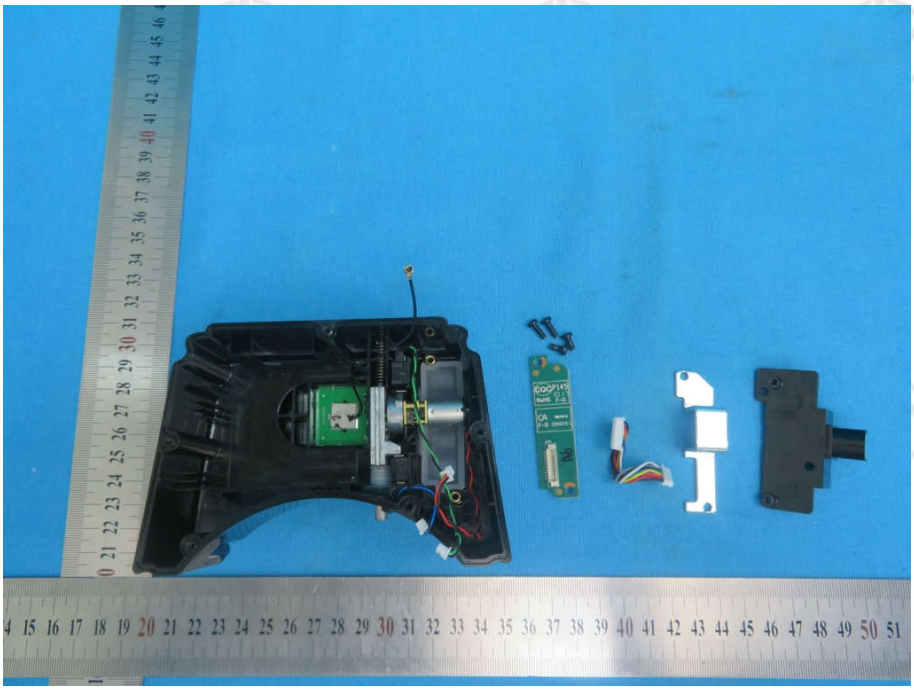

View of Product-20

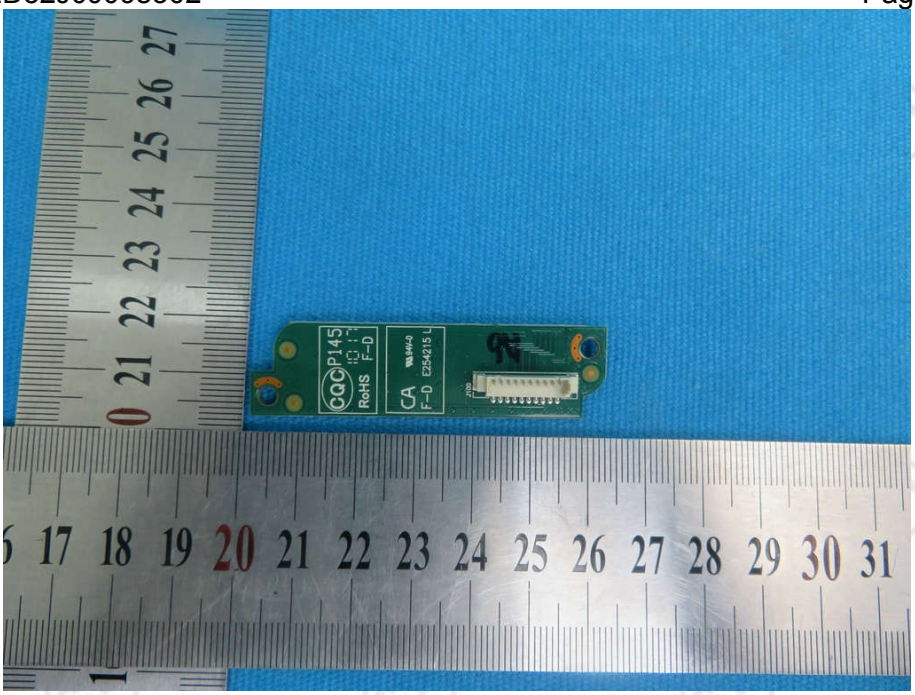

View of Product-21

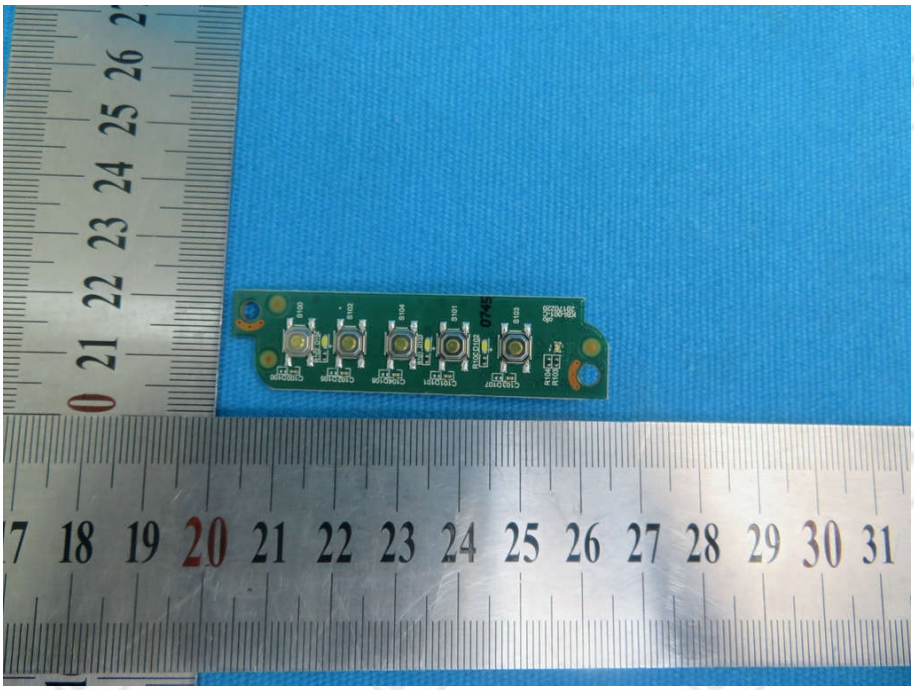

View of Product-22

*** End of Report ***

The test report is effective only with both signature and specialized stamp, The result(s) shown in this report refer only to the sample(s) tested. Without written approval of CTI, this report can't be reproduced except in full.