MPOW
DREAM · EXPLORE · INSPIRE

MPOW JAWS6

NECKBAND WIRELESS EARPHONES

MODEL: BH418A

We are appreciated for purchasing our Mpow Jaws6. This guide contains instructions for setting up and using your Mpow Jaws6 easily.

Package List

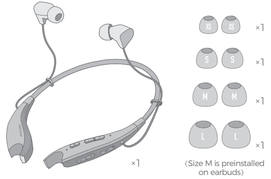

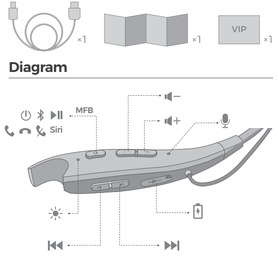

Diagram

Power ON / OFF

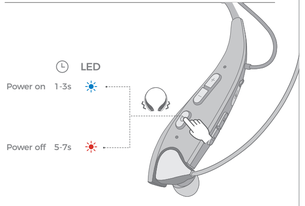

How To Pair

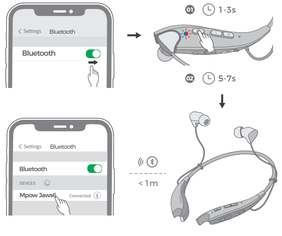

① First use

1. Turn on the Bluetooth function on your phone.
2. Power it on, then it will enter the pairing mode automatically. Red and blue lights will start flashing alternately with the voice "Pairing"
3. Search for the Bluetooth devices and select "Mpow Jaws6"(Enter the code "0000" if needed).
4. When pairing is successful, you will hear the voice "Connected".

② Pair to another device

1. In the state of shut-down, press and hold on the MFB button for 5-7 seconds or so. Do not release it until the red and blue lights start flashing alternately with the voice "Pairing".
2. The rest goes the same as above.

Answer a call / End a call / Retract a dialing Mute / Redial / Activate Siri

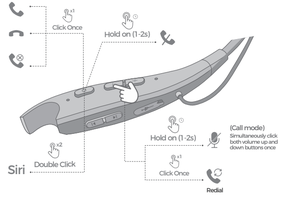

Answer a call

Situation 1:
When the earbuds are attracted by the magnets on the neckband and a call is coming, you can answer a call simply by removing the earbuds from the magnets or by pressing the MFB button.

Situation 2:
When the earbuds are not attracted by the magnets on the neckband and a call is coming, you can answer a call by pressing the MFB button.

End a call

Put both earbuds back into the magnets on the neckband or press the MFB button.

Retract a dialing

Click the MFB button once.

Mute

When you are having a phone call, simultaneously press and hold both volume up and down buttons for 1 second.

Redial

Simultaneously press both volume up and down buttons once.

Activate Siri

Double click the MFB button

Play / Pause / Volume Control / Music Control

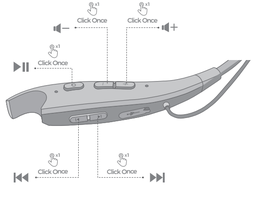

Play

Situation 1:
After successful pairing, when the earbuds are attracted by the magnets, you can play the music simply by removing the earbuds from the magnets or by pressing the MFB button once.

Situation 2:
After successful pairing, when the earbuds are not attracted by the magnets, you can pause the music by pressing the MFB button once.

Pause

When the music is playing, you can pause the music simply by putting both earbuds back into the magnets on the neckband or by pressing the MFB button once.

Volume up

Each once you press the button "+", the volume will increase by one level.

Volume down

Each once you press the button "-", the volume will decrease by one level.

Next Track

Click the button " ⏭ " once

Previous Track

Click the button " ⏮ " once

Charge Battery

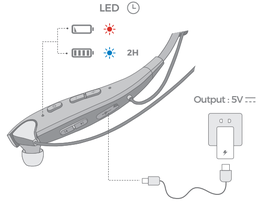

Correct Disposal of This Product

(Waste Electrical& Electronic Equipment)

This Marking shown on the product or its literature, indicate that it should not be disposed with other household wastes at the end of its working life.

To prevent possible harm to the environment or human health from uncontrolled waste disposal, please separate this from other types of wastes and recycle it responsibly to promote the sustainable reuse of material resources.Household user should contact either the retailer where they purchased this product, or their local government office, for details of where and how they can take this item for environmentally safe recycling.

Business users should contact their supplier and check the terms and conditions of the purchase contact. This product should not be mixed with other commercial wastes for disposal.

FCC Statement

Any Changes or modifications not expressly approved by the party responsible for compliance could void the user's authority to operate the equipment.

This device complies with part 15 of the FCC Rules. Operation is subject to the following two conditions:

(1) This device may not cause harmful interference, and (2) this device must accept any interference received, including interference that may cause undesired operation.

FCC Radiation Exposure Statement:

This equipment complies with FCC radiation exposure limits set forth for an uncontrolled environment.

⚠ Notification

1. Please fully charge it if it was going to lay idle for a long time and place it in a cool and dry place. Please recharge it each 2 months for storage.
2. Please fully charge it for the first use.