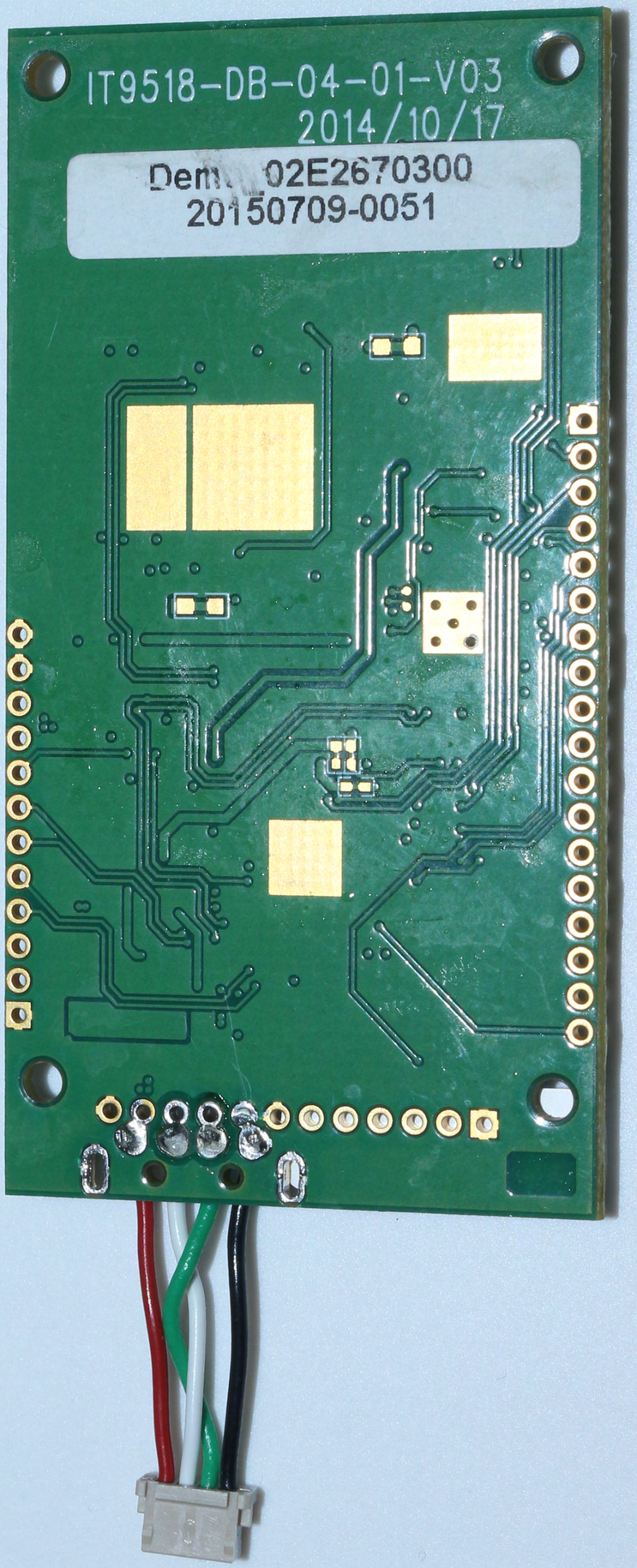
IT9518-DB-04-01-V03
2014/10/17
Dem 02E2670300
20150709-0051