Shenzhen Huaxia Testing Technology Co., Ltd

1F., Block A of Tongsheng Technology Building, Huahui Road, Dalang Street, Longhua District, Shenzhen, China

Telephone: +86-755-26648640
Fax: +86-755-26648637
Website: www.cqa-cert.com

Report Template Version: V03
Report Template Revision Date: Mar.1st, 2017

Test Report

Report No. :	CQASZ20210500029EX-01
Applicant:	Shenzhen ThreeNH Technology Co.,Ltd
Address of Applicant:	Floor 6, Building 5B, Skyworth Innovation Valley, Tangtou No.1 Road, Shiyan Street, Bao an District, Shenzhen, Guangdong, China
Manufacturer:	Shenzhen ThreeNH Technology Co.,Ltd
Address of Manufacturer:	Floor 6, Building 5B, Skyworth Innovation Valley, Tangtou No.1 Road, Shiyan Street, Bao an District, Shenzhen, Guangdong, China
Equipment Under Test (EUT):	
Product:	ColorReader
All Model:	CR3, CR2, CR1, CRP, CRS, CR3+, CR2+, CR1+, CR4, CR5, CR6, CR7, CR8, CR9, CR7+, CR8+, CR9+
Test Model No.:	CR3
Brand Name:	3nh
FCC ID:	2AMRM-CR3
Standards:	47 CFR Part 15, Subpart C Section 15.247
Date of Test:	Apr. 28, 2021to Jul. 19, 2021
Date of Issue:	Jul. 19, 2021
Test Result :	**PASS***

Tested By: Lewis Zhou

(Lewis Zhou)

Reviewed By: Timo Lei

(Timo Lei)

Approved By:

(Jack Ai)

SHENZHEN HUAXIA TESTING TECHNOLOGY CO., LTD
华夏准测
APPROVED

* In the configuration tested, the EUT complied with the standards specified above.

The test report is effective only with both signature and specialized stamp, The result(s) shown in this report refer only to the sample(s) tested. Without written approval of CQA, this report can't be reproduced except in full.

1 Version

Revision History Of Report

Report No.	Version	Description	Issue Date
CQASZ20210500029EX-01	Rev.01	Initial report	Jul. 19, 2021

2 Test Summary

Test Item	Test Requirement	Test method	Result
Antenna Requirement	47 CFR Part 15, Subpart C Section 15.203/15.247 (c)	ANSI C63.10 2013	PASS
AC Power Line Conducted Emission	47 CFR Part 15, Subpart C Section 15.207	ANSI C63.10 2013	PASS
Conducted Peak Output Power	47 CFR Part 15, Subpart C Section 15.247 (b)(3)	ANSI C63.10 2013	PASS
6dB Occupied Bandwidth	47 CFR Part 15, Subpart C Section 15.247 (a)(2)	ANSI C63.10 2013	PASS
Power Spectral Density	47 CFR Part 15, Subpart C Section 15.247 (e)	ANSI C63.10 2013	PASS
Band-edge for RF Conducted Emissions	47 CFR Part 15, Subpart C Section 15.247(d)	ANSI C63.10 2013	PASS
RF Conducted Spurious Emissions	47 CFR Part 15, Subpart C Section 15.247(d)	ANSI C63.10 2013	PASS
Radiated Spurious Emissions	47 CFR Part 15, Subpart C Section 15.205/15.209	ANSI C63.10 2013	PASS
Restricted bands around fundamental frequency (Radiated Emission)	47 CFR Part 15, Subpart C Section 15.205/15.209	ANSI C63.10 2013	PASS

3 Contents

Page

1 VERSION 2
2 TEST SUMMARY 3
3 CONTENTS 4
4 GENERAL INFORMATION 5
4.1 CLIENT INFORMATION 5
4.2 GENERAL DESCRIPTION OF EUT 5
4.3 TEST ENVIRONMENT 7
4.4 DESCRIPTION OF SUPPORT UNITS 7
4.5 STATEMENT OF THE MEASUREMENT UNCERTAINTY 8
4.6 TEST LOCATION 9
4.7 TEST FACILITY 9
4.8 DEVIATION FROM STANDARDS 9
4.9 OTHER INFORMATION REQUESTED BY THE CUSTOMER 9
4.10 EQUIPMENT LIST 10
5 TEST RESULTS AND MEASUREMENT DATA 11
5.1 ANTENNA REQUIREMENT 11
5.2 CONDUCTED EMISSIONS 12
5.3 CONDUCTED PEAK OUTPUT POWER 15
5.4 6DB OCCUPY BANDWIDTH 17
5.5 POWER SPECTRAL DENSITY 19
5.6 BAND-EDGE FOR RF CONDUCTED EMISSIONS 21
5.7 SPURIOUS RF CONDUCTED EMISSIONS 23
5.8 RADIATED SPURIOUS EMISSION & RESTRICTED BANDS 28
5.8.1 Spurious Emissions 28
6 PHOTOGRAPHS - EUT TEST SETUP 34
7 PHOTOGRAPHS - EUT CONSTRUCTIONAL DETAILS 36

4 General Information

4.1 Client Information

Applicant:	Shenzhen ThreeNH Technology Co.,Ltd
Address of Applicant:	Floor 6, Building 5B, Skyworth Innovation Valley, Tangtou No.1 Road, Shiyan Street, Bao an District, Shenzhen, Guangdong, China
Manufacturer:	Shenzhen ThreeNH Technology Co.,Ltd
Address of Manufacturer:	Floor 6, Building 5B, Skyworth Innovation Valley, Tangtou No.1 Road, Shiyan Street, Bao an District, Shenzhen, Guangdong, China

4.2 General Description of EUT

Product Name:	ColorReader
Test Model No.:	CR3
Trade Mark:	3nh
Hardware Version:	V1.6
Software Version:	V1.0
Operation Frequency:	2402-2480MHz
Modulation Type:	GFSK
Transfer Rate:	1Mbps(Test software see page 6)
Number of Channel:	40
Product Type:	☐ Mobile ☒ Portable ☐ Fix Location
Antenna Type:	Ceramic antenna
Antenna Gain:	2dBi
EUT Power Supply:	battery: 3.7V

Operation Frequency each of channel							
Channel	Frequency	Channel	Frequency	Channel	Frequency	Channel	Frequency
0	2402MHz	10	2422MHz	20	2442MHz	30	2462MHz
1	2404MHz	11	2424MHz	21	2444MHz	31	2464MHz
2	2406MHz	12	2426MHz	22	2446MHz	32	2466MHz
3	2408MHz	13	2428MHz	23	2448MHz	33	2468MHz
4	2410MHz	14	2430MHz	24	2450MHz	34	2470MHz
5	2412MHz	15	2432MHz	25	2452MHz	35	2472MHz
6	2414MHz	16	2434MHz	26	2454MHz	36	2474MHz
7	2416MHz	17	2436MHz	27	2456MHz	37	2476MHz
8	2418MHz	18	2438MHz	28	2458MHz	38	2478MHz
9	2420MHz	19	2440MHz	29	2460MHz	39	2480MHz

Note:
In section 15.31(m), regards to the operating frequency range over 10 MHz, the lowest frequency, the middle frequency, and the highest frequency of channel were selected to perform the test, and the selected channel see below:

Channel	Frequency
The lowest channel (CH0)	2402MHz
The middle channel (CH19)	2440MHz
The highest channel (CH39)	2480MHz

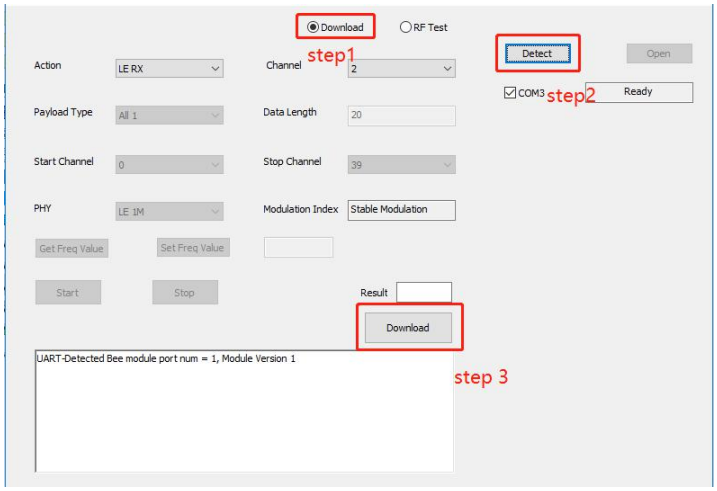

4.3 Test Environment

Operating Environment:	
Conducted Emission	
Temperature:	23 °C
Humidity:	51 % RH
Atmospheric Pressure:	992 mbar
Radiated Emission	
Temperature:	25.5 °C
Humidity:	53 % RH
Atmospheric Pressure:	992 mbar
RF item test（RF test room）	
Temperature:	27.3 °C
Humidity:	55 % RH
Atmospheric Pressure:	992 mbar
Test Mode:	Use test software to set the lowest frequency, the middle frequency and the highest frequency keep transmitting of the EUT.

4.4 Description of Support Units

The EUT has been tested with associated equipment below.

Description	Manufacturer	Model No.	Remark	FCC certification
PC	Lenovo	ThinkPad E450C	Provide by lab	FCCID
AC/DC Adapter	Lenovo	ADLX65NLC3A	Provide by lab	FCC SDOC

4.5 Statement of the measurement uncertainty

The data and results referenced in this document are true and accurate.

The reader is cautioned that there may be errors within the calibration limits of the equipment and facilities.

The measurement uncertainty was calculated for all measurements listed in this test report acc. to CISPR 16 - 4 „Specification for radio disturbance and immunity measuring apparatus and methods – Part 4: Uncertainty in EMC Measurements“ and is documented in the **Shenzhen Huaxia Testing Technology Co., Ltd.** quality system acc. to DIN EN ISO/IEC 17025.

Furthermore, component and process variability of devices similar to that tested may result in additional deviation. The manufacturer has the sole responsibility of continued compliance of the device.

Hereafter the best measurement capability for CQA laboratory is reported:

No.	Item	Uncertainty	Notes
1	Radiated Emission (Below 1GHz)	5.12dB	(1)
2	Radiated Emission (Above 1GHz)	4.60dB	(1)
3	Conducted Disturbance (0.15~30MHz)	3.34dB	(1)
4	Radio Frequency	3×10^{-8}	(1)
5	Duty cycle	0.6 %.	(1)
6	Occupied Bandwidth	1.1%	(1)
7	RF conducted power	0.86dB	(1)
8	RF power density	0.74	(1)
9	Conducted Spurious emissions	0.86dB	(1)
10	Temperature test	0.8℃	(1)
11	Humidity test	2.0%	(1)
12	Supply voltages	0.5 %.	(1)
13	Frequency Error	5.5 Hz	(1)

(1)This uncertainty represents an expanded uncertainty expressed at approximately the 95% confidence level using a coverage factor of k=2.

4.6 Test Location

Shenzhen Huaxia Testing Technology Co., Ltd,

1F., Block A of Tongsheng Technology Building, Huahui Road, Dalang Street, Longhua District, Shenzhen, China

4.7 Test Facility

The test facility is recognized, certified, or accredited by the following organizations:
IC Registration No.: 22984-1

The 3m Semi-anechoic chamber of Shenzhen Huaxia Testing Technology Co., Ltd. has been registered by Certification and Engineering Bureau of Industry Canada for radio equipment testing

- **A2LA (Certificate No. 4742.01)**
Shenzhen Huaxia Testing Technology Co., Ltd., Shenzhen EMC Laboratory is accredited by the American Association for Laboratory Accreditation(A2LA). Certificate No. 4742.01.
- **FCC Registration No.: 522263**
Shenzhen Huaxia Testing Technology Co., Ltd., Shenzhen EMC Laboratory has been registered and fully described in a report filed with the (FCC) Federal Communications Commission. The acceptance letter from the FCC is maintained in our files. Registration No.:522263

4.8 Deviation from Standards

None.

4.9 Other Information Requested by the Customer

None.

4.10 Equipment List

Test Equipment	Manufacturer	Model No.	Instrument No.	Calibration Date	Calibration Due Date
EMI Test Receiver	R&S	ESR7	CQA-005	2020/09/22	2021/09/21
Spectrum analyzer	R&S	FSU26	CQA-038	2020/10/24	2021/10/23
Spectrum analyzer	keysight	N9020A	CQA-105	2020/10/24	2021/10/23
Preamplifier	MITEQ	AFS4-00010300-18-10P-4	CQA-035	2020/09/22	2021/09/21
Preamplifier	MITEQ	AMF-6D-02001800-29-20P	CQA-036	2020/10/29	2020/10/28
Loop antenna	Schwarzbeck	FMZB1516	CQA-087	2020/10/24	2021/10/23
Bilog Antenna	R&S	HL562	CQA-011	2020/09/22	2021/09/21
Horn Antenna	R&S	HF906	CQA-012	2020/09/22	2021/09/21
Horn Antenna	Schwarzbeck	BBHA 9170	CQA-088	2020/09/22	2021/09/21
Coaxial Cable (Above 1GHz)	CQA	N/A	C019	2020/09/22	2021/09/21
Coaxial Cable (Below 1GHz)	CQA	N/A	C020	2020/09/22	2021/09/21
Antenna Connector	CQA	RFC-01	CQA-080	2020/09/22	2021/09/21
RF cable(9KHz~40GHz)	CQA	RF-01	CQA-079	2020/09/22	2021/09/21
Power divider	MIDWEST	PWD-2533-02-SMA-79	CQA-067	2020/09/22	2021/09/21
EMI Test Receiver	R&S	ESPI3	CQA-013	2020/09/22	2021/09/21
LISN	R&S	ENV216	CQA-003	2020/11/01	2021/10/30
Coaxial cable	CQA	N/A	CQA-C009	2020/09/22	2021/09/21

Note:

The temporary antenna connector is soldered on the PCB board in order to perform conducted tests and this temporary antenna connector is listed in the equipment list.

5 Test results and Measurement Data

5.1 Antenna Requirement

Standard requirement:	47 CFR Part 15C Section 15.203 /247(c)
15.203 requirement: An intentional radiator shall be designed to ensure that no antenna other than that furnished by the responsible party shall be used with the device. The use of a permanently attached antenna or of an antenna that uses a unique coupling to the intentional radiator, the manufacturer may design the unit so that a broken antenna can be replaced by the user, but the use of a standard antenna jack or electrical connector is prohibited. 15.247(b) (4) requirement: The conducted output power limit specified in paragraph (b) of this section is based on the use of antennas with directional gains that do not exceed 6 dBi. Except as shown in paragraph (c) of this section, if transmitting antennas of directional gain greater than 6 dBi are used, the conducted output power from the intentional radiator shall be reduced below the stated values in paragraphs (b)(1), (b)(2), and (b)(3) of this section, as appropriate, by the amount in dB that the directional gain of the antenna exceeds 6 dBi.	
EUT Antenna:	Ceramic antenna
The antenna is Ceramic antenna. The best case gain of the antenna is 2dBi.	

5.2 Conducted Emissions

Test Requirement:	47 CFR Part 15C Section 15.207
Test Method:	ANSI C63.10: 2013
Test Frequency Range:	150kHz to 30MHz
Limit:	

Frequency range (MHz)	Limit (dBuV)	
	Quasi-peak	Average
0.15-0.5	66 to 56*	56 to 46*
0.5-5	56	46
5-30	60	50

* Decreases with the logarithm of the frequency.

Test Procedure:

1) The mains terminal disturbance voltage test was conducted in a shielded room.
2) The EUT was connected to AC power source through a LISN 1 (Line Impedance Stabilization Network) which provides a 50Ω/50μH + 5Ω linear impedance. The power cables of all other units of the EUT were connected to a second LISN 2, which was bonded to the ground reference plane in the same way as the LISN 1 for the unit being measured. A multiple socket outlet strip was used to connect multiple power cables to a single LISN provided the rating of the LISN was not exceeded.
3) The tabletop EUT was placed upon a non-metallic table 0.8m above the ground reference plane. And for floor-standing arrangement, the EUT was placed on the horizontal ground reference plane.
4) The test was performed with a vertical ground reference plane. The rear of the EUT shall be 0.4 m from the vertical ground reference plane. The vertical ground reference plane was bonded to the horizontal ground reference plane. The LISN 1 was placed 0.8 m from the boundary of the unit under test and bonded to a ground reference plane for LISNs mounted on top of the ground reference plane. This distance was between the closest points of the LISN 1 and the EUT. All other units of the EUT and associated equipment was at least 0.8 m from the LISN 2.
5) In order to find the maximum emission, the relative positions of equipment and all of the interface cables must be changed according to ANSI C63.10: 2013 on conducted measurement.

Test Setup:

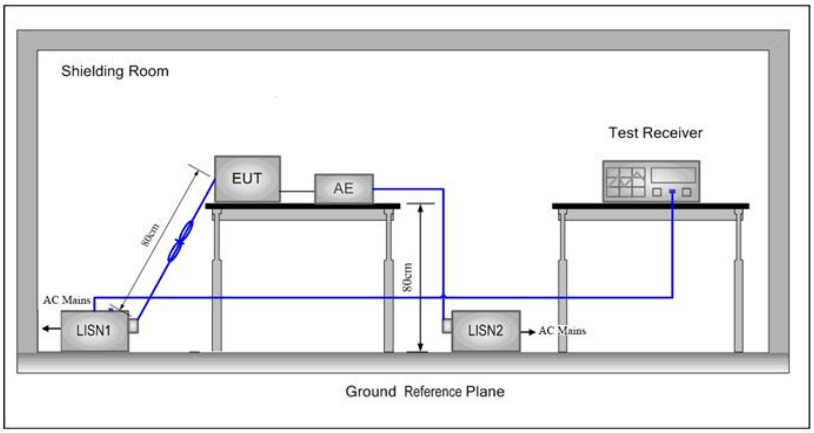

Test Mode:

Through Pre-scan, find the GDSK of data type at the high channel is the worst case.
Only the worst case is recorded in the report.

Test Results:	AC120V/60Hz
	Pass

Measurement Data

Live Line:

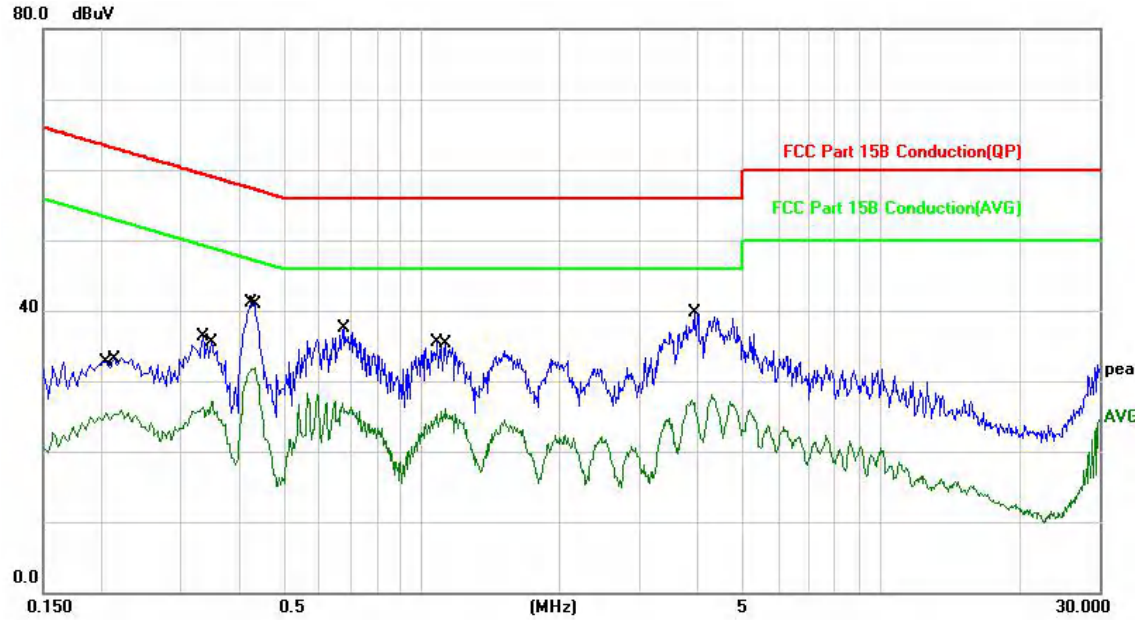

No.	Mk.	Freq.	Reading Level	Correct Factor	Measure-ment	Limit	Over		
		MHz	dBuV	dB	dBuV	dBuV	dB	Detector	Comment
1		0.2060	25.54	-0.13	25.41	53.36	-27.95	AVG	
2		0.2128	32.95	-0.12	32.83	63.09	-30.26	QP	
3		0.3339	36.32	-0.02	36.30	59.35	-23.05	QP	
4		0.3500	27.21	-0.02	27.19	48.96	-21.77	AVG	
5		0.4260	41.14	-0.02	41.12	57.33	-16.21	QP	
6	*	0.4340	31.83	-0.02	31.81	47.18	-15.37	AVG	
7		0.6740	27.01	-0.05	26.96	46.00	-19.04	AVG	
8		0.6820	37.48	-0.06	37.42	56.00	-18.58	QP	
9		1.0859	35.54	-0.13	35.41	56.00	-20.59	QP	
10		1.1340	26.30	-0.14	26.16	46.00	-19.84	AVG	
11		3.8820	27.51	-0.20	27.31	46.00	-18.69	AVG	
12		3.9260	39.93	-0.20	39.73	56.00	-16.27	QP	

Remark:

1. The following Quasi-Peak and Average measurements were performed on the EUT:
2. Final Test Level =Receiver Reading + LISN Factor + Cable Loss.
3. If the Peak value under Average limit, the Average value is not recorded in the report.

Neutral Line:

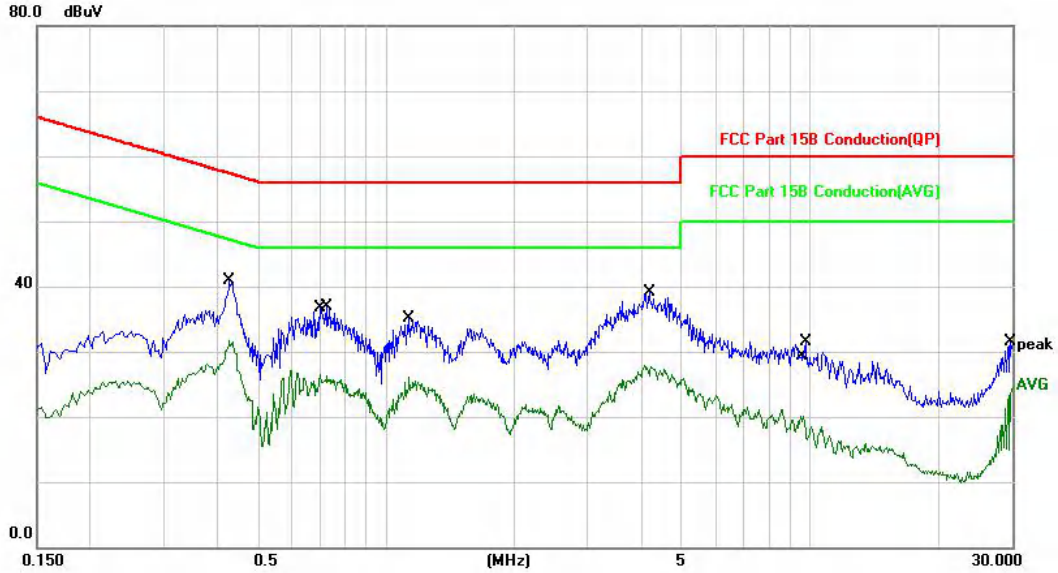

No.	Mk.	Freq.	Reading Level	Correct Factor	Measure-ment	Limit	Over		
		MHz	dBuV	dB	dBuV	dBuV	dB	Detector	Comment
1		0.4260	40.92	-0.02	40.90	57.33	-16.43	QP	
2	*	0.4260	31.64	-0.02	31.62	47.33	-15.71	AVG	
3		0.6980	26.62	-0.06	26.56	46.00	-19.44	AVG	
4		0.7260	36.96	-0.06	36.90	56.00	-19.10	QP	
5		1.1340	35.28	-0.14	35.14	56.00	-20.86	QP	
6		1.1340	26.29	-0.14	26.15	46.00	-19.85	AVG	
7		4.1860	39.28	-0.20	39.08	56.00	-16.92	QP	
8		4.2460	27.98	-0.20	27.78	46.00	-18.22	AVG	
9		9.5500	20.22	-0.19	20.03	50.00	-29.97	AVG	
10		9.7620	31.78	-0.19	31.59	60.00	-28.41	QP	
11		29.7620	31.95	-0.41	31.54	60.00	-28.46	QP	
12		30.0000	25.16	-0.41	24.75	50.00	-25.25	AVG	

Remark:

1. The following Quasi-Peak and Average measurements were performed on the EUT:
2. Final Test Level =Receiver Reading + LISN Factor + Cable Loss.
3. If the Peak value under Average limit, the Average value is not recorded in the report.

5.3 Conducted Peak Output Power

Test Requirement:	47 CFR Part 15C Section 15.247 (b)(1)
Test Method:	ANSI C63.10 2013
Test Setup:	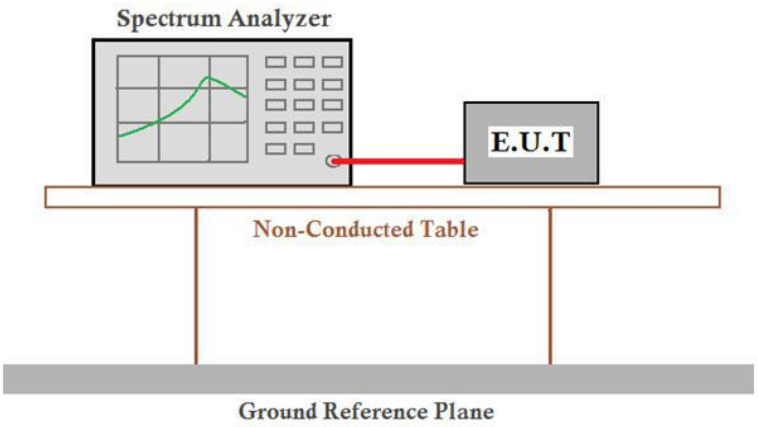 *Remark: Offset=Cable loss+ attenuation factor.*
Limit:	30dBm
Test Mode:	Transmitting with GFSK modulation.
Test Results:	Pass

Measurement Data

GFSK mode (1Mbps)			
Test channel	Peak Output Power (dBm)	Limit (dBm)	Result
Lowest	2.502	30.00	Pass
Middle	2.677	30.00	Pass
Highest	2.975	30.00	Pass

Test plot as follows:

GFSK mode			
LCH			
MCH			
HCH		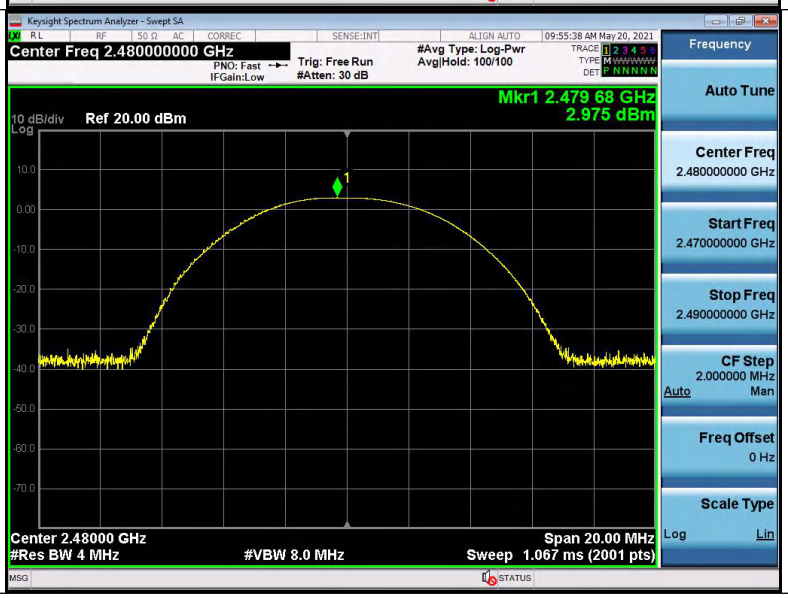	

5.4 6dB Occupy Bandwidth

Test Requirement:	47 CFR Part 15C Section 15.247 (a)(2)
Test Method:	ANSI C63.10 2013
Test Setup:	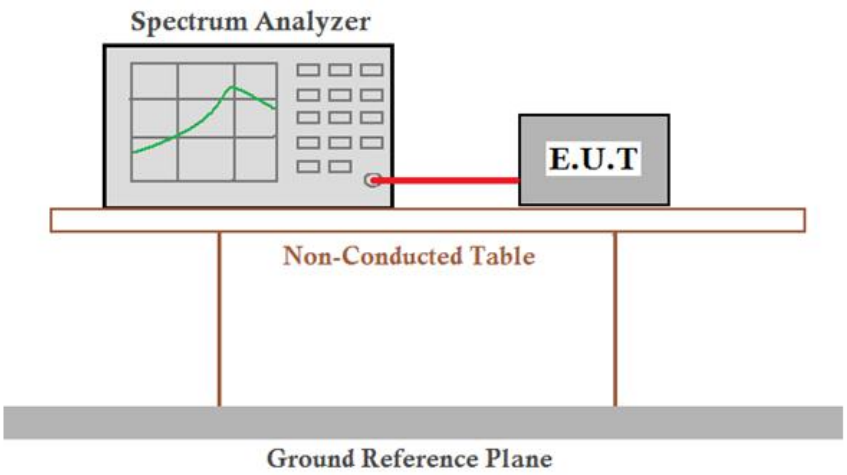 *Remark: Offset=Cable loss+ attenuation factor.*
Limit:	N/A
Test Results:	Pass

Measurement Data

GFSK mode			
Test channel	6dB Occupy Bandwidth (MHz)	Limit (kHz)	Result
Lowest	0.9068	N/A	Pass
Middle	0.8803	N/A	Pass
Highest	0.9066	N/A	Pass

Test plot as follows:

Graphs			
LCH		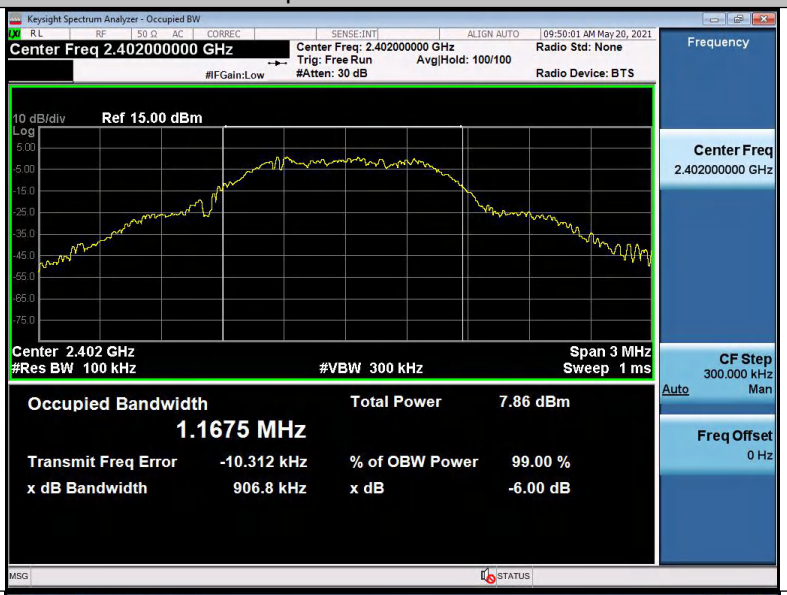	
MCH			
HCH			

5.5 Power Spectral Density

Test Requirement:	47 CFR Part 15C Section 15.247 (e)
Test Method:	ANSI C63.10 2013
Test Setup:	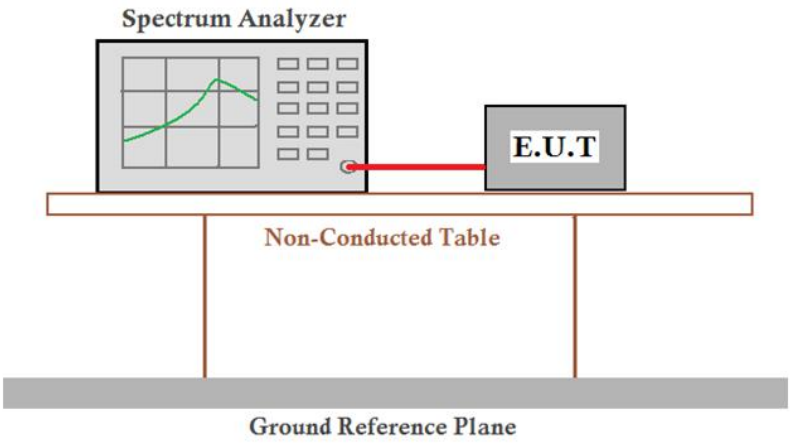 *Remark: Offset=Cable loss+ attenuation factor.*
Limit:	≤8.00dBm/3kHz
Test Mode:	Transmitting with GFSK modulation.
Test Results:	Pass

Measurement Data

GFSK mode			
Test channel	Power Spectral Density (dBm/3kHz)	Limit (dBm/3kHz)	Result
Lowest	-12.753	≤8.00	Pass
Middle	-12.764	≤8.00	Pass
Highest	-12.677	≤8.00	Pass

Test plot as follows:

Graphs			
LCH			
MCH			
HCH			

5.6 Band-edge for RF Conducted Emissions

Test Requirement:	47 CFR Part 15C Section 15.247 (d)
Test Method:	ANSI C63.10 2013
Test Setup:	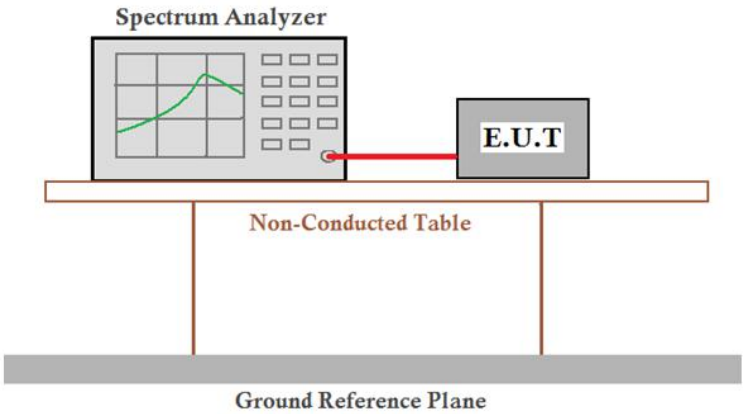 *Remark: Offset=Cable loss+ attenuation factor.*
Limit:	In any 100 kHz bandwidth outside the frequency band in which the spread spectrum intentional radiator is operating, the radio frequency power that is produced by the intentional radiator shall be at least 20 dB below that in the 100 kHz bandwidth within the band that contains the highest level of the desired power, based on either an RF conducted or a radiated measurement.
Test Mode:	Transmitting with GFSK modulation.
Test Results:	Pass

Test plot as follows:

Graphs			
left band-edge		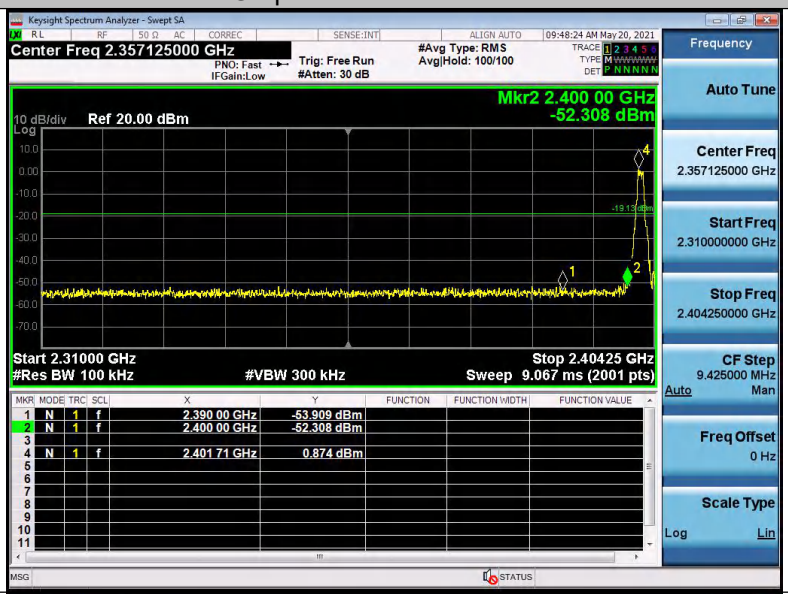	
right band-edge		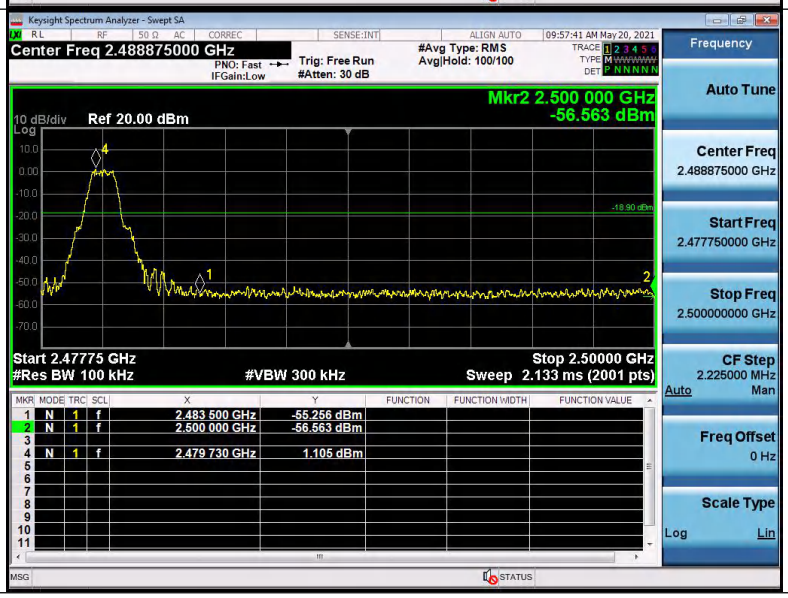	

5.7 Spurious RF Conducted Emissions

Test Requirement:	47 CFR Part 15C Section 15.247 (d)
Test Method:	ANSI C63.10 2013
Test Setup:	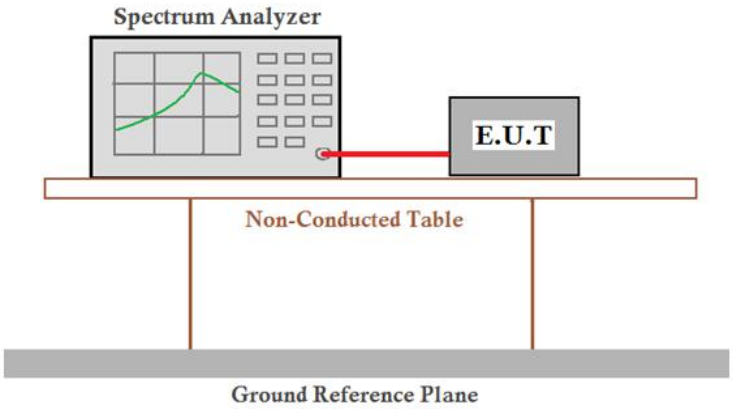 *Remark: Offset=Cable loss+ attenuation factor.*
Limit:	In any 100 kHz bandwidth outside the frequency band in which the spread spectrum intentional radiator is operating, the radio frequency power that is produced by the intentional radiator shall be at least 20 dB below that in the 100 kHz bandwidth within the band that contains the highest level of the desired power, based on either an RF conducted or a radiated measurement.
Test Mode:	Transmitting with GFSK modulation.
Test Results:	Pass

Test plot as follows:

LCH_Graphs			
Reference			
30MHz-10GHz		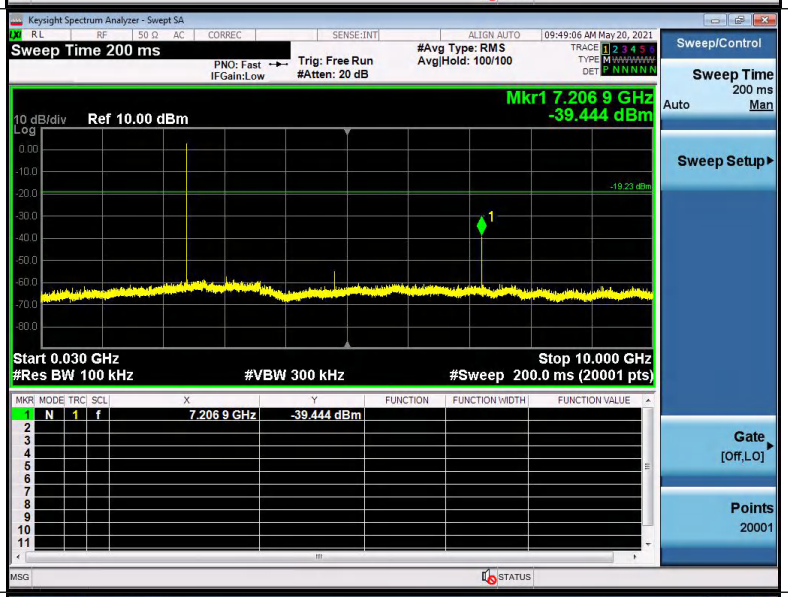	
10GHz-26.5GHz		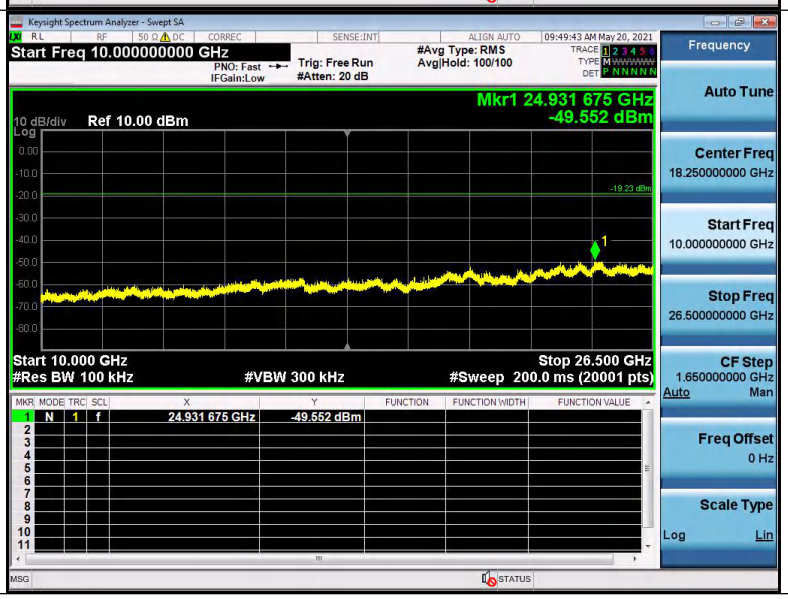	

MCH_Graphs			
Reference			
30MHz-10GHz		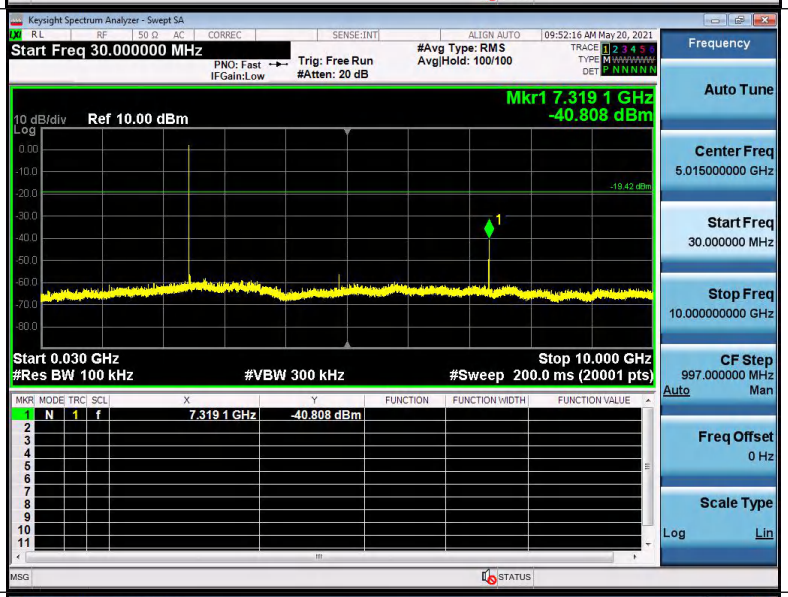	
10GHz-26.5GHz		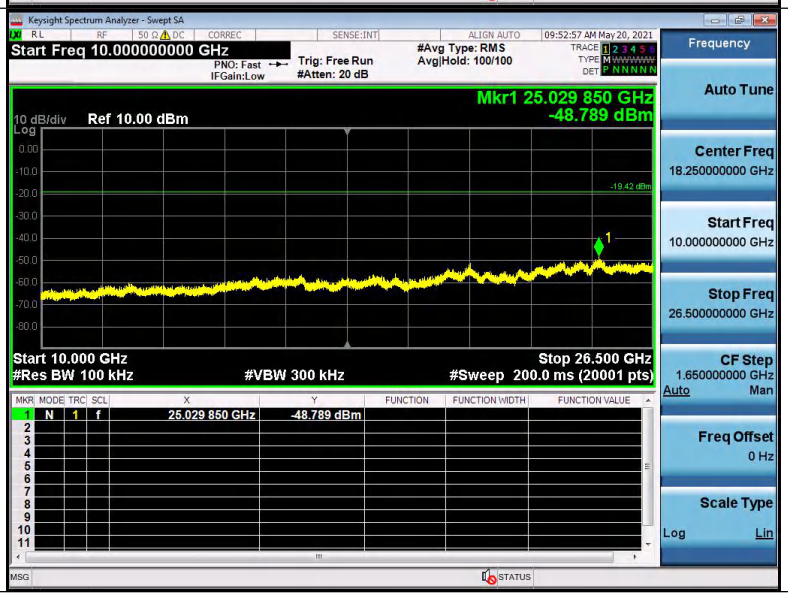	

HCH_Graphs			
Reference			
30MHz-10GHz		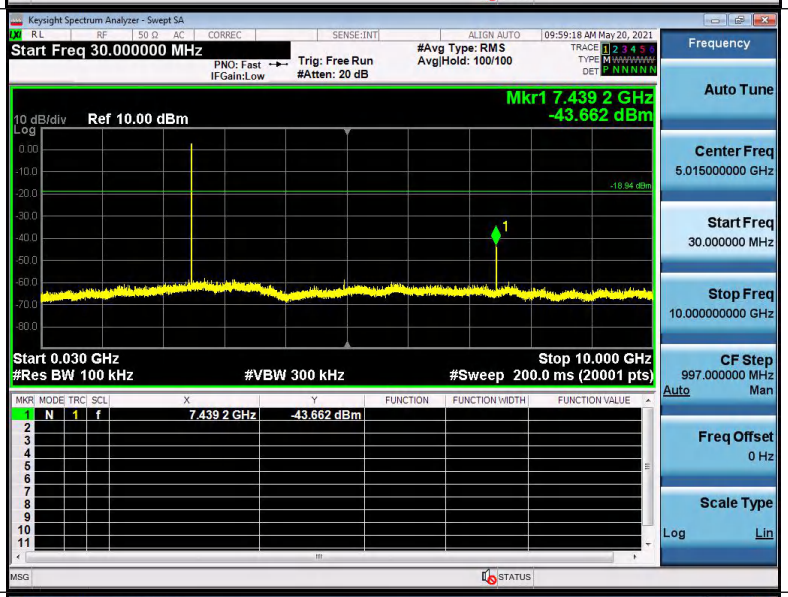	
10GHz-26.5GHz			

Remark:
Pretest 9kHz to 25GHz, find the highest point when testing, so only the worst data were shown in the test report. Per FCC Part 15.33 (a) and 15.31 (o) ,The amplitude of spurious emissions from intentional radiators which are attenuated more than 20 dB below the permissible value need not be reported unless specifically required elsewhere in this part.

5.8 Radiated Spurious Emission & Restricted bands

5.8.1 Spurious Emissions

Test Requirement:	47 CFR Part 15C Section 15.209 and 15.205
Test Method:	ANSI C63.10 2013
Test Site:	Measurement Distance: 3m (Semi-Anechoic Chamber)

Receiver Setup:

Frequency	Detector	RBW	VBW	Remark
0.009MHz-0.090MHz	Peak	10kHz	30kHz	Peak
0.009MHz-0.090MHz	Average	10kHz	30kHz	Average
0.090MHz-0.110MHz	Quasi-peak	10kHz	30kHz	Quasi-peak
0.110MHz-0.490MHz	Peak	10kHz	30kHz	Peak
0.110MHz-0.490MHz	Average	10kHz	30kHz	Average
0.490MHz -30MHz	Quasi-peak	10kHz	30kHz	Quasi-peak
30MHz-1GHz	Quasi-peak	100 kHz	300kHz	Quasi-peak
Above 1GHz	Peak	1MHz	3MHz	Peak
	Peak	1MHz	10Hz	Average

Limit:

Frequency	Field strength (microvolt/meter)	Limit (dBuV/m)	Remark	Measurement distance (m)
0.009MHz-0.490MHz	2400/F(kHz)	-	-	300
0.490MHz-1.705MHz	24000/F(kHz)	-	-	30
1.705MHz-30MHz	30	-	-	30
30MHz-88MHz	100	40.0	Quasi-peak	3
88MHz-216MHz	150	43.5	Quasi-peak	3
216MHz-960MHz	200	46.0	Quasi-peak	3
960MHz-1GHz	500	54.0	Quasi-peak	3
Above 1GHz	500	54.0	Average	3

Note: 15.35(b), Unless otherwise specified, the limit on peak radio frequency emissions is 20dB above the maximum permitted average emission limit applicable to the equipment under test. This peak limit applies to the total peak emission level radiated by the device.

Test Setup:	

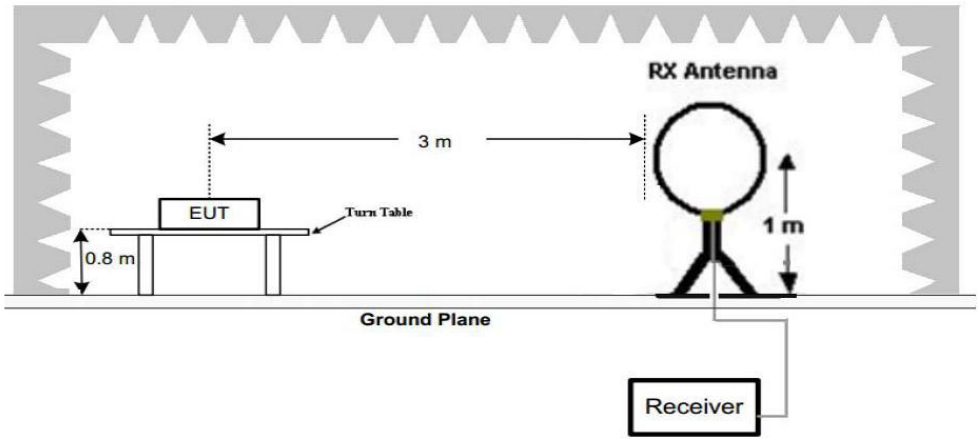

Figure 1. Below 30MHz

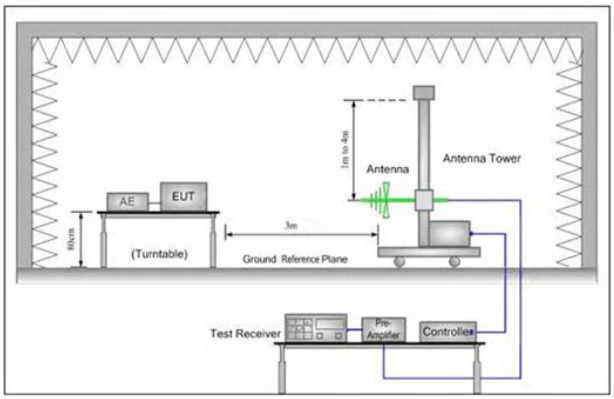

Figure 2. 30MHz to 1GHz

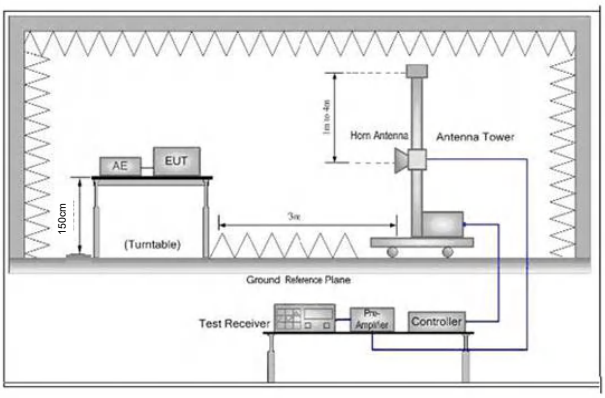

Figure 3. Above 1 GHz

Test Procedure:	a. 1) Below 1G: The EUT was placed on the top of a rotating table 0.8 meters above the ground at a 3 meter semi-anechoic camber. The table was rotated 360 degrees to determine the position of the highest radiation. 2) Above 1G: The EUT was placed on the top of a rotating table 1.5 meters above the ground at a 3 meter semi-anechoic camber. The table was rotated 360 degrees to determine the position of the highest radiation. Note: For the radiated emission test above 1GHz: Place the measurement antenna away from each area of the EUT determined to be a source of emissions at the specified measurement distance, while keeping the measurement antenna aimed at the source of emissions at each frequency of significant emissions, with polarization oriented for maximum response. The measurement antenna may have to be higher or lower than the EUT, depending on the radiation pattern of the emission and staying aimed at the emission source for receiving the maximum signal. The final measurement antenna elevation shall be that which maximizes the emissions. The measurement antenna elevation for maximum emissions shall be restricted to a range of heights of from 1 m to 4 m above the ground or reference ground plane. b. The EUT was set 3 meters away from the interference-receiving antenna, which was mounted on the top of a variable-height antenna tower. c. The antenna height is varied from one meter to four meters above the ground to determine the maximum value of the field strength. Both horizontal and vertical polarizations of the antenna are set to make the

	measurement. d. For each suspected emission, the EUT was arranged to its worst case and then the antenna was tuned to heights from 1 meter to 4 meters (for the test frequency of below 30MHz, the antenna was tuned to heights 1 meter) and the rotatable table was turned from 0 degrees to 360 degrees to find the maximum reading. e. The test-receiver system was set to Peak Detect Function and Specified Bandwidth with Maximum Hold Mode. f. If the emission level of the EUT in peak mode was 10dB lower than the limit specified, then testing could be stopped and the peak values of the EUT would be reported. Otherwise the emissions that did not have 10dB margin would be re-tested one by one using peak, quasi-peak or average method as specified and then reported in a data sheet. g. Test the EUT in the lowest channel (2402MHz),the middle channel (2440MHz),the Highest channel (2480MHz) h. The radiation measurements are performed in X, Y, Z axis positioning for Transmitting mode, and found the X axis positioning which it is the worst case. i. Repeat above procedures until all frequencies measured was complete.
Exploratory Test Mode:	Transmitting with BLE
Final Test Mode:	Transmitting with BLE-GFSK modulation. For below 1GHz part, through pre-scan, the worst case is the GFSK-high channel Only the worst case is recorded in the report.
Test Results:	Pass

5.8.2 Radiated Emission below 1GHz

30MHz~1GHz		
Test mode:	Transmitting	Vertical

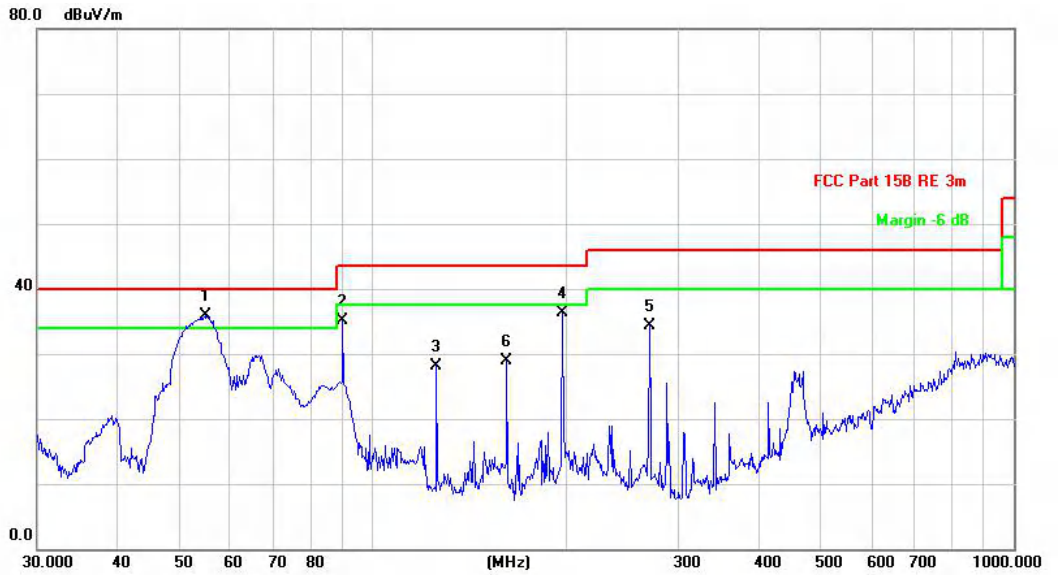

No.	Mk.	Freq.	Reading Level	Correct Factor	Measure-ment	Limit	Over		Antenna Height	Table Degree	
		MHz	dBuV	dB/m	dBuV/m	dBuV/m	dB	Detector	cm	degree	Comment
1	!	54.8348	52.72	-16.87	35.85	40.00	-4.15	QP			
2	!	89.9047	53.76	-18.75	35.01	43.50	-8.49	QP			
3		125.8863	42.54	-14.45	28.09	43.50	-15.41	QP			
4	*	197.8926	50.48	-14.23	36.25	43.50	-7.25	QP			
5		270.3747	47.44	-13.12	34.32	46.00	-11.68	QP			
6		162.0414	43.52	-14.66	28.86	43.50	-14.64	QP			

Remark:
The field strength is calculated by adding the Antenna Factor, Cable Factor & Preamplifier. The basic equation with a sample calculation is as follows:
Factor= Antenna Factor + Cable Factor – Preamplifier Factor,
Level = Read Level + Factor,
Over Limit=Level-Limit Line.

Test mode:	Transmitting	Horizontal

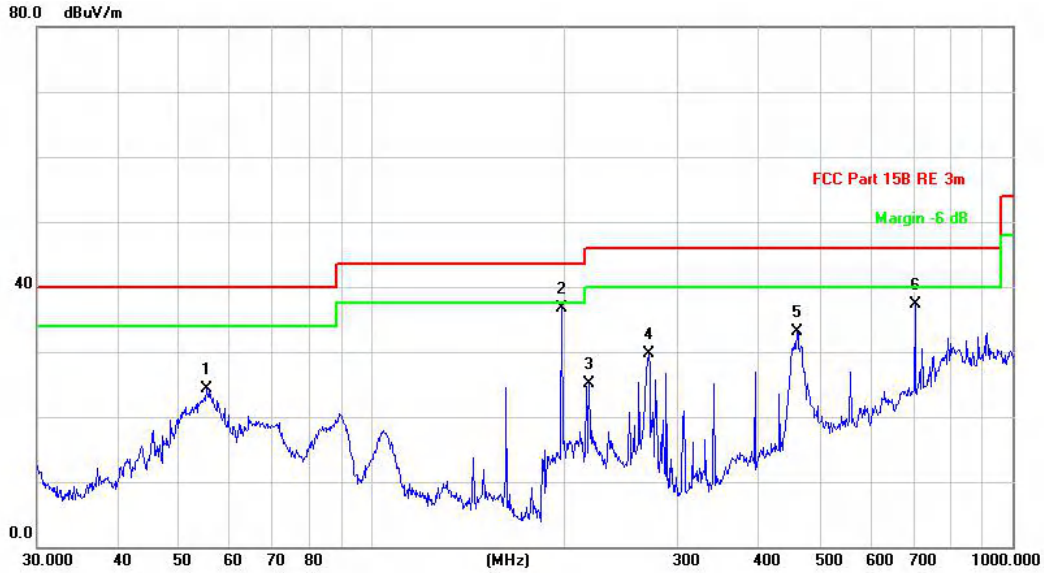

No.	Mk.	Freq.	Reading Level	Correct Factor	Measure-ment	Limit	Over		Antenna Height	Table Degree	
		MHz	dBuV	dB/m	dBuV/m	dBuV/m	dB	Detector	cm	degree	Comment
1		55.2207	41.19	-16.87	24.32	40.00	-15.68	QP			
2	*	197.8926	50.95	-14.23	36.72	43.50	-6.78	QP			
3		218.3085	41.71	-16.54	25.17	46.00	-20.83	QP			
4		270.3747	42.87	-13.12	29.75	46.00	-16.25	QP			
5		460.7271	38.30	-5.23	33.07	46.00	-12.93	QP			
6		704.2260	34.82	2.45	37.27	46.00	-8.73	QP			

Remark:

The field strength is calculated by adding the Antenna Factor, Cable Factor & Preamplifier. The basic equation with a sample calculation is as follows:

Factor= Antenna Factor + Cable Factor – Preamplifier Factor,

Level = Read Level + Factor,

Over Limit=Level-Limit Line.

Transmitter Emission above 1GHz

Worse case mode:		GFSK		Test channel:		Lowest	
Frequency	Meter Reading	Factor	Emission Level	Limits	Over	Detector Type	Ant. Pol.
(MHz)	(dBμV)	(dB)	(dBμV/m)	(dBμV/m)	(dB)		H/V
2390	61.09	-9.2	51.89	74	-22.11	Peak	**H**
2400	64.40	-9.39	55.01	74	-18.99	Peak	H
4804	62.64	-4.33	58.31	74	-15.69	Peak	H
7206	51.18	1.01	52.19	74	-21.81	Peak	H
2390	61.49	-9.2	52.29	74	-21.71	Peak	**V**
2400	63.83	-9.39	54.44	74	-19.56	Peak	V
4804	61.97	-4.33	57.64	74	-16.36	Peak	V
7206	52.13	1.01	53.14	74	-20.86	Peak	V

Worse case mode:		GFSK		Test channel:		Middle	
Frequency	Meter Reading	Factor	Emission Level	Limits	Over	Detector Type	Ant. Pol.
(MHz)	(dBμV)	(dB)	(dBμV/m)	(dBμV/m)	(dB)		H/V
4880	59.35	-4.11	55.24	74	-18.76	Peak	H
7320	52.36	1.51	53.87	74	-20.13	Peak	H
4880	58.62	-4.11	54.51	74	-19.49	Peak	V
7320	51.21	1.51	52.72	74	-21.28	Peak	V

Worse case mode:		GFSK		Test channel:		Highest	
Frequency	Meter Reading	Factor	Emission Level	Limits	Over	Detector Type	Ant. Pol.
(MHz)	(dBμV)	(dB)	(dBμV/m)	(dBμV/m)	(dB)		H/V
2483.5	61.88	-9.29	52.59	74	-21.41	Peak	**H**
4960	62.07	-4.04	58.03	74	-15.97	Peak	H
7440	52.05	1.57	53.62	74	-20.38	Peak	H
2483.5	60.67	-9.29	51.38	74	-22.62	Peak	**V**
4960	63.46	-4.04	59.42	74	-14.58	Peak	V
7440	54.47	1.57	56.04	74	-17.96	Peak	V

Remark:

1) The field strength is calculated by adding the Antenna Factor, Cable Factor & Preamplifier. The basic equation with a sample calculation is as follows:
   Final Test Level =Receiver Reading + Antenna Factor + Cable Factor – Preamplifier Factor
2) Scan from 9kHz to 25GHz, the disturbance above 10GHz and below 30MHz was very low. As shown in this section, for frequencies above 1GHz, the field strength limits are based on average limits. However, the peak field strength of any emission shall not exceed the maximum permitted average limits specified above by more than 20 dB under any condition of modulation. So, only the peak measurements were shown in the report.

6 Photographs - EUT Test Setup

Please refer to test setup file

9kHz~30MHz:

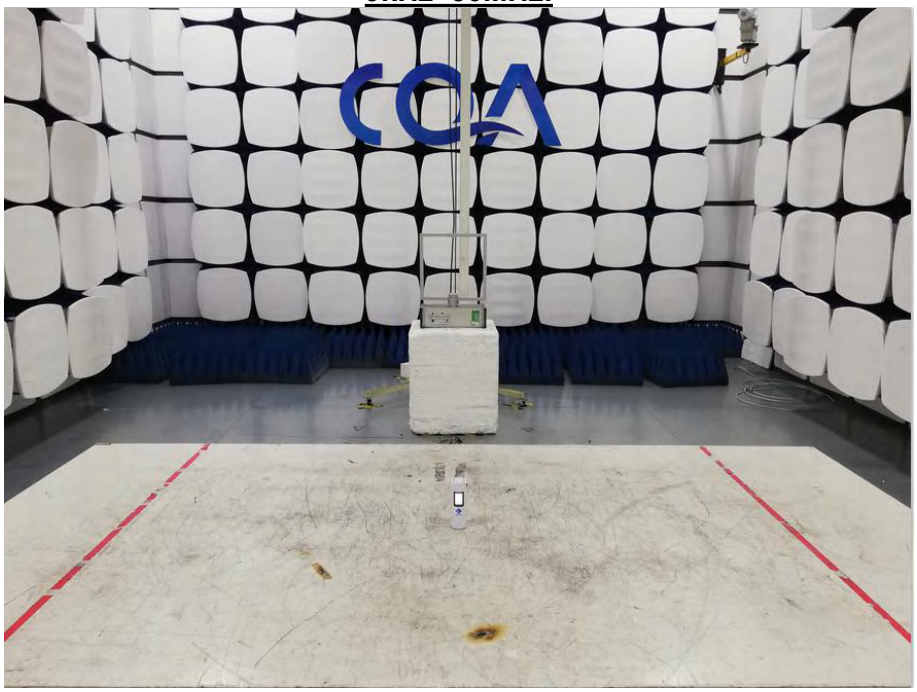

30MHz~1GHz:

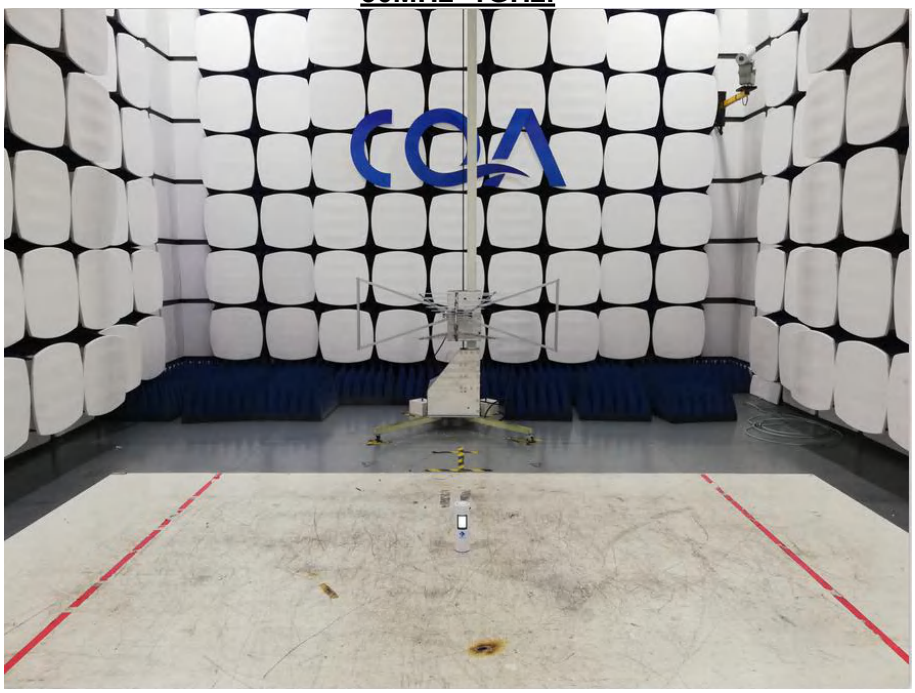

Above 1GHz:

Conducted emission Test Setup

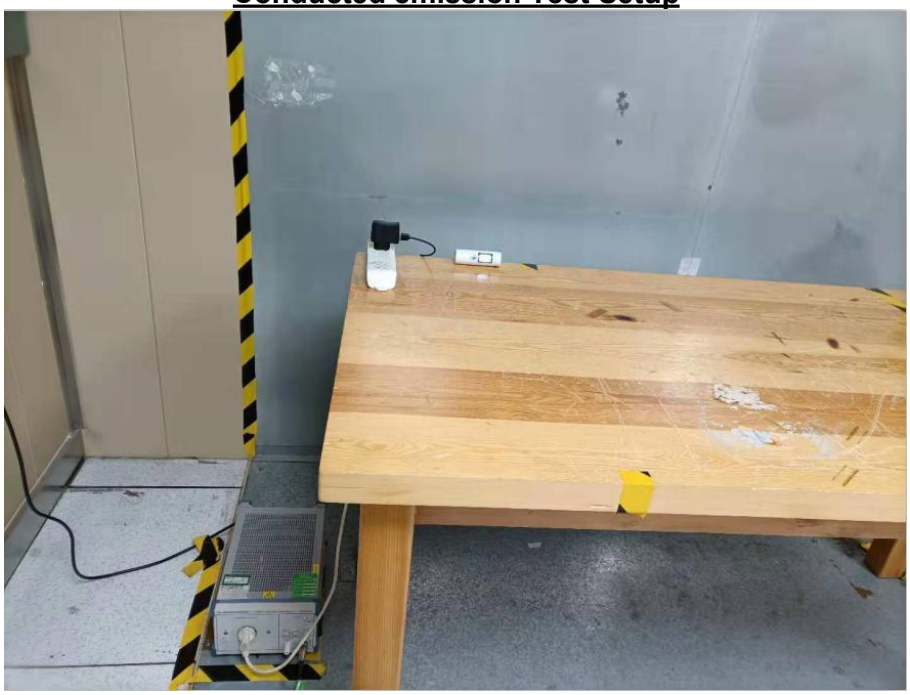

7 Photographs - EUT Constructional Details

External photos

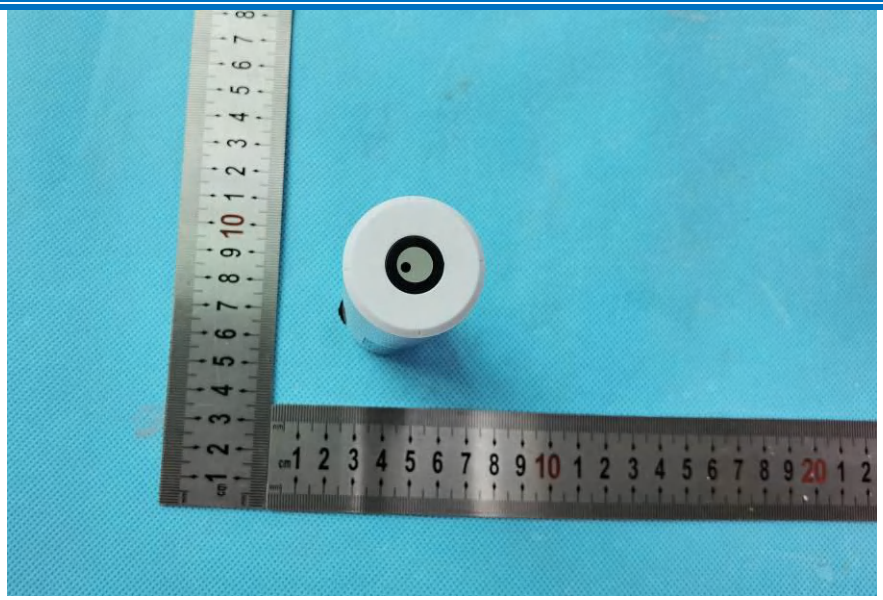

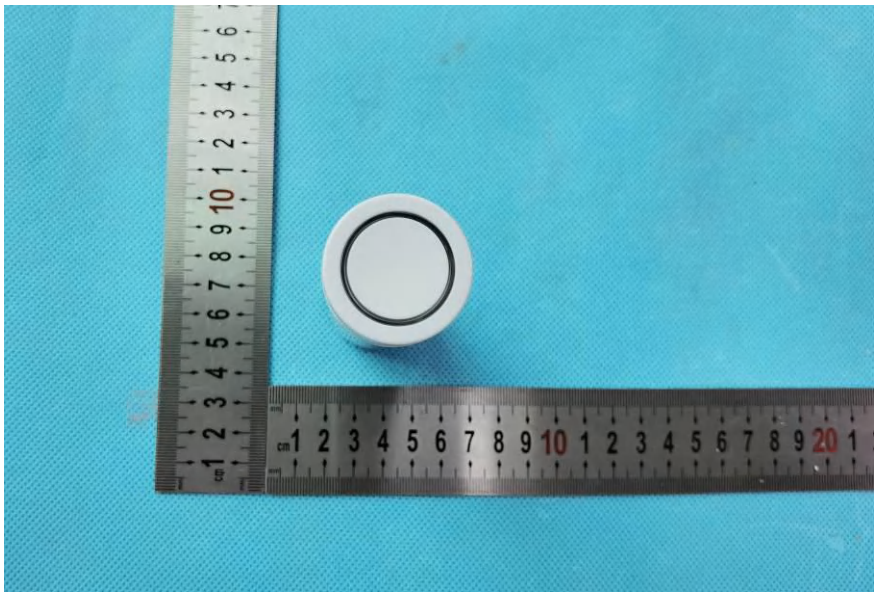

ColorHeader

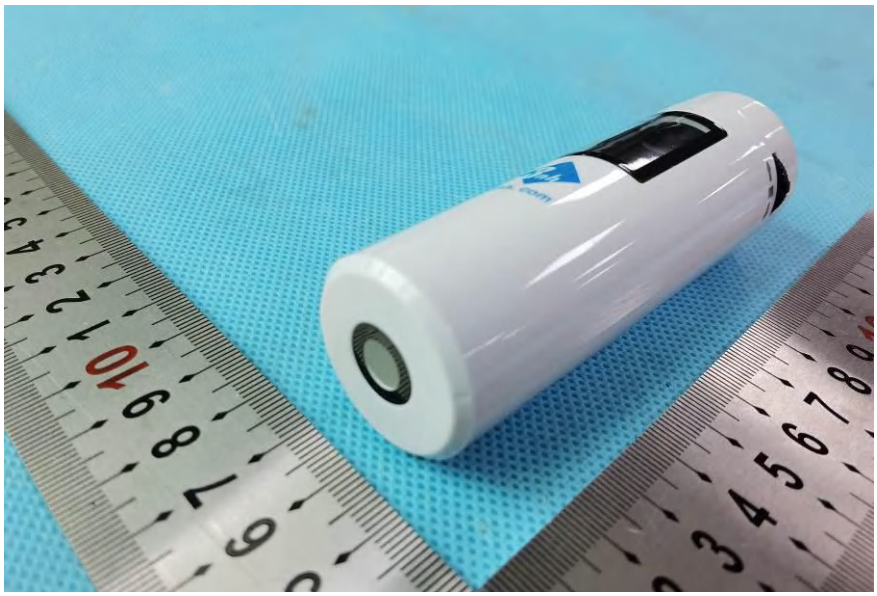

Internal photos

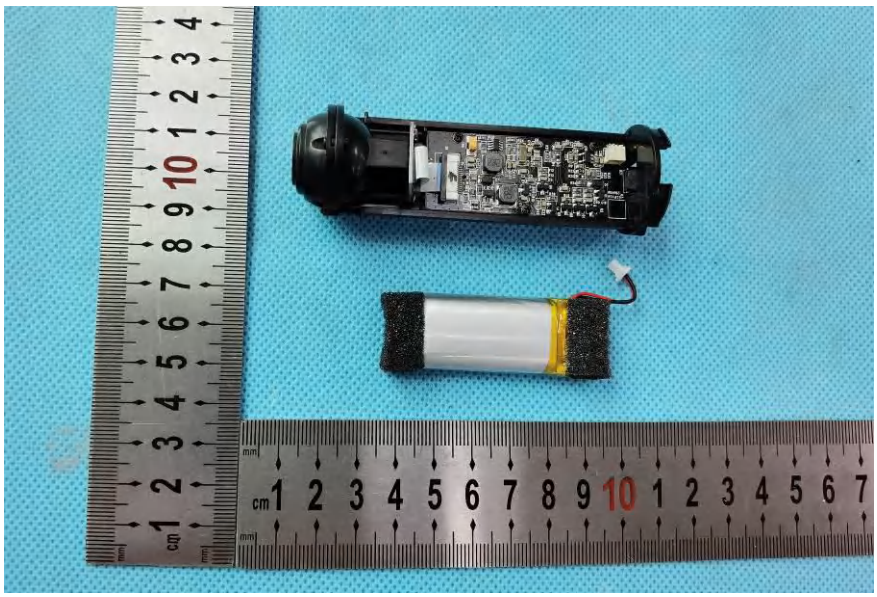

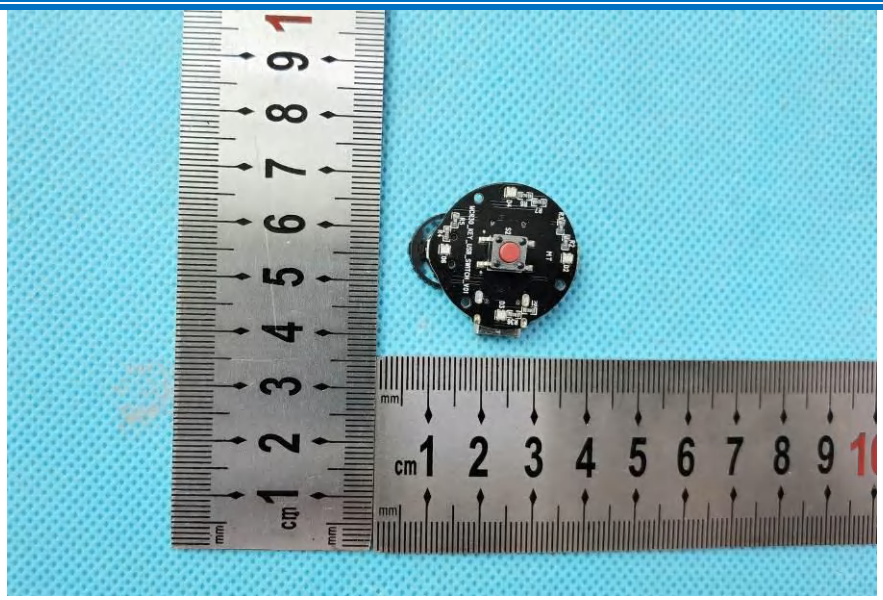

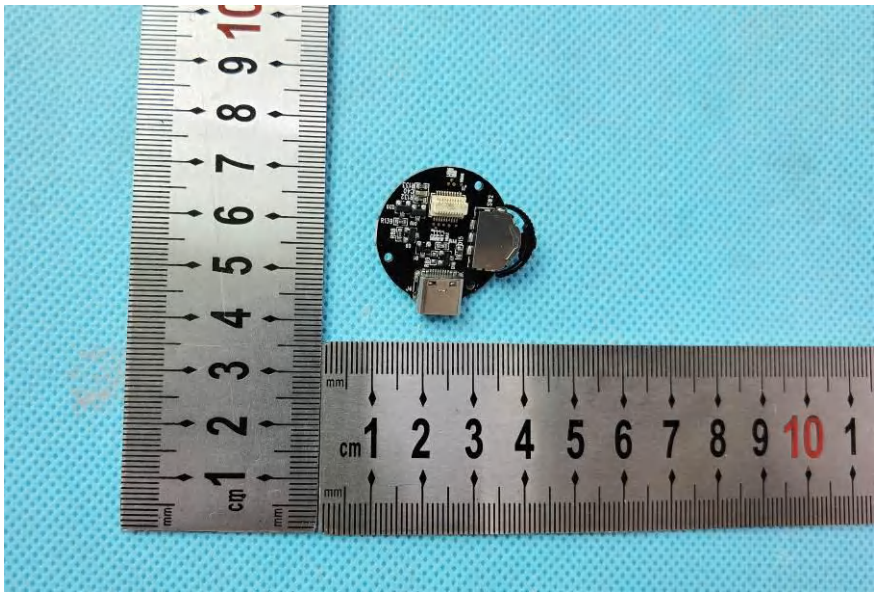

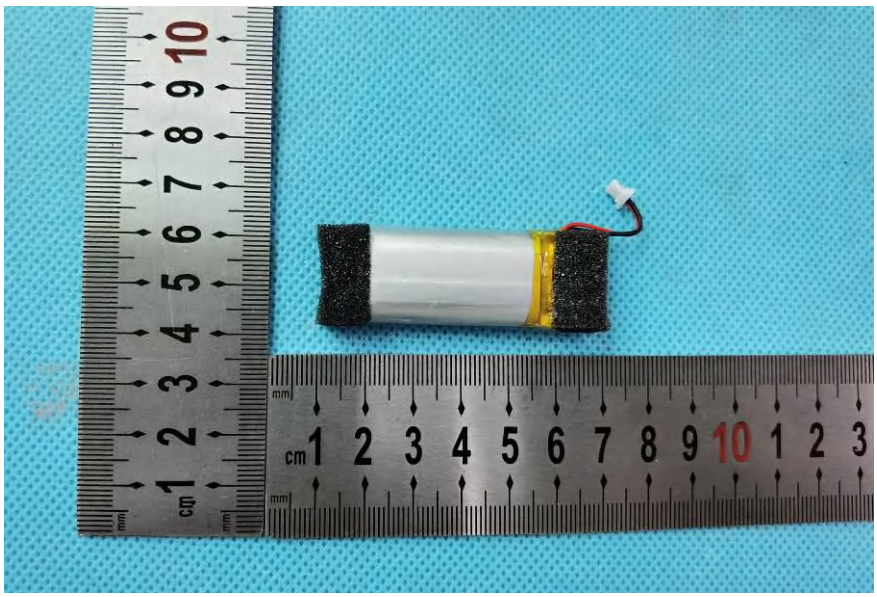

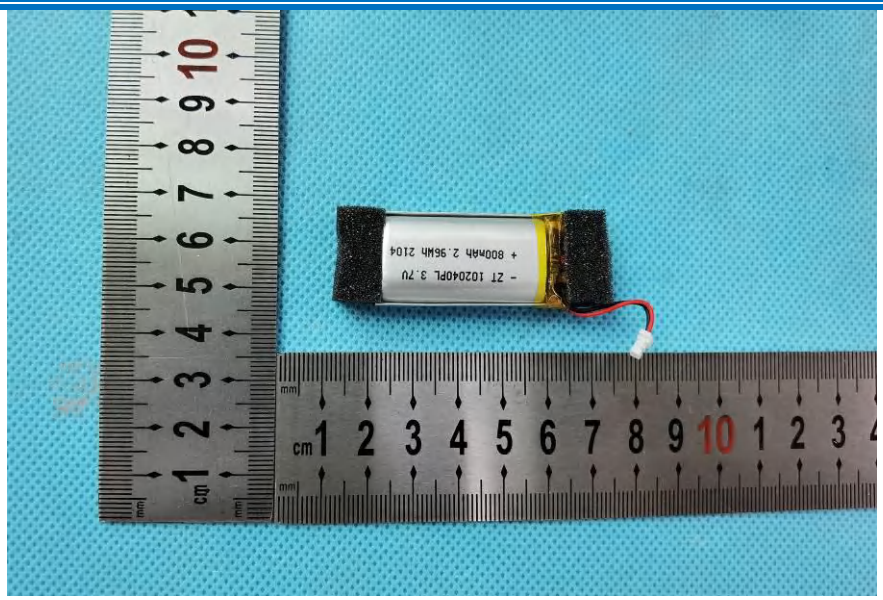

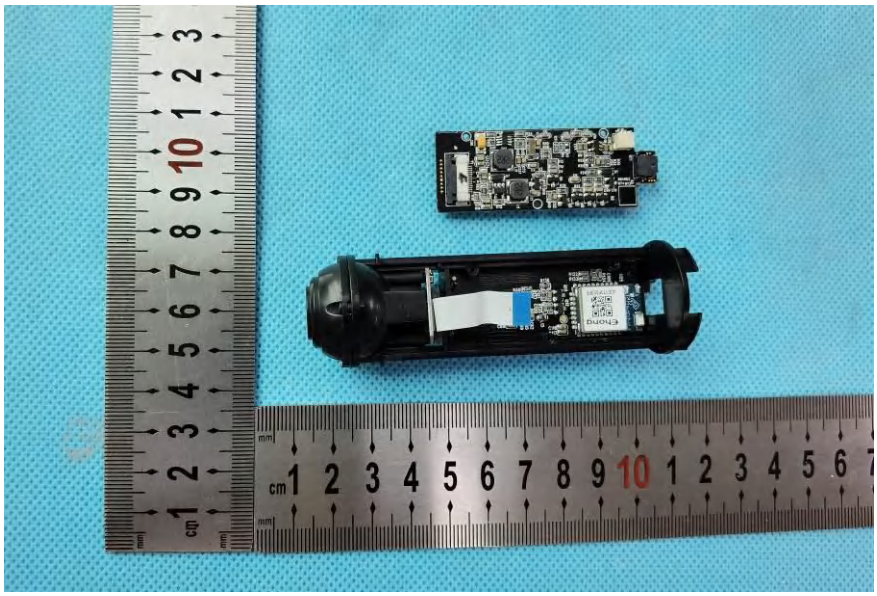

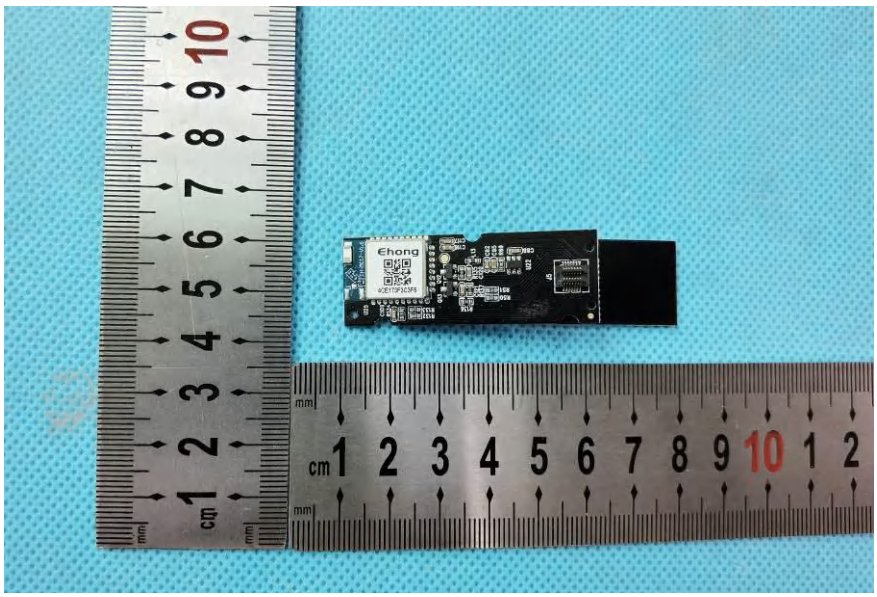
Ehong

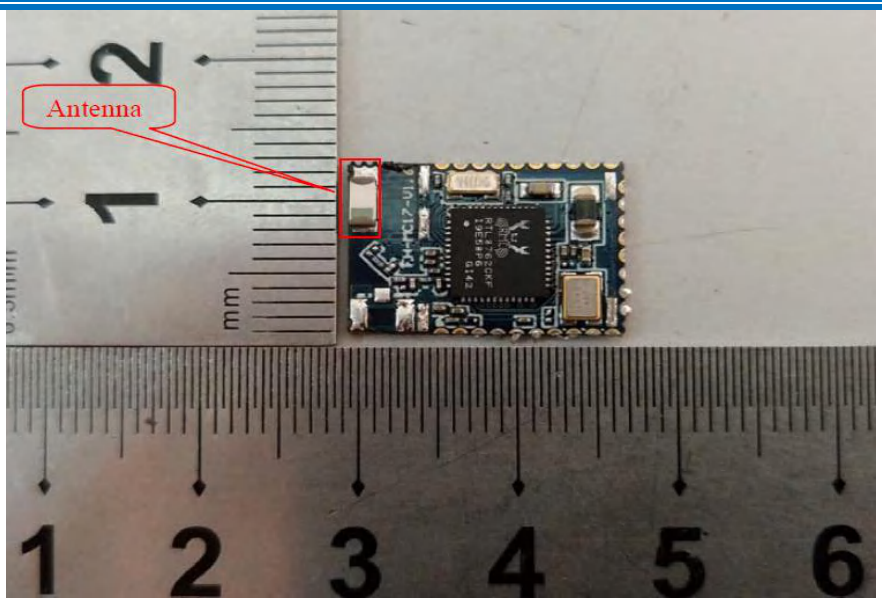
Antenna

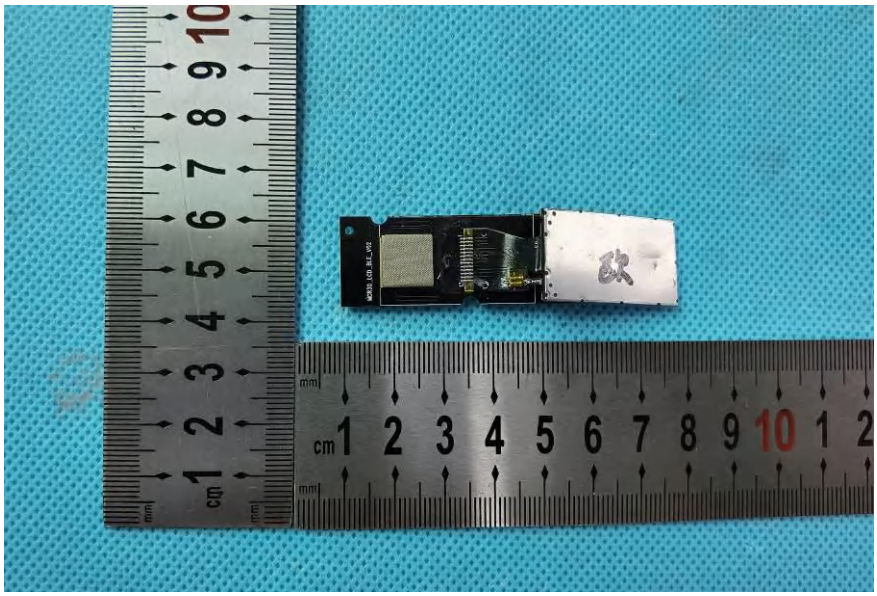

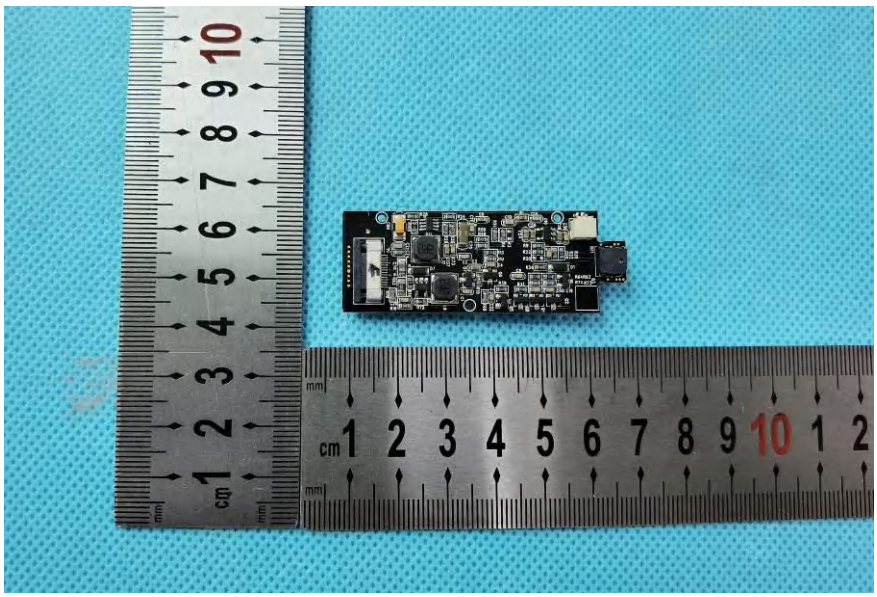

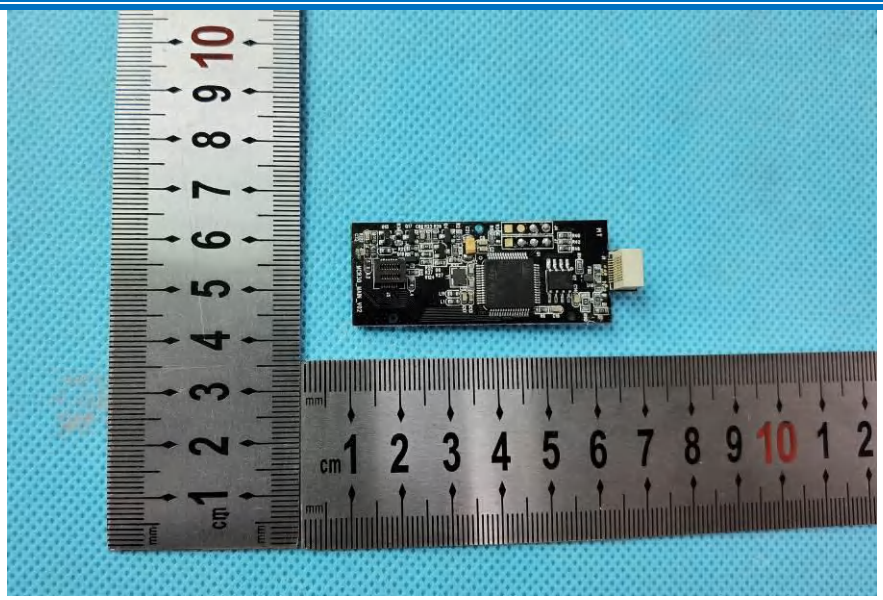

The End