COBY

CHBT84FD

Audiodynamic App-Enabled Headphones

Auriculares habilitados para aplicaciones audiodinámicas

Manual de usuario | User Manual

Bluetooth®

BC

EN ··· 01

ES ··· 14

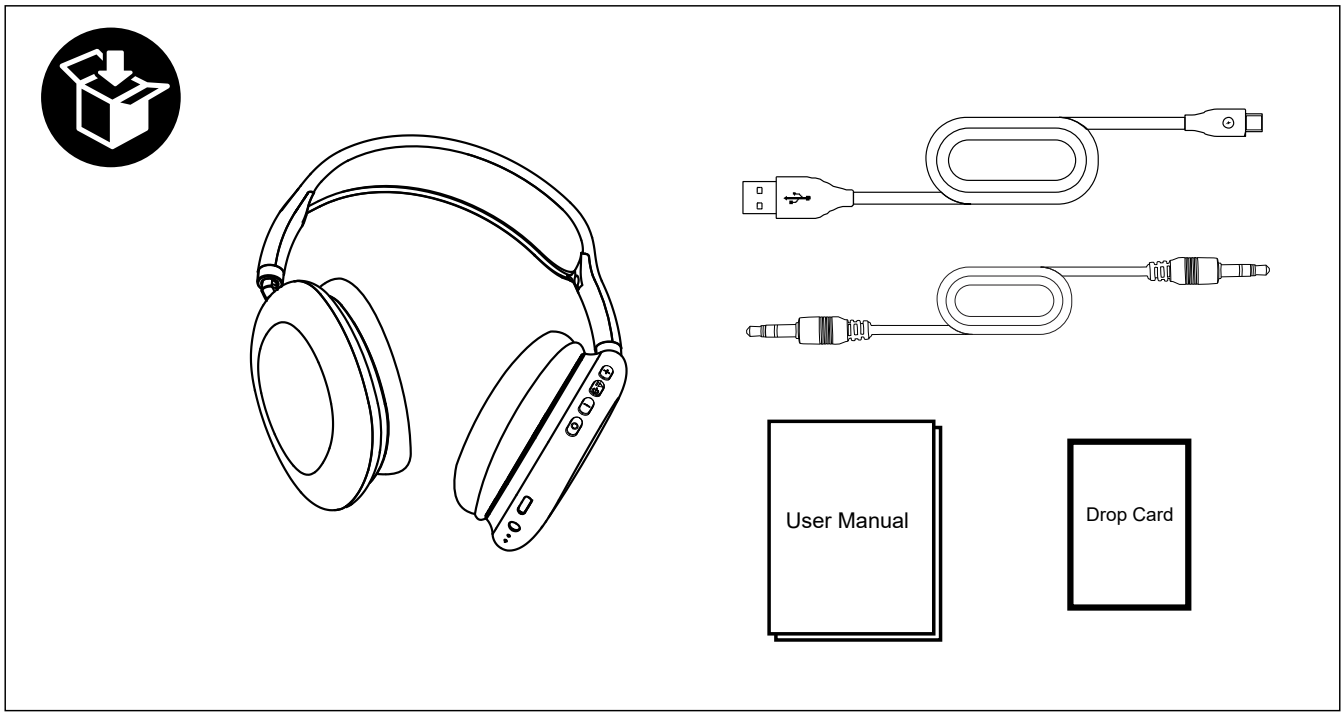
User Manual
Drop Card

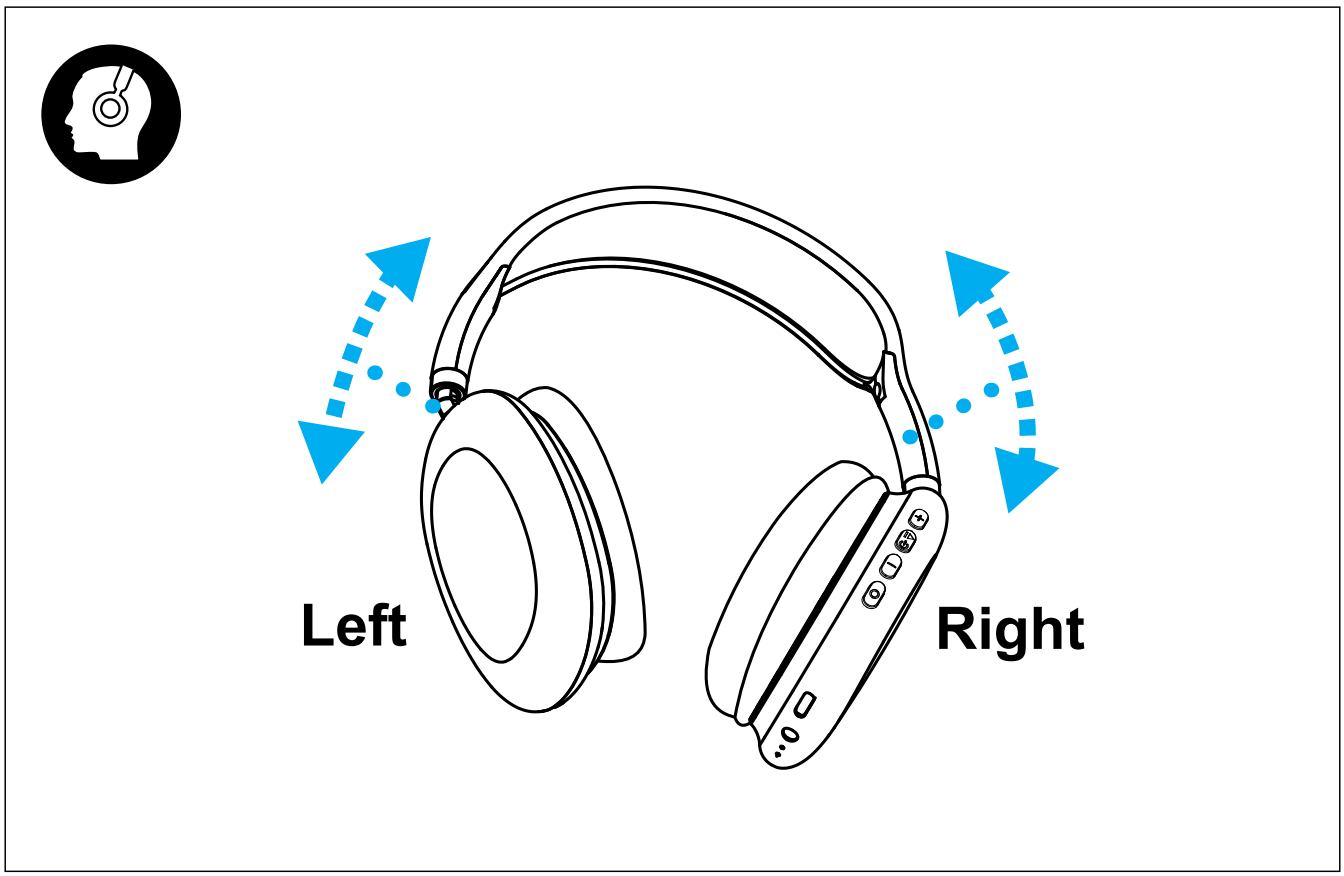
Left
Right

Overview

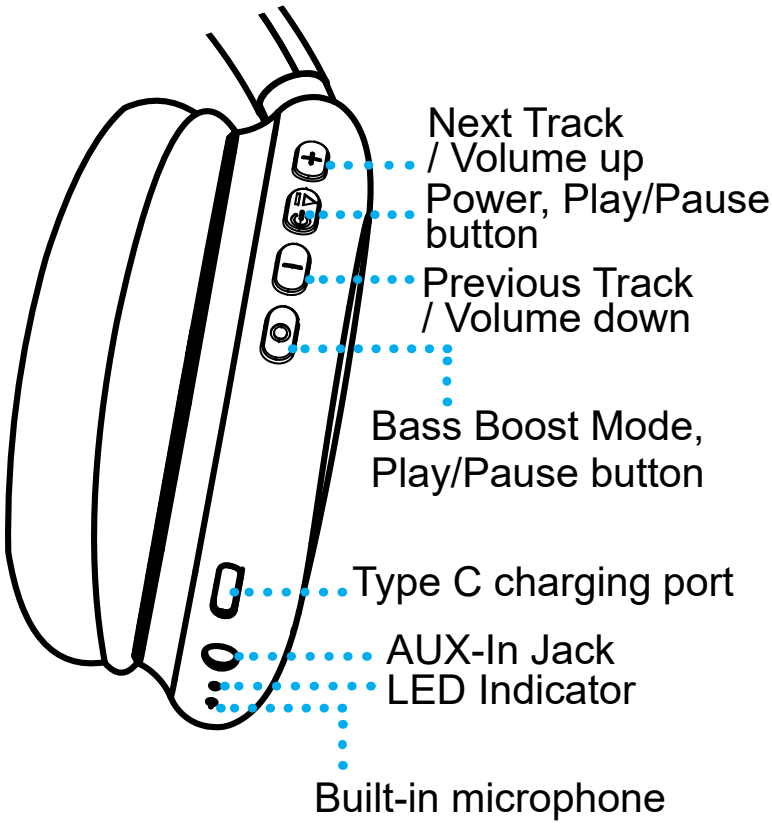

Charging

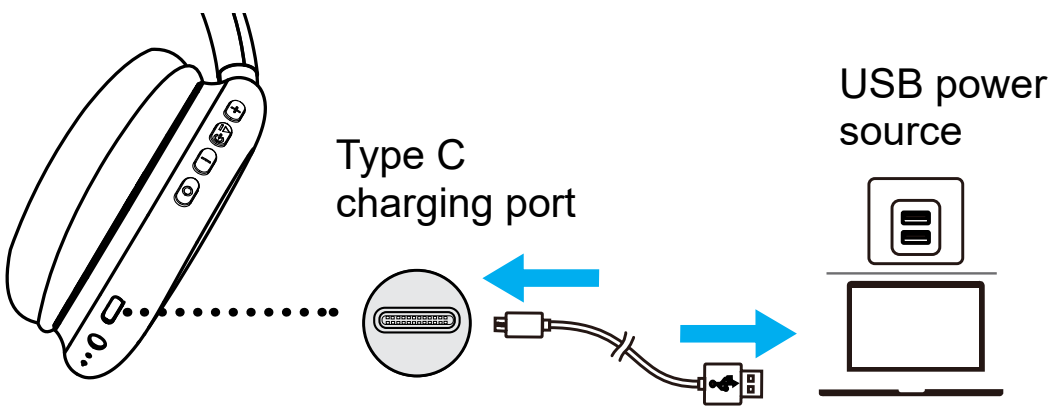

Charging	● Steady red (LED indicator)
Fully charged	Off (LED indicator)

Powering on/off

Powering on

Press and hold the **Power button for 2 seconds** to turn the headphones

ON	Alternating flashing blue and red (LED indicator)
	Power on tone notification

Powering off

Press and hold the **Power button for 6 seconds** to turn the headphones

OFF	Flashing red three times
	Power off tone notification

Bluetooth connection with your device

When the headphones is turned on, it will automatically enter Bluetooth pairing mode with your media device.
Turn on Bluetooth in your device's settings and search for "**CHBT84FD**", then tap "**CHBT84FD**" to connect.

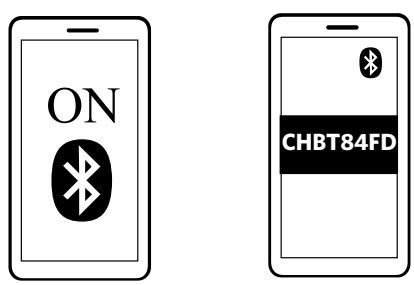

Pairing mode	Alternating flashing blue and red
Connected to a device (Successfully paired with your media device).	Slowly flashing blue
	Connected tone notification

The headphones will automatically be paired with your last sucessfully connected media device next time it is turned on.

Controls

Music mode

Play / Pause	Press the “Play / Pause” button once.
Next track	Press and hold the “Next Track / Volume Up” button
Previous track	Press and hold the “Previous Track / Volume Down” button
Volume up	Press the “Next Track / Volume Up” button
Volume down	Press the “Previous Track / Volume Down” button
Bass Boost mode	Quickly press the “Bass Boost Mode” button twice.

Phone call mode

Answer/End a call	Press the “Play / Pause” button once.
Reject a call	Quickly press the “Play / Pause” button twice.

Voice Assistant mode

Activiate Siri /other voice assistant	Press and hold the “Play / Pause” button for 2 seconds
Exit	Press and hold the “Play / Pause” button for 2 seconds

• App Control

The CHBT84FD headphones supports full integration with COBY Smart App, allowing you to get more controls for the headphones.

Installing the COBY Smart App

To download COBY Smart app on your phone (running iOS® 11 or higher, Android™ 5 or higher), scan the QR code shown below by using your phone camera and tapping the pop-up link, or search for "COBY Smart" in Google Play Store (for Android users) or Apple App Store (for iOS users). Next, follow the onscreen instructions to install the COBY Smart App.

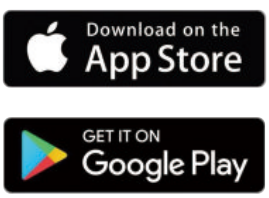

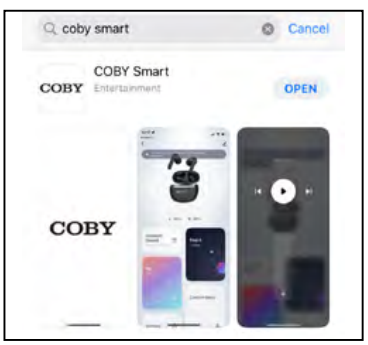

Setting up account

Follow these steps to set up a new account:

1. Launch the COBY Smart App on your phone, tap “**Agree**” and tap “**Sign Up**” to create a new account. Enter your mobile phone number or email address to receive a verification code.

2. Enter the verification code sent to your email address or phone number, set the password for the new account, and tap “**Done**”, then the account setup is complete.

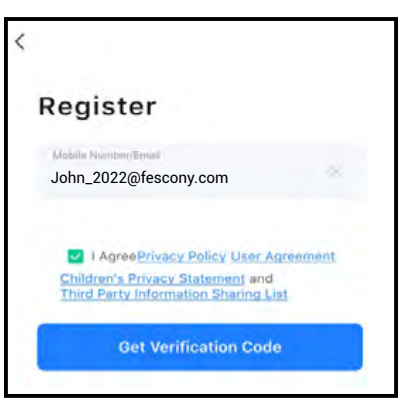

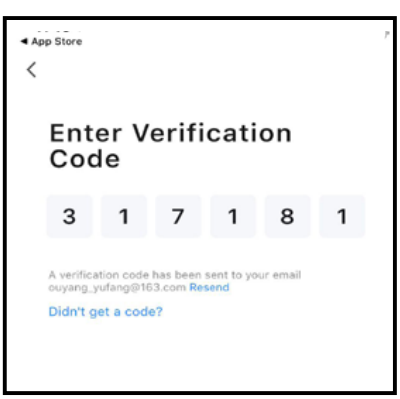

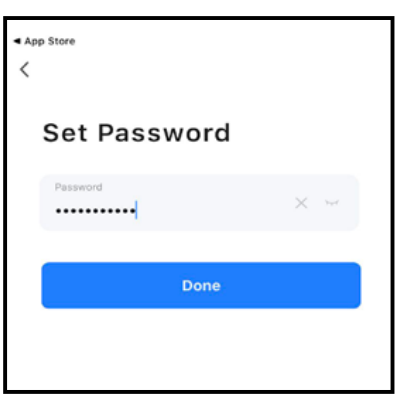

3. When the account setup is complete, tap “**Log In**”, then enter your account and password, and select “**I Agree**” to log in to the COBY Smart App.

Tip: For the first login, ensure that you have allowed the notifications and Bluetooth access permissions.

Pairing with your phone and COBY Smart app

1. Pair with your phone: Follow the steps described in "**Pairing**" on page 2 to pair the earbuds with your phone.

2. Pair with COBY Smart App: After you log in to the COBY Smart App, tap "**Go to App**" to enter the Add Device screen of the COBY Smart app. Tap "**Add Device**" or **the icon** > **Add Device** at the upper right corner, and it will automatically search for nearby devices. If the headphones are found, tap “**Add**” > , and wait until the icon appears on the screen, indicating that the Bluetooth connection with the COBY Smart is complete.

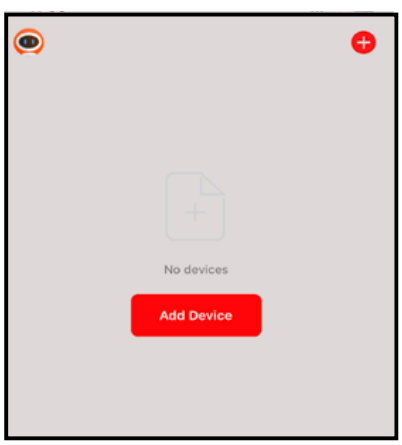

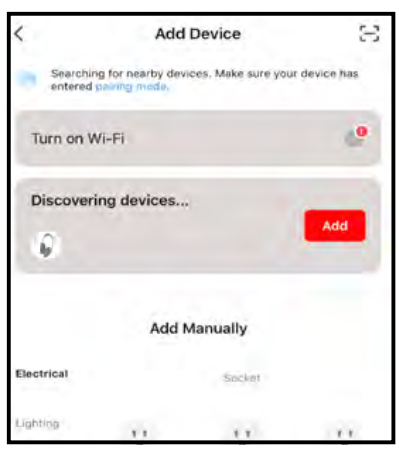

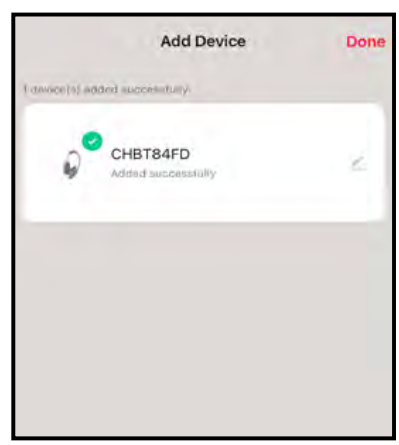

Tip: If the headphones can’t be found, you can restart the headphones by pressing the **Power button**. Then retry the pairing operation again.

Operations on the App

When the connection is complete, tap “**Done**”, then tap the headphones name to enter the home screen on the app, and tap each control menu to begin the control.

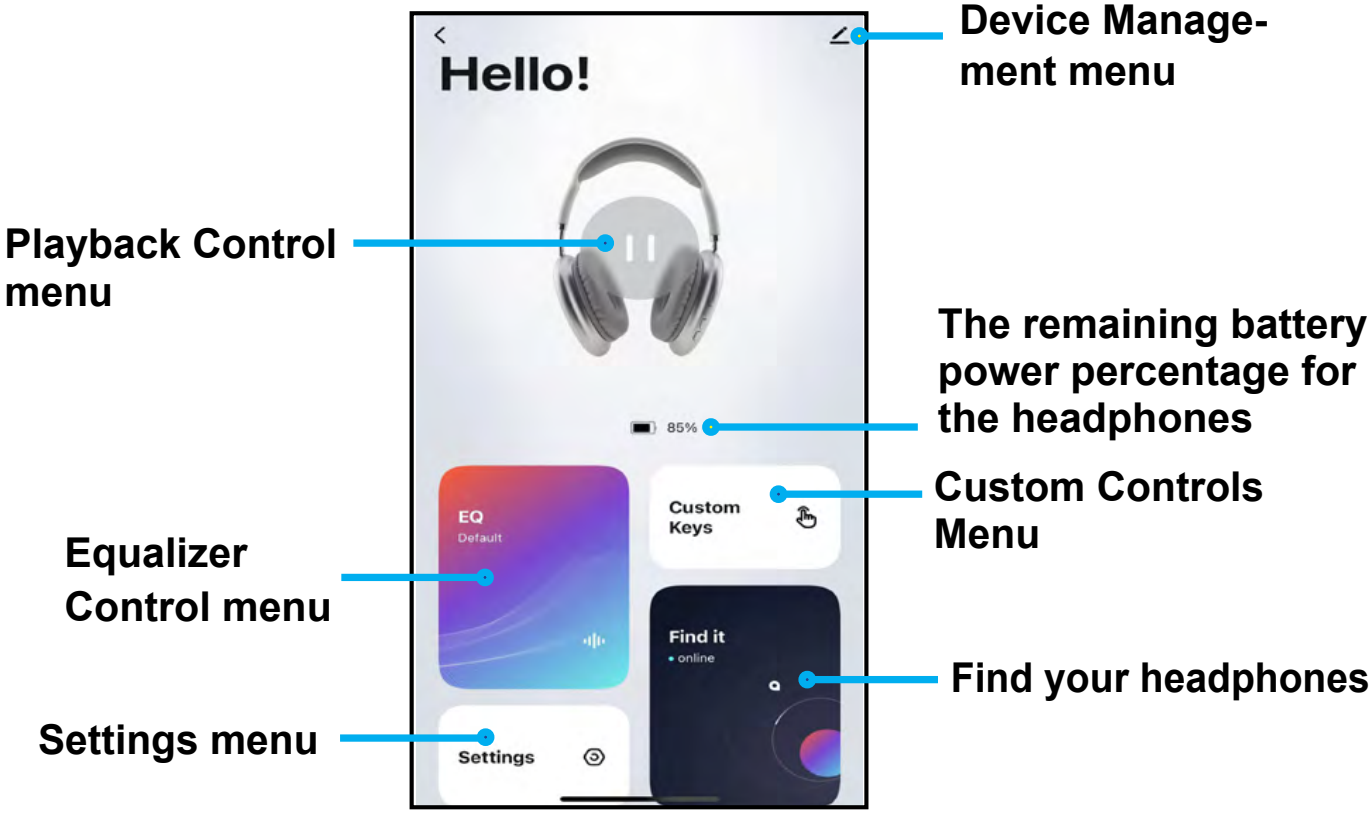

Playback Control

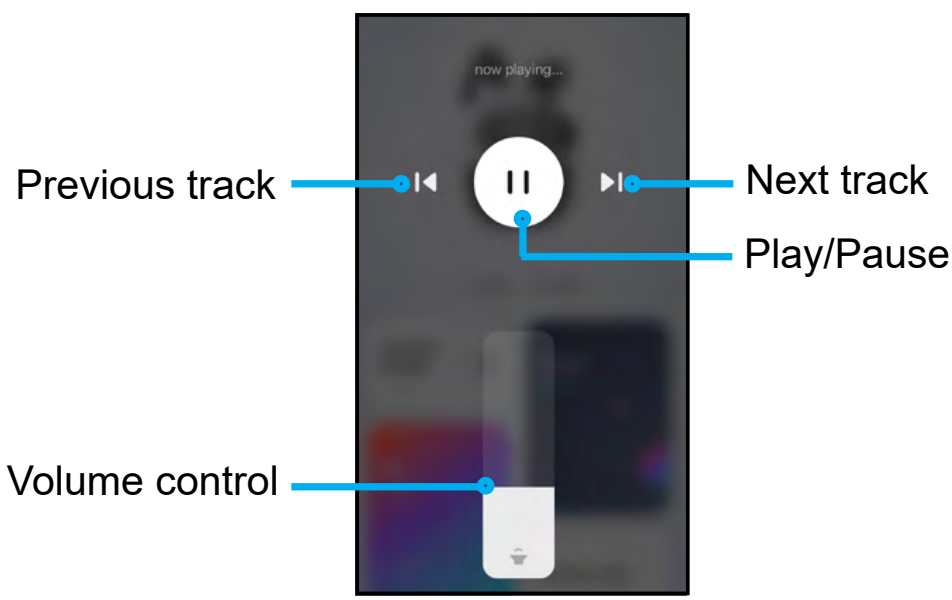

Sound Equalizer Control

Tap to choose a sound equalizer mode that suits your music. And tap ⊕ to customize the equalizer settings for your music.

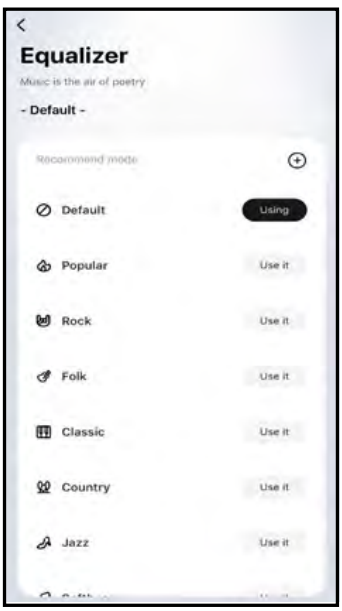

Custom Controls

Set custom controls for each tap or hold on your headphones according to your preference.

Settings

Allows you to rename the headphone's Bluetooth name and enable or disable the Game mode for the headphones.

Find your headphones

When you forget where you left your headphones, tap the "**Find your headphones**" menu of the App on your phone to locate it.

Device management

On home screen, tap ✎ to enter the Device management menu. This menu allows you to view the device information, use the **Tap to Run and Automation**, **share the device**, **create group** features, remove the earbuds from the app, and so on.

For more controls and settings, tap "**Scene**" and "**Me**" at the bottom of the App screen.

Note: The CHBT84FD can only use the App control on one device. If you want to use the App control on another device, you should remove the headphones by following these steps: 1. On the Home screen, tap ✎ >**Remove device** > **Disconnect and wipe data**. 2. Tap **Me** > ⚙ >**Clear Cashe**.

AUX In Mode

To connect the headphones with your media device via aux cable, plug one end of the aux cable into the aux port of the headphones, and the other end into the aux port of your media device. Then you can stream any audio sound from your media device to the headphones.

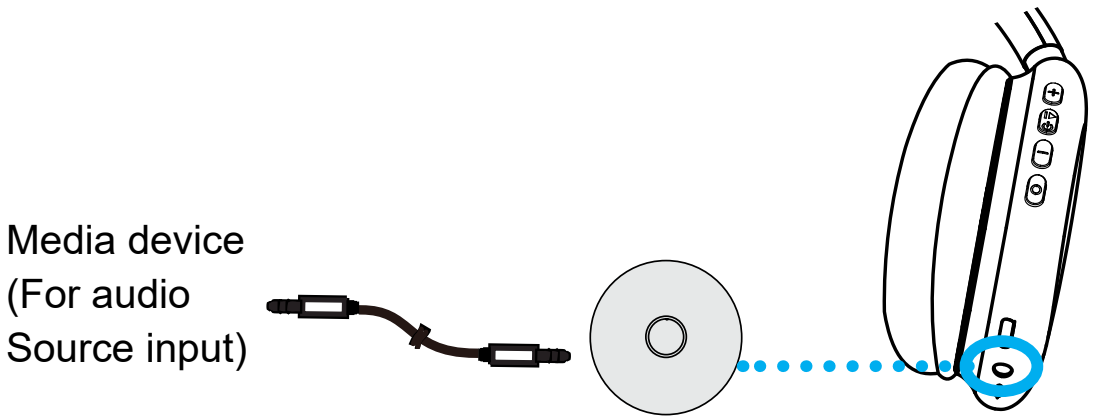

Notes:

· The user does not need to power on the headphones to use the aux mode.
· Once plugged in, the powered-on headphones will automatically power off.
· In AUX mode, the user can control the music only from the media device.

Specifications

Model Name	CHBT84FD
Power Input	5 V / 0.5 A
Charging time	2 hours
Playtime	8 hours
Battery Type	Rechargeable Lithium-ion
Range	10m / 33 ft
Bluetooth version	V 5.3
Weight	153.5 g/ 5.41 oz

Safety Statement

Safety Precautions

1. Avoid dropping.
2. Do not disassemble this device.
3. Do not expose this device to rain or moisture or submerge in water.
4. Ideal temperatures are 0°C to 35°C. Avoid extreme temperatures.
5. Keep the device away from excessive heat, such as sunshine, fire or the like.
6. Do not use the device outdoors during thunderstorms.
7. Use original or certified cables.
8. Do not use any corrosive cleaner/oil to clean.
9. Keep out of reach of children. It contains small parts which may be a choking hazard.
10. Observe local laws and regulations while using the device.
11. To prevent damage to your device's parts or internal circuits, do not use it in dusty, smoky, damp or dirty environments.
12. Do not use, store or transport the device where flammables or explosives are stored. Using your device in these environments increases the risk of explosion or fire.

Hearing Safety

1. To avoid hearing damage, do not listen for extended periods at high volume.
2. Do not turn the volume so high that you're unable to hear your surroundings.
3. Do not use earphones while driving.
4. You should use caution or temporarily discontinue use in potentially hazardous situations.

FCC Statement

FCC ID: 2AMSOCHBT84FD

This device complies with Part 15 of the FCC Rules. Operation is subject to the following two conditions: (1) this device may not cause harmful interference, and (2) this device must accept any interference received, including interference that may cause undesired operation.

Warning: Changes or modifications not expressly approved by the party responsible for compliance could void the user's authority to operate the equipment.

Note: This equipment has been tested and found to comply with the limits for a Class B digital device, pursuant to Part 15 of the FCC Rules. These limits are designed to provide reasonable protection against harmful interference in a residential installation.

This equipment generates, uses and can radiate radio frequency energy and, if not installed and used in accordance with the instructions, may cause harmful interference to radio communications. However, there is no guarantee that interference will not occur in a particular installation. If this equipment does cause harmful interference to radio or television reception, which can be determined by turning the equipment off and on, the user is encouraged to try to correct the interference by one or more of the following measures: (1) Reorient or relocate the receiving antenna. (2) Increase the separation between the equipment and receiver. (3) Connect the equipment into an outlet on a circuit different from that to which the receiver is connected. (4) Consult the dealer or an experienced radio / TV technician for help.

FCC Radiation Exposure Statement:

The device has been evaluated to meet general RF exposure requirement.

The device can be used in portable exposure condition without restriction.

This symbol means the product must not be discarded as household waste, and should be delivered to an appropriate collection facility for recycling.
Follow local rules and never dispose of the product and rechargeable batteries with normal household waste. Correct disposal of old products and rechargeable batteries helps prevent negative consequences for the environment and human health.

Disclaimer

All information, design and specifications contained in this manual were correct at the time of this publication. As the product goes under continuous upgrades and changes, however, the final device may have slight differences. The contents of this manual are subject to change without prior notice, and Coby will not be liable for any errors contained herein or for incidental or consequential damages in connection with the furnishing performance or use of this manual.

COBY COPYRIGHT © 2023 ALL RIGHTS RESERVED. COBY IS A REGISTERED TRADEMARK OF CBY HOLDINGS, LLC. MANUFACTURED BY SUMMIT ELECTRONICS LLC. USED UNDER LICENSE. CBY HOLDINGS, LLC DOES NOT MANUFACTURE THIS PRODUCT OR PROVIDE ANY MANUFACTURER'S WARRANTY OR SUPPORT. THE BLUETOOTH® WORD MARK AND LOGOS ARE REGISTERED TRADEMARKS OWNED BY THE BLUETOOTH SIG, INC. AND ANY USE OF SUCH MARKS BY SUMMIT ELECTRONICS LLC IS UNDER LICENSE. OTHER TRADEMARKS AND TRADE NAMES ARE PROPERTY OF THEIR RESPECTIVE OWNERS.

SUMMIT ELECTRONICS LLC One Year Limited Warranty

WARRANTY SUMMIT ELECTRONICS LLC LIMITED WARRANTY ("Warranty") — For product Categories Listed in Chart Below (as applicable, "Product") Before returning your Product for service under this Warranty, please (i) read the instruction manual carefully. If you are still having trouble with your Product, please contact Technical Support at support@summitcegroup.com.

Warning: Some Products may contain components that are small enough to be swallowed. Please keep out of reach of children.

Subject to the terms and conditions herein, SUMMIT ELECTRONICS LLC (hereinafter called "SUMMIT ELECTRONICS LLC") warrants to the original purchaser of the Product ("Customer") that for the applicable Warranty Period listed below, the Product will be free from defects in material or workmanship under normal, non-commercial use ("Defects").

Warranty Period encompasses, as listed below, separate "Coverage Periods" for Parts and Labor, each Coverage Period for one year, to begin from the original date of Customer purchase. If Customer returns a defective Product (or any component thereof) during the applicable Warranty Period, SUMMITELECTRONICSLLC will, at its option, during the specified Coverage Periods for Parts and Labor (as applicable) either: (i) repair the Product (or, as applicable, any component thereof) or (ii) replace the Product (or, as applicable, any component thereof) with a new or refurbished Product (or, as applicable, any component thereof), in either case free of charge to Customer for Parts and/ or Labor (as applicable) during the specified Coverage Period only, and excluding applicable shipping charges (noted below), for which the Customer is responsible. The foregoing states the Customer's exclusive remedy and SUMMIT ELECTRONICS LLC's sole liability for breach of the limited warranty contained herein.

This Warranty specifically excludes any Product (or, as applicable, any component thereof) that has been subject to or Defects resulting from: (a) any neglect or misuse by a Customer, an accident, improper application, violation of operating instructions for the product, any other Customer-induced damage, or the alteration or removal of any product serial number: (b) any modification or repair to Product (or, as applicable, any component thereof) by any party other than SUMMIT ELECTRONICS LLC or a party authorized in writing by SUMMIT ELECTRONICS LLC; (c) any damage to Product (or, as applicable, any component thereof) due to power surges, incorrect electrical voltage, misconnection 17 to any device, or malfunction of any device used

with the Product (or, as applicable, any component thereof); (d) cosmetic damage to the Product (or, as applicable, any component thereof) caused by normal wear and tear; (e) shipping damage that occurs while the Product is in transit; (f) damage caused by heat sources, sunlight, electromagnetic conditions, or other climatic conditions; or (g) any acts of God. Product is sold to Customer for personal, non-commercial use only. Product is not warranted for Customer's commercial or rental use.

In addition, Product is not warranted against failure, and should not be used by Customer for any application where (i) there is a risk that any data stored on Product will be breached or otherwise compromised, or (ii) the data stored on Product is relied upon for medical or lifesaving applications. SUMMIT ELECTRONICS LLC disclaims any Warranty for any of the foregoing uses to the fullest extent permitted by law. Customer assumes any and all risks associated with such uses of Product and agrees to indemnify SUMMIT ELECTRONICS LLC for any damages claimed against SUMMIT ELECTRONICS LLC for such uses. EXCEPT FOR EXPRESS WARRANTIES STATED ABOVE AND TO THE MAXIMUM EXTENTPERMITTED BYLAW, THE PRODUCTS ARE PROVIDED "AS IS", AND SUMMIT ELECTRONICS LLC DISCLAIMS ALLOTHER WARRANTIES, INCLUDING WITHOUT LIMITATION ANY IMPLIED WARRANTY(I) OF ERCHANTABILITY, (II) OF FITNESS FOR APARTICULAR PURPOSE, OR (III) OF NON-INFRINGEMENT OF THIRD-PARTY RIGHTS. TO THE MAXIMUM EXTENT PERMITTED BY APPLICABLE LAW, IN NO EVENT WILL SUMMIT ELECTRO- NICS LLC BE LIABLE TO CUSTOMER OR ANY THIRD PARTY FOR ANY INDIRECT, SPECIAL, INCIDENTAL, CONSEQUENTIAL, EXEMPLARY OR PUNITIVE DAMAGES, INCLUDING, WITHOUT LIMITATION, ANY LOST PROFITS OR REVENUES, LOSS OR INACCURACY OF ANY DATA OR COST OF SUBSTITUTE GOODS, REGARDLESS OF THE THEORY OF LIABILITY (INCLUDING NEGLIGENCE) AND EVEN IF SUMMIT ELECTRONICS LLC HAS BEEN ADVISED OF THE POSSIBILITY OF SUCH DAMAGES, SUMMIT ELECTRONICS LLC'S AGGREGATE LIABILITY TO CUSTOMER FOR ACTUAL DIRECT DAMAGES FOR ANY CAUSE WHATSOEVER SHALL BE LIMITED TO THE CUMULATIVE PRODUCT FEES PAID BY THAT CUSTOMER FOR THE PRODUCT CAUSING THE DAMAGES, IF ANY. This Warranty gives Customer specifics rights, and Customer may also have other rights that vary from jurisdiction to jurisdiction. To obtain Warranty service, Customer must email SUMMIT ELECTRONICS LLC Technical Support prior to making a Product return. Customer must include with Product return the

following items (failure to enclose any of these items may result in a delay in the processing of your Warranty claim): (i) a dated sales receipt that indi
following items (failure to enclose any of these items may result in a delay in the processing of your Warranty claim): (i) a dated sales receipt that indi-
cates the place of purchase, model number of Product, and amount paid; (ii) a detailed description of Customer's problem with Product; (iii) Customer's full name, phone number, and return address, and; (iv) a money order made out to SUMMIT ELECTRONICS LLC Electronics Corporation to cover return shipping charges to US destinations only, for the applicable dollar amount shown for the Product in the table above. SUMMIT ELECTRONICS LLC will not make return shipments to a P.O. Box. For shipping to international addresses, actual freight will be charged to Customer. Return your Product freight-prepaid in its original packaging, or packaging that affords an equal measure of protection. Please allow 4 to 6 weeks for the processing of your claim (6 to 8 weeks from November to February).

PRODUCT CATEGORY	**SHIPPING* (USD)**
Adapters, Converters, Chargers, Headphones, Microphones, Cellular Accessories	$7.99
Alarm Clocks, Portable CD Players, Radios, Corded Telephones, MP3 Players, Digital Photo Frames (screen size less than 5")	$7.99
Portable Stereo Systems, Speaker Systems, Cordless Telephones, Home DVD Players	$14.99
Home Theater DVD Systems, Portable DVD Players, Portable Media Players, Digital Photo Frames (screen sizes 5" to 11")	$14.99

You must email SUMMIT ELECTRONICS LLC Technical Support prior to making a return.Please ask if you are unsure of which category your product falls under.
*US destinations only.

Customer Service
Servicio al Cliente

To get the best after-sales service, access the Contact webpage from the link: https://summitcegroup.com/pages/contact. Or email us at support@summitcegroup.com for return information and customer support!

Para obtener el mejor servicio postventa, acceda a la página web de contacto desde el enlace: https://summitcegroup.com/pages/contact. ¡O envíenos un correo electrónico a support@summitcegroup.com para obtener información sobre devoluciones y atención al cliente!

For more information, please visit:

Para mayor información por favor visite:

https://summitcegroup.com

Date Code: 2023-8