External Photos

Item No.: 7143-22NT
PO: 0000000
AC adaptor input: 12V/2A
USB A output 1/2/3:5V/2.4A（max）
Wireless output: 5W/7.5W/10W
Made in China

Item No.: 7143-22NT
PO: 0000000
AC adaptor input: 12V/2A
USB A output 1/2/3.3V/2.4A（max）
Wireless output: 5W/7.5W/10W
Made in China

DC-12V

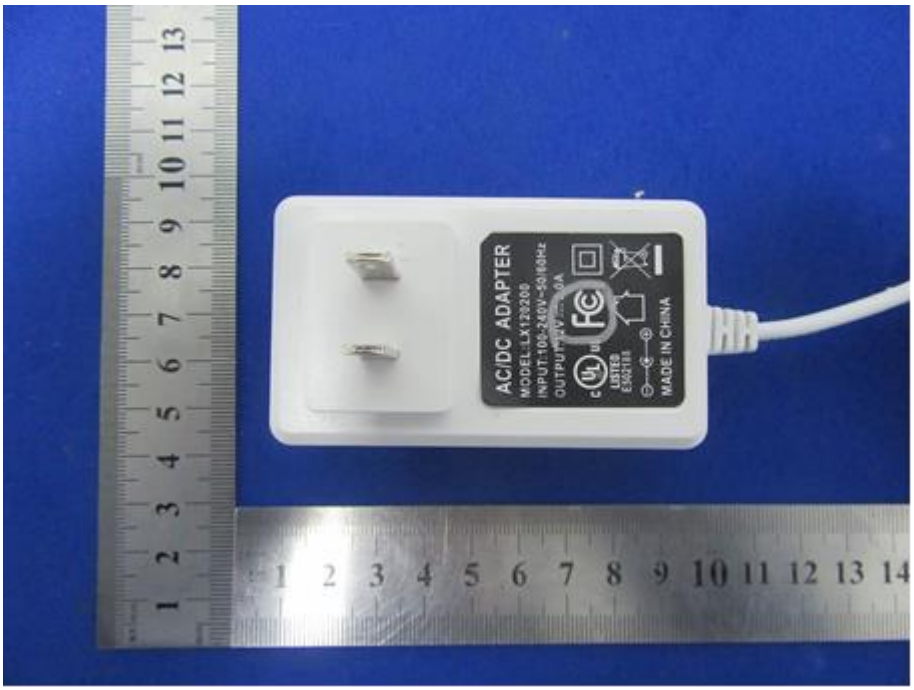
AC/DC ADAPTER
MODEL:LX120200
INPUT:100-240V~50/60Hz
MADE IN CHINA