FCC TEST REPORT
FCC ID:2AN94-YTE

Report Number..... :	ZKT-210819L4310E
Date of Test.....	Aug. 02, 2021 to Aug. 19, 2021
Date of issue..... :	Aug. 30, 2021
Total number of pages	33
Test Result ..... :	PASS
Testing Laboratory..... :	Shenzhen ZKT Technology Co., Ltd.
Address ..... :	1/F, No. 101, Building B, No. 6, Tangwei Community Industrial Avenue, Fuhai Street, Bao'an District, Shenzhen, China
Applicant's name ..... :	You Tune Hearing Protection, LLC
Address ..... :	105 Sugar Camp Circle Ste. 221,Dayton,Ohio,United States
Manufacturer's name ..... :	SHENZHEN WAHCHING TECHNOLOGY CO., LTD.
Address ..... :	4F, D Building, Penglongpan Hi-Tech Park, Dafu Industrial Zone, Guanlan Street,Longhua New District, Shenzhen, China
Test specification:	
Standard..... :	FCC CFR Title 47 Part 15 Subpart C Section 15.249 ANSI C63.10:2013
Test procedure..... :	/
Non-standard test method ..... :	N/A
Test Report Form No. ..... :	TRF-EL-111_V0
Test Report Form(s) Originator .... :	ZKT Testing
Master TRF ..... :	Dated: 2020-01-06

This device described above has been tested by ZKT, and the test results show that the equipment under test (EUT) is in compliance with the FCC requirements. And it is applicable only to the tested sample identified in the report.
This report shall not be reproduced except in full, without the written approval of ZKT, this document may be altered or revised by ZKT, personal only, and shall be noted in the revision of the document.

Product name..... :	Sports Bluetooth headset
Trademark ..... :	You Tune
Model/Type reference ..... :	YT2,YT3,YT4,YT5,YT6,YT7
Ratings..... :	DC 5V

Testing procedure and testing location:

Testing Laboratory.....:	**Shenzhen ZKT Technology Co., Ltd.**
Address.....:	1/F, No. 101, Building B, No. 6, Tangwei Community Industrial Avenue, Fuhai Street, Bao'an District, Shenzhen, China
Tested by (name + signature).....:	Alen He
Reviewer (name + signature).....:	Joe Liu
Approved (name + signature).....:	Lake Xie

Table of Contents Page

1.VERSION 5
2.SUMMARY OF TEST RESULTS 6
2.1 TEST FACILITY 7
2.2 MEASUREMENT UNCERTAINTY 7
3. GENERAL INFORMATION 8
3.1 GENERAL DESCRIPTION OF EUT 8
3.2 DESCRIPTION OF TEST MODES 9
3.3 BLOCK DIGRAM SHOWING THE CONFIGURATION OF SYSTEM TESTED 10
3.4 DESCRIPTION OF SUPPORT UNITS(CONDUCTED MODE) 10
3.5 EQUIPMENTS LIST FOR ALL TEST ITEMS 11
4. EMC EMISSION TEST 12
4.1 CONDUCTED EMISSION MEASUREMENT 12
4.1.1 1POWER LINE CONDUCTED EMISSION LIMITS 12
4.1.2 TEST PROCEDURE 12
4.1.3 DEVIATION FROM TEST STANDARD 12
4.1.4 TEST SETUP 13
4.1.5 EUT OPERATING CONDITIONS 13
4.1.6 TEST RESULTS 14
4.2 RADIATED EMISSION MEASUREMENT 16
4.2.1 RADIATED EMISSION LIMITS 16
4.2.2 TEST PROCEDURE 17
4.2.3 DEVIATION FROM TEST STANDARD 17
4.2.4 TEST SETUP 17
4.2.5 EUT OPERATING CONDITIONS 18
5. BANDWIDTH OF FREQUENCY BAND EDGE 24
5.1 TEST REQUIREMENT: 24
5.2 TEST PROCEDURE 24
5.3 DEVIATION FROM TEST STANDARD 24
5.4 TEST SETUP 24
5.5 EUT OPERATING CONDITIONS 25
5.6 TEST RESULT 26
6. CHANNEL BANDWIDTH 28
7.1 APPLIED PROCEDURES / LIMIT 28
7.2 TEST PROCEDURE 28
7.3 DEVIATION FROM STANDARD 28
7.4 TEST SETUP 28

Table of Contents **Page**

7.5 EUT OPERATION CONDITIONS 28
7.6 TEST RESULTS 29
8.ANTENNA REQUIREMENT 32
9. TEST SETUP PHOTO 33
10. EUT CONSTRUCTIONAL DETAILS 33

1.VERSION

Report No.	Version	Description	Approved
ZKT-210819L4310E	Rev.01	Initial issue of report	Aug. 30, 2021

2. SUMMARY OF TEST RESULTS

Test procedures according to the technical standards:

FCC Part15 (15.249) , Subpart C			
Standard Section	Test Item	Judgment	Remark
FCC part 15.203	Antenna requirement	PASS	
FCC part 15.207	AC Power Line Conducted Emission	PASS	
FCC part 15.249	Fundamental &Radiated Spurious Emission Measurement	PASS	
FCC part 15.215	20dB Channel Bandwidth	PASS	
FCC part 15.205	Band Edge	PASS	

NOTE:

(1)" N/A" denotes test is not applicable in this Test Report

2.1 TEST FACILITY

Shenzhen ZKT Technology Co., Ltd.
Add. : 1/F, No. 101, Building B, No. 6, Tangwei Community Industrial Avenue, Fuhai Street, Bao'an District, Shenzhen, China

FCC Test Firm Registration Number: 692225
Designation Number: CN1299
IC Registered No.: 27033

2.2 MEASUREMENT UNCERTAINTY

The reported uncertainty of measurement y ± U, where expended uncertainty U is based on a standard uncertainty multiplied by a coverage factor of k=2, providing a level of confidence of approximately 95%.

No.	Item	Uncertainty
1	Conducted Emission Test	±1.38dB
2	RF power conducted	±0.16dB
3	Spurious emissions conducted	±0.21dB
4	All emissions radiated(<1G)	±4.68dB
5	All emissions radiated(>1G)	±4.89dB
6	Temperature	±0.5°C
7	Humidity	±2%

3. GENERAL INFORMATION

3.1 GENERAL DESCRIPTION OF EUT

Product Name:	Sports Bluetooth headset
Model No.:	YT2,YT3,YT4,YT5,YT6,YT7
Model Different.:	PCB board, circuit, structure and internal of these model(s) are the same, only model name is different for these models.
Serial No.:	N/A
Hardware Version:	V1.0
Software Version:	X43_Hall_IO_BK3266_V1.0
Sample(s) Status:	Engineer sample
Channel Numbers:	79
Channel Separation:	2402MHz~2480MHz
Modulation Type:	GFSK, π/4-DQPSK, 8DPSK
Antenna Type:	Chip Antenna
Antenna gain:	2 dBi
Power supply:	DC 5V
SWITCHING POWER ADAPTER:	/

Operation Frequency each of channel							
Channel	Frequency	Channel	Frequency	Channel	Frequency	Channel	Frequency
1	2402MHz	21	2422MHz	41	2442MHz	61	2462MHz
2	2403MHz	22	2423MHz	42	2443MHz	62	2463MHz
3	2404MHz	23	2424MHz	43	2444MHz	63	2464MHz
4	2405MHz	24	2425MHz	44	2445MHz	64	2465MHz
5	2406MHz	25	2426MHz	45	2446MHz	65	2466MHz
6	2407MHz	26	2427MHz	46	2447MHz	66	2467MHz
7	2408MHz	27	2428MHz	47	2448MHz	67	2468MHz
8	2409MHz	28	2429MHz	48	2449MHz	68	2469MHz
9	2410MHz	29	2430MHz	49	2450MHz	69	2470MHz
10	2411MHz	30	2431MHz	50	2451MHz	70	2471MHz
11	2412MHz	31	2432MHz	51	2452MHz	71	2472MHz
12	2413MHz	32	2433MHz	52	2453MHz	72	2473MHz
13	2414MHz	33	2434MHz	53	2454MHz	73	2474MHz
14	2415MHz	34	2435MHz	54	2455MHz	74	2475MHz
15	2416MHz	35	2436MHz	55	2456MHz	75	2476MHz
16	2417MHz	36	2437MHz	56	2457MHz	76	2477MHz
17	2418MHz	37	2438MHz	57	2458MHz	77	2478MHz
18	2419MHz	38	2439MHz	58	2459MHz	78	2479MHz
19	2420MHz	39	2440MHz	59	2460MHz	79	2480MHz
20	2421MHz	40	2441MHz	60	2461MHz		

Note:
In section 15.31(m), regards to the operating frequency range over 10 MHz, the Lowest frequency, the middle frequency, and the highest frequency of channel were selected to perform the test, and the selected channel see below:

Channel	Frequency
The lowest channel	2402MHz
The middle channel	2441MHz
The Highest channel	2480MHz

3.2 DESCRIPTION OF TEST MODES

Transmitting mode	Keep the EUT in continuously transmitting mode
Remark: During the test, the test voltage was tuned from 85% to 115% of the nominal rated supply voltage, and found that the worst case was under the nominal rated supply condition. So the report just shows that condition's data.	

Test Software	BT Test Tool
Power level setup	<0dBm

3.3 BLOCK DIGRAM SHOWING THE CONFIGURATION OF SYSTEM TESTED

Conducted Emission

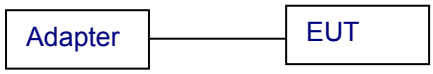

Radiated Emission

Conducted Spurious

3.4 DESCRIPTION OF SUPPORT UNITS(CONDUCTED MODE)

The EUT has been tested as an independent unit together with other necessary accessories or support units. The following support units or accessories were used to form a representative test configuration during the tests.

Item	Equipment	Mfr/Brand	Model/Type No.	Series No.	Note
E-1	Sports Bluetooth headset	N/A	YT2	N/A	EUT
E-2	Adapter	N/A	YS0500100ES		Laboratory provided

Item	Shielded Type	Ferrite Core	Length	Note

Note:

(1) The support equipment was authorized by Declaration of Confirmation.
(2) For detachable type I/O cable should be specified the length in cm in『Length』column.

3.5 EQUIPMENTS LIST FOR ALL TEST ITEMS

Radiation Test equipment

Item	Equipment	Manufacturer	Type No.	Serial No.	Last calibration	Calibrated until
1	Spectrum Analyzer (9kHz-26.5GHz)	KEYSIGHT	9020A	MY45109572	Sep. 22, 2020	Sep. 21, 2021
2	Spectrum Analyzer (1GHz-40GHz)	Agilent	E4446A	100363	Sep. 22, 2020	Sep. 21, 2021
3	Test Receiver (9kHz-7GHz)	R&S	ESCI7	101169	Sep. 22, 2020	Sep. 21, 2021
4	Bilog Antenna (30MHz-1400MHz)	Schwarzbeck	VULB9168	00877	Sep. 22, 2020	Sep. 21, 2021
5	Horn Antenna (1GHz-18GHz)	SCHWARZBECK	BBHA9120D	1541	Sep. 22, 2020	Sep. 21, 2021
6	Horn Antenna (18GHz-40GHz)	A.H. System	SAS-574	588	Sep. 22, 2020	Sep. 21, 2021
7	Amplifier (30-1000MHz)	EM Electronics	EM330 Amplifier	N/A	Sep. 22, 2020	Sep. 21, 2021
8	Amplifier (1GHz-40GHz)	全聚达	DLE-161	097	Sep. 22, 2020	Sep. 21, 2021
9	Loop Antenna (9KHz-30MHz)	SCHWARZBECK	FMZB1519B	014	Sep. 22, 2020	Sep. 21, 2021
10	RF cables1 (9kHz-30MHz)	N/A	9kHz-30MHz	N/A	Sep. 22, 2020	Sep. 21, 2021
11	RF cables2 (30MHz-1GHz)	N/A	30MHz-1GHz	N/A	Sep. 22, 2020	Sep. 21, 2021
12	RF cables3 (1GHz-40GHz)	N/A	1GHz-40GHz	N/A	Sep. 22, 2020	Sep. 21, 2021
13	CMW500 Test	R&S	CMW500	106504	Sep. 22, 2020	Sep. 21, 2021
14	ESG Signal Generator	Agilent	E4421B	GB40051203	Sep. 22, 2020	Sep. 21, 2021
15	Signal Generator	Agilent	N5182A	MY47420215	Sep. 22, 2020	Sep. 21, 2021
16	D.C. Power Supply	LongWei	TPR-6405D	\	\	\
17	Software	Frad	EZ-EMC	FA-03A2 RE	\	\

Conduction Test equipment

Item	Kind of Equipment	Manufacturer	Type No.	Serial No.	Last calibration	Calibrated until
1	LISN	R&S	ENV216	101471	Sep. 22, 2020	Sep. 21, 2021
2	LISN	CYBERTEK	EM5040A	E1850400149	Sep. 22, 2020	Sep. 21, 2021
3	Test Cable	N/A	C01	N/A	Sep. 22, 2020	Sep. 21, 2021
4	Test Cable	N/A	C02	N/A	Sep. 22, 2020	Sep. 21, 2021
5	EMI Test Receiver	R&S	ESRP3	101946	Sep. 22, 2020	Sep. 21, 2021
6	Absorbing Clamp	DZ	ZN23201	N/A	Sep. 22, 2020	Sep. 21, 2021
7	Power Meter	Anritsu	ML2495A	N/A	Sep. 22, 2020	Sep. 21, 2021

4. EMC EMISSION TEST

4.1 CONDUCTED EMISSION MEASUREMENT

Test Requirement:	FCC Part15 C Section 15.207
Test Method:	ANSI C63.10:2013
Test Frequency Range:	150KHz to 30MHz
Receiver setup:	RBW=9KHz, VBW=30KHz, Sweep time=auto

4.1.1 POWER LINE CONDUCTED EMISSION Limits

FREQUENCY (MHz)	Limit (dBuV)		Standard
	Quas -peak	Average	
0.15 -0.5	66 - 56 *	56 - 46 *	FCC
0.50 -5.0	56.00	46.00	FCC
5.0 -30.0	60.00	50.00	FCC

Note:

(1) *Decreases with the logarithm of the frequency.

4.1.2 TEST PROCEDURE

a. The EUT was placed 0.8 meters from the horizontal ground plane with EUT being connected to the power mains through a line impedance stabilization network (LISN). All other support equipments powered from additional LISN(s). The LISN provide 50 Ohm/ 50uH of coupling impedance for the measuring instrument.
b. Interconnecting cables that hang closer than 40 cm to the ground plane shall be folded back and forth in the center forming a bundle 30 to 40 cm long.
c. I/O cables that are not connected to a peripheral shall be bundled in the center. The end of the cable may be terminated, if required, using the correct terminating impedance. The overall length shall not exceed 1 m.
d. LISN at least 80 cm from nearest part of EUT chassis.
e. For the actual test configuration, please refer to the related Item –EUT Test Photos.

4.1.3 DEVIATION FROM TEST STANDARD

No deviation

4.1.4 TEST SETUP

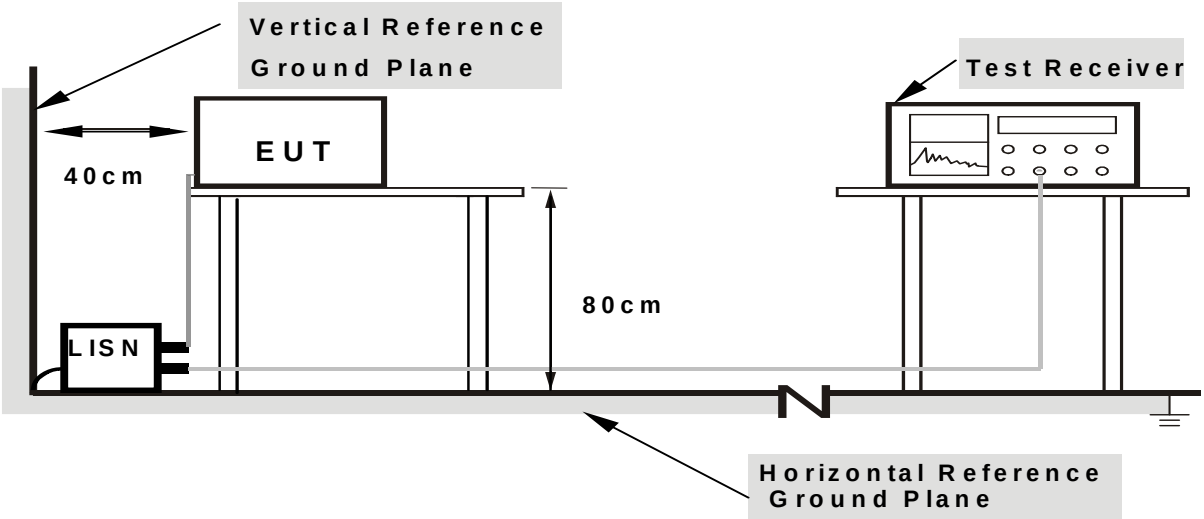

Note: 1.Support units were connected to second LISN.
2.Both of LISNs (AMN) are 80 cm from EUT and at least 80 from other units and other metal planes

4.1.5 1EUT OPERATING CONDITIONS

The EUT was configured for testing in a typical fashion (as a customer would normally use it). The EUT has been programmed to continuously transmit during test. This operating condition was tested and used to collect the included data.

We pretest AC 120V and AC 230V, the worst voltage was AC 120V and the data recording in the report.

4.1.6 TEST RESULTS

Temperature：	26℃	Relative Humidity:	54%
Pressure：	101kPa	Phase：	L
Test Voltage ：	AC 120V/60Hz		

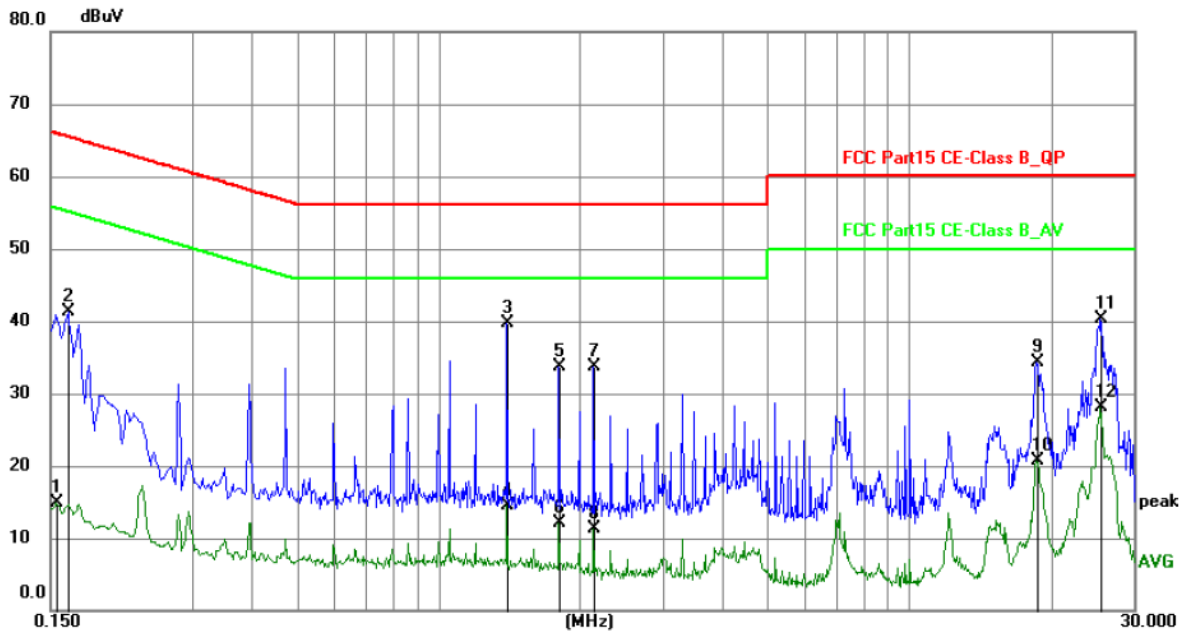

No.	Frequency (MHz)	Reading (dBuV)	Factor (dB)	Level (dBuV)	Limit (dBuV)	Margin (dB)	Detector	P/F
1	0.1545	1.93	12.91	14.84	55.75	-40.91	AVG	P
2	0.1635	28.67	12.71	41.38	65.28	-23.90	QP	P
3	1.4010	29.33	10.34	39.67	56.00	-16.33	QP	P
4	1.4010	4.23	10.34	14.57	46.00	-31.43	AVG	P
5	1.8015	23.46	10.24	33.70	56.00	-22.30	QP	P
6	1.8015	1.81	10.24	12.05	46.00	-33.95	AVG	P
7	2.1390	23.58	10.16	33.74	56.00	-22.26	QP	P
8	2.1390	1.08	10.16	11.24	46.00	-34.76	AVG	P
9	18.6900	24.54	9.68	34.22	60.00	-25.78	QP	P
10	18.6900	10.94	9.68	20.62	50.00	-29.38	AVG	P
11	25.5210	30.36	9.92	40.28	60.00	-19.72	QP	P
12	25.5210	18.13	9.92	28.05	50.00	-21.95	AVG	P

Notes:
1.An initial pre-scan was performed on the line and neutral lines with peak detector.
2.Quasi-Peak and Average measurement were performed at the frequencies with maximized peak emission.
3.Mesurement Level = Reading level + Correct Factor

Temperature：	26℃	Relative Humidity:	54%
Pressure：	101kPa	Phase：	N

Temperature：	26℃	Relative Humidity：	54%
Pressure：	101kPa	Phase：	N
Test Voltage ：	AC 120V/60Hz		

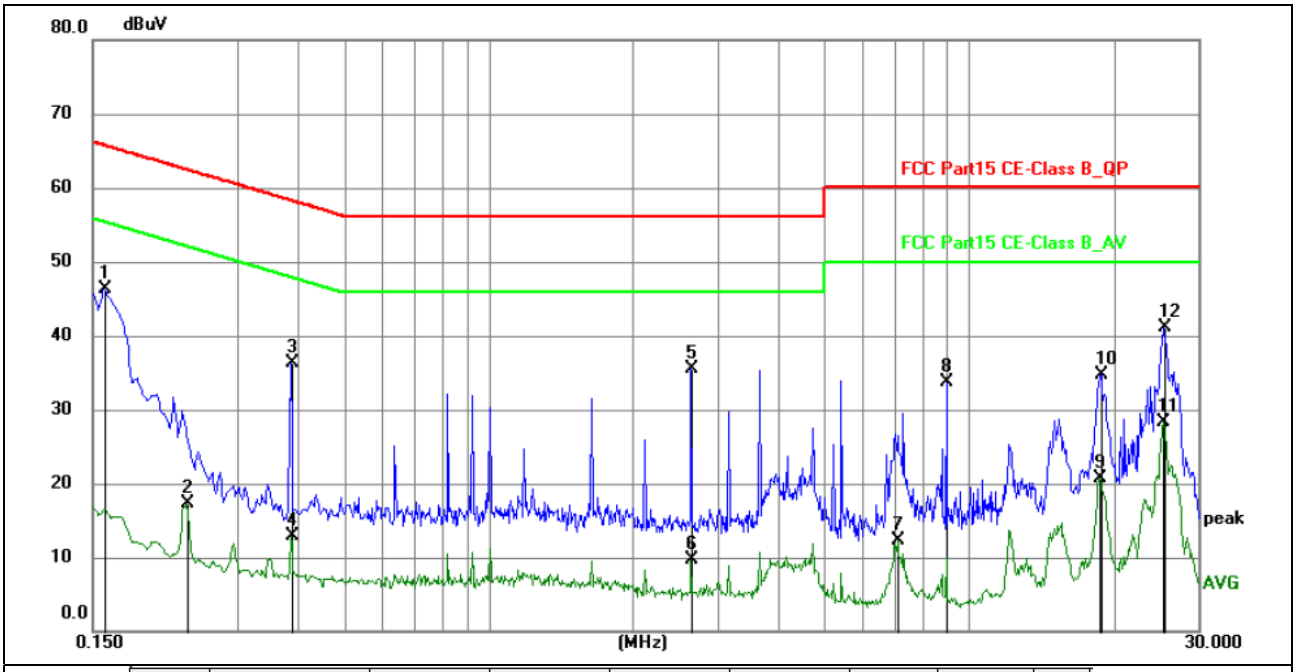

No.	Frequency (MHz)	Reading (dBuV)	Factor (dB)	Level (dBuV)	Limit (dBuV)	Margin (dB)	Detector	P/F
1	0.1590	33.57	12.81	46.38	65.52	-19.14	QP	P
2	0.2355	5.62	11.75	17.37	52.25	-34.88	AVG	P
3	0.3885	25.34	11.05	36.39	58.10	-21.71	QP	P
4	0.3885	1.85	11.05	12.90	48.10	-35.20	AVG	P
5	2.6430	25.56	10.03	35.59	56.00	-20.41	QP	P
6	2.6430	-0.34	10.03	9.69	46.00	-36.31	AVG	P
7	7.1160	3.66	8.57	12.23	50.00	-37.77	AVG	P
8	9.0105	25.21	8.50	33.71	60.00	-26.29	QP	P
9	18.6810	11.10	9.68	20.78	50.00	-29.22	AVG	P
10	18.8610	25.07	9.70	34.77	60.00	-25.23	QP	P
11	25.4444	18.43	9.91	28.34	50.00	-21.66	AVG	P
12	25.4625	31.10	9.91	41.01	60.00	-18.99	QP	P

Notes:
1.An initial pre-scan was performed on the line and neutral lines with peak detector.
2.Quasi-Peak and Average measurement were performed at the frequencies with maximized peak emission.
3.Mesurement Level = Reading level + Correct Factor

4.2 RADIATED EMISSION MEASUREMENT

Test Requirement:	FCC Part15 C Section 15.209
Test Method:	ANSI C63.10:2013
Test Frequency Range:	9kHz to 25GHz
Test site:	Measurement Distance: 3m
Receiver setup:	

Frequency	Detector	RBW	VBW	Value
9KHz-150KHz	Quasi-peak	200Hz	600Hz	Quasi-peak
150KHz-30MHz	Quasi-peak	9KHz	30KHz	Quasi-peak
30MHz-1GHz	Quasi-peak	100KHz	300KHz	Quasi-peak
Above 1GHz	Peak	1MHz	3MHz	Peak
	Peak	1MHz	10Hz	Average

4.2.1 RADIATED EMISSION LIMITS

Frequencies (MHz)	Field Strength (micorvolts/meter)	Measurement Distance (meters)
0.009~0.490	2400/F(KHz)	300
0.490~1.705	24000/F(KHz)	30
1.705~30.0	30	30
30~88	100	3
88~216	150	3
216~960	200	3
Above 960	500	3

The field strength of emissions from intentional radiators operated within these frequency bands shall comply with the following:

Fundamental frequency	Field strength of fundamental (millivolts/meter)	Field strength of harmonics (microvolts/meter)
902-928 MHz	50	500
2400-2483.5 MHz	50	500
5725-5875 MHz	50	500
24.0-24.25 GHz	250	2500

LIMITS OF RADIATED EMISSION MEASUREMENT

FREQUENCY (MHz)	Limit (dBuV/m) (at 3M)	
	PEAK	AVERAGE
Above 1000	74	54

Notes:

(1) The limit for radiated test was performed according to FCC PART 15C.

(2) The tighter limit applies at the band edges.

(3) Emission level (dBuV/m)=20log Emission level (uV/m).

4.2.2 TEST PROCEDURE

a. The measuring distance of at 3 m shall be used for measurements at frequency up to 25GHz. For frequencies above 1GHz, any suitable measuring distance may be used.
b. The EUT was placed on the top of a rotating table 0.8 meters above the ground at a 3 meter semi-chamber test. The table was rotated 360 degrees to determine the position of the highest radiation.
c. The height of the equipment or of the substitution antenna shall be 0.8m; above 1GHz, the height was 1.5m, the height of the test antenna shall vary between 1 m to 4 m. Both horizontal and vertical polarizations of the antenna are set to make the measurement.
d. The initial step in collecting conducted emission data is a spectrum analyzer peak detector mode pre-scanning the measurement frequency range. Significant peaks are then marked and then Quasi Peak detector mode re-measured.
e. If the Peak Mode measured value compliance with and lower than Quasi Peak Mode Limit, the EUT shall be deemed to meet QP Limits and then no additional QP Mode measurement performed.
f. For the actual test configuration, please refer to the related Item –EUT Test Photos.
g. For the radiated emission test above 1GHz:
Place the measurement antenna away from each area of the EUT determined to be a source of emissions at the specified measurement distance, while keeping the measurement antenna aimed at the source of emissions at each frequency of significant emissions, with polarization oriented for maximum response.
The measurement antenna may have to be higher or lower than the EUT, depending on the radiation pattern of the emission and staying aimed at the emission source for receiving the maximum signal. The final measurement antenna elevation shall be that which maximizes the emissions. The measurement antenna elevation for maximum emissions shall be restricted to a range of heights of from 1 m to 4 m above the ground or reference ground plane.
Note:
Both horizontal and vertical antenna polarities were tested
and performed pretest to three orthogonal axis. The worst case emissions were reported

4.2.3 DEVIATION FROM TEST STANDARD

No deviation

4.2.4 TEST SETUP

（A）Radiated Emission Test-Up Frequency Below 30MHz

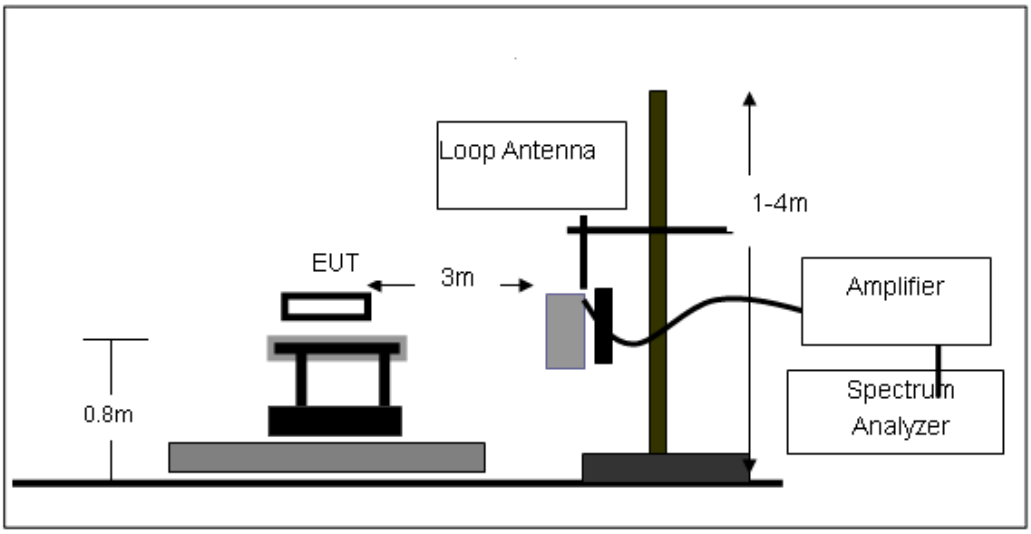

（B）Radiated Emission Test-Up Frequency 30MHz~1GHz

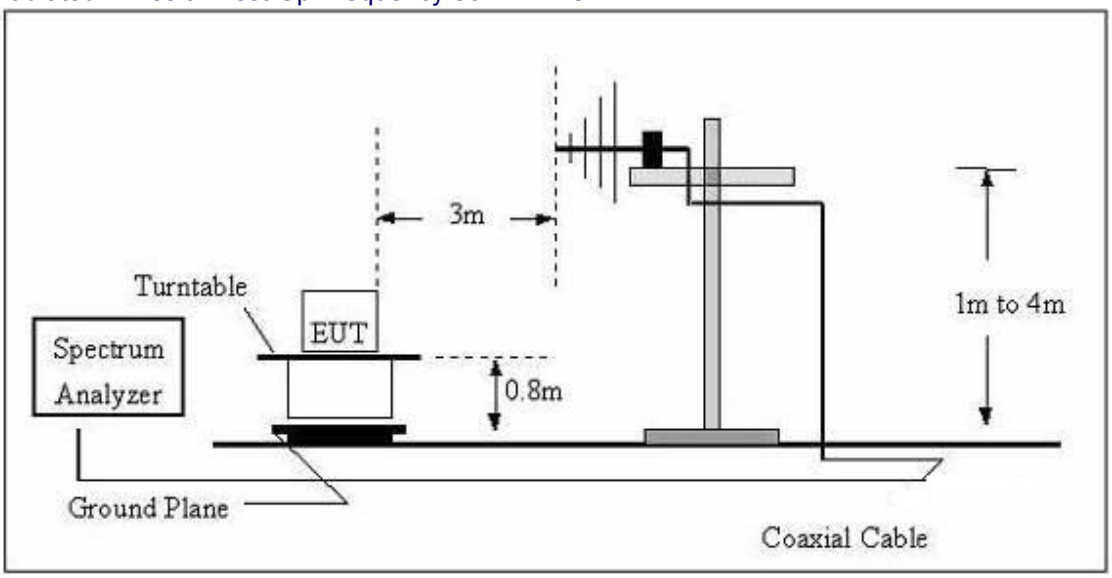

（C）Radiated Emission Test-Up Frequency Above 1GHz

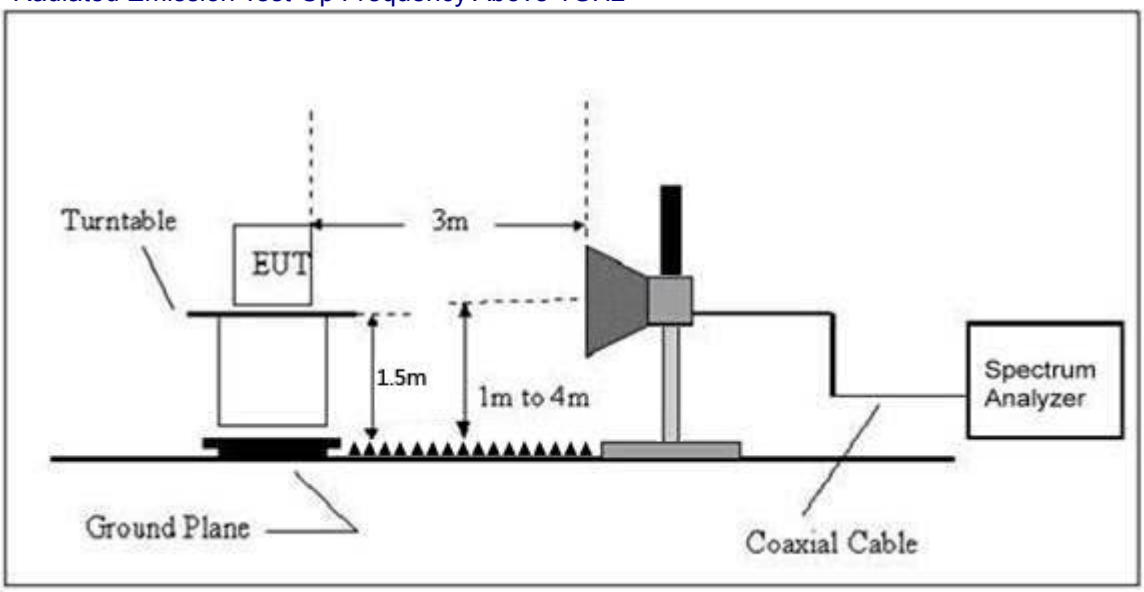

4.2.5 EUT OPERATING CONDITIONS

The EUT tested system was configured as the statements of 2.4 Unless otherwise a special operating condition is specified in the follows during the testing.

4.2.6 TEST RESULTS (Between 9KHz – 30 MHz)

The emission from 9 kHz to 30MHz was pre-tested and found the result was 20dB lower than the limit, and according to 15.31(o) & RSS-Gen 6.13, the test result no need to reported.

Between 30MHz – 1GHz

Note: The EUT was tested in GFSK, π/4-DQPSK and 8DPSK modulation, and found the GFSK modulation is the worst case, the test results are both the "worst case" and "worst setup".

Temperature:	26℃	Relative Humidity:	54%
Pressure:	101 kPa	Polarization:	Horizontal
Test Voltage:	AC 120V/60Hz		

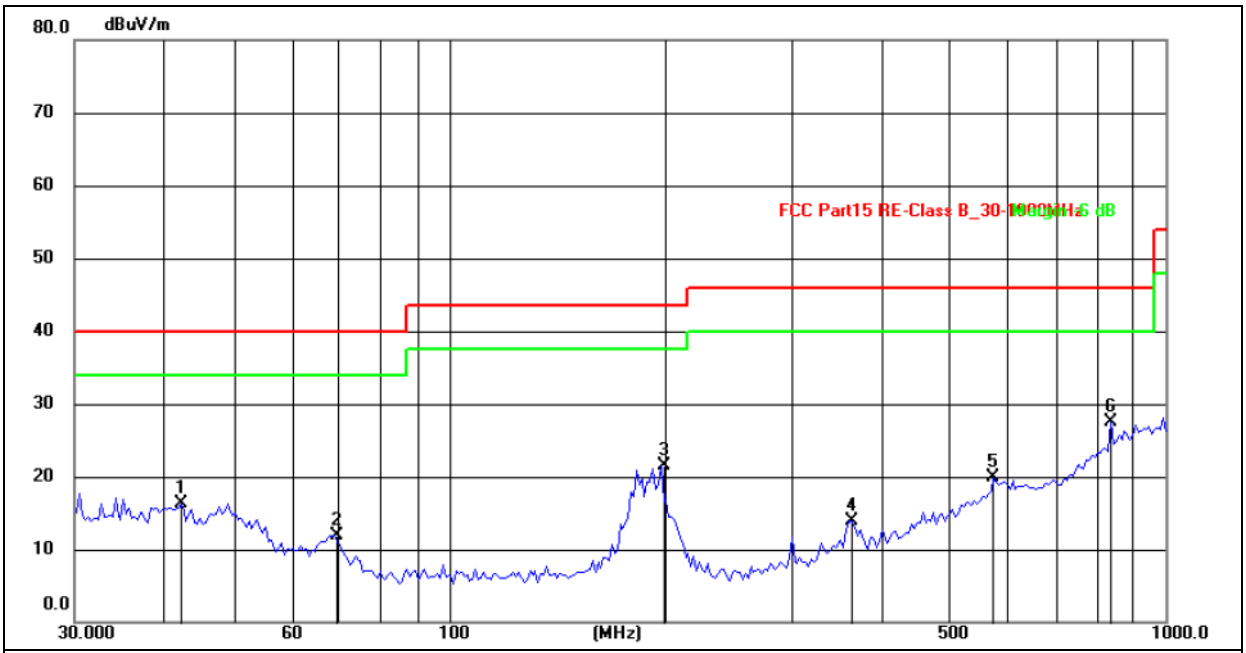

No.	Frequency (MHz)	Reading (dBuV)	Factor (dB/m)	Level (dBuV/m)	Limit (dBuV/m)	Margin (dB)	Detector
1	42.2281	33.31	-16.96	16.35	40.00	-23.65	QP
2	68.9930	31.23	-19.24	11.99	40.00	-28.01	QP
3	197.5462	43.10	-21.56	21.54	43.50	-21.96	QP
4	361.7139	32.24	-18.30	13.94	46.00	-32.06	QP
5	575.6342	30.66	-10.70	19.96	46.00	-26.04	QP
6	839.1818	31.92	-4.47	27.45	46.00	-18.55	QP

Temperature:	26℃	Relative Humidity:	54%
Pressure:	101kPa	Polarization:	Vertical
Test Voltage:	AC 120V/60Hz		

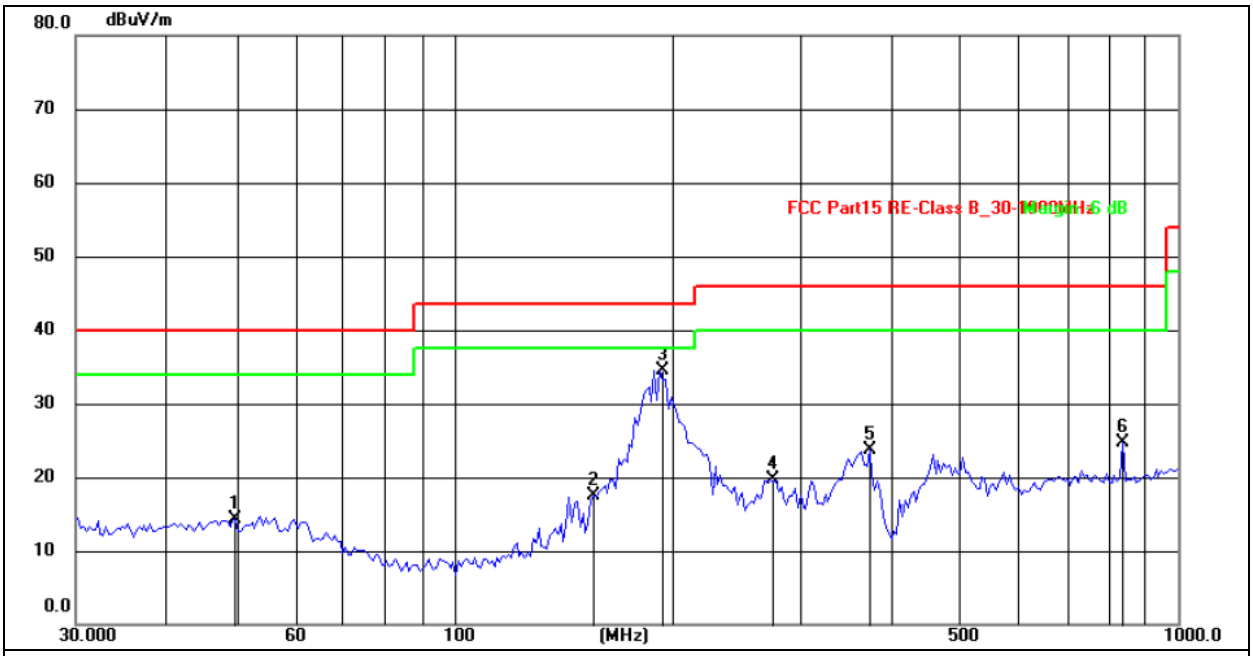

No.	Frequency (MHz)	Reading (dBuV)	Factor (dB/m)	Level (dBuV/m)	Limit (dBuV/m)	Margin (dB)	Detector
1	49.8814	28.29	-14.04	14.25	40.00	-25.75	QP
2	155.9101	34.31	-16.89	17.42	43.50	-26.08	QP
3	192.4186	53.87	-19.37	34.50	43.50	-9.00	QP
4	273.2341	36.23	-16.48	19.75	46.00	-26.25	QP
5	374.6225	42.38	-18.67	23.71	46.00	-22.29	QP
6	839.1818	33.62	-8.97	24.65	46.00	-21.35	QP

Remarks:
1.Final Level =Receiver Read level + Antenna Factor + Cable Loss – Preamplifier Factor
2.The emission levels of other frequencies are very lower than the limit and not show in test report.

Field Strength of The Fundamental Signal

Note: The EUT was tested in GFSK and π/4-DQPSK, 8DPSK modulation, and found the GFSK modulation is the worst case, the test results are both the "worst case" and "worst setup".

Peak value: BR+EDR

Frequency (MHz)	Read Level (dBuV)	Antenna Factor (dB/m)	Cable Loss (dB)	Preamp Factor (dB)	Level (dBuV/m)	Limit Line (dBuV/m)	Over Limit (dB)	polarization
2402	98.47	22.55	3.25	33.45	90.82	114	-23.18	Vertical
2402	99.17	22.55	3.25	33.45	91.52	114	-22.48	Horizontal
2440	97.56	23.05	3.36	33.15	90.82	114	-23.18	Vertical
2440	100.47	23.05	3.36	33.15	93.73	114	-20.27	Horizontal
2480	101.36	23.57	3.67	33.68	94.92	114	-19.08	Vertical
2480	99.78	23.57	3.67	33.68	93.34	114	-20.66	Horizontal

Average value: BR+EDR

Frequency (MHz)	Read Level (dBuV)	Antenna Factor (dB/m)	Cable Loss (dB)	Preamp Factor (dB)	Level (dBuV/m)	Limit Line (dBuV/m)	Over Limit (dB)	polarization
2402	84.15	22.55	3.25	33.45	76.5	94	-17.50	Vertical
2402	83.69	22.55	3.25	33.45	76.04	94	-17.96	Horizontal
2440	85.14	23.05	3.36	33.15	78.4	94	-15.60	Vertical
2440	82.67	23.05	3.36	33.15	75.93	94	-18.07	Horizontal
2480	83.56	23.57	3.67	33.68	77.12	94	-16.88	Vertical
2480	83.66	23.57	3.67	33.68	77.22	94	-16.78	Horizontal

1GHz~25GHz

Polar (H/V)	Frequency (MHz)	Meter Reading (dBuV)	Pre-amplifier (dB)	Cable Loss (dB)	Antenna Factor (dB)	Emission Level (dBuV/m)	Limits (dBuV/m)	Margin (dB)	Detector Type
Low Channel:2402MHz									
V	4804.00	53.47	30.55	5.77	24.66	53.35	74.00	-20.65	Pk
V	4804.00	41.47	30.55	5.77	24.66	41.35	54.00	-12.65	AV
V	7206.00	51.68	30.33	6.32	24.55	52.22	74.00	-21.78	Pk
V	7206.00	39.78	30.33	6.32	24.55	40.32	54.00	-13.68	AV
V	9608.00	43.97	30.85	7.45	24.69	45.26	74.00	-28.74	Pk
V	9608.00	41.17	30.85	7.45	24.69	42.46	54.00	-11.54	AV
V	12010.00	45.64	31.02	8.99	25.57	49.18	74.00	-24.82	Pk
V	12010.00	31.17	31.02	8.99	25.57	34.71	54.00	-19.29	AV
H	4804.00	53.78	30.55	5.77	24.66	53.66	74.00	-20.34	Pk
H	4804.00	42.99	30.55	5.77	24.66	42.87	54.00	-11.13	AV
H	7206.00	49.71	30.33	6.32	24.55	50.25	74.00	-23.75	Pk
H	7206.00	38.97	30.33	6.32	24.55	39.51	54.00	-14.49	AV
H	9608.00	42.74	30.85	7.45	24.69	44.03	74.00	-29.97	Pk
H	9608.00	31.18	30.85	7.45	24.69	32.47	54.00	-21.53	AV
H	12010.00	40.55	31.02	8.99	25.57	44.09	74.00	-29.91	Pk
H	12010.00	29.74	31.02	8.99	25.57	33.28	54.00	-20.72	AV

Polar (H/V)	Frequency (MHz)	Meter Reading (dBuV)	Pre-amplifier (dB)	Cable Loss (dB)	Antenna Factor (dB)	Emission Level (dBuV/m)	Limits (dBuV/m)	Margin (dB)	Detector Type
Middle Channel:2441MHz									
V	4882.00	54.77	30.55	5.77	24.66	54.65	74.00	-19.35	Pk
V	4882.00	41.18	30.55	5.77	24.66	41.06	54.00	-12.94	AV
V	7323.00	52.77	30.33	6.32	24.55	53.31	74.00	-20.69	Pk
V	7323.00	41.12	30.33	6.32	24.55	41.66	54.00	-12.34	AV
V	9764.00	44.97	30.85	7.45	24.69	46.26	74.00	-27.74	Pk
V	9764.00	32.54	30.85	7.45	24.69	33.83	54.00	-20.17	AV
V	12205.00	39.75	31.02	8.99	25.57	43.29	74.00	-30.71	Pk
V	12205.00	28.79	31.02	8.99	25.57	32.33	54.00	-21.67	AV
H	4882.00	52.44	30.55	5.77	24.66	52.32	74.00	-21.68	Pk
H	4882.00	41.57	30.55	5.77	24.66	41.45	54.00	-12.55	AV
H	7323.00	49.71	30.33	6.32	24.55	50.25	74.00	-23.75	Pk
H	7323.00	38.99	30.33	6.32	24.55	39.53	54.00	-14.47	AV
H	9764.00	42.71	30.85	7.45	24.69	44.00	74.00	-30.00	Pk
H	9764.00	30.67	30.85	7.45	24.69	31.96	54.00	-22.04	AV
H	12205.00	41.11	31.02	8.99	25.57	44.65	74.00	-29.35	Pk
H	12205.00	28.97	31.02	8.99	25.57	32.51	54.00	-21.49	AV

Polar (H/V)	Frequency (MHz)	Meter Reading (dBuV)	Pre-amplifier (dB)	Cable Loss (dB)	Antenna Factor (dB)	Emission Level (dBuV/m)	Limits (dBuV/m)	Margin (dB)	Detector Type
High Channel:2480MHz									
V	4960.00	54.13	30.55	5.77	24.66	54.01	74.00	-19.99	Pk
V	4960.00	41.65	30.55	5.77	24.66	41.53	54.00	-12.47	AV
V	7440.00	51.14	30.33	6.32	24.55	51.68	74.00	-22.32	Pk
V	7440.00	38.79	30.33	6.32	24.55	39.33	54.00	-14.67	AV
V	9920.00	42.67	30.85	7.45	24.69	43.96	74.00	-30.04	Pk

V	9920.00	36.78	30.85	7.45	24.69	38.07	54.00	-15.93	AV
V	12400.00	39.55	31.02	8.99	25.57	43.09	74.00	-30.91	Pk
V	12400.00	28.73	31.02	8.99	25.57	32.27	54.00	-21.73	AV
H	4960.00	50.67	30.55	5.77	24.66	50.55	74.00	-23.45	Pk
H	4960.00	38.78	30.55	5.77	24.66	38.66	54.00	-15.34	AV
H	7440.00	49.63	30.33	6.32	24.55	50.17	74.00	-23.83	Pk
H	7440.00	38.75	30.33	6.32	24.55	39.29	54.00	-14.71	AV
H	9920.00	42.99	30.85	7.45	24.69	44.28	74.00	-29.72	Pk
H	9920.00	34.22	30.85	7.45	24.69	35.51	54.00	-18.49	AV
H	12400.00	41.17	31.02	8.99	25.57	44.71	74.00	-29.29	Pk
H	12400.00	28.97	31.02	8.99	25.57	32.51	54.00	-21.49	AV

Remark:
1. Emission Level = Meter Reading + Antenna Factor + Cable Loss – Pre-amplifier,
   Margin= Emission Level - Limit
2. If peak below the average limit, the average emission was no test.
3. The amplitude of spurious emissions which are attenuated by more than 20dB below the permissible value has no need to be reported.

5. BANDWIDTH OF FREQUENCY BAND EDGE

5.1 TEST REQUIREMENT:

<table>
<tr><td>Test Requirement:</td><td>FCC Part15 C Section 15.209 and 15.205</td></tr>
<tr><td>Test Method:</td><td>ANSI C63.10: 2013</td></tr>
<tr><td>Test Frequency Range:</td><td>All of the restrict bands were tested, only the worst band's (2310MHz to 2500MHz) data was showed.</td></tr>
<tr><td>Test site:</td><td>Measurement Distance: 3m</td></tr>
<tr><td>Receiver setup:</td><td>
<table>
<tr><td>Frequency</td><td>Detector</td><td>RBW</td><td>VBW</td><td>Value</td></tr>
<tr><td rowspan="2">Above 1GHz</td><td>Peak</td><td>1MHz</td><td>3MHz</td><td>Peak</td></tr>
<tr><td>Average</td><td>1MHz</td><td>3MHz</td><td>Average</td></tr>
</table>
</td></tr>
</table>

Emissions radiated outside of the specified frequency bands, except for harmonics, shall be attenuated by at least 50 dB below the level of the fundamental or to the general radiated emission limits in § 15.209, whichever is the lesser attenuation

5.2 TEST PROCEDURE

Above 1GHz test procedure as below:

a. 1. The EUT was placed on the top of a rotating table 1.5 meters above the ground at a 3 meter camber. The table was rotated 360 degrees to determine the position of the highest radiation.
b. The EUT was set 3 meters away from the interference-receiving antenna, which was mounted on the top of a variable-height antenna tower.
c. The antenna height is varied from one meter to four meters above the ground to determine the maximum value of the field strength. Both horizontal and vertical polarizations of the antenna are set to make the measurement.
d. For each suspected emission, the EUT was arranged to its worst case and then the antenna was tuned to heights from 1 meter to 4 meters and the rota table was turned from 0 degrees to 360 degrees to find the maximum reading.
e. The test-receiver system was set to Peak Detect Function and Specified Bandwidth with Maximum Hold Mode.
f. If the emission level of the EUT in peak mode was 10dB lower than the limit specified, then testing could be stopped and the peak values of the EUT would be reported. Otherwise the emissions that did not have 10dB margin would be re-tested one by one using peak, quasi-peak or average method as specified and then reported in a data sheet.
g. Test the EUT in the lowest channel, the Highest channel

Note:

Both horizontal and vertical antenna polarities were tested
and performed pretest to three orthogonal axis. The worst case emissions were reported

5.3 DEVIATION FROM TEST STANDARD

No deviation

5.4 TEST SETUP

Radiated Emission Test-Up Frequency Above 1GHz

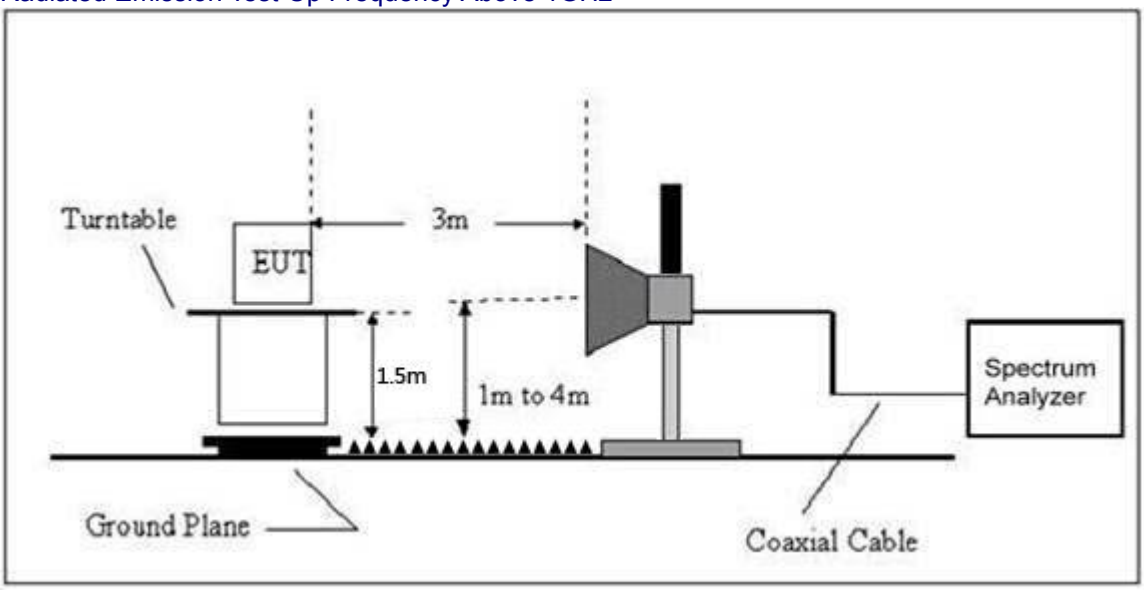

5.5 EUT OPERATING CONDITIONS

The EUT tested system was configured as the statements of 2.3 Unless otherwise a special operating condition is specified in the follows during the testing.

5.6 TEST RESULT

Temperature：	26 ℃	Relative Humidity：	54%
Pressure：	101 kPa	Test Voltage ：	DC5V
Test Mode ：	TX Mode		

2402MHz

Polar (H/V)	Frequency (MHz)	Read Level (dBuV)	Preamp Factor (dB)	Cable Loss (dB)	Antenna Factor (dB/m)	Level (dBuV/m)	Limit Line (dBuV/m)	Over Limit (dB)	Detector Type
H	2390.00	55.68	30.22	4.85	23.98	54.29	74.00	-19.71	PK
H	2390.00	42.38	30.22	4.85	23.98	40.99	54.00	-13.01	AV
H	2400.00	51.36	30.22	4.85	23.98	49.97	74.00	-24.03	PK
H	2400.00	39.85	30.22	4.85	23.98	38.46	54.00	-15.54	AV
V	2390.00	51.47	30.22	4.85	23.98	50.08	74.00	-23.92	PK
V	2390.00	39.55	30.22	4.85	23.98	38.16	54.00	-15.84	AV
V	2400.00	49.47	30.22	4.85	23.98	48.08	74.00	-25.92	PK
V	2400.00	30.55	30.22	4.85	23.98	29.16	54.00	-24.84	AV

Temperature：	26 ℃	Relative Humidity：	54%
Pressure：	101 kPa	Test Voltage ：	DC5V
Test Mode ：	TX Mode		

2480MHz

Polar (H/V)	Frequency (MHz)	Read Level (dBuV)	Preamp Factor (dB)	Cable Loss (dB)	Antenna Factor (dB/m)	Level (dBuV/m)	Limit Line (dBuV/m)	Over Limit (dB)	Detector Type
H	2483.50	53.14	30.22	4.85	23.98	51.75	74.00	-22.25	PK
H	2485.50	41.66	30.22	4.85	23.98	40.27	54.00	-13.73	AV
H	2483.50	50.57	30.22	4.85	23.98	49.18	74.00	-24.82	PK
H	2485.50	39.34	30.22	4.85	23.98	37.95	54.00	-16.05	AV
V	2483.50	49.78	30.22	4.85	23.98	48.39	74.00	-25.61	PK
V	2485.50	38.97	30.22	4.85	23.98	37.58	54.00	-16.42	AV
V	2483.50	47.55	30.22	4.85	23.98	46.16	74.00	-27.84	PK
V	2485.50	36.64	30.22	4.85	23.98	35.25	54.00	-18.75	AV

Remark: Final Level =Receiver Read level + Antenna Factor + Cable Loss – Preamplifier Factor
All of the restriction bands were tested, and only the data of worst case was exhibited.

6. CHANNEL BANDWIDTH

Test Requirement:	FCC Part15 C Section 15.215
Test Method:	ANSI C63.10: 2013

7.1 APPLIED PROCEDURES / LIMIT

FCC Part15 (15.215) , Subpart C			
Section	Test Item	Frequency Range (MHz)	Result
15.215	Bandwidth	2400-2483.5	PASS

7.2 TEST PROCEDURE

1. Set resolution bandwidth (RBW) = 1-5% or DTS BW, not to exceed 100 kHz.
2. Set the video bandwidth (VBW) ≥ 3 x RBW.
3. Detector = Peak.
4. Trace mode = max hold.
5. Sweep = auto couple.
6. Allow the trace to stabilize.
7. Measure the maximum width of the emission that is constrained by the frequencies associated with the two outermost amplitude points (upper and lower) that are attenuated by 20 dB relative to the maximum level measured in the fundamental emission.

7.3 DEVIATION FROM STANDARD

No deviation.

7.4 TEST SETUP

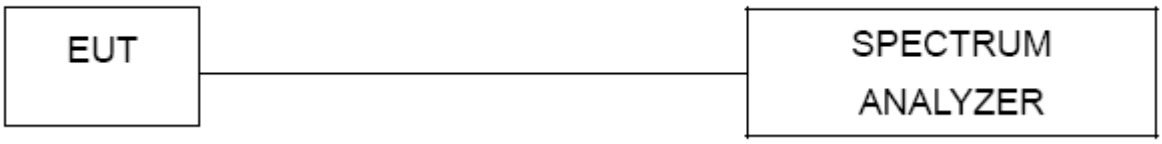

7.5 EUT OPERATION CONDITIONS

The EUT tested system was configured as the statements of 2.4 Unless otherwise a special operating condition is specified in the follows during the testing.

7.6 TEST RESULT

Temperature：	26℃	Relative Humidity：	54%
Test Mode ：	GFSK, π/4-DQPSK, 8DPSK	Test Voltage ：	DC 5V

Test channel		Channel Bandwidth (MHz)	Result
GFSK	Lowest	0.962	Pass
	Middle	1.020	Pass
	Highest	1.022	Pass
π/4-DQPSK	Lowest	1.368	Pass
	Middle	1.369	Pass
	Highest	1.369	Pass
8DPSK	Lowest	1.351	Pass
	Middle	1.352	Pass
	Highest	1.353	Pass

GFSK

π/4-DQPSK

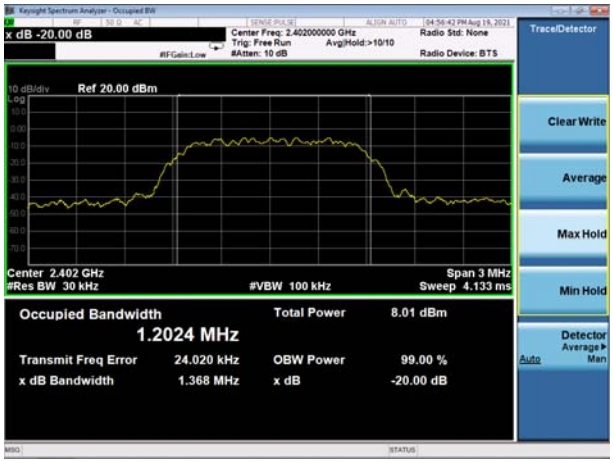

Lowest channel

Middle channel

Highest channel

8DPSK

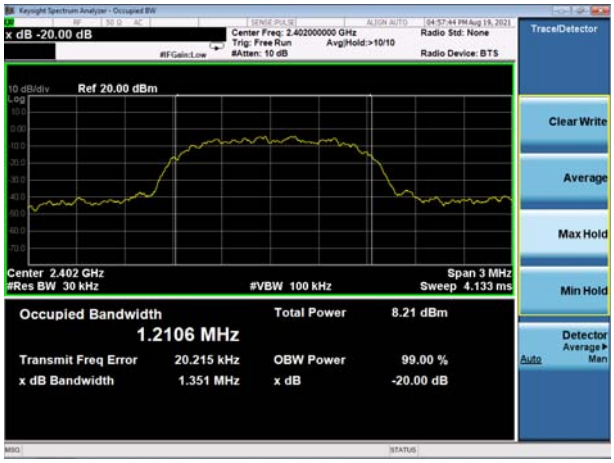

Lowest channel

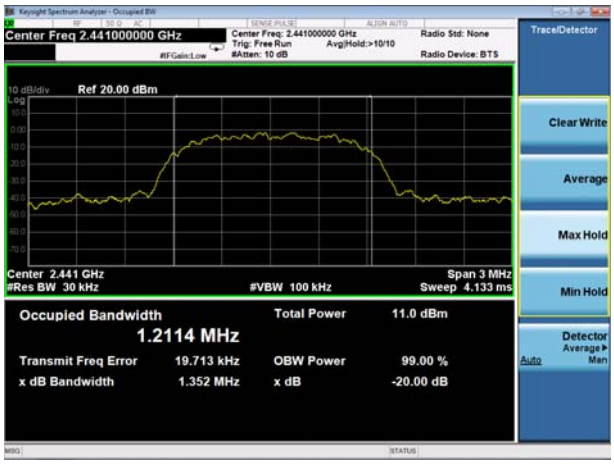

Middle channel

Highest channel

8.ANTENNA REQUIREMENT

Standard requirement:	FCC Part15 C Section 15.203
15.203 requirement: An intentional radiator shall be designed to ensure that no antenna other than that furnished by the responsible party shall be used with the device. The use of a permanently attached antenna or of an antenna that uses a unique coupling to the intentional radiator, the manufacturer may design the unit so that a broken antenna can be replaced by the user, but the use of a standard antenna jack or electrical connector is prohibited.	
EUT Antenna:	
The antennas are internal permanent antenna, the best case gain of the antennas are 2dBi, reference to the appendix II for details	

9. TEST SETUP PHOTO

Reference to the appendix I for details.

10. EUT CONSTRUCTIONAL DETAILS

Reference to the appendix II for details.

※※※※※ END OF REPORT ※※※※※

EUT TEST PHOTO

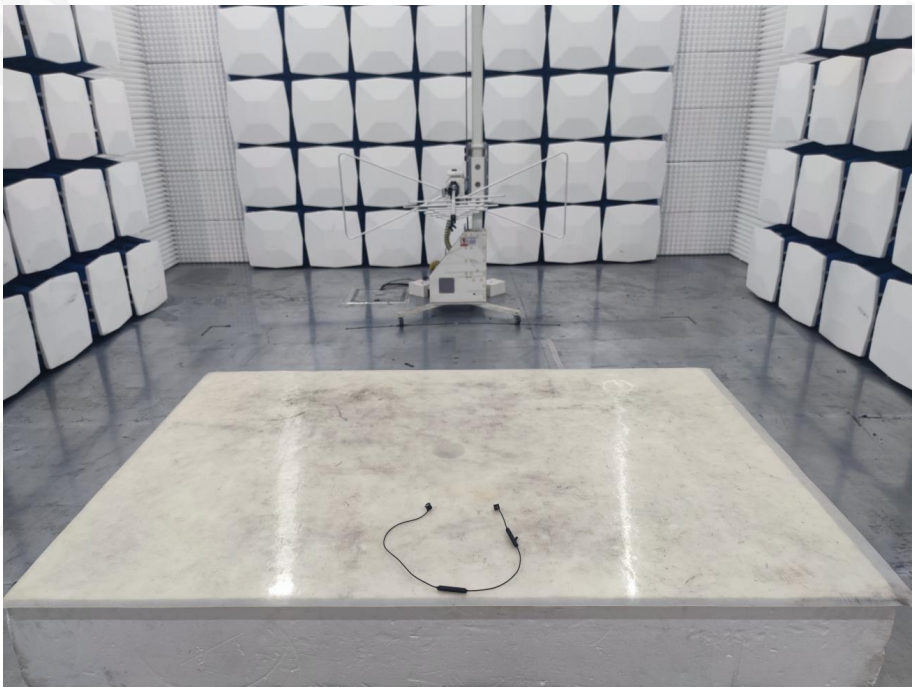

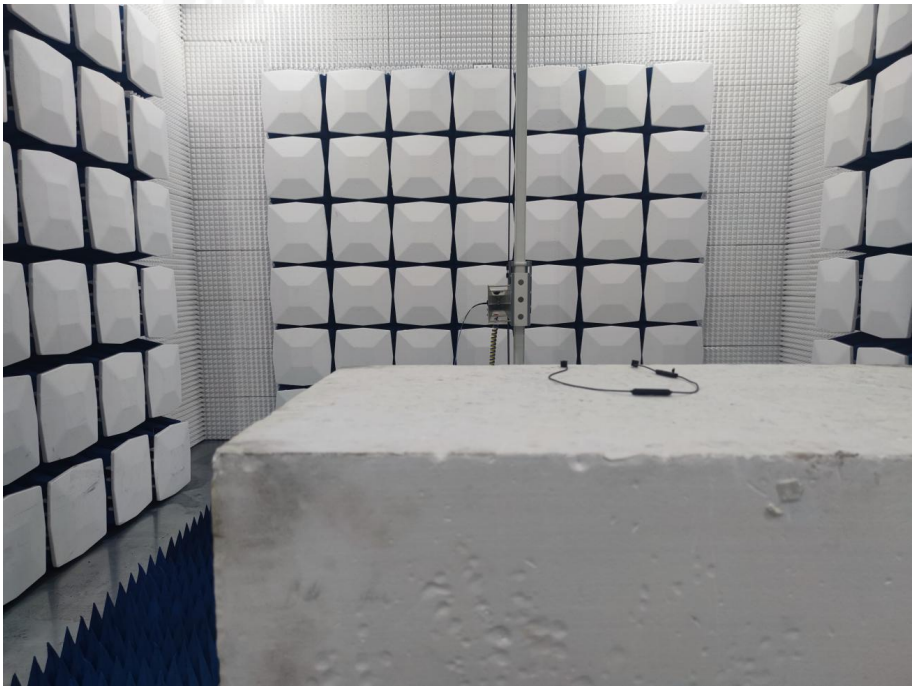

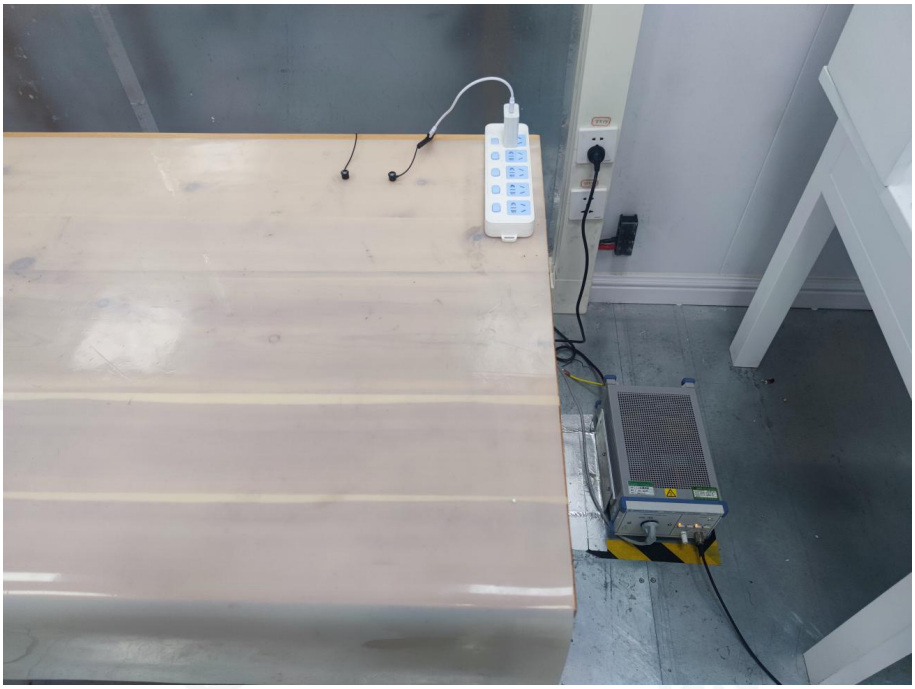

EUT PHOTO(External Photos)

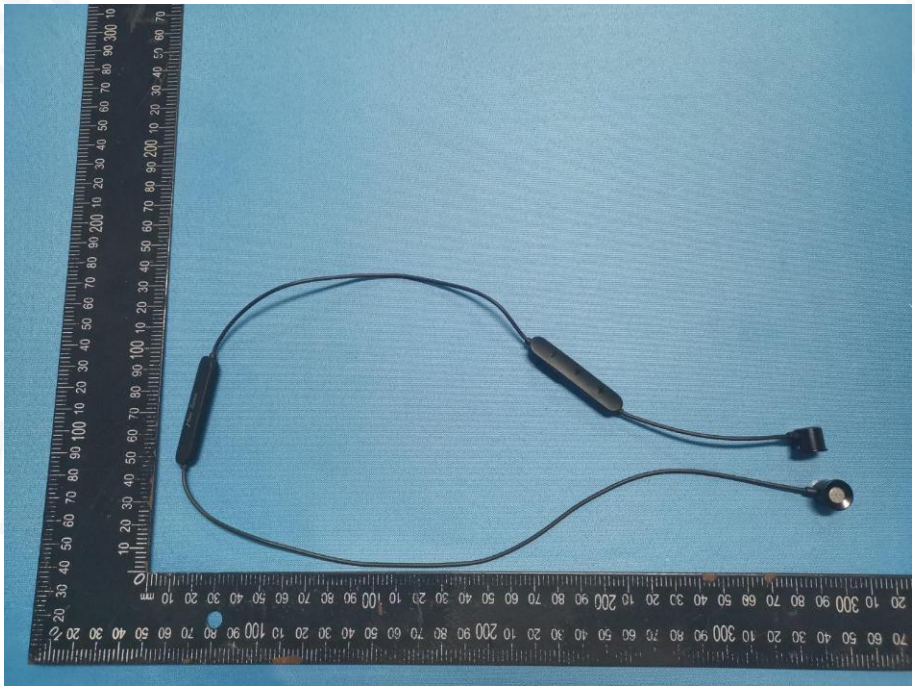

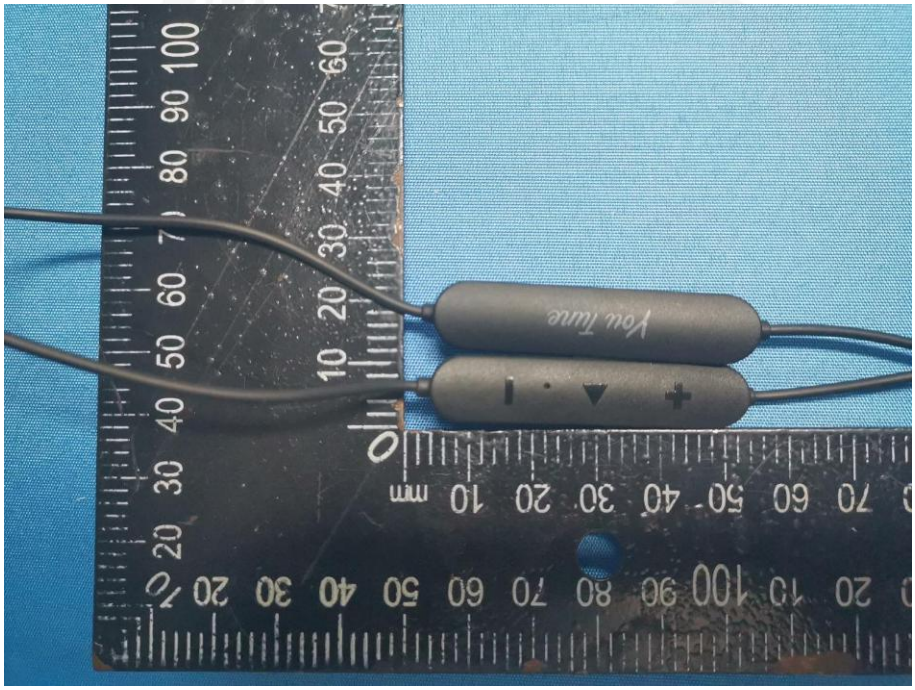

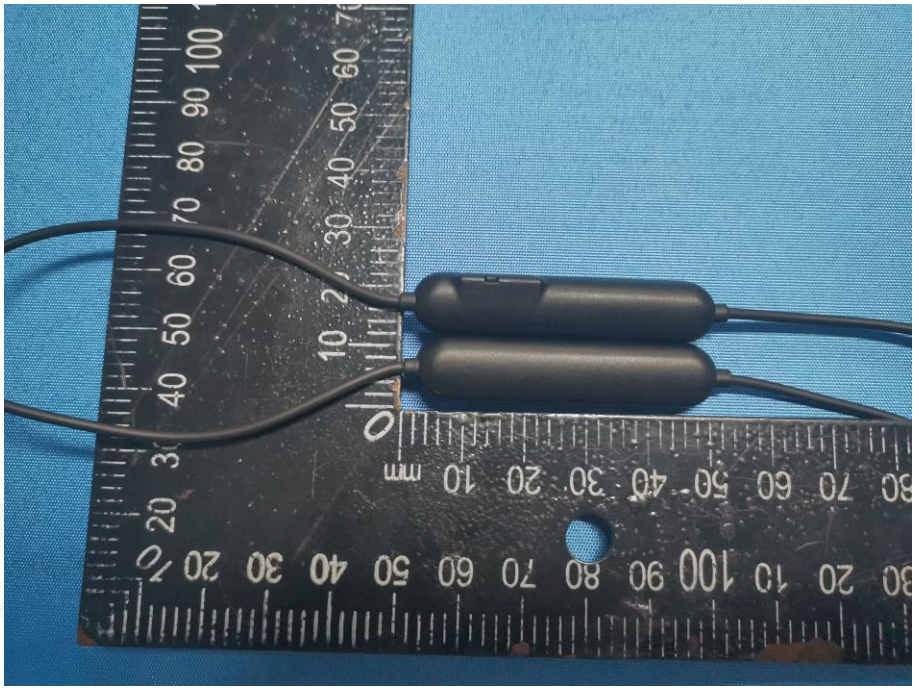

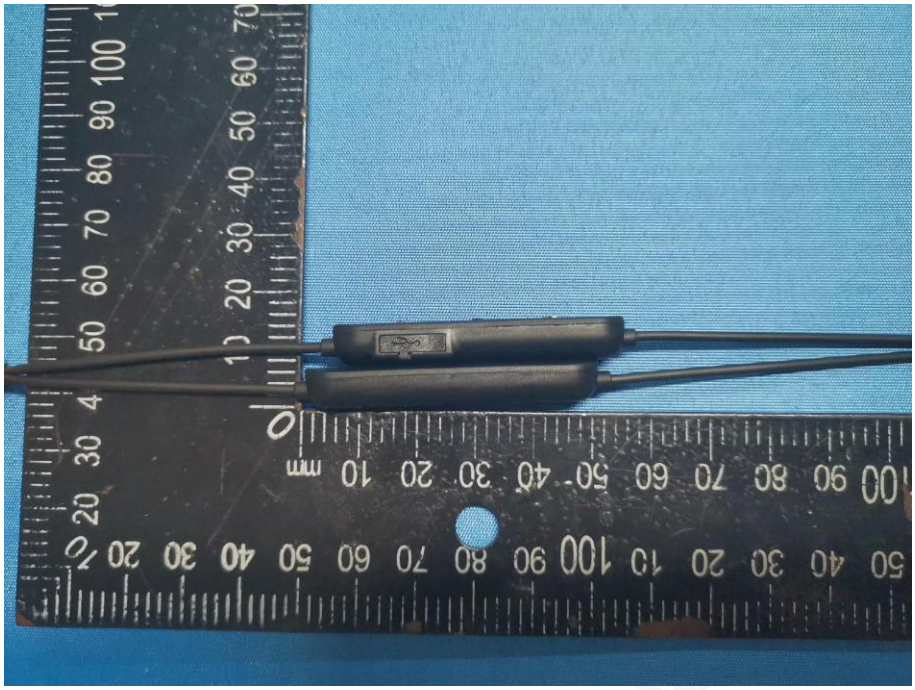

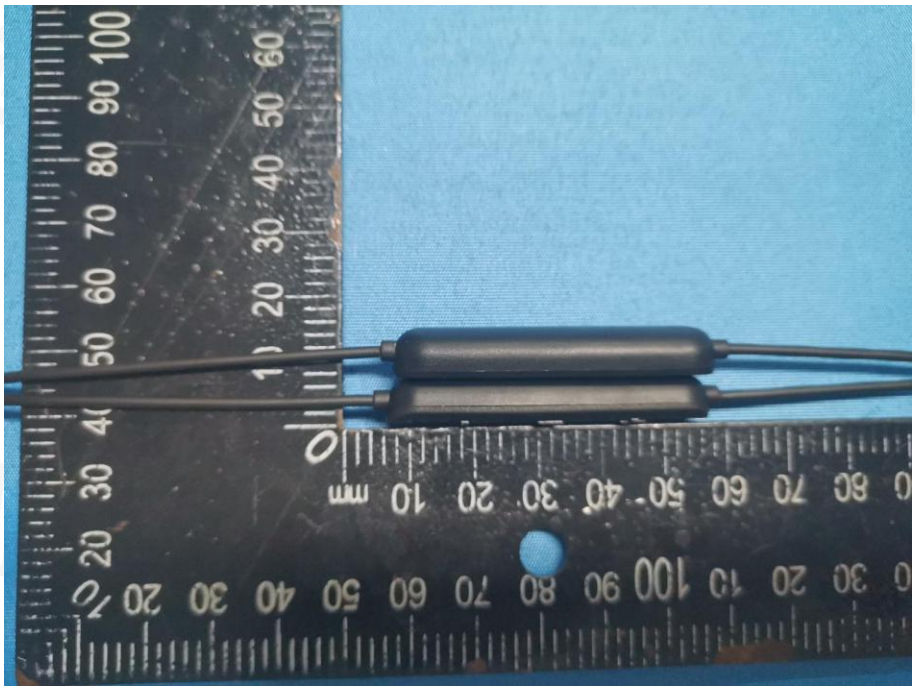

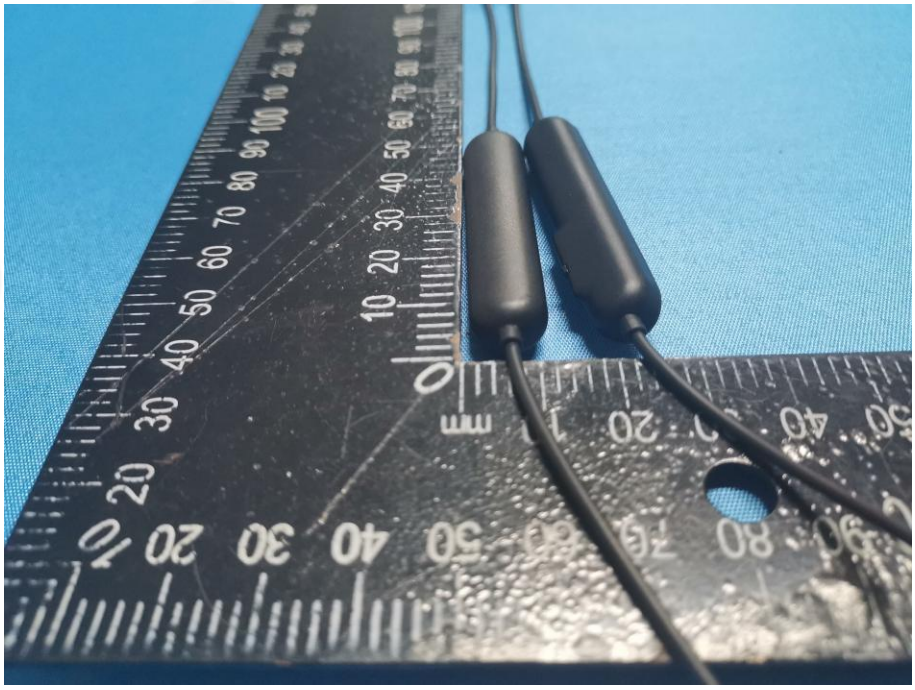

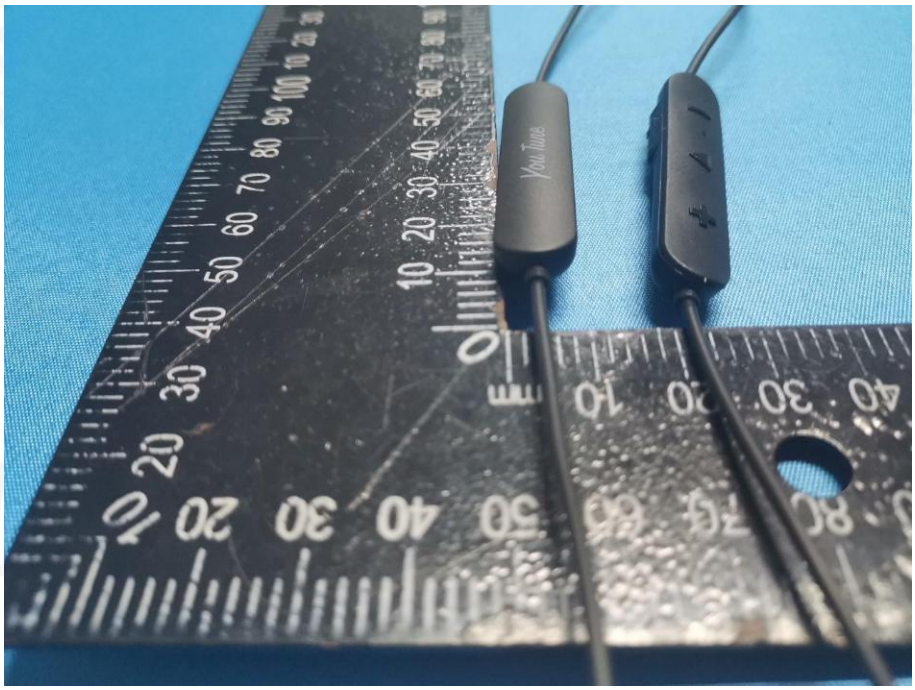

EUT PHOTO(Internal Photos)

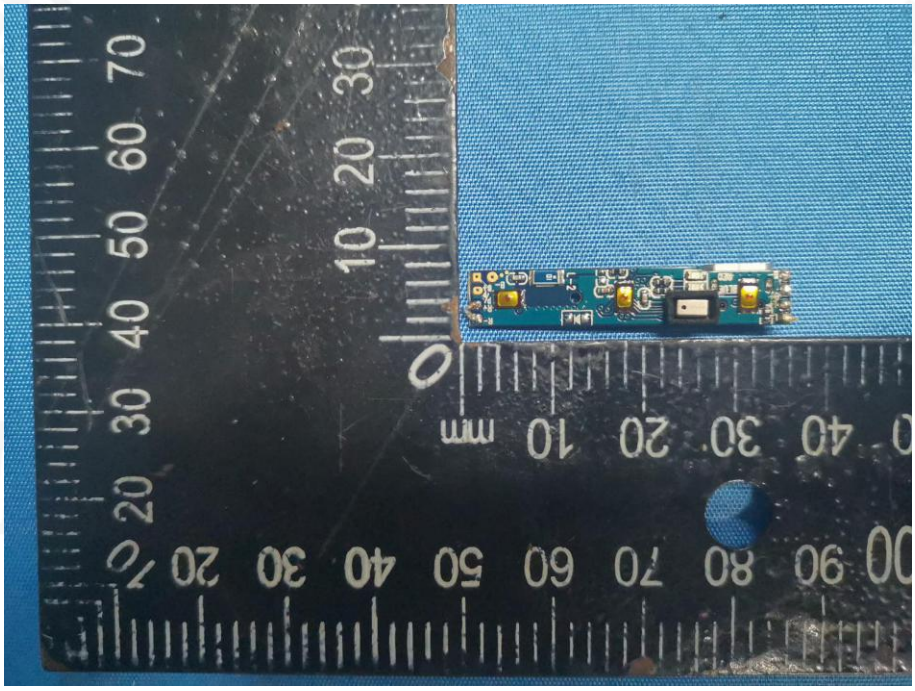

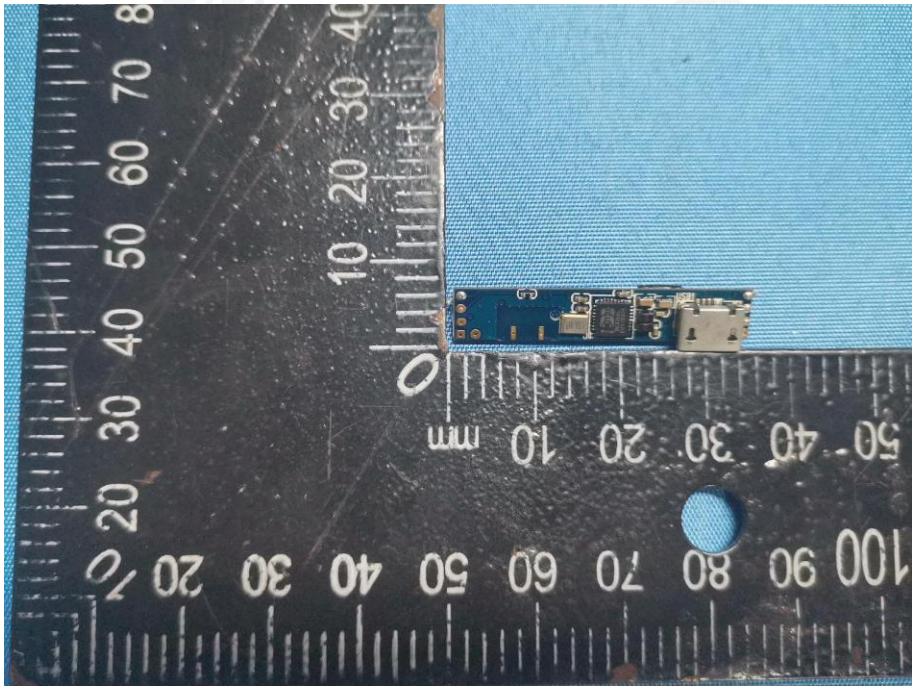

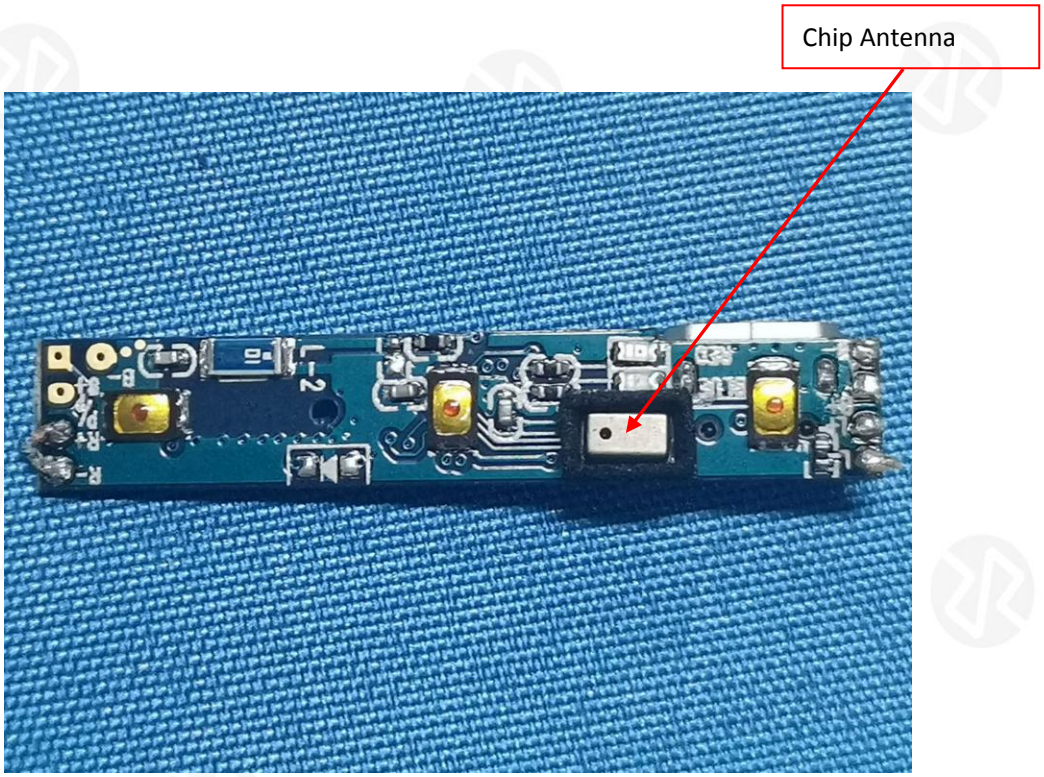
Chip Antenna

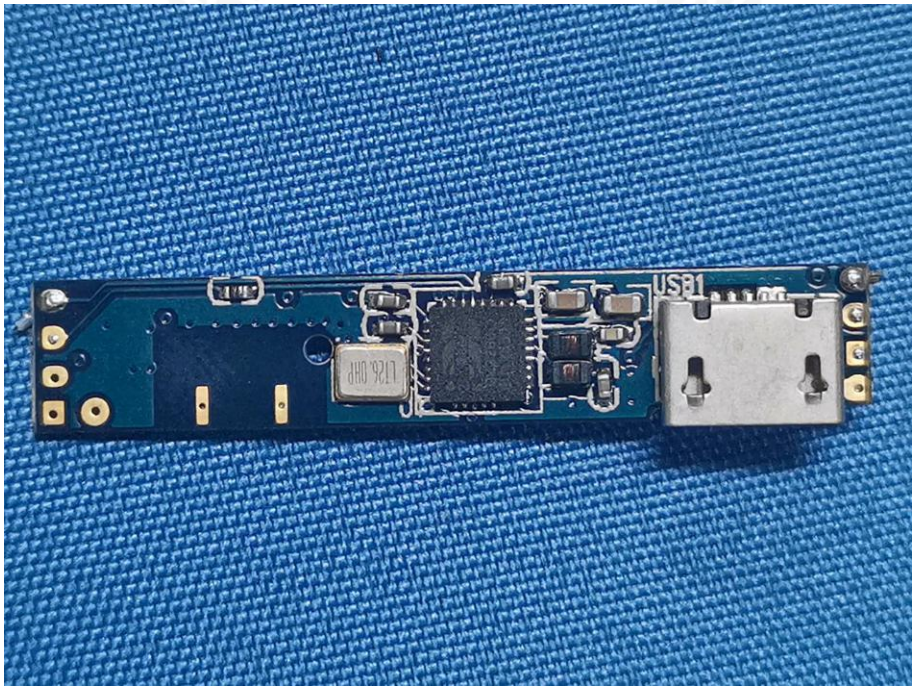
USB1

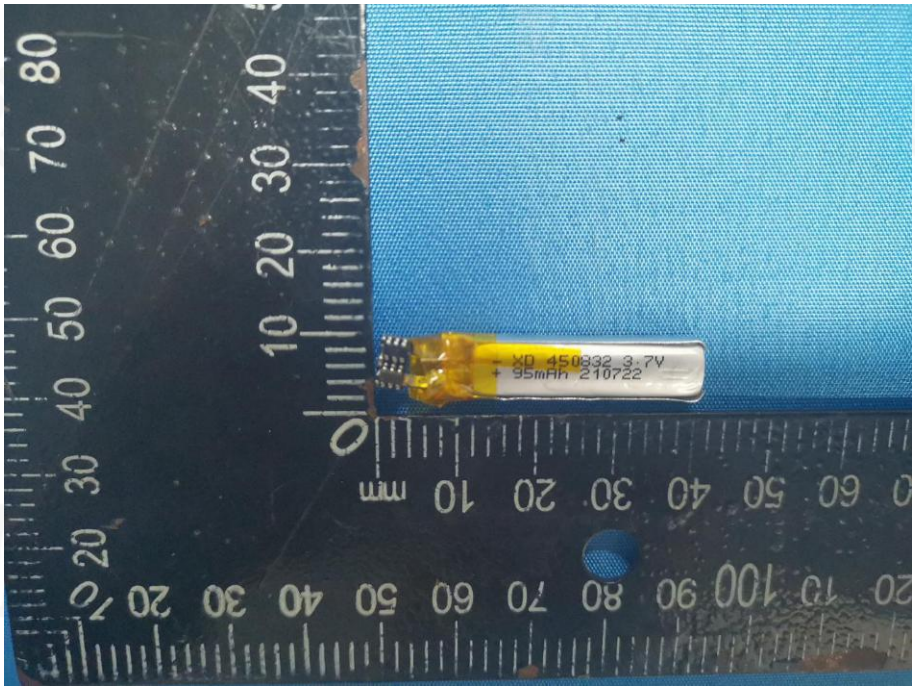

※※※※※ **END OF REPORT** ※※※※※