Annex 3: External photographs 20-1-0167901T02a-A3

Number of pages:	5	**Date of Report:**	2021-Sep-16
Testing company:	CETECOM GmbH Im Teelbruch 116 45219 Essen Germany Tel. + 49 (0) 20 54 / 95 19-0 Fax: + 49 (0) 20 54 / 95 19-150	**Applicant:**	Geolux d.o.o.
Product: **Model:**	**Water Level Sensor** **LX80**		
FCC ID:	2AN9XLX801	**IC:**	26475-LX801
Testing has been carried out in accordance with:	**Title 47 CFR, Chapter I** **FCC Regulations, Subchapter A** Part 15, Subpart C: §15.256 **ISED Regulations** RSS-Gen, Issue 5 + Amendment 2 RSS-211, Issue 1 Deviations, modifications or clarifications (if any) to above mentioned documents are written in each section under "Test method and limit".		

The test results relate only to the individual items which have been tested. This report shall not be reproduced in parts without the written approval of the testing laboratory © Copyright: All rights reserved by CETECOM

Table of Contents

1 External photographs of Main device under test (EUT/DUT) 3
Photograph 1 : EUT 1_Front view 3
Photograph 2 : EUT 1_Rear view 3
Photograph 3 : EUT 1_Top view 4
Photograph 4 : EUT 1_Bottom view 4
2 External photographs of Accessories 5
Photograph 1 : CAB 01 5

1 External photographs of Main device under test (EUT/DUT)

Photograph 1: EUT 1_Front view

Photograph 2: EUT 1_Rear view

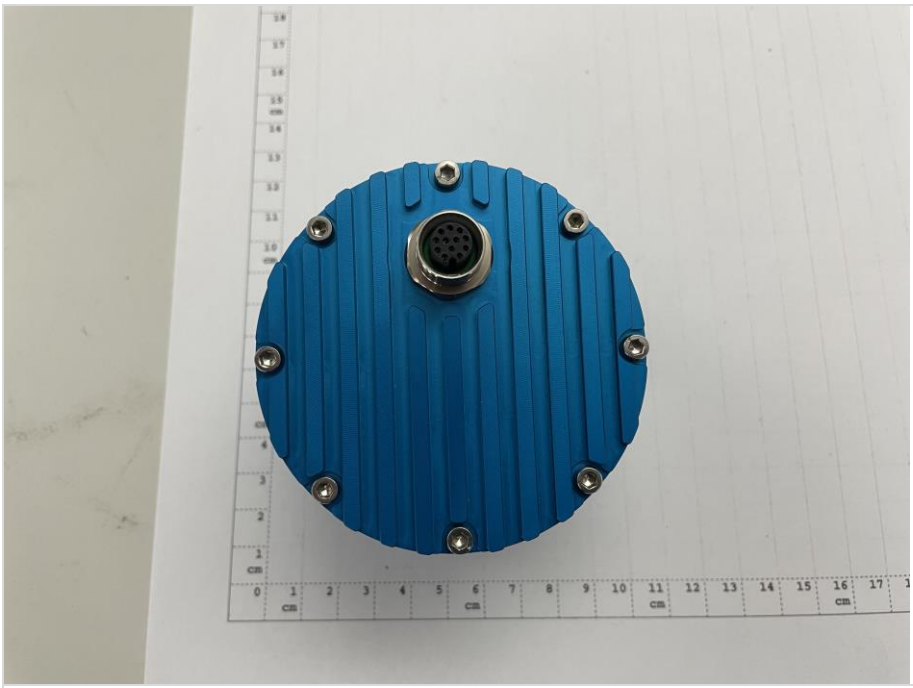

Photograph 3: EUT 1_Top view

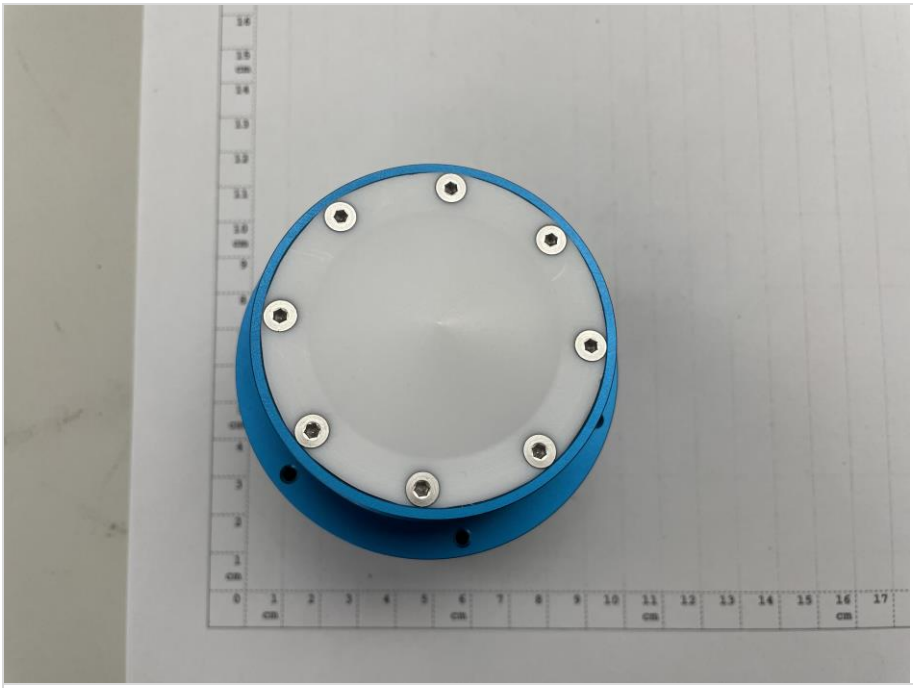

Photograph 4: EUT 1_Bottom view

2 External photographs of Accessories

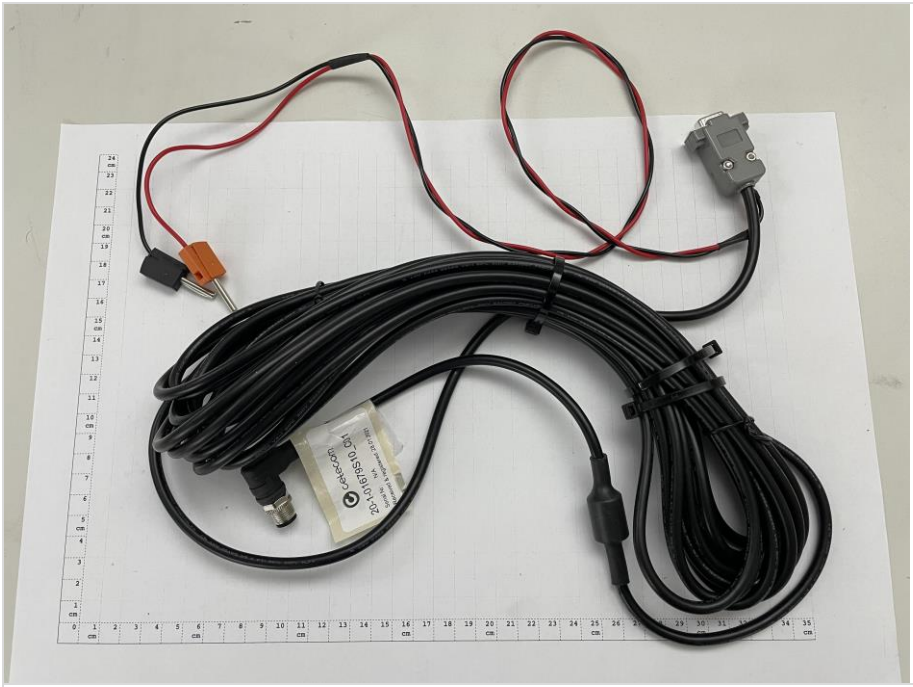

Photograph 1: CAB 01

End of Annex 3