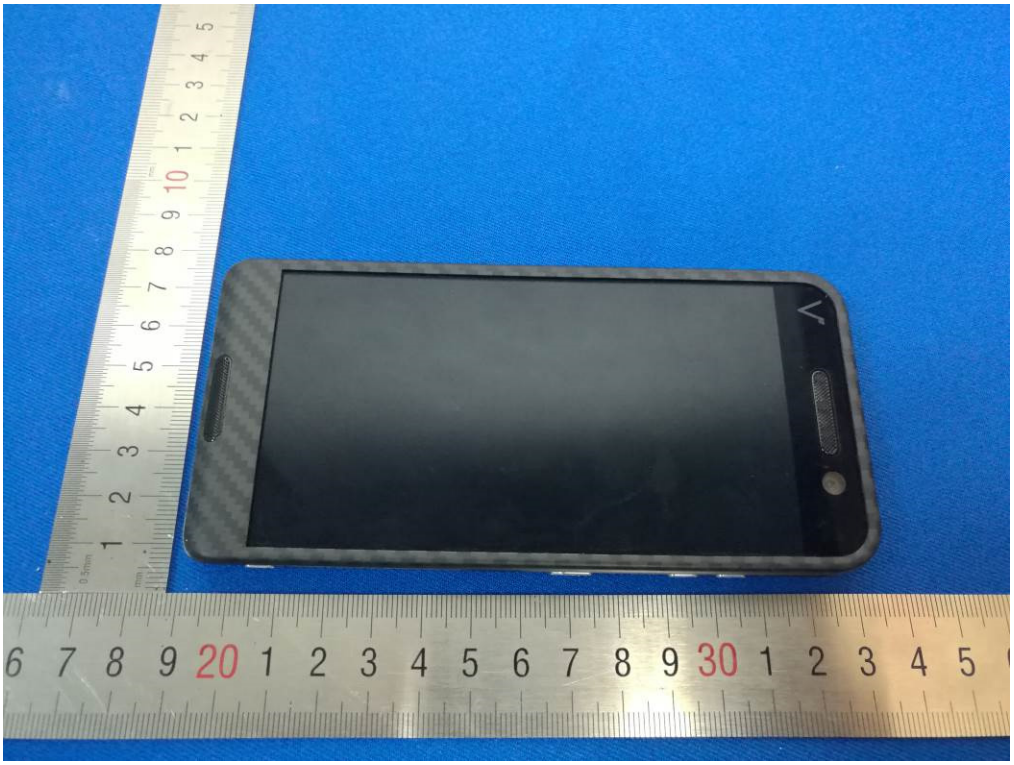

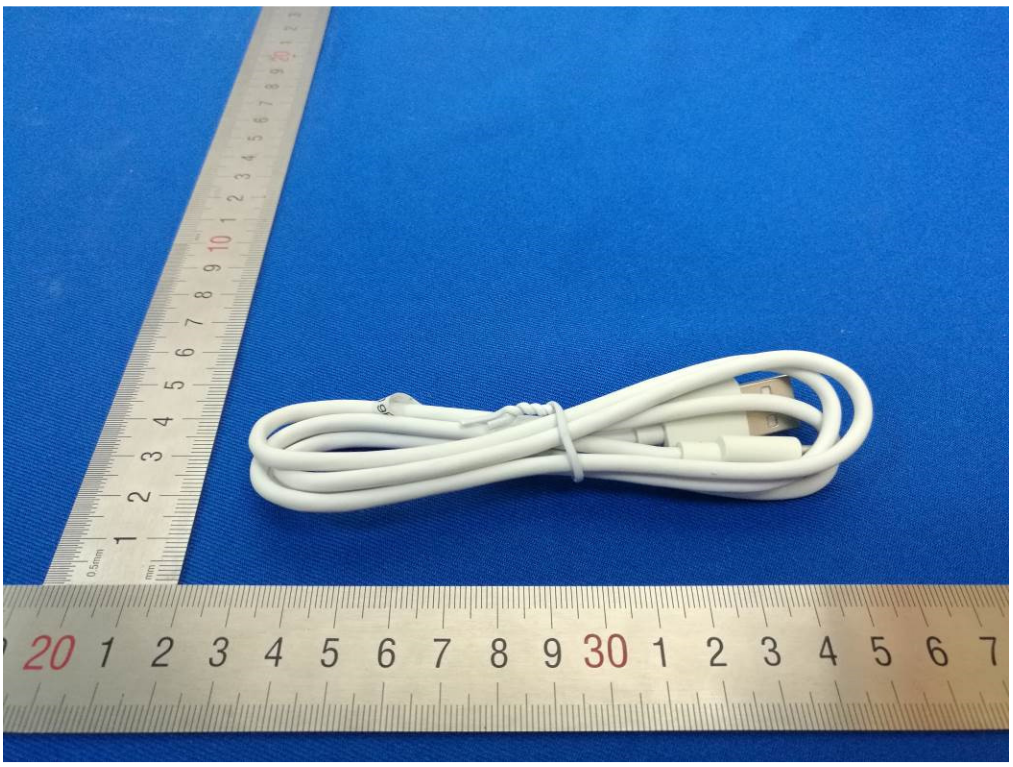

Qualcomm 2.0
Quick Charge
RoHS

Qualcomm
Quick Charge
RoHS
Model: CC043
Input:100-240V (50-60Hz, 1.5A)
Output:5V⎓2.4A or 9V⎓1.7A or 12V⎓1.3A
Made in China

SAYGUS
Lithium Battery
HP5560924B
3.85VDC ⎓ 3100mAh
Rechargeable Lithium-Ion Battery
production date:April 07 2016
Usage instructions may be found
in the operating guide
WARNING:Do not disassemble,
crush,puncture,or short circuit the
external contacts.Do not dispose
in fire or water
Li-Ion Battery Engineering Sample

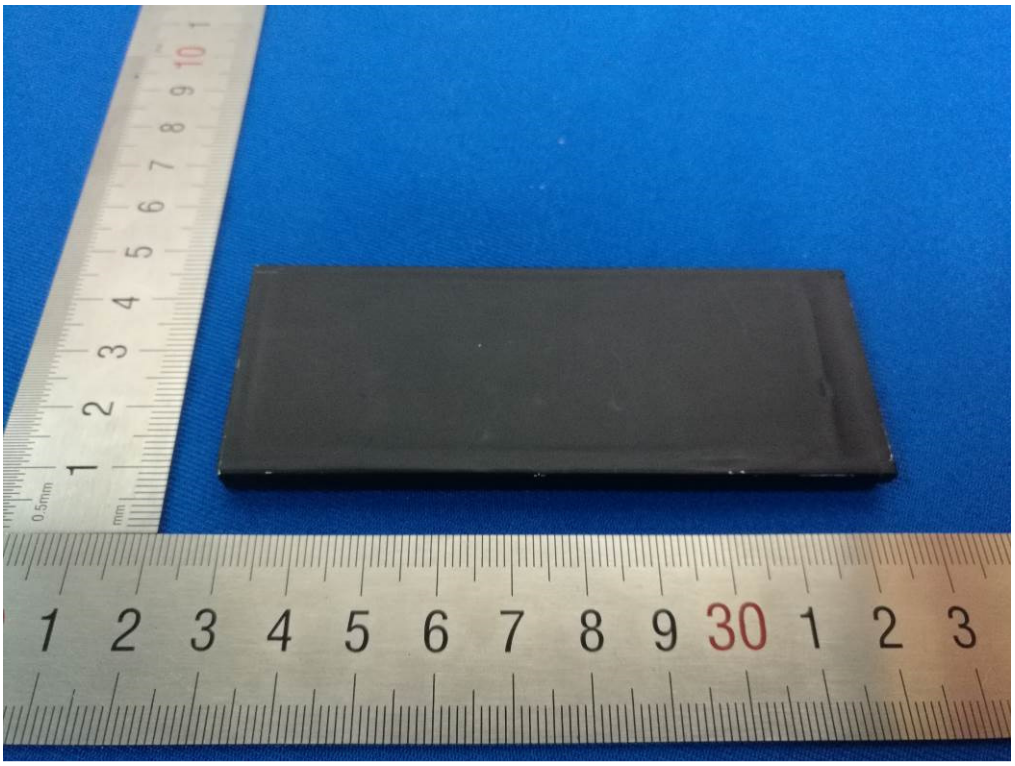
1 2 3 4 5 6 7 8 9 30 1 2 3