Size: 90mm*63mm

Infrared Universal Remote Control

Support TV,TV Box,Air conditioner,Fan,DVD,etc

S08

Patent No.: 201930112772.8

USER MANUAL

Thanks for choosing our product!
Say goodbye to use one remote for each of IR home appliances such as TV, Air conditioner,Set-Top Box, etc. Please kindly read the user manual before usage and keep it for future reference.

Product Presentation:

Remark: please place it like the front side when use

Specification:

1) Input : DC 5V/1A
2) IR Frequency: 38KHz
3) WiFi Frequency: 2.4GHz
4) Infrared Range: ≤ 8 meters
5) Working temperature: 0℃- 50 ℃
6) Working humidity: ≤85%RH
7) Size: 64.5*20 mm
8) Material: ABS
9) Weight: 27 g
10) LED indicator: Blue
11)Supports Android 4.4 or newer and iOS 8.0 or newer

Checklist before using the device:

a. Your smartphone or tablet has connected to a 2.4GHz WiFi internet.

b. You have the correct WiFi Password.

c. Your smartphone or tablet must be Android 4.0 + and iOS 8.0 +

d. Your router is MAC-open.

How to Set up

1. Use your phone to scan QR code or search "Smart Life" app in Google Play store or APP Store to download and install it.

Scan QR Code to download

Smart Life

2. Create an account with your mobile number and verification code.

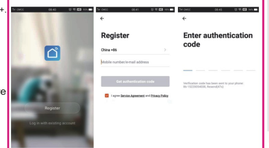

3.Connect your mobile to your WiFi router at your home, click"+" at the upper right corner of homepage and select "Infrared Universal Remote Control" from "Others" type.

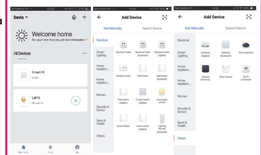

4. Power on remote control, long press power button for about 5 seconds till the blue indicator flashes rapidly,enter wifi password and click"Confirm",it is connecting to your wifi.

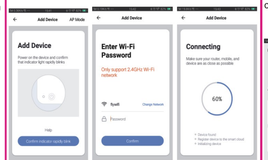

5. Once connection completed, just click" Completed ", then click it to add TV, TV box, Fan, Air conditioner with different brands. After addition done, you can click the "Pen" icon to edit device name with your name to avoid conflict with others' devices when use. (e.g. Jack's TV)

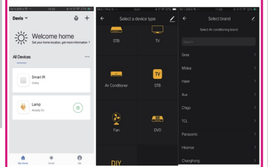

6. If a remote control for an electric device can not be found in the existing brand library, you can copy the keys and enable them to control the electric devices.
It now supports TV, TV box ,Set-Top Box and Fan.

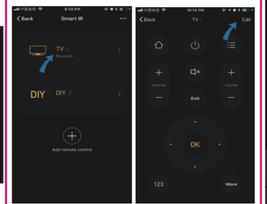

Step 1 Step 2

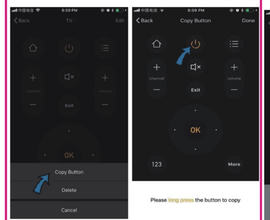

Step 3 Step 4

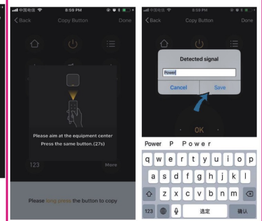

Step 5 Step 6

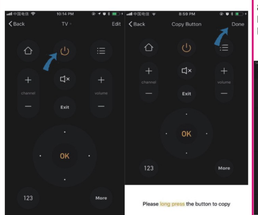

Step 7 Step 8

7. After a key is copied successfully, press it to test whether it works properly. you also can choose to click "done" to save or copy other keys.

8. When you can not find the brand of added device in the list, you can click "DIY" to copy function keys of other brand's remote control to control it.

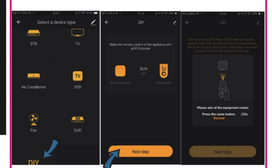

Step 1 Step 2 Step 3

Step 4

Step 5

Step 6

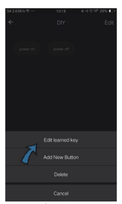

Step 7

9. If you want to edit or add other buttons, just click"Edit" at the right upper corner.

Notes:

1. It supports signal frequency learning at 38KHz carrier frequency, if the IR remote unable to receive commands from IR device, it is likely that the carrier frequency of IR device does not match, unable to study commands.

2. DIY does not support voice control.

Main Functions

1. Customize Scenes

Create personal scenes for specific IR devices, click "Add Smart" button, select type ,then click"+" to add conditions and action.

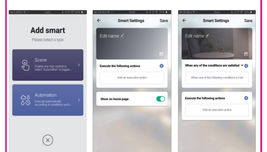

2. Remote Control & Voice Control

With all-in-one integration, you can control couples of IR devices remotely wherever you are at anytime through touch of the button or Click the"Microphone" icon at the upper right corner to send voice command to your specific devices, please speak device full name to make sure identification with your accurate command.

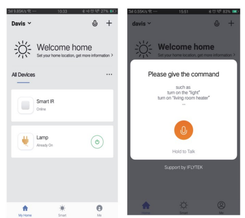

3. Set Schedules

Select "Automation" type in "Add Smart" page, click"+" to select "Schedule" condition to set power on/off time for specific devices.

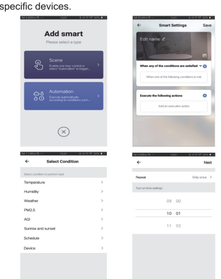

4. Device Sharing

Select"Home Management" in the "Me" page to share your connected devices with family members and friends, so you all can control the same devices remotely and have a fun.

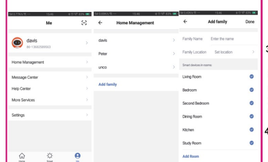

5. Compatibilty

Works with amazon alexa, Google Assistant .

FAQ

1. What devices can control with wifi remote control?

You can control TV, TV Box, Set-Top Box, Air Conditioner, DVD, Fan and other IR-enabled devices.

2. What should I do when I cannot control the devices with this remote control?

Firstly, make sure your mobile device and the wifi remote control are adjacent and connected to the same network, Assure the wifi infrared remote control is always power on.

3. Can I control devices through 2G/3G/4G network?

The wifi remote control and mobile device are required to share the same wifi network when adding wifi remote control the first time.After device configuration succeed, you can remotely control devices through 2G/3G/4G cellular network.Currently it does not support 5G network.

4.What should I do when device configuration process has failed?

you can:

- Check whether the remote control is powered on or not.
- Check whether your mobile device is connected to 2.4GHz wifi network.
- Check your network connectivity, make sure the router is working properly.
- Make sure the wifi password entered is correct when adding remote control.

5. Can it go through walls or be used to control IR devices in upstairs/downstairs rooms?

IR can not go through walls, so make sure there are no obstacles between IR remote and IR enabled devices.

6. We have Huawei/Xiaomi set-top box, why is it not connecting?

There are two types of set-top boxes, OTT and IPTV, the most obvious difference is that IPTV supports living streaming while OTT does not. please make sure you have matching TV box before setup.

7. What we should do when we are unable to use IR remote to control an electric device?

Please check the following:

1).IR remote network in good condition(click any key on the remote control panel in the app and see whether the indicator light starts flashing. if it flashes, it indicates to work properly.

2).There is no object blocking between IR remote and electric device.

3).The factory remote control of electric device is IR enabled. (cover the top of the remote control with hand or any object, then press any keys. if the device does not respond, it is IR based, otherwise, it is bluetooth or RF based remote control.)

FCC Statement

This equipment has been tested and found to comply with the limits for a Class B digital device, pursuant to part 15 of the FCC rules. These limits are designed to provide reasonable protection against harmful interference in a residential installation. This equipment generates, uses and can radiate radio frequency energy and, if not installed and used in accordance with the instructions, may cause harmful interference to radio communications. However, there is no guarantee that interference will not occur in a particular installation. If this equipment does cause harmful interference to radio or television reception, which can be determined by turning the equipment off and on, the user is encouraged to try to correct the interference by one or more of the following measures:

-Reorient or relocate the receiving antenna.

-Increase the separation between the equipment and receiver.

-Connect the equipment into an outlet on a circuit different from that to which the receiver is connected.

-Consult the dealer or an experienced radio/TV technician for help.

Responsible for compliance could void the user’s authority to operate this equipment. (Example- use only shielded interface cables when connecting to computer or peripheral devices).

Any Changes or modifications not expressly approved by the party responsible for compliance could void the user's authority to operate the equipment.

This equipment complies with Part 15 of the FCC Rules. Operation is subject to the following two conditions:

(1) This device may not cause harmful interference, and

(2) This device must accept any interference received, including interference that may cause undesired operation.

FCC Radiation Exposure Statement:

The equipment complies with FCC Radiation exposure limits set forth for uncontrolled enviroment. This equipment should be installed and operated with minimum distance 20cm between the radiator and your body.