Catalogue

1 Products features 2
2 Packaging details 2
3 Appearance introduction 3-6
3.1 Front view 3
3.2 Back view 4
3.3 Top trackpad 5
3.4 Bottom battery tank 6
4 Device and mobile APP connection 7-9
4.1 AP connection 7
4.2 Sonic connection 8
4.3 Remote sharing 9
4.4 LAN search add 10
5 Introduction to main functions 11-14
5.1 Live preview 11
5.2 Music playback mode 12
5.3 Network music playback mode 13
5.4 Voice broadcast mode 14

Products features

- 180° 1080P Full HD quality
- Two 5w HiFi speakers, HiFi system
- Built-in infrared light for night vusiom
- Support TF card video, TF card to play music
- Easy to implement mobile phone remote real-time playback
- Broadcast voice to custom groups
- Built in 2pcs 18650 battery
- Broadcast voice to custom groups
- Two-way voice intercom
- Support bluetooth music play

Packaging details

Open the product packaging, please confirm the equipment is intact, control the following figure to confirm whether the accessories are compete.

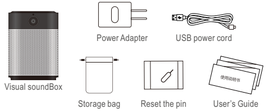

Appearance introduction

Front view

Description

Status indicator	Blue and yellow lights flash alternately, the decice is waiting for the network configursation Blue flashing WiFi configuration is succrssful Mobile online real-time monitoring of yellow light Device is starting until the yellow light flashes Device startup completed.
HiFi speakers	two-way audio
Network camera	picture, video capture

Front view

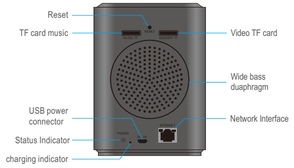

Description

TF card music	Play TF card music in APP "Local Music" mode
Video TF card	Network camera video play back and playback in real time
USB power connector	DC5V Micro USB charging port
ON/OFF button	Power on/off
Reset	Press and hold for 5 seconds, the device will restor factory settings
Network Interface	Wired network interface to connect the route
Status Indicator	Network indicator: When the green light is on, the network cable is plugged in. The yellow light flashes, the data is being transmitted, and the network configuration is successful. Power indicator: When the yellow light is on, the device is charging. Yellow light is off, the battery is full

Top trackpad

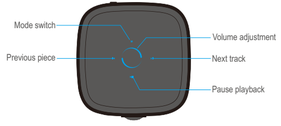

Description

Volume adjustment	Touch screen control. Turn clockswise to increase the volume Turn counterclockwise to decrease the volume
Previous piece	Play the previous song
Next song	Play the next song
Pause / Play	Pause / Play button
Mode switch	TF card play music Bluetooth play music Chinese and English voice switch (double-click switch)

Bottom battery tank

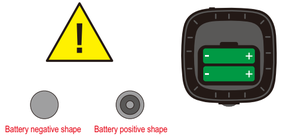

Notice

Open the battery cover must be properly installed, do not allow children to replace the battery.
Please pay attention to the battery specification, please look for the positive "+" and negatice "-" during installation to avoid short circuit.

Device and mobile app connection

AP connection

1.Run KEEPER LIKE APP, click on the upper right corner + select AP connection; power on, long press 5 seconds reset button to wait for the device to restart, and sed "IPC_****" with WIFI (starting takes about 1 minute)
2."IPC_****" WIFI from the mobile phone connection device, the default password: 88886666 (please change the password for the first login to ensure personal privacy)

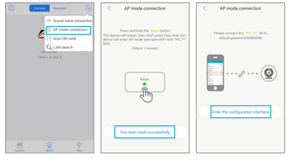

Sonic connection

1.Before the distrbution network, please make sure that the device is powered on and is in the reset pairing state. If you are using a dual-band router, please connect the device to the 2.4G band, and do not let the device connect to the 5G band WIFI.
2.Run KEEPER LIKE APP Click on the upper right corner + select "Sound Connection", click "Switch" to select the connected WIFI of the phone, enter the passwork and click Connect WIFI to start configuration until the connection is successful.
3.The device does not support 5G WIFI configuration. If you are using 5G WIFI, please switch to other 2.4G WIFI.

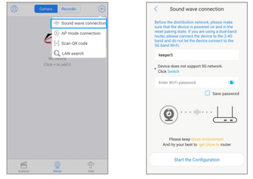

Available on the APP Store Keeperlive

Get it on Google play Keeperlive

Scan the following QR code and download APP

Remote sharing

The device is online and can be added in the following two ways.

1.Share:Get the QR code of the device from the device menu and send it to the mobile phone that needs to be added.
2.Click the "+" in the upper right corner of the APP and select Sweep to scan the body QR code.

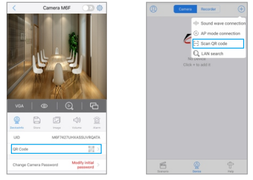

LAN search add

When the device and the mobile phone are on the same network, they can be added by search.

1.Make sure the device is connected to the same network or mobile phone hotspot
2.Click the "+" in the upper right corner of the APP to select LAN search to add, find thecorresponding device to add.

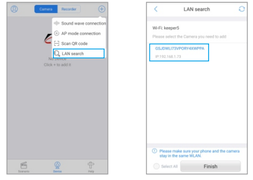

Introduction to main functiond

Live preview

This speak can also be used as a wireless network camera. Support mobile phone online preview in real time. You cam also choose "pricacy mode" to prevent others from watching live video

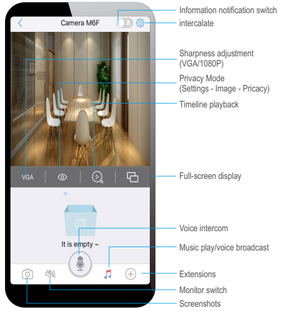

TF card music playermode

Music tracks on the TF card can be previewed in "local music" mode on the phone's app. App can display playlists. Cam be paused / played. Choose the previous song / next song. Set the play mode and adjust the volume.

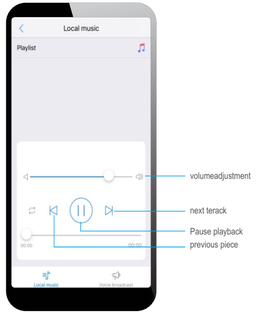

Internet music player mode

Voice broadcast mode, you can add moregroups, customize the group name, you cam push up to 60 seconds of voice messages to a specific group.

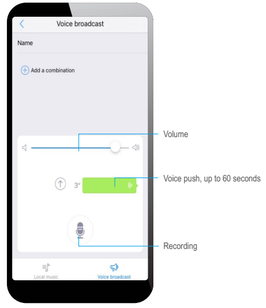

Broadcast scene demo

When turning on two-way voice, please keep the intercom phone away from the machine to avoid noise.

FCC Statement

This equipment has been tested and found to comply with the limits for a Class B digital device, pursuant to Part 15 of the FCC Rules. These limits are designed to provide reasonable protection against harmful interference in a residential installation. This equipment generates uses and can radiate radio frequency energy and, if not installed and used in accordance with the instructions, may cause harmful interference to radio communications. However, there is no guarantee that interference will not occur in a particular installation. If this equipment does cause harmful interference to radio or television reception, which can be determined by turning the equipment off and on, the user is encouraged to try to correct the interference by one or more of the following measures:

-- Reorient or relocate the receiving antenna.
-- Increase the separation between the equipment and receiver.
-- Connect the equipment into an outlet on a circuit different from that to which the receiver is connected.
-- Consult the dealer or an experienced radio/TV technician for help.

Changes or modifications not expressly approved by the party responsible for compliance could void the user's authority to operate the equipment.

RF Exposure Statement

To maintain compliance with FCC's RF Exposure guidelines, this equipment should be installed and operated with minimum distance of 5mm the radiator your body. This device and its antenna(s) must not be co-located or operation in conjunction with any other antenna or transmitter.

Visual SoundBox

User's Guide

*Please read the instructions carefully before using the product and keep it in a safe place.